THE QUINCY DAILY LEDGER

LARGEST **GUARANTEED** CIRCULATION IN THE CITY

Vol. 28 No. 254 QUINCY MASS. SATURDAY EVENING, NOVEMBER 1, 1913 PRICE TWO CENTS

RIGHT OF WAY IS IN DISPUTE

Was Acquired for First Incorporated Railroad in the World

Case to Settle Title Being Fought in Superior Court

The case of the Granite Railway Co. against John Cashman, which has been on trial before a jury at Dedham for two weeks, was finished to the jury Friday. This is one of the most important cases that has been heard for a long time. The case is one to settle the title to a strip of land bordering the old Wigwam quarry at West Quincy.

Way back in 1820 at the time the first incorporated railroad in the world was built from the Bunker Hill quarry to tide water at Neponset river the railway company acquired a right of way in front of the Wigwam quarry, later known as the Badger quarry, for its railroad which was built to transport Quincy granite for Bunker Hill Monument.

It was used but a short time, however, before it was abandoned. Since that time the strip of land in question has been used by the Wigwam quarry people and by Badger Bros by what is known as adverse possession.

Some three years ago the Granite Railway Co., who claim to own the strip of land in question, brought the matter up in the land court, to prove its title to the property. The decision of the land court however, was against the plaintiff, who later took an appeal, and as stated above the case has been on trial before the Norfolk superior court for the past two weeks.

The Granite Railway Co., claimed that it had never relinquished its title to the property, while the estate of John Cashman, the present owners of the Wigwam quarry, claimed the right to the property by adverse use. The foundation of the old railway was found buried several feet.

The case has been a hard fought one, and many witnesses have been heard on both sides. City Solicitor J. W. McAnarney and Thomas F. McAnarney, who represent the respondents, have been all the week with their side of the case and it has been a case of delving into past history. Many of the older residents of West Quincy have been examined to show what transpired eighty odd years ago.

It has been impossible to obtain witnesses who were alive at the time the first railroad was built in 1826 but several witnesses who are well along toward the three score and ten age have been examined as to their best recollection of conditions when they were young men. Maps and atlases dating way back have also been brought out, and the case has been a hard fought one from beginning to end.

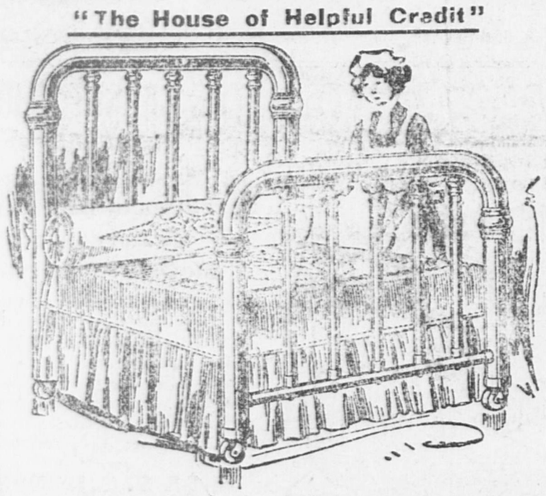
Robert M. Morse and Lewis Bass, Jr. are for the petitioners. When court adjourned Friday the case was ready for the jury, to whom it will be given by the court on Monday.

West Quincy people, especially, are very much interested in the case, and it has furnished the main topic for conversation among the residents of this part of the city since the case went to trial, even politics having to take a back seat.

Open This Evening

Kincaide Furniture Store

"The House of Helpful Credit"



Starting Today---For One Week Only

SALE OF BRASS BEDS

Too many on hand---every foot of floor space filled, and more coming in daily. We must make room. So we've filled our Window with Beds and marked the Prices way down for quick clearance. Buy now and save money.

Two Examples---from Many

At $8.75

Handsome full size Brass Beds, heavy 2-inch posts, with 5 fillers, bright finish. Regular $16 value.

At $11.75

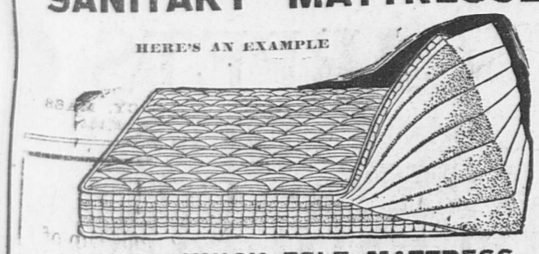
Beautiful Brass Beds with 2-inch Continuous Post and 5 1-inch fillers. Guaranteed Lacquer, bright finish. A real $20 value.

SEE WINDOW FOR OTHER PRICES

BIG VALUES, TOO, IN

SANITARY MATTRESSES

HERE'S AN EXAMPLE



THE QUINCY FELT MATTRESS

Made of 45 pounds of Pure Cotton Felt, in soft downy layers. Best quality tick. Full size and well worth a dozen dollars.

SPECIAL PRICE one week **$6.75**

Cotton-top Mattresses	$2.75 to $4
Combination Mattresses	5.00 to 8
Silk Flock Mattresses	12.98 to 20
Hair Mattresses	10.00 to 35

"OSTERMOOR" and SEALY MATTRESSES at Factory Prices

PILLOWS BLANKETS COMFORTERS---Low Prices

KINCAIDE & CO. QUINCY'S LIVE HOME FURNITURE STORE

Entire Building, 1495 Hancock St.

PARTY FOR NURSES.

The nurses of the Quincy City Hospital held their first Hallowe'en party in the new Nurses' Home Friday evening. About 30 nurses and their guests were present and the revelry continued until after 11 o'clock. Autumn leaves fall fruits and vegetables were plentifully used in the decorations and music and dancing was enjoyed. Hallowe'en refreshments were served. Miss Eva Blair, assistant superintendent, had charge of the arangements and she was assisted by the following nurses:—Miss Alma Reed, head nurse, Miss Florence Hanson, Miss Alice McClew, Miss Anna Youngquist, Miss Christine Shane, Miss Martha Morrill, Miss Sigrid Swanson, Miss Leona Carter and Miss Irene Corbett.

DO YOU WANT BUSINESS? ADVERTISE IN THE LEDGER.

TO LET

Large Front Office Greenleaf Block—2 entrances—right at the head of the stairs—one of the most desirable offices in Quincy.

Office, Durgin-Merrill Block—3 large windows—only 1 flight up—exceptional opportunity.

Hancock Building—City Square

Offices—small front office, $11 a month

Office—Hancock Chambers, 16x18 feet one flight up, very low rent.

Tenement of 4 rooms with improvements, Granite Street.

Store House—off Granite St., in the rear of Greenleaf Block—after Nov. 1st.

GREENLEAF BLOCK
CITY SQUARE
(Best Location in City)

Offices—Large or small.

Desk Room—Street floor, right in the rear of main entrance, good light and air, $5 up a month.

Transient Rooms—Well furnished and with care, $1 a day.

Furnished Rooms—With care steam heat, and detached bath with hot and cold water. $2.00 to $5.50 per week

HALLS

Music Hall—Music Hall Block—Capacity 912—highest possible rating by the State. "Excellent" in every particular.

New Colonial Hall—Hancock Building, City Square—Capacity 240—the best possible location for a Hall.

Hancock Hall—Hancock Building City Square—Capacity 150.

Quincy Real Estate Trust,
(Ask for Mr. Kribs.)
Greenleaf Block, ('Phone 21066) Quincy

MR. BATES IS WILLING

But the Call Must be Loud and Strong

Editor Daily Ledger:

Owing to the many solicitations to be, and the rumors that I will be, a mayoralty candidate at the coming City election, I wish through your columns to make plain to the citizens of Quincy my position relative to the mayoralty.

I believe this high office should seek the man, and not the man the office. There appear to be many evidences of dissatisfaction among the people throughout the city protesting against the sphinx-like attitude of the various mayoralty candidates to be voted for at the primaries, for not declaring their position or platform in advance of the primaries, so that the voters can act intelligently and vote accordingly.

Owing to great pressure, I propose to establish a unique precedent in the primaries by allowing the use of my name as a mayoralty candidate to be voted for in the primaries by writing in my full name with a X mark. This novel idea is invented for the purpose of obtaining an acid test of public sentiment to defeat before it is too late the cut-and-dried candidates and plans of the tax-dodgers, corporations and selfish interests.

If the citizens of Quincy can see within me in this contest the possibilities of the accomplishment of the best interests of the people, I will become your candidate on nomination papers if the call in the primaries is loud enough and strong enough.

And the keynote of my campaign will be an honest equalization of all the valuations throughout the city by a fair and just revision of all the assessments both real and personal, thereby re-establishing an honest and equitable system of taxation, the lowering of the tax-rate and the reducing of the big debt; and finally, the abolition of the invisible commission behind the throne in City Hall, so that higher standards of efficiency can be established in our city affairs.

Gustave B. Bates,
33 Dimmock street.

STRUCK BY ELECTRIC.

Bonnie Adams, a 6 year old Roxbury girl, was struck by a Quincy-Dudley street car on Dudley street near the terminal Friday night and had both feet badly crushed. She given treatment by a near by physician and then removed to the City Hospital. The car was in charge of a crew from the Boston Elevated. The accident happened about 4 o'clock opposite 589 Dudley street.

Be sure and get your Roofing at Grossman's

We aim to satisfy all and if we can't we will tell you so. We carry the largest stock of Roofing this side of Boston to select from. We have roofing for any place under any condition. Come and look our stock over and be convinced. Free Delivery Everywhere.

L. GROSSMAN & SONS
near Quincy Adams Depot.
Open till 6 P. M.
Closed all day Saturday.

SQUANTUM

Lee's Inn heated and opened for winter parties.

Bungalow, Political, Dancing (music), Whist, Club, etc. Pre-arrangements.

Telephone Quincy 1643 W

Nov. 1-2t

BOYS

20 Boys Wanted to compete in the **GOLD and SILVER MEDAL SPEAKING CONTEST** in Faxon Hall Saturday Evening, Nov. 29. Medals on exhibition in Pettengill's window.

All boys wishing to enter contest report to Mrs. A. Isabelle Davis at Protection Hall, Johnson Building, Wednesday, Nov. 5 from 4 to 5 P. M.

Nov. 1-3t

BARN DANCE OF K. OF C.

Rustics from All the Country Round Were Present

The first annual limbering up of Town Folks by the Quincy council, Knights of Columbus fellers, in the Town barn (music hall) Friday evening was the rural debut of the organization, and the affair from early until late was a pronounced success. The attendance was not too large fore the limbering up to the music of Billy Wilson's fiddlers.

Guests were present from Vera Cruz, Cohasset, Weymouth, Braintree, Ave Maria, Rose Croix and Fitton councils, and among them were Bernard M. O'Neil, grand knight of Ave Maria council, Representative Michael T. Sullivan and William Good of Randolph.

It was shortly before 10 o'clock that Josh Carey, foreman of the farm hands, reported to Squire Walsh, boss of the barn, that the rustics were ready fer ther parade and it was not until they circled the hall that the judges realized the difficulty of choosing who's the slickest. All let out their traces and fell in behind Squire Walsh and Sister Kitty, and Hi Barrett, boss musician, and his wife.

The judges were Miss Margaret Dolan, Timothy Ford and Edward J. Fegan and they awarded the prizes to Miss Alice Hurley of North Weymouth and Andrew Driscoll of Quincy. The awards were popular and were loudly cheered.

The barn was dressed in its autumn suit, hay an fodder thrown about everywhere, punkins and fruit dropped here and there, and an open fireplace with roasting chestnuts and hot pokers occupied part of the stage. Cider and doughnuts were glassed out by Dick Simmons and Ned Sweeney.

Assisting the boss and foreman were the farm hands, Zeke Sullivan, Cy Kateon, Ezra Driscoll, Hen Avery, Hank Elcock and Nehemiah Magee.

PARTY AT WEST QUINCY.

The Hallowe'en party at St. Mary's Guild for members only was held in St. Joseph's hall Friday evening and the festivities continued until nearly midnight. Most of the members were present. Black hats, pumpkin lantern and autumn leaves decorated the hall and a varied display of costumes were worn by the guests. Games and Hallowe'en stunts furnished the fun of the evening and concluded with a ghost march to the supper room where an inviting repast was served under the direction of Mrs. John Minihan, chairman of the hospitality committee. The entertainment committee in charge of the affair consisted of Miss Alicia Elcock, Miss Sadie Monahan, Miss Mary Ethel Burns, Miss Elizabeth Farrell, Miss Mary King, Miss Josephine Grignon, Miss Grace Elcock and Miss Mary Monahan.

HALLOWE'EN BIRTHDAY.

Fifteen playmates of Doris Johnson celebrated the sixth Hallowe'en anniversary of her birth at the home of her parents, Mr. and Mrs. Benjamin Johnson on Adams Shore on Friday.. The children gathered early in the afternoon and on entering the home of little Doris found that autumnal foliage, potted plants and ferns had turned it into an attractive wood scene. Doris eagerly conducted them to all parts of the house where they rummaged and discovered novelties and other articles dear to a young heart, and after the guests for rishes were abandonned games appropriate to the occasion were played. Refreshments concluded the afternoon's program.

(Political Advertisement.)

REMEMBER
TO VOTE FOR YOUR
Attorney-General
JAMES M. SWIFT
THE MAN WITH THE EXPERIENCE
W. W. Robertson, 601 Pine St. Fall River
Nov. 1-2t

Auto Trucks and Pleasure Cars

repaired. Broken Springs repaired. Parts made to order. Machine shop connected. Storage.

F. W. BURNHAM,
141 Newport Ave., Wollaston
Oct. 30-3t

MANY NOVELTIES WERE INTRODUCED

Dance of Wollaston Women's Club Scene of Beauty and Splendor

Hallowe'en Decorations Were Very Artistic

Alpha hall never looked more attractive than it did last evening for the dane of the Wollaston Woman's Club. Artistic decorations and beautiful women made it a scene of splendor, and over 100 couples were present making it a success from all standpoints.

The platform was a veritable Hallowe'en scene on a moonlight evening. The background was a blue sky with a full moon. Old witches and bats were flying about, and there was a costume parade. True to nature there was a large apple tree with a big crop of apples. Across the front of the platform was a high slat fence with just room in front for several goblins In the midst of all this scene was the orchestra almost hidden from view.

Under another large apple tree loaded with fruit, located in the corner at the left of the platform, was the matrons' bower, and here Mrs. Arthur D. Ropes, Mrs. Albert E. Avery Mrs. N. S. Hunting and Mrs. John O. Short received. Everywhere about the hall there were decorations of autumn leaves, festoons of orange and black and even the lights were of a pumpkin hue. The rear of the balcony was a sunflower garden and suspended in the centre of the hall was a large spider.

At 8 o'clock the guests were presented to the matrons by the following ushers:—Delcevare King, E. O. Woodward, Charles R. Hendrie, C. L. Young George B. Damon, Philip H. Robinson Jesse I. Litchfield, Joseph C. Morse, Arthur D. Ropes, John O. Short, Clifton H. Baker, Joseph P. Prout, George W. Abele, Everett Rhodes, Laurance H. Sturtevant, William C. Edwards, James H. Slade and Henry L. Kincaide.

The order of dances with one exception was made up of the new dances, and added beauty to the scene. About 9.30 came a Portland Fancy. Just previous to this paper hats in great variety of shapes and colors were distributed, which were worn by the ladies and gentlemen. Hallowe'en MANY TWO hats were numerous but there were many other shapes, most of them quite artistic. The Portland Fancy was one of the most enjoyable dances of the evening. For the remainder of the evening, the dancers wore the fancy hats adding to the attractiveness of the scene. Encores were freely given nearly every number.

Great credit is due Mrs. J. O. Short and her ommittee for the enjoyable evening.

The patronesses were:
Mrs. H. M. Thomas.
Mrs. Joseph C. Morse.
Miss Maud MacFarland.
Mrs. Arthur D. Ropes.
Mrs. Herbert S. Barker.
Mrs. Paul R. Blackmur.
Mrs. Frederick L. Cheever.
Miss Louise Steele.
Miss Flora Williams.
Mrs. N. S. Hunting.
Mrs. Albert E. Avery.
Mrs. E. E. Jameson.
Mrs. H. A. Stevens.
Mrs. Alfred H. Remick.
Mrs. George W. Abele.
Mrs. Joseph P. Prout.
Mrs. Carl R. Sheppard.
Mrs. Henry L. Kincaide.
Mrs. James F. Young.
Mrs. A. Isabelle Davis.
Mrs. Ralph L. Lovell.
Mrs. Clayton Marstin.
Mrs. Nathan G. Nickerson.
Miss Georgiana Lane.

(Continued on Page Six.)

QUINCY MUSIC HALL
Capacity, Including Stage, 922

NEW COLONIAL HALL
Capacity 240

HANCOCK HALL
Capacity 150

MUSIC HALL has the highest class of license—a theatre license—and the highest possible rating—"excellent" in every single particular. There are ten (10) doors and six (6) separate exists with a total of thirty-seven (37) feet of exit. The dancing floor is the very best. The stage is generously supplied with scenery, and in every way the Hall meets the requirements of those who wish an absolute safe, large and thoroughly equipped hall.

COLONIAL and HANCOCK HALLS, Hancock Building, City square, are side by side and can be used together or separately. They have good dancing floors and complete equipment in every way. COLONIAL HALL is thoroughly equipped for lodge room purposes, with complete fittings for the windows; ante-room with double door entrance; officers' stations; altar; lockers; proper lighting facilities, etc.

The RENTALS of these HALLS are reasonable considering the service offered.

Quincy Real Estate Trust
[Ask for Mr. Kribs]
GREENLEAF BLOCK, Phone 21066 QUINCY, MASS
Nov. 1-3t, 1-3-5

CHEER UP!

No meal is complete without a delicious cup of coffee. You can always have the best coffee if you use—

QUALITY COFFEE

Expertly selected. Carefully blended. Scientifically roasted. Result—a coffee that produces a pleasing and delicious beverage that is a delight to all. Remmember to buy—

QUALITY COFFEE

RICH, SMOOTH AND WITH A FINE FLAVOR

R. E. FOY & CO. (Two Stores)

Adams Market—'Phones 153 and 1760. Water St. Market—'Phone 117

QUINCY DAILY LEDGER
Established 1889

Entered at Post Office, Boston, Mass., as Second-Class matter.

Subscription
By the year $6.00
By the month .50

THE HOME NEWSPAPER

Published every evening (except Sunday) at 1424 Hancock Street, Quincy, Mass., by the

GEORGE W. PRESCOTT PUBLISHING CO.
Incorporated.

TELEPHONES
News . . . Quincy 425
Business . . Quincy 1910

As it would be the common sense thing for England and Germany to stop building warships for a year, there seems to be no chance that they will do so.

Some one has started an extended discussion on the characteristics of the American girl, but no one has been heard commending her skill as a bread maker.

LAVISH GIFTS.

The Wilsons have made it clear enough that Miss Jessie will not care for many or elaborate gifts on the occasion of her wedding at the White House. Nevertheless, the Congressmen are already "chipping in" $5 each to buy a gift, making a contribution of $2160. In spite of all prohibitions and warnings, the bride-elect will be loaded with costly offerings.

Many of these will be duplicates. Ordinary people would trade off some of them. Miss Wilson might feel that her family station made that awkward, as the newspapers would exploit it. Many of these gifts will be wholly useless, but Mr. Sayre must hustle around and provide a house and setting elaborate enough for all this superfluity.

This will be only one of many occasions where bridal couples occupying positions of social prominence are swamped under a load of foolish and needless presents.

The motive with a great many people in making such offerings is no doubt to secure social recognition. Many persons would give the sum the gift costs for an autograph letter from the President's daughter expressing her thanks. Other wealthy people on the outer fringes of society think that making such a present will place them in the circle of the President's daughter's friends.

Miss Wilson and others in like position will feel all the happiness that comes to any bride when her real friends remember her. The gifts of her own intimates will be treasured through life as the expression of true affection.

Other offerings will be received with mixed feelings. Many of them no doubt will seem onerous and burdensome, as seeming to constitute a burdensome obligation toward people to whom she feels no attraction.

BUSINESS METHODS.

One of the more important matters considered by the Episcopal House of Deputies in session at New York city, was a demand for better business methods in conducting churches. Auditing of books by expert accountants was one suggestion, uniform accounting methods was another.

Finance committees of church societies find it much easier to wait for the next wealthy parishioner to die and leave them a handsome legacy, than to hustle around and finish financial years with all debts cleaned up. As a matter of fact, a parish that does not make a habit of rounding its debts up each year is not much in favor with successful business men. When they make their wills, they provide for buying but very few dead horses.

As a result of this behindhand finance, the "Ladies Aid Society" becomes a factor in most parishes. By putting in a dollar's worth of material, and two dollars worth of labor, an article can be made that will sell at a church fair for about a dollar and a quarter. This revenue, thanks to the loyal faith of woman, and the whimsical lack of logic in man, is dependable, even if trifling and belittling. So most churches reckon it a fixed source of income.

Church finances are usually honorably conducted. But it takes optimism to make the annual reports look good to a business man. They often show that more money has been borrowed at the bank. It can usually be shown that some repairs have been made, which are called "permanent improvements," and supposed to offset the enlarged debt. Every business man knows that a certain amount of improvement work has to be done to a plant every year, and should be paid for out of current income.

The next Episcopal convention will hear a report on better business methods from the committee just appointed. The recommendations should have wide attention.

INMATES SLEEP ON HARD FLOOR

Nurse In Insane Asylum Claims Lack of Mattresses

BODY OF PATIENT IN LAKE

Witness Testies Patients Are Kept In Wet Packs Almost Continuously For Week—Says Food Is Poor and Hours Long—Not Enough Nurses to Properly Care For Patients

Worcester, Mass., Nov. 1.—That patients have been compelled to sleep on a blanket placed over the spring of a bed without any mattress, also to sleep on the floor and have been kept in a pack almost continuously for a week was stated by a nurse at the Worcester state hospital. After another long conference by members of the insanity board, Mr. Haien, who was promised permission to continue his side of the case, was allowed to proceed.

Dr. Daniel H. Fuller, assistant to the executive officer of the insanity board, is making an investigation of the charges made by the attendants of the Worcester state asylum on Summer street.

Should his report justify it a public hearing will be held on all charges and a full investigation of the conditions of the asylum made, Chairman O'Meara of the state board of insanity announced.

Additional interest was drawn to the hearing by the discovery of the body of Bertha Fairbanks in Lake Quinsigamond. The woman had been missing since Oct. 21. At the same time another patient, Mercy Richards, escaped, and the lake is being dragged for her body. The escape of the two patients has been advertised in the local newspapers for a week.

Isabel Kenney, a nurse since Dec. 3 last, was the first witness.

"The hours are too long and the food is of poor quality," she testified. "My relations with my superiors have not always been pleasant. I have never made complaint to Dr. Scribner. Dr. Scribner now visits the wards regularly, but up to a month ago he seldom came into the ward. We often use sheets to restrain a patient from biting or spitting. The sheet is put on tightly. It would be useless to put it on lightly, really ridiculous, because the patients would throw it off.

"I heard that Dr. Cornelia J. Schorer, a woman physician on the staff, handed a sheet to a nurse named Macdonald and ordered her to put the sheet on the patient. When I first came here I was practically a scrubwoman. I have been alone for half-hour with thirty or thirty-five patients; oftentimes a nurse is left alone in a ward.

"I know of beds made on a floor, and even a blanket put on a spring because there was no mattress available, and a patient obliged to go to bed on it."

Mr. Haien then acted as subject and the witness showed how the sheet was used, wrapping it around Haien's head and pulling it tightly around face and neck, holding it by twisting it up in the back.

In response to an interruption by Dr. O'Meara, the witness declared she had seen Mildred Harris use this same method. Miss Harris the day previous had denied ever using the sheet in that way.

"I have often seen the patients quarreling," she continued. "Once a nurse was alone in the bay locked in with violent patients. She called for help, but none came. I was on a special case and could not leave."

In response to questions by Mr. Whittemore, the witness explained that the "bay" was a large room with bay windows.

ARRESTED AS BURGLARS

Boys Charged With Breaking Into Cottages At Fernwood

Gloucester, Mass., Nov. 1.—George A. McRae, 15, of Ashmont, and Wallace Preshong, 14, of Cambridge, were arrested, charged with breaking into two summer cottages at Fernwood.

The boys wore gray uniforms such as are worn by bank messengers. At first they told the police they were from a scout ship, but later admitted they had worked as messengers for the Shawmut National bank of Boston.

Cook to Appear In Vaudeville

New York, Nov. 1.—Dr. Frederick A. Cook, who gained considerable "fame" when he induced the King of Denmark to decorate him as the "discoverer" of the north pole, has decided to go into vaudeville. He will appear at two Brooklyn houses for a stay of three days at each place.

Injured While Sleepwalking

Watertown, Conn., Nov. 1.—While walking in his sleep, Curtis A. Variell, 14, a student at the Taft school, fell from the fourth story of a dormitory to a flagged pavement and suffered injuries which may cause his death.

Alfonso Receives Willard

Madrid, Nov. 1.—The first United States ambassador to Spain, Colonel Joseph E. Willard of Virginia, was received by King Alfonso. The ambassador later called on Premier Dato and the principal members of the Spanish royal family.

SAVED BY NOTE

New York Girl Missing a Week Rescued From White Slavery

New York, Nov. 1.—Josephine McLoughlin, 14 years old, missing from home a week, and for whom a general police alarm had been sent out, was rescued from a band of alleged traffickers in women, who had taken her clothing from her and kept her prisoner since the night of her disappearance.

A note imploring aid, was written by the girl and pushed through the shutters of a window. It fluttered down before the feet of a citizen, who notified the police. The latter made a spectacular raid on the place and took two prisoners.

The girl told the police that she left her mother's home with a young man she had met a few days previously to attend a dance. Her escort took her instead, to the flat on the upper West side, from which she was rescued. There she met a man and woman who confiscated her clothes and watched her closely until their vigilance was relaxed long enough for her to write the note appealing for help.

NEW ENGLAND HEROES

Five Are Awarded Carnegie Hero Fund Medals and Money

Pittsburg, Nov. 1.—The Carnegie Hero Fund commission, in its report, just made public, disburses to heroes or their relatives, nearly $100,000, $91,000 of which is to be distributed immediately in awards of $2000 and $1000.

The list of New England awards follows:

C. F. Welch, Winsted, Conn., bronze medal and $1000 as needed; Horace W. Beebe, New London, Conn., bronze medal and $1000 as needed; Valentine F. Frederick, (deceased) Meriden, Conn., bronze medal to widow and pension of $40 a month, with $5 a month additional for her daughter until she reaches the age of 16. Nelson A. Andrews (deceased) Middlefield, Conn., bronze medal to father. James J. Lynch (deceased), Providence, bronze medal to stepmother and $1000 as needed.

MOOSE SEASON IS OPEN IN MAINE

Best Hunting For Years Is the Prospect Before Nimrods

Bangor, Me., Nov. 1.—Open season on moose began at midnight and continues through the month of November, the period having been curtailed two weeks by the last revision of the game laws.

The penalty for illegal killing has been modified from a fine of $500 and costs to $200 and costs, or as before, imprisonment for four months. Otherwise the moose law is unchanged. The prospects for moose hunters are considered somewhat better than in any recent year.

On Nov. 1 also, open season for deer began in the counties of Androscoggin, Cumberland, Kennebec, Knox, Lincoln, Sagadahoc, Waldo and York, to last until Dec. 1. In these counties the hunter may shoot only one deer.

GENERAL BOOTH ARRIVES

Head of Salvation Army Paid $875 For Trip Across Sea

New York, Nov. 1.—Bramwell Booth, head of the Salvation Army, arrived here, occupying two rooms of the regal suite on the liner Lusitania. He was accompanied by Adjutant General Kitching, his secretary. Booth's suite cost $875 and that of his secretary $250.

"The Salvation Army has a place in the world," said Booth. "It was founded on the principle that a washerwoman is as good as any bishop."

Booth paid high tribute to his late father, who was commander of the army before him. His father was ahead of his time in teaching the equality of the sexes, said Booth, but his stand on the question is now generally recognized.

Murderer Denied New Trial

Atlanta, Nov. 1.—Leo M. Frank, sentenced to hang for the murder of Mary Phagan, was denied a new trial by Judge L. S. Roan, who presided over the trial at which Frank was convicted. This decision means that Frank's only hope now lies in the supreme court, to which an immediate appeal will be taken.

Withdraws $10,000 Gift to City

Portsmouth, N. H., Nov. 1.—After donating $10,000 to the city for the improvement of the public playground, Woodbury Langdon of Portsmouth and New York withdrew the gift because of the indifference of the city council in tabling a resolution calling for the like sum on the part of the city to meet the cost of a swimming pool.

Telegraphers' Strike Averted

Denison, Tex., Nov. 1.—The threatened strike of telegraph operators employed by the Missouri, Kansas and Texas railroad has been averted, for the time, at least. Conferences are to be resumed next month, and men taken out of the service are to be reinstated.

Percy Lambert Killed

London, Nov. 1.—Percy Lambert, famous motor car driver, was killed at Brooklands race track while driving a practice race.

ADMITS THAT HE SHOT NEIGHBOR

West Upton Farmer Confesses to Slaying Alfred Bradish

CRIME OCCURED ON OCT. 4

Goes With Police to Spot Where He Buried Victim In Woods and Body Is Exhumed—Says He Had No Motive For Crime—The Two Men Had Quarreled

Milford, Mass., Nov. 1.—Daniel J. Cooper, 31 years old, a farmer of West Upton, confessed that he shot and killed Alfred Bradish, an Upton farmer, on the morning of Oct. 4 and buried his body in the woods within a few hundred yards of the scene of the crime.

The chiefs of police of two towns and two state detectives went with Cooper after the confession to the scene of the murder and the place of depositing the body and recovered the remains. The head and upper parts of the body were wrapped in the raincoat that Bradish wore at the time he was killed.

On the fatal morning Bradish left his home in Upton, to go to his orchard three miles distant, to gather apples. He was last seen passing the Balcom farm, which adjoins the small farm owned by Cooper. Here Bradish left the road and took a cross path through the woods towards his orchard.

It was at this time that Cooper first saw Bradish. Shadowing him for a few moments to get his direction, Cooper decided to kill him. He hastened to his farmhouse for his rifle and then ran back to where he thought Bradish would be. He circled around Bradish, and, raising his rifle, shot him three times in the back.

Bradish dropped at the first shot, and while he was prostrate, Cooper fired two more shots into his body to make sure he was dead.

Cooper then seized the fallen man and dragged his body about 200 yards to the rear of the Balcom farmhouse and forty feet into the woods from a disused pathway. He left the body to return to his barn. Taking a shovel and hog hoe he returned and dug a hole into which he put the body of his victim.

When Bradish did not return to his home that day a search was instituted by his wife and three children. The only clew that was found by the police was the statement of members of the Balcom household that they had seen Bradish pass their farmhouse and that soon thereafter they had heard three rifle shots.

The suspicions of the police rested on Cooper, who had threatened Bradish nearly a year before, they learned, and near whose farm Bradish disappeared so suddenly and mysteriously. Two weeks ago Cooper was brought to the Milford town hall and questioned. He maintained a stolid front and declared that he had no reason to kill his neighbor and fellow workman in the William Knowles & Sons factory.

The police summoned him to the Balcom farmhouse and in the vicinity of the crime questioned him again, thinking that the closeness to the scene of the murder might unnerve him to such an extent that he would confess. He was firm in his contention of innocence.

When the police, even more insistent in their persistence that he had murdered Bradish, again confronted him, he weakened and confessed the crime. He told the police he had no reason for shooting and killing Bradish. The police expect later to develop the reason.

GUILTY OF MURDER

Bristol, Conn., Woman Helped Accomplice Kill Her Husband

New Haven, Conn., Nov. 1.—Mrs. Bessie J. Wakefield of Bristol, mother of three little children, was found guilty of murder in the first degree for her part in the killing of her husband, William, at Cheshire, last June.

Sentence will be pronounced later, because James Plew, her self-confessed accomplice, and who did the actual drugging, shooting and knifing of the husband, is before the court on the question of degree guilt.

Plew was in court and heard the woman, with whom he had lived in Middlebury, declare upon oath that she did not conspire to kill her husband, although she said she did when examined by the coroner. After the Wakefield jury went out, Judge Burpee opened the Plew hearing, and suspended it to receive the jury's verdict.

Pension System at Brown University

Providence, Nov. 1.—According to the rules of the new pension system at Brown university, just made public, those eligible to retirement with pension are the president, dean of the woman's college, professors, assistant professors, librarian, instructors, registrar and superintendent of buildings and grounds.

A Chance.

Husband—My colleague is the most insatiable man I ever saw. He wants everything he sees. Wife—Can't you introduce our daughter to him?—London Mail.

NEWS ITEMS FROM MILTON

William H. Rand of Bryant avenue is at his home after summering at Oak Bluffs. He is enjoying good health.

Mrs. George A. Simpson is recovering from the effects of an operation at the Convalescent home.

William N. Eaton, physical director of the Cunningham gymnasium has arranged a varied program for the coming season. Social affairs will play a greater part than ever in the events of the year. At present Mr. Eaton is about to launch his football team and candidates are lining up for the basket ball contingent. The wrestling team is ready to duplicate its fine record of last year, and the bowling schedule will be under way within a week. Four additional alleys have been installed.

William Graham of State street is rapidly recovering from a severe attack of typhoid fever and is expected home from the Convalescent home next week.

Guy Hamilton, who is conducting a photography business in Manitoba, Canada, writes that has been very successful and in addition to doing a fine business enjoys the best of health

The houses erected by Dennis Crowley in Belcher circle are complete and ready for occupancy. Some of them have been engaged by out of town families.

QUINCY POINT PARTY.

One of the most enjoyable Hallowe'en parties ever held in Quincy Point took place Friday evening at the home of iMss Helena Lawrence of Washington street, and was attended by 30 young men and women. The evening was spent in games and the season's ports were prominent in the program. The singing of all the popular songs, and piano solos by Miss Amy Fallon ond Miss Remy Langelier, promoted the good fellowship of the evening. Luncheon was served at 11 o'clock. Attractive decorations were well arranged in all parts of the house.

(ADVERTISE.)

Proof of Value

of the time-tested, world-tried, home remedy—proof of its power to relieve quickly, safely, surely, the headaches, the sour taste, the poor spirits and the fatigue of biliousness —will be found in every dose of

BEECHAM'S PILLS

Sold everywhere. In boxes, 10c., 25c.

(Political Advertisement.)

Vote for the Man!

Political Barriers are Down

Party Ties are Broken

FOR SENATOR



LESTER P. WINCHENBAUGH
of Hyde Park

He is a Progressive and Sincere
He is Honest and Capable.
Successful in Business.
Sound in Action.
Just the Man to Represent You
With Credit and Honor.

WALTER HARVEY DUNBAR.
Nov. 1-1o 48 Gay St., Quincy, Mass.

Capital $150,000 Surplus $200,000

If It's Strong Enough For The State It's Strong Enough For You!

This bank is a legal depository for funds of the Commonwealth of Massachusetts. It is a strong and substantial institution. It is managed with the best interests of its depositors in mind. It is safe-guarded by both state and federal regulation. Its officers and directors are men known to you as successful and level-headed. It is a good place for you to bank.

Our $5 Box is Larger Than a $10 Box in Boston.

GRANITE TRUST CO.
FOUNDED 1836

IT PAYS TO ADVERTISE

Business men who know how to hustle believe in all the modern improvements, including extensive advertising, and one of them proves it by the following:

"When a duck lays an egg she just waddles off as if nothing had happened.

"When a hen lays an egg there's a whale of a noise.

"The hen advertises. Hence the demand for hens' eggs instead of ducks' eggs."

THE BIG 3
No 322
No 324
No 326
at
$3.00



THE CORSET SHOP
8 Maple Street

All Popular makes of
Corsets and Brassieros
Hosiery and
McCall Patterns
Correct fitting of Corsets a specialty

I have been very fortunate to have, during my temporary absence, the services of an expert corsettiere, who who will give the same personal attention to fittings and alterations as has always been accorded to customers.

MISS S. E. DUNPHY
Oct. 30-tf

Political Advertisement Political Advertisement

Voters of Ward 6!

For City Council
Vote for
CARL E. CARLSON

Joseph E. Allen, 7 Shoreham Street, Quincy
Oct. 22-3w

CARPETS
Oriental
Domestic **RUGS**
LINOLEUM
MATTINGS

AT LOWEST POSSIBLE PRICES

John H. Pray & Sons Co.
646 Washington Street, Opp. Boylston Street

All Goods will be Delivered Free at Residences in Quincy
REPRESENTED IN QUINCY BY
Messrs. OTHO A. HAYWARD and WALTER J. WELLINGTON.

The Social Realm

Mr. and Mrs. Henry M. Faxon of Adams street who went abroad late in the summer to place their daughter Miss Mary Monroe Faxon in a school in Germany, expect to sail for home next week.

* * *

Mrs. Clarence Burgin of Presidents hill is the guest of friends in Springfield for over the week end, going over Thursday. She was the guest of honor and received with her hostess at a large card party on Friday.

* * *

Mrs. Robert Barham of Holbrook road has gone to Maine for a visit to relatives.

* * *

Society people are much interested in the coming of the Boston Opera Company to the Kincaide theatre nex Wednesday evening. There are many devotees of opera who find the trip to Boston wearisome, who are rejoicing at having it brought to them. The selection of "Cavaleria Rusticana" for presentation is also pleasing as it is a favorite opera.

* * *

Mrs. Helen McGowan of Orchard street has returned from New York where she went to see her son Louis off on the Olympic Saturday for China

* * *

Miss Marion Smith of Beach stree is spending the week end with friend in Brookline.

* * *

Mr. and Mrs. Ambler Welch, nee Blanche Morrison of Brockton are enjoying the autumn weather in the Berkshire hills in Western Massachusetts.

* * *

Mrs. Jesse B. Baxter of Brackett street, East Milton has returned from a trip to Easton, Penn., Washington and Baltimore.

* * *

Miss Caroline S. Hubbard who has spent the summer and fall at her Atlantic home is leaving next week fo Florida to spend the winter as usual with her brother.

* * *

Mr. and Mrs. Loomis of Springfield who have spent much of the summer and fall cruising in their yacht hope to occupy their new house on Presidents hill in a few weeks.

* * *

Mr. and Mrs. James Galloupe after several years residence at East Braintree have decided to make their home in Quincy having rented a house on Alleyne terrace at the corner of Alleyne street.

* * *

Mr. and Mrs. John F. McDevitt o Elm avenue have gone to New York where they will make their home.

* * *

Mrs. Edward Teed of the Boulevard entertained the girls of her Sunday school class, at her home Saturday evening. The evening was enjoyed in playing games; refreshments were served.

* * *

Mr. and Mrs. Nathan Ellis have become residents of Chestnut street having rented the Hardwick house.

* * *

Mrs. George Hight, Sr., of Billings street, entertained her sister Mrs Litchfield, this week.

* * *

Mr. and Mrs. Lyman A. Chapin are occupying the upper suite of the Spooner house on Chestnut street.

Mrs. E. C. Dirksmeier entertained a number of friends Friday afternoon in her home on Elmwood avenue, Wollaston, at a delightful Hallowe'en whist party. The house was prettily decorated in keeping with the spirit of the day, the favors being especially appropriate. Three tables of whist were made up and pretty souvenirs awarded. At the conclusion of the whist a dainty Hallowe'en lunch was served. The following ladies were present:—Mrs. Louis J. Jobin, Mrs. Frank L. Armstrong, Mrs. Hermon L. Dodge, Mrs. Durand, Mrs. Warren E. Sweetser, Miss Therese Bouchard, Mrs .Ida G. Berry, Mrs. Sarah Burns, Mrs. C. J. Favreau, all of Wollaston, Miss Etta Dirksmeier of Dorchester and Mrs. Edward J. Boyle and Mrs. L. J. Maney of Somerville.

* * *

Rev. and Mrs. Edmund D. Webber are guests of their relative Mrs. Frank Burgess of Beach street. Mr. Webber has resigned from the church at Wolfville, Nova Scotia where he went from Wollaston and has accepted a call to the Baptist church at Haverhill where his duties are to commence the first of December.

* * *

Mrs. Annie L. Chamberlain of Hancock street has returned from Onset where she has been the guest for a few days of Mrs. Barstow

* * *

Mrs. Mary Nichols has returned to her home on Botolph street after several months' visit to her son in Dallas, Texas. She reports a most delightful trip.

* * *

There was a large attendance at the meeting of the Hospital Aid association Thursday afternoon with Mrs. Laurance H. Sturtevant of Adams street. The November meeting on account of Thanksgiving will be held a week earlier, on Nov. 20, with Mrs. Theophilus King of Adams street.

* * *

Miss Catherine Hickel of Worcester is visiting at the home of Mr. and Mrs. Harleigh Schultz on Trevor street.

* * *

The Frederick E. Sniders and Mrs. Jane Allsopp of Hampden circle have gone to Brooklyn, New York where they are to make their home.

* * *

Mrs. E. E. Willey and daughter Miss Gladys, of Newton center, formerly of Atlantic, visited friends and relatives in Atlantic this week.

* * *

Miss Dorothy Blake of New Hampshire is visiting her sister Mrs. Carl E. Holmes of Standish avenue.

* * *

Mrs. Thomas Spaulding of North Billerica is the guest of her great-niece Mrs. George F. Pleadwell of Cheriton road.

* * *

The Atlantic Shakespeare Society met at the home of Mrs. Fred Bartlett Norfolk Downs, Thursday at 2 P. M. The second act of Henry 4th was read and discussed. Mrs. Edward S. Tenney was chairman of the afternoon."

* * *

The next meeting of the Squantum Women's club will be on Wednesday afternon at the home of Mrs. S. H. Adams, Park avenue.

* * *

Mr. and Mrs. George B. Dewson and family have closed the cottage at North Cohassett after a prolonged stay and are at their Milton home on Hutchinson street for the winter.

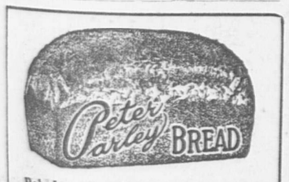
* * *

Mrs. Alfred H. Gilson of Linden place is spending the week end with her son in Montello.

* * *

The Quincy Young People's Religious Union of First church is to have charge of the entertainment, Nov. 7th at the bazaar to be held in Boston by the Y. P. R. U. of the Boston district, Nov. 6, 7, and 8. The entertainment will take the form of a cafe chantant the miscellaneous program being made up of readings, music and dancing under the direction of Mrs. Wallace Thaxter Davis.

The governor of North Carolina and 80,000 volunteers are going to work two days on the roads. Probably a number of them will put on some good material that will not wash out in the first rain.



Baked expressly for those who appreciate the best. Always uniform in quality and quantity.

Your grocers sell it

TELEPHONE QUINCY 947-2

MISS MARION FARWELL

Magazine Specialist

20 BRIGGS STREET, WOLLASTON, MASS.

I can duplicate the offers of any magazine publishers and save you money. Consult me before placing sub scriptions. Oct. 10-L-1m

MISS AGNES BRAMAN HAYWARD

Teacher of Social Dancing

Children's classes, Monday and Friday afternoons beginning Oct. 24 and 27, at Alpha hall, Quincy. Wednesday and Thursday afternoons, beginning Oct. 29 and 30 at Brasee hall, Wollaston. Telephone Braintree 177-M.

Oct. 1-1mo. Oct. 11-3w

HERBERT A. HAYDEN

Piano Tuner

Office at C. F. Pettengill's, 1391 Hancock street, Quincy.

Residence, 78 Cleverly Court, Quincy Point Mass. Tel. Quincy. 1153 M Nov 8-4f

SOCIAL LIFE AT BRAINTREE.

Abounding in unique features, the entertainment in the Cochato club course presented in the club hall last Wednesday evening scored a genuine and decided hit. The hall had been transformed into the likness of a Parisian cafe chantant where ladies and gentlemen might enjoy the stage show while they partook of refreshments at the little tables.

Monday evening the members of the Matrons' whist club were delightfully entertained by Mrs. John T. Conway of Merrymount road, Quincy. Souvenirs were secured by Mrs. George W. Stevens, Mrs. F. W. Brett and Mrs. F. H. Merriam. Dainty refreshments were served and enjoyed. The time to say good night came much too quickly.

Wednesday evening, the Pond Street Athletic Association met at the club house as usual for the regular whist party. There were six tables in play. Those receiving the souvenirs were Mrs. William Lawry and Fred Carmichael.

Thursday afternoon, the ladies of the Clover Bridge Whist Club were entertained by Mrs. James H. Kilbrith of Washington street.

Wednesday afternoon the ladies of the Auction Bridge Whist Club were entertained by Mrs. William H. Blanchard of Quincy. Souvenirs were secured by Mrs. Sidney Hardwick and Mrs. Fred Jones. Refreshments were daintily served:

The private dancing class in which many of our younger people are interested was held Tuesday evening at Alpha hall, Quincy. It was the third lesson of the course given under the efficient direction of the instructor Mr. Champagne who teaches graceful modern dances.

Saturday evening, in the White gymnasium, the pupils of the senior middle class of Thayer academy held a successful reception and dance. The members of the faculty assisted in receiving. Miss Marion Bradford, Miss Pauline Ring, Ernest Parker, Raymond Palmer and Alfred R. Worthen comprised the committee who arranged the evening's pleasure.

An enjoyable whist party was given in Pythian hall, Braintree, Tuesday evening under the direction of the Pythian sisters.

Monday evening, Braintree Council, Knights of Columbus held the first of a series of whist parties in K. of C. hall, Holbrook avenue. It was well patronized, there being eighteen tables in play. At the conclusion of the game the lucky winners of the souvenirs were found to be, Miss Mary Campbell, Mrs. Charles Cavanagh, Mrs. Joseph Levangie, Miss Helen King, Michael Beattie and John B. Reily. Next Monday evening, the series parties will begin which will be followed by an entertainment.

Monday evening, a whist party was given in G. A. R. hall under the direction of the Workmen's Home Benefit association. Souvenirs were secured by Mrs. William McCabe, Miss Mary Macinnis, Mrs. William Gowe, Ray Glover, Albert Parnaby and John Watt. The members of the association plan to hold these parties about once a month. After the game a social hour was spent with dancing and music. There were twelve tables in play.

Master Robert King, the six year old son of Mr. and Mrs. Lewis J. King of Summer street observed his birthday Saturday by entertaining a party of his little friends at his home. It is needless to say the little guests had a good time.

Saturday evening the members of the Pond street A. A. held an enjoyable dancing party in their clubhouse A good attendance rewarded the efforts of the house committee which includes Fred R. Carmichael, Guy E. Wood, Fred A. Hayden, Frank G. Southwick and J. Sidney Storme. Ray Glover furnished music for dancing.

Miss Gladys DeMerritt of Washington street entertained a party of friends at her home last evening. Hallowe'en games were enjoyed.

Mrs. H. Willie Simonds entertained the members of Woman's Relief Corps No. 94 at her home on Tremont street last evening. Hallowe'en games were played and refreshments were served. Chorus singing was enjoyed. Mrs. C. C. Mellen presiding at the piano.

PRACTICAL SERMONS.

At the Park and Downs Congregational church Rev. Wm. B. Ayers, pastor at last Sunday mornings service gave most practical directions to those who seek God, followed at the Sunday school Bible class at noon by the commencement of a series of moral lessons from the book "Inside the Cup."

CHOICE ARTICLES

FROM THE

PHILIPPINES

LUCBON HATS—Very best grade of the famous Panamas and Bankoks made. **Absolutely none better,** woven under water by hand. Can be crushed into a ball and not lose shape. Made for both Ladies and Gentlemen. **$5 and $10.**

ROMBLON MATS—Handsomest and most durable Grass Mats or Rugs made in the world. Beautiful colors and designs, large enough to cover one-half floor of rooms. **$5.**

MANILA CIGARS—**$3** for a trial box of the Very Best Cigars made in the Philippines.

Oriente Cigarrettes—Best made, large package containing 25 small packages, 750 Cigarrettes, **$2.**

Sent by registered mail, free of duties, on receipt of price.

C. A. SHORT & CO.,

Lucena, Tay, P. I.

Oct. 4 L&O 3m



Sept. 13-eow Sat.-L 20-eow-P

NEWSY BRIEFS

Twenty-two degree temperature this morning.

The regular meeting of the Fragment Society next Wednesday will be an all-day sew.

Milton has 557 women voters or in other words about one fourth of the voters of the town are women.

Beginning tomorrow the Milton Public library will be open Sunday afternoons from two until six o'clock.

The Hallowe'en party at the Packard homestead Thursday evening was given by the Delta Sigma Club and not by the Misses Packard as reported.

At the meeting of the Pilgrim Brotherhood at North Weymouth Tuesday evening Theophilus King will speak on "The Trust." A supper at 6.30 will precede the evening's entertainment.

The trip of the natural history committee of the Education society of Milton will be on Saturday Nov. 8 to the Trilobite quarry at Braintree. The party will leave the Quincy depot at 2 P. M. sharp.

James P. Roberts writes that there were 20 Progressives at the meeting of the City Committee on Tuesday evening, and only two from Wollaston. He does not say how many represented the Fifth Norfolk district.

The office of the Boston Printing Co., Purchase street, Boston, was burglarized Thursday night and about $75 in cash and checks stolen. E. Russell Frost of Wollaston is manager of the plant and discovered the break when he opened the office Friday morning.

The feast of All Saints day, a holy day of obligation, was observed in the Catholic churches of the city this morning with extra masses . The attendance at all services was large. Monday the feast of All Souls will be observed and services in memory of the dead will be held.

There was a large attendance Monday afternoon in First church parlor at the meeting of Quincy Alliance to greet Rev. B. L. Bulkley of Beverly who gave an interesting talk on Robert Louis Stevenson. Mrs. E. C. Butler and Mrs. Wallace T. Davis had charge of the afternoon's program.

Many Swedish residents and friends attended the second night of the annual bazaar of Scandia lodge, Order of Vasa in Electa and Protection halls Friday evening. Dancing and Hallowe'en games were enjoyed. Music was furnished during the evening by Miss Dagmar Nelson and Carl Bonnivier, Jr.

The Quincy Women's Christian Temperance union is to meet Wednesday Nov. 5. at 2.30 P. M. in Protection hall for their regular monthly meeting. Members will note change of day. Faxon Loyal Temperance Legion meets at the same place at four o'clock and all boys who would like to compete for the prize speaking medals should atend.

SPANKING MACHINES.

In his address at the Norfolk County Teachers Association on Friday, Ernest K. Coulter, formerly clerk at the childrens court in New York, advocated spanking machines, not for the children but for the parents. Quincy teachers were well represented at the convention.

The new president is John C. Davis of Canton, and Arthur S. Townsend of Quincy is one of the vice presidents. The retirement act for teachers was endorsed.

DISTRICT COURT.

Lewis H. Pierce was arraigned for drunkenness at Milton. Placed on probation on payment of costs.

Benton H. Hammond was arraigned for assault at Holbrook. Case continued until Nov. 13.

The continued case of Alexander Gesmer for larceny at Quincy was called and again continued until Jan. 24, 1914; Gesmer in the meantime to make restitution.

EAST BRAINTREE PARTY.

On Wednesday evening the members of Miss Deland's Sunday school class of the East M. E. Church gave a very pleasant surprise to one of their number, Mrs. Charles Goss of Allen street. About fifteen members were present. Miss Deland in behalf of the class presented Mrs. Goss with a set of solid silver teaspoons. Mrs. Goss though greatly surprised responded very graciously and welcomed the guests to her home. A very pleasant evening was enjoyed with games and vocal and instrumental music. Those present were, Miss Deland, Mrs. Edward Ashworth, Mrs Simon Rideout, Mrs. George Golcher, Mrs. Fred Hardy Mrs. A. T. Johnson, Mrs. Lester Slater and the Misses Sadie Nelson, Olive Moire, Margaret Ramsey, Myrtle Howe, Agnes Marr, Iva Howe, Sadie Rudderham, Helen Smith. During the evening refreshments were served by Mrs. Fred Hardy and Mrs. A. I. Johnson.

SETTLEMENT SALE.

In December, 1909, the Frances E. Willard settlement held a very unique fair at its clubhouse, 38 Chambers street, Boston. After careful consideration the board of directors has again decided to try this method of raising a part of the $100,000 it is determined to raise to pay off all mortgages and place the work upon a firm financial basis.

The sale has been arranged for Dec. 5 and 6. The clubhouse will again be used to save expense, to provide an incentive for the friends who have not seen the fine equipment to visit it and for those who have to become more familiar with the work.

On the first floor in Pearson hall will be flowers and potted plants, dainty articles for Christmas gifts, ribbons for fancy work, aprons and handkerchiefs, the small wares so absolutely necessary for everyday use, the jewelry which attracts, the needful toilet articles, the candy and the ice cream and nectar.

In the L. T. L. hall will be the products of Llewsac lodge, which are of the best, whether in hand woven draperies of silk or linen, couch covers, chamber draperies or goodies for the table, such as honey, preserves, pickles, jelly and the like. The Japanese room will be filled with exquisite Oriental articles, suitable for Christmas gifts, and the men's gift room will be a novel and much appreciated place. "What shall I get for the men of my family?" will be easy to answer here, for there will be presents for boys, little and big, presents for men, young and old, married and single. This room will have exclusive designs and exclusive gifts, and will be in charge of Winchester ladies.

There will be a book and stationery room with every kind of Christmas greeting, a delicatessen room, with home-made delicacies and a cook-book with absolutely reliable recipes.

Santa Claus with his pack will be in the children's room to make the little ones happy, and the bargain attic will have real bargains. The linen room is in charge of the women's clubs of the suburbs and should be well patronized.

In patronizing the fair ladies will find things reasonable in price, delicate in design, useful and ornamental and when they purchase they will be aiding one of the best philanthropic works in Massachusetts, the caring for young working girls in a real home.

TO KEEP OUT OF POLITICS.

The directors of the Atlantic Improvement Association at a special meeting Monday evening at the home of its president George W. Baker made a rule that the association keep out of politics so far as endorsing any candidate for office. They also extended an invitation to the five candidates seeking the nomination for the city council to meet with them at the next meeting Nov. 6 when all the improvement associations of the ward will be represented also the men who are seeking the nomination for mayor. In this way it was felt that every voter will have a chance to see the men who are to act as councilmen and mayor. The Improvement Association has conducted its business in such a way that in less than a year of existence it has made itself a power for good in the community and the decision of the directors to keep politics out of the association will assure harmony in its work.

☞ The Packard shoes are the leaders in the shoe department at Remick's Music Hall block. Several of the styles are shown in their advertisement today.



AHEAD OF ALL OTHERS

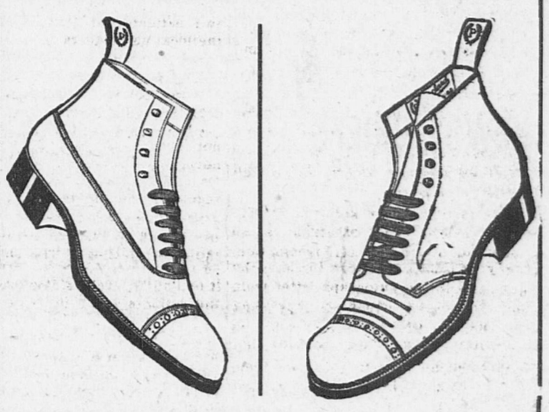


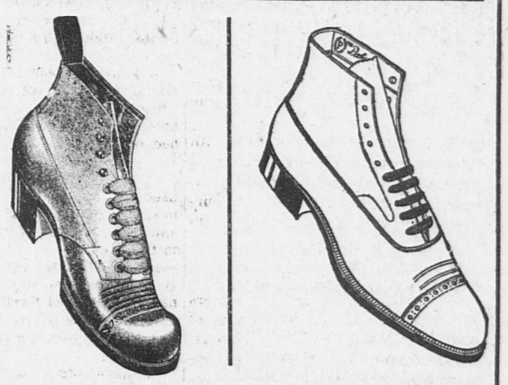
In the long run you will get more real genuine satisfaction out of a pair of

Packard SHOES

than is possible with any other line. You are not merely buying a pair of shoes, you are making a paying investment, not only from a monetary standpoint, but also from the standpoint that you are to be satisfied as to your feet, which is worth most of all. PACKARDS insure comfort for your feet, a style that pleases your fancy, and genuine shoe service.

Here we show a few of the many styles in Packard Shoes to be found at this live store in ALL LEATHERS AND ALL GUARANTEED.





REMICK'S

Music Hall Block

SAVING YOU

50 to 75c per ton

beside the comfort of a clean burning fire

That's what our

SPECIAL COAL

will do for you.

C. PATCH & SON Inc.

Quincy Daily Ledger

FOR SALE AT

BOSTON—South Station after 3.30.
QUINCY—Ledger Office, Hancock st.
Brown & Co., 1395 Hancock St.
C. F. Carlson, oppo. Depot.
Thompson's Waiting Room, City Sq.
H. P. Kittredge, City Square.
J. P. O'Brien, 1595 Hancock st.
Mrs. Madden, 16 Quincy ave.
WOLLASTON—Shunk's News Stand.
NORFOLK DOWNS—Branschied & Marten.
Bugbee & Neal, Hancock St.
ATLANTIC—Branschied & Marten.
Newcomb Square—Stetson Pierce.
QUINCY POINT—H. H. I. Smith.
McGilvray Pharmacy cor. Chubbuck.
L. A. Cook, Washington Street.
J. C. M. Sharpe, 538 Washington St.
H. H. Lowe, Washington Street.
George E. Sprague, Cor. River St.
SOUTH QUINCY—Litchfield Water st.
A. Pierson, 92 Granite St.
Miss C. Booth, Brooks Avenue.
BREWER'S CORNER—Emma Lark.
F. J. Pierson, 149 Granite St.
WEST QUINCY—Edward F. Drohan.
John C. Belanger.
HOUGHS NECK—Capt. Fosdick's.
NEPONSET—Thompson's at the Quincy car barn.

THE WEATHER.

Forecast for Quincy and vicinity—Sunday will be fair with little change in temperature. Monday fair and warmer.

TOMORROW'S ALMANAC.

Sun rises	6.19
Sun sets	4.38
Length of day	10.21
Moon rises	6.35
High water, A. M.	1.45
High water, P. M.	2.00

Days decrease 4 hours, 59 minutes

First Quarter, Nov. 5,	1.34 P. M.
Full Moon Nov. 13	6.11 P. M.
Last Quarter Nov. 21	2.56 A. M.
New Moon Nov. 27	8.41 P. M.

QUINCY NOON TEMPERATURES.

At 12 M. today	51 degrees
Nov. 1, 1912,	64 degrees
Nov. 1, 1911,	62 degrees

Nov. Noon Maximun, 14 years 75
Nov. Noon Minimum, 14 yearss 23

NEWSY BRIEFS

Mrs. Louise Holt and Miss Thelma Holt of Squantum have taken rooms in Atlantic for the winter.

Mrs. Josiah C. Fuller of Botolph street is confined to her home with appendicitis.

James Loughan is building an attractive summer cottage for Edward Eagar, Bay street.

November sixth a chicken supper and entertainment is to be given in the parish rooms by St. Chrysostom's branch of the Girls' Friendly society.

The cellar is staked out for a house to be built by Clarence Burgin on land opposite his residence on Goffe street.

Katharyn Crane Memorial club meets Tuesday afternoon with Miss Doris Sampson of Dixwell avenue, Presidents hill.

Lectures that are attracting much interest are being given Sunday evenings by Rev. William B. Ayers at the Park and Downs Congregational church.

Mr. and Mrs. Allen and family who have been living on Bay street the past summer have decided to remain in Squanutm for the winter occupying the Perley Bostwick house on Brunswick street.

The following have been elected officers of the Galahad club of Christ church: President, William Martin; vice president James Moyle, secretary Ashley Smith; treasurer James Curtis. A meeting will be held Wednesday night at 7.30.

Sunday will be observed as All Souls day at the Universalist church. Rev. Merrill C. Ward will preach on "The Largest Faith." There will be a special service by the Sunday school. Rally day of the school will be observed Nov. 9 when Prof. Ralph I. Underhill of West Roxbury will tell a Bible story.

PRATT'S BREAD is best because more care is used in the making. Grocers.

CHICHESTER S PILLS
THE DIAMOND BRAND.
Ladies! Ask your Druggist for Chi-ches-ter's Diamond Brand Pills in Red and Gold metallic boxes, sealed with Blue Ribbon. Take no other. Buy of your Druggist. Ask for CHI-CHES-TER'S DIAMOND BRAND PILLS, for 25 years known as Best, Safest, Always Reliable
SOLD BY DRUGGISTS EVERYWHERE.

WILLIAM R. DIMOCK
Carpenter and Builder
Plans furnished and estimates given. All work personally and promptly attended to
133 PROSPECT AVENUE
WOLLASTON
Telephone 1238 W Quincy.

QUINCY HIGH VICTORY

Down Brockton High on their Own Field

The Quincy High school football team went to Brockton on Friday and beat the Brockton High 19 to 7. The feature of the game was the 70 yard run of Jim Hickey, son of Mayor Charles Hickey of that city ,who broke through the line and carried the ball 70 yards before Captain Young downed him on the three yard line. He scored a touchdown on the next play by receiving a forward behind the goal line and Egan kicked the goal. One accident marred the contest, Creedon, Brockton's full back, sustaining a bad gash over his right eye in the scrimmage which required his withdrawing from the game.

Larkin made the first score for Quincy by receiving Paige's forward behind the line. Hamlin kicked the goal. Jepson counted the second tally for Quincy by taking the ball through the line after it had been advanced on a series of line plays. Hamlin did not kick the second goal. Mullin added the last figures by crossing after varied plays had placed the ball on Brockton's three yard line but Hamlin also failed to kick this goal.

The game was closed and opened at different periods. Several fumbles were recovered by Quincy and Brockton lost the ball through fumbles twice. The game was witnessed by about 200. A sharp wind kept them moving about the field.

The interest in the anual game between Quincy and Brockton seemed to be greater this year. Fridays defeat was the third administered Brockton in as many years by Quincy. Arthur Staff, formerly coach at Quincy, has charge of the squad but his eleven did not show up as he anticipated.

Captain Young at center and Hamlin at tackle were conspicious in all the field work, and Coughlan who has been given the right end since Schenkleberger was declared ineligible did his share. Laroque and Captain Hickey, starred for Brockton. The summary:

QUINCY H. S.	BROCKTON H. S.
Larkin, le	re Egan
Hamlin, lt	rt Murphy
Jenkins, lg	rg Hale
Reardon, lg	
Young c	c C. Hickey
	c Barrett
Foye, rg	lg Buckley
White, rt	lt Whitten
	lt, Thatcher
	lc Langley
Coughlin, re	le Cohen
	le Ross
Page, qb	qb Laroque
	qb, J. Hickey
Jepson, lhb	rhb, J. Hickey
	rhb, Moberg
Murphy, rhb	lhb, Hill
Crosscup, rhb	lhb, Emery
	lhb, Rapp
Mullin, fb	fb Creedon
Brown, fb	fb Emery

Score, Quincy High 19, Brockton High 7. Touchdowns, Jepson, Mullin, Coughlin, J. Hickey. Goals from touchdowns, Hamlin, Emery. Umpire, O'Donnell. Referee, Ingalls. Linesman, Kewer. Time, 13m periods

GOOD SMELTING.

There is one class of people who are glad to see the present cool temperature. This class are those that enjoy angling for smelts. It is well known that smelts run better in cool weather, and as a result every tide sees hundreds of boats with fishermen in Quincy bay. Some exceptionably good catches have been reported during the past few days.

For Colds, Sore Throat, Croup. For Aches, Pains and Wounds,
JOHNSON'S ANODYNE LINIMENT
is the never-failing remedy. Keep it in your home and be ready for both internal and external ills.
IN USE 103 YEARS
25c and 50c everywhere
I. S. JOHNSON & CO., Inc. Boston, Mass.
Parsons' Pills
relieve constipation and headache

FORE RIVER LEAGUE.

The two Fore River league matches at the Coliseum Friday evening resulted in ordinary bowling scores, although Fromm attracted the attention of the rooters by hitting a single for 113.

The Yard defeated the ex-Apprentices, 4 to 0, McKenzie of the winners getting the best single in this match by reaching 100.

YARD TEAM.

Robbins	91	97	81	269
Anthony	83	87	84	254
McKenzie	70	100	81	251
Mills	80	79	76	235
Smith	93	99	93	285
	417	462	415	1294

EX-APPRENTICES.

Dixon	83	77	76	236
Howley	71	86	72	229
Manning	86	67	78	231
Farquhar	75	70	82	227
Madden	69	67	72	208
	384	367	380	1137

The Hull Draftsmen beat the Argentine Inspectors 4 to 0. Fromms' total of 288 was high in the match.

HULL DRAFTSMEN.

Fromm	84	91	113	288
Rich	80	63	80	223
Elton	97	79	70	246
Westland	93	94	85	272
Ryan	95	84	90	269
	449	411	438	1298

ARGENTINE INSPECTORS.

Krooger	76	75	85	236
Pozzi	80	83	87	250
Gozzi	74	79	78	231
Novelli	65	80	74	219
Santa Cruz	95	82	75	252
	390	399	399	1188

EASY VICTORY.

Ordinary scores were made in the Mold Loftsmen's roll off at the City Square alleys Friday evening. Minhinicks five beat McLennans, 4 to 0. Minhinick, anchor man on his five, had high single of 102 and best total of 277. A large gallery witnessed the contest. The score:

MINHINICK.

Taggart	73	80	64	217
McKelvie	78	82	88	248
Mahoney	81	96	90	267
Ferguson	80	77	79	236
Minhinick	84	102	91	277
	396	437	412	1245

McLENNAN

Sines	85	78	77	240
Robinson	74	93	84	251
Wishart	85	70	82	237
McLean	68	71	77	216
McLennan	66	86	65	217
	378	398	385	1161

CLAN McGREGOR WINS.

The first match in the Scottish Clans league at the Coliseum alleys was rolled Friday evening between Clan McGregor of this city and Clan MacUhail of Wakefield. The local clan won 3 to 1, losing only the second string. O'Neil and Morton of the McGregors made 106 and 104 respectively while the Steward brothers secured 101 and 107. The weekly meets in this league will be very interesting inasmuch as all the clans have strong bowlers on their team. The score:

CLAN McGREGOR.

O'Neil	81	82	106	269
Dackers	94	96	84	274
Hastings	78	88	91	257
Drummond	76	88	95	259
Morton	82	91	104	277
	411	445	480	1336

CLAN McPHAIL.

Lindsay	83	95	85	263
Laburn	79	94	76	249
Mallard	81	90	89	260
D. Steward	82	101	93	276
J. Steward	81	92	107	280
	406	472	450	1328

RIVET MEN WIN.

The Tubular Rivet bowling team beat the Fore River blacksmiths in a special match on the Coliseum alleys Friday evening, 4 to 0. H. Smith and Bergfors, two opponents, tied at 107 for high single.

TUBULAR RIVET.

Malley	99	101	84	284
L. Smith	86	81	82	249
H. Smith	87	81	107	275
Brivier	73	86	87	246
Mitchell	95	85	77	257
	440	434	437	1311

FORE RIVER BLACKSMITHS.

Flanagan	83	79	78	240
Pitts	85	75	75	235
Duffy	86	89	86	261
McLellan	72	76	76	224
Bergfors	107	81	99	287
	433	400	414	1247

PHONY BANKER TAKEN

Collins Wanted by Baltimore Police on Charge of Forgery

Chicago, Nov. 1.—Captain Cornelius G. Collins, who for two days attended the meetings of the Investment Bankers' association here and gave his opinions as representing the thought of British bankers, was arrested here on a charge of forgery at the request of the Balticore police.

At the meetings Collins said he represented a large European banking house, and his expressions met respectful attention from the American bankers.

A cablegram to the London house, however, brought the response that Collins was unknown and the credentials which had been given him by the bankers' committee were returned. After his bankers' card had been requested, Collins disappeared from the hotel, it is said, leaving an unpaid bill and an elaborate suit case containing one collar.

HURT HIGH IN AIR

Doctor Climbs to Top of New Building to Set Dislocated Shoulder

Springfield, Mass., Nov. 1.—Sitting astride a steel beam on the highest section of the new Poli theatre, Dr. E. C. Collins chloroformed Frank Armbrewster, a structural worker, and snapped into position the bones of a dislocated shoulder.

When the accident occurred Armbrewster was left helpless, as both arms were disabled and there was no means of descent except a series of ladders.

Dr. Collins removed his hat, coat and vest and began the dangerous ascent. A workman followed with the doctor's surgical case. After the operation Armbrewster was able to make his way down the ladders and was taken to his home.

LIFE TERM FOR MAINE MURDERER

Helped Kill Countryman For Money In Topsham

Bath, Me., Nov. 1.—Braho Hiro, who, after his arrest at Lawrence, Mass., confessed that he assisted Rascoul Laclioli in murdering and robbing Kassem Souleyman at Topsham early last month, pleaded guilty to the charge of murder in the supreme court, and was sentenced to life imprisonment at Thomaston.

Laclioli already had been given a like sentence. Souleyman was murdered and robbed after he had drawn $325 from a bank preparatory to returning to Albania.

APPEALS ARE COMPLETED

Labor Union Dynamiters Expect Decision In Thirty Days

Chicago, Nov. 1.—Arguments on the appeal of thirty of the labor union officials convicted at Indianapolis last December of conspiracy and complicity in the McNamara dynamite plots were completed before the United States circuit court of appeals. A decision is expected within sixty days.

The decision will determine whether Frank M. Ryan, president of the Iron Workers' union, and the others shall be sent back to the federal prison, from which they were released on bonds pending the outcome of their appeal. A further appeal to the United States supreme court is possible.

MRS. PRESTON WINS

Awarded Verdict of $15,265 Against Cape Cod Canal Company

Barnstable, Mass., Nov. 1.—Mrs. Frances M. Preston, forerly Mrs. Grover Cleveland, has been awarded a verdict of $15,265 by the Barnstable court against the Boston, Cape Cod and New York Canal company.

The action was brought as a petition of the award of damages resulting from the taking of land at Gray Gables in 1907, when the line of the Cape Cod canal was laid out. The petitioners refused to accept the original award, amounting to $6000, and the case went to the superior court.

General Crozier Takes Bride

London, Nov. 1.—Brigadier General William Crozier, U. S. A., and Miss Mary Williams of Washington, were married at St. George's church, Hanover square, in the presence of only a few guests, including Ambassador and Mrs. Page, the members of the embassy staff and several British officers, personal friends of the bridegroom.

Saved From Burning Bark

Hamburg, Nov. 1.—Twenty-two out of the twenty-five men forming the crew of the French bark Patrie were rescued by the Hamburg-American liner Kronprinzessin Cecilie from their vessel, which was found burning and disabled in mid-Atlantic.

1913 NOVEMBER 1913

S	M	T	W	T	F	S
						1
2	3	4	5	6	7	8
9	10	11	12	13	14	15
16	17	18	19	20	21	22
23/30	24	25	26	27	28	29

CITIZENS ARE PANIC STRICKEN

Chihuahua City Left by Federal Troops to Rebels

MOUNTED POLICE TORTURED

People of Stricken City Unable to Board Troop Trains Have No Means of Leaving Zone of Danger—Felix Diaz Bound For Yucatan on Way to Cuba and New York

Dallas, Tex., Nov. 1.—A dispatch to the Dallas News from El Paso, said Chihuahua City, Mexico, was evacuated by federals, leaving the city open to capture without resistance by Pancho Villa's rebels. Villa's men had occupied the outskirts of Chihuahua before the abandonment. The federals were said to have retreated toward Juarez. The dispatch adds:

"Thousands of American and Mexican citizens, who were unable to board the ten troop trains, are panic-stricken. They have no means of getting away from the stricken city, and fear for their lives.

"Many believe that followers of Orozco will be given no quarter by Villa during the occupation of the state capital. The few residents of the city who have horses and wagons are following in the wake of the military trains, carrying all their possessions with them."

The fear of Orozco's sympathizers is based on resentment expressed by rebels against him for fighting in the federal army.

Diaz Bound For Progreso

Washington, Nov. 1.—Felix Diaz and his party are bound to a point off Progreso, Yucatan, where they will be transferred to a New York and Cuba steamship. This information reached the navy department in a dispatch from Rear Admiral Fletcher, commanding the American squadron in Mexican waters.

Admiral Fletcher did not say upon what vessel the refugees would sail, and no mention was made of their ultimate destination.

Bodies Hung On Trees

San Luis Potosi, Mex., Nov. 1.—A force of 600 revolutionists rounded up, tortured and killed forty-seven out of fifty mounted policemen sent from here to protect a ranch twenty miles to the west.

Their multilated bodies were in many cases hung on trees. The three policemen who escaped returned here.

Bodies of revolutionists threatened communication between here and Aguascallentes.

SEARCHING FOR HUSBAND

Mrs. Rose Mack Dies of Injuries Following a Quarrel

Providence, Nov. 1.—Mrs. Rose Mack, 36 years of age, was found in a dying condition, with her body covered with bruises, in a rooming house on Clifford street, and the police immediately began a search for her husband, Arthur Mack, a carpenter. The woman died soon after a physician, summoned by the proprietor of the house, arrived from the emergency hospital.

Dr. A. H. Longfellow, medical examiner, made a superficial examination of the body, but beyond saying that the woman was "badly beaten," would make no other statement as to the probable cause of death until an autopsy had been performed.

WRECK TRIAL SET

Trainmen Held Responsible For Accident That Cost Twenty-One Lives

New Haven, Nov. 1.—State's Attorney Alling announced that the trials of Engineer Miller, Conductor Adams and Flagman Murray, charged with manslaughter in connection with the wreck on the New York, New Haven and Hartford railroad at North Haven, Sept. 2, when twenty-one persons were killed, will be heard at the present term of superior court.

Miller was in charge of the White Mountain express that plunged through the standing Bar Harbor express.

BUILT MONITOR GUNS

O. F. Bostwick, Gunmaker During Civil War, Is Dead

Atchison, Kan., Nov. 1.—O. F. Bostwick, who turned out cannon that played an important part in the Civil war, died at his home here.

Bostwick turned out two cannon which formed the armament of the famous Monitor, the ship that fought the Confederate vessel Merrimac in the first battles between ironclads. He also turned out cannon for the battleship Kearsarge and bored the first rifle cannon in America.

Amoskeag Mills Close

Manchester, N. H., Nov. 1.—For the third time in as many months the woolen department of the Amoskeag mills of this city will shut down for a week. The total layoff since August will amount to four weeks, affecting all, 1500 hands.

Airmen Fall 400 Feet

Versailles, France, Nov. 1.—Victor Stoeffler, the well known German aviator, was severely bruised and his mechanic sustained a broken leg when their aeroplane capsized and fell from a height of 400 feet while they were flying over the Versailles park.

For Your Baby.
The Signature of
Chas. H. Fletcher.
is the only guarantee that you have the
Genuine
CASTORIA
prepared by him for over 30 years.
YOU'LL give YOUR baby the BEST
Your Physician Knows Fletcher's Castoria.
Sold only in one size bottle, never in bulk or otherwise; to protect the babies.
The Centaur Company, Chas. H. Fletcher Pres't.



Warmth Without Smoke or Dirt

YOU get all warmth and comfort—no smoke or smell—with a New Model Perfection Heater.

The patent locking flame-spreader (shown in picture) automatically prevents turning the wick up to the smoking point.

PERFECTION SMOKELESS OIL HEATER

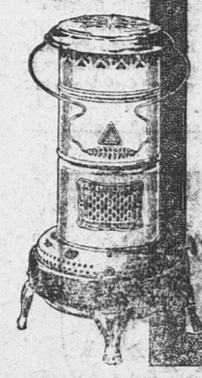
There is nothing to get out of order in a Perfection. It gives a quick, glowing warmth and is always ready for use.

No disagreeable, dirty work in inserting and removing wicks. Wick and carrier are combined—simply lift out the old and drop in the new, which is trimmed ready for use.

The font holds more than a gallon of oil and an indicator shows the amount of fuel left at a glance. Strong, durable catch and hinge—heater can be carried easily wherever it is wanted.

The Perfection Heater is finished in vitreous turquoise-blue enamel or plain steel drums. Lasts for years; ornamental; safe; convenient.

Look for the Heater with the TRIANGLE



For sale at all dealers, or write for descriptive circular to

STANDARD OIL COMPANY
OF NEW YORK
New York, N. Y. Albany, N. Y.
Buffalo, N. Y. Boston, Mass.

Advertise in the Ledger

SUNDAY SERVICES

TWENTY-FOURTH SUNDAY AFTER TRINITY

A new announcement of services is required each week. No notices accepted to run indefinitely. When possible the subject of sermon should be given, also special services. Generous space will be given in the news columns for church news, music and week day gatherings.

FIRST PARISH CHURCH—City Square, Rev. Adelbert Lathrop Hudson, minister. Residence, Miller Stile Inn, Tel. 1072. Office hours at church 9 to 12 A. M., Monday, Wednesday and Friday, Tel. 1250. Morning Service at 10.30 A. M. Subject of sermon: "Religion as Related to various Occupations—III. The Man in Politics." Sunday School at 12 noon. Henry W. Porter Supt. The Minister's class will begin the study of "The Religion of China."

BETHANY CONGREGATIONAL CHURCH—Junction Hancock and Chestnut streets. Rev. Benjamin A. Willcutt, Pastor. 10.30 Morning Worship. Message by the pastor "Love that overcomes evil." 12.0 Bible school. Classes for all ages. 6.15 The pastor will lead the Brotherhood class. Christian Endeavor. 7.30 Pleasant Sunday Evening Service. Subject: "Good Parents—The Conservation of young people."

FIRST CHURCH OF CHRIST, SCIENTIST—Quincy, Alpha Hall cor. Hancock street and Cottage ave. Morning service and Sunday school at 10.45. Subject: "Everlasting Punishment." Golden Text: "Rev. 22:12, "Behold, I come quickly; and my reward is with me, to give every man according as his work shall be." Wednesday 7.45 P. M. a testimony and experience meeting. Reading room open from 3 to 5 P. M., week days, holidays excepted. All are welcome.

INTERNATIONAL BIBLE STUDENTS ASSOCIATION, (undenominational) New Colonial Hall, Hancock Building, Quincy Center Lecture every Sunday at 3 P. M. for the promotion of Christian knowledge. Lecture Subject "Is there a blessing yet future for the world." Gen. 3:15, speaker: Pastor C. N. Elliott. You are cordially invited. All seats Free. No collection.

SPIRITUALIST MEETINGS — Electa Hall, Johnson building, Quincy Sq. Every Sunday 7.30 P. M. On Nov. 2nd The speaker is Fred B. Niles, of Marlboro Mass., A pleasing speaker and usually very correct in his messages. All welcome.

WASHINGTON STREET CONGREGATIONAL CHURCH—Quincy Point. Rev. Stephen C. Lang pastor. Morning Service at 10.45 Bible School at 12 M. Y. P. S. C. E. at 6.30. Evening service at 7.30.

CHRIST CHURCH, EPISCOPAL—Quincy, corner Elm street and Quincy avenue. Rev. Richard E. Armstrong, rector. Sunday School at 9.30. Holy Communion and sermon at 10.45. 7.30 P. M. Choral Evensong and address.

CALVARY BAPTIST CHURCH, Franklin street—Rev. C. C. Tilley, Pastor. Residence, 26 Richie road. Morning Service at 10.30. Subject: "Echoes from the Anniversaries." Sunday School at 12 M. Evening Service at 7.00. Subject: "In the Head but Out of the Heart." Regular prayer meeting on Thursday evening at 7.30.

FIRST PRESBYTERIAN CHURCH — Water Street, Rev. J. A. Matherson, Minister. Sabbath Services. Morning worship 10.30. Bible School and Mens Class 11.45. Jr. C. E. 3.00 Y. P. S. C. E. 6.30. Evening worship and praise 7.30 Congregational prayer and praise service Thursday 7.30.

FIRST UNITED PRESBYTERIAN CHURCH—Fort Square. Morning service 10.30. Sunday school 11.45. Y. P. S. C. E. at 6.30. Evening service at 7.30. Rev. Dupont La Fontaine of Oxford, Eng., author of "The true exegesis of the 23rd Psalm." will preach morning and evening.

SWEDISH CONGREGATIONAL CHURCH—Garfield street. Rev. A. G. Sporrong, pastor, 14 Euclid avenue. Sunday school at 9.30. A. M. Pastors Young Peoples Class meet in Church and Auditorium. Morning Service 10.45 Topic: "Who are the Blessed?" Evening Service 7. 0 o'clock Topic: The blood of Christ Male chorus will sing and solos by pastor. A hearty welcome to all. At 5.45 P. M. holy communion.

ST. PAUL'S SWEDISH M. E. Fort Square Quincy. Rev. A. E. Hillman, pastor. Residence 121 Glendale Rd. Morning Worship at 10.30. Sermon by the pastor. Subject: "The Shut Doors," Sunday School at 12 M. Evening service at 7. Subject: "The Divine Ladder." Everyone welcome.

HALL PLACE M. E. CHURCH—West Quincy. Rev. T. C. Martin, pastor, Residence, 12 Hall place. Morning worship at 10.30 A. M. Sunday School at 12.00 M. Epworth League at 6.15. Evening service 7.00 P. M. Junior League Friday afternoon at 3.45. Prayer meeting Friday evening at 7.30.

WOLLASTON CONGREGATIONAL — Corner Lincoln and Winthrop avenues, Rev. Isaiah W. Sneath, Ph. D., pastor. Residence, No. 29 Marion street. Telephone Quincy 1116-M. Morning worship, 10.45, sermon by the pastor. Subject: "The Meaning of the Cross." Communion of the Lord's supper after sermon. Sunday school at 12.15. Charles A. Campbell, Supt. Men's Class led by Dr. Sneath. Women's Class led by Mrs. A. A. Lincoln. Junior Endeavor at 4 P. M. Christian Endeavor at 6 P. M. led by Miss Marion West. Regular Midweek service Thursday 7.45 P. M. in the vestry, led by Dr. Sneath. Topic: "The Word made Flesh; Why?" John 1:1-18.

FIRST M. E. CHURCH—WOLLASTON, Corner Beale and Safford streets, Rev. Geo. Mervyn Bailey, pastor. Residence 52 Brook street. Telephone, Quincy 378-2. 10.45, Morning worship. Sermon by the pastor. Baptism. Holy Communion. 12 M. Sunday School, J. A. Sedgwick, Supt. 3 P. M. Junior League, Mrs. E. A. Roberts, Supt. 6 P. M. Epworth League Devotional service, Leader, E. A. Raque. 7 P. M. Sunset service. Pastor's subject: "Are you a Hobab."

WOLLASTON UNITARIAN CHURCH — Corner Beale and Farrington Streets. Rev. Carl G. Horst, minister. Residence 39 Grand View avenue, Telephone: Quincy 317-1. The Church auditorium is equipped with earphones. Service of worship with sermon at 10.45 A. M. Kindergarten class for children of three years and over, in charge of Miss Cummings, a trained kindergartner, at 10.45 in the vestry. Sunday school with graded classes at 12. Frank A. Page, Superintendent. The Bible Class for men and women meets in the auditorium at 12 Young People's Religious Union at 7. Leader, J. Harry Hooper.

WOLLASTON BAPTIST CHURCH—Rev Joseph Walther, pastor. Residence 81 Prospect avenue. Tel. 341-4. Morning service at 10.45. Preaching by the pastor and celebration of the Lord's Supper. Sunday School at 12.15. Junior Endeavor meeting at 3.30. Y. P. S. C. E. at 5.30 Song service at 7. Short sermon by the minister.

ST. CHRYSOSTOM'S EPISCOPAL CHURCH—Hancock Street, Wollaston—Rev. Frederick H. Sterbstra, rector, residence, the rectory, 824 Hancock street. Holy Communion and Sermon at 10.30. Sunday school at 12. Evening prayer and address at 7.30.

MEMORIAL CONGREGATIONAL CHURCH Atlantic. Rev. Thomas W. Davison, pastor. 10.45 morning worship with sermon by the pastor, followed by Communion and reception of members. Sunday School at 12. Vesper service at 7 o'clock. Y. P. S. C. E. at 8.

ATLANTIC M. E. CHURCH—corner Newbury avenue and Squantum Streets. Rev. E. C. Pollard, pastor. Residence 19 Wesley street Newton, phone 2184 Newton North. Morning service at 10.45 A. M. Subject; "Difficulties in way of entering the Gates of Pardon." Communion will follow. Invitation will be extended for Church membership. Sunday school at 12.15 Young People's Meeting at 3.30 addressed by Mrs. Ira Pollard Parkinson, wife of the pastor at Newton Center. Public Revival service at 7, and each evening of the coming week but Saturday.

PARK AND DOWNS CONGREGATIONAL CHURCH—Cor. Beach st. and Rawson road, Wollaston. Rev Wilham B. Ayers, pastor. Service at 10.45 A. M, "God and Sin" Evening 7. Third lecture on "The Shepherd of the Hills." All seats free. Everyone welcome.

SOUTH BRAINTREE

Mr. and Mrs. Oliver Cox of Dewey avenue welcomed a baby girl to their home on Wednesday.

The Rice & Hutchins factory will be closed today and Monday for the semi-annual stocktaking.

Edwin Coose of Colbert avenue has returned from an enjoyable hunting trip. He was located in Hope, Maine.

Friends of Mr. and Mrs. Charles M. Perkins will be interested to know that they are making plans to move from Boise, Idaho, and expect to locate next in Seattle, Washington.

Mr. and Mrs. Willard T. Brown of Hall avenue are receiving congratulations because of the advent of a little daughter last Saturday.

William Gillis of Crescent avenue has returned from a visit to his mother who lives in St. John's, New Brunswick.

Mr. and Mrs. William H. Graves have sold their house on Plain street to a Mr. Fleming of Somerville and have bought another house in Holbrook where they will reside.

Dr. J. William Watson and wife left Thursday on an extended automobile trip through the Western part of the state. It will be remembered that the doctor's practice has been assumed by Dr. F Russell Dame of Medford. The best wishes of hosts of friends accompany both Dr. and Mrs. Watson.

Mrs. A. F. Hollis, Mr. and Mrs. N. E. Hayden and Mrs. James D. Fox attended the banquet and reception of the Past Commanders' Association which was tendered in Boston Wednesday evening to the members of the Sons of Veterans auxiliary, Past Presidents' association.

Monday evening, Mrs. Willie Lyons of Union street sprained her ankle quite badly shortly after leaving I. O. O. F. hall where she had been attending a meeting of Braintree Grange.

Word was received Wednesday of the sudden and serious illness of Emery H. Bryant of Central avenue. Mr. Bryant is at his cottage in Holderness, N. H., and is suffering from an attack of appendicitis.

BRAINTREE

Mr. and Mrs. F. H. Waters and Mr. and Mrs. Atherton Hunt have returned from their trip to the White Mountains.

Mr. Otis is making extensive alterations on his house on Washington street.

Mrs. W. E. Dow gave a Hallowe'en party at her home on Middle street Friday afternoon.

Mrs. George G. Ellsworth of Adams street who lately returned from St. Johnsbury, Vt., had a delightful trip and enjoyed the beautiful views.

S. T. CHAPTER D. A. R.

Susannah Tufts Chapter, D. A. R., of Weymouth, met at the home of Mrs. A. P. Worthen on Monday afternoon. After the business meeting, the regent, Mrs. Alice Senior, presiding, Miss U. C. Noyes, a nurse in the Massachusetts General Hospital and a member of the chapter, gave a talk on "How to Make Patients Comfortable." Her subject appealed to all her hearers, she made it so simple and instructive. She demonstrated several different ways of bandaging, showing the great value of each kind of bandage used, and made it so plain that each one present carried away with her many helpful hints. Miss Noyes spoke particularly of the great benefit derived from using water, both hot and cold. She told of many little ways of making the patient bear more comfortably a long period of lying in bed, and laid especial stress upon perfect cleanliness. At the close of the talk, the speaker and guests were served with refreshments. The hostess was assisted by Miss Annie Richards and Mrs. Fred Stirling, and by Mrs. Harriet B. Voohes and Mrs. W. B. Clapp, as pourers.

☞PRATT'S BREAD—the staff of life for you and your wife. Get a loaf today.

Call Quincy 501—W

of you want your furniture, mattresses and cushions repaired in good order at low prices M. MIRKIN, upholsterer, 1060 Hancock street near the Quincy High School.

Oct. 28-1mo.

QUINCY REGISTRY FOR NURSES

20 Whitney Road, Quincy, Mass.

Will supply trained and practical nurses, attendants and nursery assistants. No charge will be made to those applying for Nurses.

MRS. E. L. CRANE, Registrar, Tel. Quincy 131-W.

EMPRESS EUGENIE

Was Famous Beauty of Europe When She Was on French Throne



EMPRESS EUGENIE FAILING

Once Famous Beauty of Europe Breaking Down Physically and Mentally

Paris, Nov. 1.—The gravest fears are entertained here that the health, physical and mental, of the Empress Eugenie is breaking down.

Reports in imperial circles from Farnborough show the empress is plunged in the most profound melancholy. She has completely retired from society and refuses to permit any one to talk to her about the time when, as empress, she was the most beautiful woman in Europe.

Her fabulous wealth will go on her death to her kinsman, Prince Napoleon, whose prodigal style of living is already proverbial in Europe.

WAR HERO IS HELD FOR ARSON ON SEA

Fish Might Get Life Imprisonment For Crime Charged

New York, Nov. 1.—Charged with arson on the high seas, which is punishable by life imprisonment, Captain John A. Fish of the British imperial light horse troops, prominent New York civil engineer, member of the New York Yacht club and hero of the Boer war, was arrested by the federal authorities here. He was held in $15,000 bail and remanded to the Tombs.

Fish, who sometimes spells his name Fysh, is charged with burning his private yacht Senta, an auxiliary cruiser, off Edgartown harbor, Mass., on Oct. 25, 1910, in order to secure $15,000 worth of insurance money from the American Lloyds.

Claiming that the entire procedure against him was spite work on the part of the insurance companies, whom he sued in the municipal court here, Fish said he would fight his case.

Captain Fish was in South Africa as an official of a railroad there prior to the Boer war. When the war broke out he enlisted in the queen's army and was rewarded with several medals by Queen Victoria and King Edward for his bravery in the campaign, especially at Spion Kop.

TO GET NEW TRIAL

Supreme Court of Connecticut Finds Error In First Proceedings

Bridgeport, Conn., Nov. 1.—The retrial of Joseph Buonomo, alias "Chicago Joe," charged with the murder of Jennie Cavagileri, a character in Chicago's underworld, at Stratford a year ago, was started in the superior court.

Buonomo was recently convicted of first degree murder, but his counsel took the case to the supreme court of the state, where error was found and a retrial ordered. The supreme court maintained that the state's attorney had promised to prove certain "white slave" allegations, but had failed to do so.

Man and Wife Die Saving Dog

Chicago, Nov. 1.—Grafton Stevens, a wealthy resident of the suburb of Wilmette, and his wife were burned to death seeking to save a pet dog. Returning late, they discovered their home, in which the dog had been locked, in flames. Both rushed in and were trapped when the roof collapsed.

Gates' Heir Probably Dying

Colorado Springs, Col., Nov. 1.—Henry R. Baker, cousin and probable heir of Charles G. Gates, who came here on account of tuberculosis a year ago, is very low with the disease and was taken a few days ago to Arizona in the hope that he might live through the winter.

Professor Fisher Chosen

Middletown, Conn., Nov. 1.—Professor Willard C. Fisher, formerly of the Wesleyan faculty, has been appointed lecturer on economics at Harvard university for the current collegiate year, it was learned here.

Sex Hygiene to Be Taught

St. Louis, Nov. 1.—Sex hygiene, sanitation and other matters of health will be taught the children of the St. Louis public schools one hour each week, it was announced by the superintendent of schools.

Good Form

Points In Wedding Etiquette.

With the exception of May, which is considered an unlucky month, and Lent, the quiet season, there is no time of the year when wedding ceremonies are not constantly taking place.

As might be expected, the preparations for a wedding take up not a little time and forethought. There are so many small details to be considered, various minor points of etiquette to notice, and a hundred and one things to remember if the actual day is to be gone through by all concerned without hitch or inconvenience.

The magnificence or simplicity of the ceremony depends, of course, on the worldly position of the bride and bridegroom, though certainly the present day tendency is toward a rather disproportionate display, as every year presents become more numerous and costly, the bride's trousseau more elaborate, while immense sums are expended on decorations, catering and such like items.

The popular fashion of white satin and orange blossoms for the bride's attire still holds its own, though there are occasional innovations made such as the wearing of gold or silver brocade and touches of color on the train, while quite recently, instead of the usual white bouquet or sheaf of lilies, the bride carried a great bunch of crimson roses.

For winter weddings muffs of fur, lace and chiffon have replaced the flowers, or sometimes a prayer book bound in white and silver.

The invitations are sent out a full three or four weeks beforehand in the name of the bride's parents, the bridegroom supplying a list of those of his own friends whom he wishes invited.

As regards the bouquets, those of the bride, bridesmaids and bride's mother are supplied by the bridegroom, who also pays all fees connected with the ceremony.

The cost of the reception and the carriages for taking the bride and guests to church are provided by the bride's parents, but the bridegroom pays for the carriage or motorcar to the station after the reception.

At one time it was considered incorrect for a widow to be followed by bridesmaids on the occasion of her second marriage, but this rule is often broken. Sometimes, however, the custom of a "matron of honor" is followed instead.

The number of bridesmaids varies considerably, four to six being most usual, but two, ten or twelve, or in their place several small children, are often seen.

The chief bridesmaid holds the bride's bouquet and gloves during the service, and all the bridesmaids and the parents on both sides follow to the vestry for the signing of the register.

Keep Your Hands Quiet.

The hands of some people seem to have acquired the secret of perpetual motion. A girl who has this fault should set about conquering it immediately if she does not want to do damage to the nerves of those who have to be with her and wreck her own. The instant she realizes that she is pulling at her hair combs, or collar, or giving her belt a vicious jab, let her stop and hold her hands fixed in her lap, no matter what effort it requires.

Look about in the theater, or tea room, or street car. Hardly a girl has her hands in repose. Most are tugging at some article of dress as they talk, or, what is worse, fingering the dress of a companion.

The manager of an office where there are many girls had to put up a notice that clerks must not touch articles on her desk when they came to speak to her. She says that one when making a report would pick up a pencil and draw weird figures on the desk blotter. The next booked paper clips together, making a long chain that the manager had the work of unhooking; another tapped the desk with a pencil during her conversation. In short, scarcely a girl came and stood beside the desk with quiet hands.

The wall around a public telephone is another indication that most people while using the line must still be working with their hands, for always there is a mass of pencil scratchings as far as the hand can reach.

When Introduced.

It is a duty to listen attentively to the name of one who is introduced. Avoid all mistakes by asking politely for the name that you have not heard or that has been mumbled by a thoughtless introducer.

"Will you tell me again your name? I was not quick enough to hear it." is a graceful little way of correcting an error. By all means do not guess at a name, nor do not conclude that a man and woman who enter a room and are introduced together are necessarily married. A guest has no right to refuse an introduction under the roof of a hostess who has invited many persons whose private feelings are naturally unknown to her. A courteous acknowledgment, even between unfriendly ones, is due your hostess. After the polite, formal acceptance of an introduction a separation can be effected. But don't forget to save others the embarrassment of an ill-bred display of personal feelings.

T. BAKER

Saws Recut, Set and Filed. Cutlery and Edge Tools Ground and Polished. Razors Honed. Skates Ground. Jobbing of all kinds.

59 Pond Street, Quincy.

27-14t on Sat.

WHEN YOU TAKE OUT YOUR SCREENS

If they need painting or repairing let

HOLMES & HALL

fix them up during the winter and have them read yin the spring.

NO CHARGE FOR STORAGE

TEL. QUINCY 1696 W

1179 HANCOCK ST.

F. GIGLIO SON & CO.

Quincy & Boston Auto Express

Furniture and Piano Moving. Quick service. Price Reasonable. 136 Washington St., Quincy. Tel 1706 M. Boston Box 68-98-100 Commercial St. 77 Clinton St., 232 State St., Boston Tel. Rich. 2555-Rich. 1373-Rich.2763 W Rich 1373. Aug. 27-1y

ARTHUR L. THOMAS

Attorney-at-Law

3-4-5-6 Greenleaf Block

Telephone Quincy 460 Jan. 2-1y

Commonwealth of Massachusetts.

Superior Court. Norfolk, ss.

To the Honorable the Justice of the Superior Court next to be holden at Dedham within and for the County of Norfolk:

Respectfully libels and represents Edgar H. Field of Quincy in said county that he was lawfully married to Elizabeth Field, residence now unknown, last residence at No. 300 Washington St., Dorchester, Mass., at Quincy aforesaid on the twenty-fifth day of June A. D. 1902 and thereafterwards your libellant and the said Elizabeth Field lived together as husband and wife in this Commonwealth to wit, at said Quincy, that your libellant has always been faithful to his marriage vows and obligations but the said Elizabeth Field being wholly regardless of the same at Quincy aforesaid on or about the sixth day of January A. D. 1913, utterly deserted him and has continued such desertion from that time to the date hereof being more than three consecutive years next prior to the filing of this libel. And your libellant says that there was born to said marriage three children, i.e. E. Howard Field, Theodore Field and Dorothy Field.

Wherefore your libellant prays that a divorce from the bonds of matrimony may be decreed between your libellant and the said Elizabeth Field and that the care and custody of E. Howard Field and Theodore Field may be decreed to your libellant.

Dated the 30th day of October A. D. 1913.

EDGAR H. FIELD.

Commonwealth of Massachusetts

Norfolk, ss. Superior Court.

On the foregoing Libel, it is ordered that the Libellant give notice to the said Elizabeth Field the Libellee, to appear before the Justices of this Court, to be holden at Dedham, within and for said County, on the first Monday of December next, by causing an attested copy of said Libel, and of this order thereon, to be published once in a week for three successive weeks, in the Quincy Daily Ledger, a newspaper printed at Quincy in the County of Norfolk, the last publication to be fourteen days at least before the said first Monday of December next, and further, by sending through the mail, as soon as may be, by a registered letter addressed to the last known residence of the said Elizabeth Field an attested copy of said Libel and of this order thereon, that the said Elizabeth Field may then and there show cause why the prayer of said Libel should not be granted.

By the Court,

LOUIS A. COOK, Clerk.

October 31, A. D. 1913.

A true copy of said Libel, and of Order thereon. Attest,

R. B. WORTHINGTON,
Assistant Clerk.

Nov. 1-3t 1-8-10

Commonwealth of Massachusetts.

Norfolk, ss. Probate Court.

To the heirs-at-law, next-of-kin, creditors and all other persons interested in the estate of James Goldie Laidlaw late of Quincy in said County, deceased, intestate:

Whereas, a petition has been presented to said Court to grant a letter of administration on the estate of said deceased, to Helen Campbell Laidlaw of Quincy without giving a surety on her bond. You are hereby cited to appear at a Probate Court to be held at Quincy in said County of Norfolk, on the twelfth day of November A. D. 1913, at nine o'clock in the forenoon, to show cause, if any you have, why the same should not be granted. And the petitioner is hereby directed to give public notice thereof by publishing this citation once in each week, for three successive weeks in the Quincy Daily Ledger a newspaper published in said Quincy the last publication to be one day at least before said Court.

Witness, James H. Flint, Esquire, Judge of said Court, this twenty-first day of October A. D. 1913.

JOHN D. COBB, Register.

Nov. 1-3t 1-3-10

CLASSIFIED ADVERTISEMENTS

Advertisements under this head 25 words or less one time 25 cents Three consecutive insertions 50 cents. 6 consecutive insertions 75 cents.

No advertisements taken over the telephone, received by mail or at the office unless accompanied by cash.

WANTED

WANTED—Realizing that hundreds of men in this section are out of work, we offer to a few middle-aged men all winter's job at good pay. References required. GLEN BROS., Rochester, N. Y. Nov. 1-3t

WANTED—By a lady a position as collector for business man or would do office work. Quincy prefered. Best of references given. Write C. M. Ledger Office. 27-6t

FURNITURE and Piano moving, boat hauling and jobbing. Myatt, 40 Baxter street. Tel. 1307-M. Quincy. Res. 22-tf

FOR SALE

Dandy Bungalows

close to East Braintree brick school, near Newcomb Square.

These are just being finished and for sale on a small payment down and balance as rent.

Best opportunity in years.

H. F. McINTIRE,
Tel. Q. 1665-W. 30-tf

FOR SALE—Gents second-hand bicycle. Will sell for $5.00 Brown, 51 Bigelow street, Quincy. 1-1t

FOR SALE—Quincy Point, 3 flat house, rent $50 month, $4,200 bargain. 2 family house, improvements, $40 month $3,100. Furnished 8 room house also elegant piano. 20 Broadway, Quincy.

FOR SALE—Cheap, bay horse 1150 lbs., sound and good worker, sold for want of use. Apply C. B. Allan 550 Washington street, Quincy Point. 30-3t

MISCELLANEOUS

IF THE young ladies who kindly telephoned for Mr. Brooks Adams on Adams street about six o'clock Thursday evening will call at his house they will do him a favor. 1-3t

SWITHIN Real Estate

Mortgages-Insurance

Greenleaf Block

Quincy

Tel. Quincy 460

QUINCY REAL ESTATE
PRESIDENT'S HILL
CRANCH HILL
SUMNER PARK
WELLINGTON PARK
BIGELOW PARK
NANTASKET BEACH
HAMPTON HILL
SAGAMORE HILL
ROCKLAND PARK
EDGEWATER
KENBERMA
BAYSIDE

NEW SINGLE AND DOUBLE HOUSES FOR SALE.

COTTAGES FOR SALE AND TO LET.

ASK FOR ILLUSTRATED BOOK.

Aug. 18-tf

LEWIS N. CURTIS, PAINTER and GLAZIER.

LEADED STAINED GLASS.

DECORATOR and PAPER HANGER

OLD FURNITURE REFINISHED.

Orchard Place, off Spear street, Quincy

M. T. SULLIVAN

Real Estate Insurance

Auctioneer Care of Property

Justice of the Peace

Room 8, Durgin & Merrill Block, QUINCY

EXECUTOR'S NOTICE.

Notice is hereby given that the subscriber has been duly appointed executor of the will of Lucy Freeman Joseph Newton late of Quincy in the County of Norfolk deceased, testate, and has taken upon himself that trust by giving bond, as the law directs,

All persons having demands upon the estate of said deceased, are required to exhibit the same; and all persons indebted to said estate are called to make payment to

EDWARD R. BILLINGS,
Executor.
(Address)
18 Winthrop street, Roxbury, Mass.
October 25, 1913.
25-3t 25-1-8

LOST

LOST—Monday, October 27, about 2 P. M. in Quincy Station, child's expensive white hat in a bag. Finder please telephone Quincy 1824-W. 31-3t

TO LET

TO LET—One very large front room and one medium adjoining if desired also two nice rooms furnished for housekeeping with kitchenette. Bath and heat. 48 Revere road. 1-6t

TO LET—Two large rooms furnished for light housekeeping, also side room. Apply 26 School street. 31-3t

TO LET—Nice tenement of 6 rooms, some improvements at 59 Spear street, also two furnished rooms, same house. 31-3t

TO LET—Dandy 7 room flat, all improvements, fine location. Very reasonable if taken at once. Apply H. K. Ellis, 36 Warwick street, Wollaston. Tel. Quincy 1868-M. 30-6t

TO LET—Three furnished or unfurnished rooms. Mark J. Myatt, 40 Baxter street. 29-tf

FURNISHED ROOMS—Two to five rooms for light housekeeping. Cheap to right party, Apply at 44 Massachusetts avenue, opposite Edison Park. 28-6t

TO LET—House 9 rooms, No. 469 Washington street, Braintree. All improvements. Apply to J. G. Bailey, 20 Union street, South Braintree. 28-6t

TO LET—Large front and side rooms, newly furnished, steam heat, private family, 3 minutes from station. 1 Adams Street. 28-6t

TO LET—Single house 7 rooms and bath, all modern conveniences. Apply to P. J. Williams, 19 Independence avenue. 27-6t

TO LET—Lower flat of five rooms and bath, Nov. 15th. All improvements. Apply to N. M. Spencer, 12 Trescott street off Franklin, South Quincy. 27-6t

TO RENT—Furnished room, Edison street. Write R. 56 Ledger Office. 25-tf

TO LET—Fine tenement 6 rooms and bath. No small boys. Regular rent $25 per month, reduced for 6 mos. to $19.75 after that $21. Apply to C. W. Guy, Candidate for Governor's Council, 42 Butler Road. 20-tf

TO LET—Houses of 5, 6 and 10 rooms. M. T. Sullivan. Room 3, Durgin & Merrill Block, Quincy, Mass. 11-tf

FOUR ROOM SUITE. Second floor of two-family house. Most complete and best apartment in Quincy Centre. First floor occupied by elderly lady and daughter. Fine location and all conveniences. To adults only. Apply mornings to Miss Prescott at Ledger Office or telephone Quincy 278M. 22-tf lpo

UPPER SUITE. In two family house. Five rooms and bath, storage and chamber on third floor. Furnace, range, electric lights and all improvements. Large sunny rooms, fine location. Apply to Miss Prescott, 50 Glendale Road, Presidents Hill or telephone Quincy 278M. 22-tf lop

Russell Park

For rent on Russell Park, house 7 rooms and bath, electric lights, furnace, set range, and all modern conveniences. Ready for occupancy Nov. 1st. Apply to Miss Prescott, 50 Glendale Road, Presidents Hill or telephone Quincy 278M. 22-tf lpo

JAMES F. BURKE & CO.

Real Estate and Insurance

Care of Property. Mortgages

Justice of Peace. Notary Public

Room 4, Savings Bank Building

Tel. 885 M. Nov. 11-tf

WM. H. TEASDALE

REAL ESTATE

Insurance Mortgages

NOTARY PUBLIC JUSTICE OF THE PEACE

Room 23 Adams Building

Telephones { Residence 544-3 Office 683-M

ot-tf

For Sale or Rent

7 Room House in Wollaston

Best Location

Also $2,000 to place on a first mortgage

HENRY W. SAVAGE

Real Estate, Boston.

E. G. HAYDEN, Local Representative

Telephone 1877-M Quincy.

Oct. 3-4



Copyright 1913 The House of Kuppenheimer

A good many merchants think so little of their advertising that they are content to use almost any sort of illustrations and if the reading matter sounds convincing it's OK as far as they are concerned.

Here's a truthful portrait, showing just exactly how Kuppenheimer Clothes which we sell really look, and it's as true to the original as the best artistic skill can make it.

We want you to see these clothes of ours and find out how good they really are.

You'll be interested in the many new models we're showing for Fall and Winter.

You'll be pleasantly surprised when you find what

$18 to $27

Will purchase in the way of exclusive style and above par quality in Suits and Overcoats.

Lower price Suits and Overcoats at $10 to $15, a saving to you of $2 to $3 per garment.

REMICK'S

Music Hall Block

SPECIAL ANNOUNCEMENT

QUINCY MUSIC HALL, Saturday Matinee and Night

MURRAY STOCK COMPANY

In "A RAGGED POLITICIAN"

Matinee Price Children 5c. Adults 10c. Evening 10c, 15c, 20c

Oct. 28-5t

With Teams and Trucks

KINCAIDE MOVES HOUSEHOLD GOODS

Our light and heavy Trucks and Teams are ready to move you anywhere anytime you say. Our men are courteous, careful, thoroughly-experienced movers. This store stands back of their work and guarantees you complete satisfaction. Charges are reasonable. Let's have your order early. Write, call or Telephone Quincy 1200.

HENRY L. KINCAIDE & CO. 1495 Hancock St.

KINCAIDE THEATRE

HANCOCK STREET QUINCY CENTRE

HIGH CLASS VAUDEVILLE REFINED MOVING PICTURES

MONDAY TUESDAY WEDNESDAY at 2.30 and 7.45 P. M.

Program Subject to Change.

LANDERS COMEDY CO. Laugh Makers Par Excellence | ROY AND MANNING Singing and Dancing

Colored Stars, late of Williams & Walker Comedy Co.

FRANK MONTGOMERY and FLORENCE McCLAIN

In a Budget of Nonsense entitled "Wait Another Minute."

ADAMS AND EDWARDS Novel Entertainers | NEW PHOTO-PLAYS ORCHESTRA

AFTERNOONS, 5, 10, 15c. EVENINGS, 10, 15, 25c.

GRAND OPERA FESTIVAL WEDNESDAY EVE.

Stars from the Boston Opera House present, with Special Costumes and Scenery, "Cavaleria Rusticana."

PRICES, 50c. to $1.50. SEATS NOW ON SALE

MOTOR CYCLE ACCIDENT

Newton Rector Seriously Injured At Weymouth

Rev. Dr. Richard T. Loring of the Episcopal church, Newtonville, was seriously injured in North Weymouth, last evening, while riding through the town on a motor cycle on his way to Duxbury. In some way he came into collision with a vehicle of some kind and was knocked off his cycle and left buried under the machine. Just what team it was that he collided with, or the kind of a team, is not known. The injured man was found some time later and taken to the office of Dr. Michael Sweeney who worked over him for an hour before he was revived. He was later removed to his summer home Duxbury where he was treated by his family physician who set a number of bones that had been fractured.

OUT DOOR RALLIES.

Open air Democratic rally is scheduled to be held in City Square near the fountain tonight. Rallies are also scheduled in several wards of the city. Friday evening Progressive rallies were held at the corner of Chubbuck and Washington street, and in other parts of the city open air rallies were held. It was a pretty cold night to stand on the street corner and listen to political spellbinders and none of the out of door rallies were very largely attended.

MISS MATILDA GORDON.

Miss Matilda L. Gordon, sister of Dr. John A. Gordon, died at his home 1200 Hancock street, Friday evening, after a long illness. Miss Gordon was in her 66th year, and years ago contracted a serious illness which left her an invalid. Life was prolonged through the amputation of both legs at different periods and the past few years she has been confined to her bed. The one bright ray of sunshine in her life was the loving care and attention bestowed by her brother who daily ministered to her needs. His affection was exhibited in the early stage of her sickness and has since continued. Her funeral will be private.

The new models in Kuppenheimer suits and overcoats are in stock at Remick's, Music Hall block. They are of exclusive style.

(ADVERTISE.)

$50 REWARD

For the arrest and conviction of the swindler who is taking up S.H. Trading Stamps and Coupons; promising to send from another city a premium selected by the victim from a catalog.

Please notify us at once by phone, mail or messenger.

The Sperry & Hutchinson Company

564 Washington St., Boston, Mass.

Phone: Oxford 2785. Nov. 1-1t

Quincy Savings Bank

BANK HOURS: Every Business Day except Saturday, 8.30 A. M. to 3 P. M.

SATURDAY—8.30 A. M. to 12 M.

CLARENCE BURGIN, Treasurer.

HALLOWE'EN AT WOODWARD

Reception to Ghosts, Refreshments and Dancing

The Juniors gave the Seniors of Woodward Institute a Hallowe'en reception and party in the music room of the school Friday evening. The decorations were the colors of the season and furnished a pretty setting for the good time held. The evening opened with the introduction and reception to the ghosts, Gertrude O'Brien, Vera Backman and "Girlie" Sandberg, after which games were played and fortunes distributed from the recesses of a darkened tent by the witch, Miss Helen Moulton. Refreshments were served, consisting of squash pie, doughnuts, and apples and "Girlie" Sandberg passed out the kisses as the guests left.

Mr. and Mrs. Horace W. Rice, Mr. and Mrs. Albert W. Barbour, and Mrs. John D. Buckingham, were the invited guests of the evening. Dancing followed the Hallowe'en portion of the program, music being furnished by Miss Elsie Thompson and "Girlie" Sandberg.

The committee in charge was the Misses Nettie Coombs, Helen Moulton, Gertrude O'Brien, Edith Gibson, Gertrude Bullock, Annie Weston, Gertrude Callahan and Anna Dinegan.

HALLOWE'EN SOCIAL.

The Queen Esther Circle of the Wollaston Methodist church gave a Hallowe'en social in the vestry on Friday night, at which a large party was present. Spooks and ghosts stalked about performing all sorts of uncanny tricks. To enter the room the guests were forced to pass through the dark "Chamber of Horrors" where many surprises were sprung upon the unsuspecting.

The main room was hung about with autumn leaves and other decorations suitable to the occasion, and gypsy tents occupied two corners where fortune tellers revealed the fate of any who were anxious to peer into the future. Apples and peanuts were passed around, and various Hallowe'en sports were indulged in during the evening.

PATRIOTIC NIGHT.

One of the happiest audiences the Kincaide theatre has seated, occupied the major portion of the house Friday evening in observance of a patriotic night. Delegations were present from Paul Revere post, G. A. R., Paul J. Revere Women's Relief Corps; Rebecca Wiswell tent, Daughters of Veterans; John A. Boyd camp, Spanish War Veterans, Gertrude A. Boyd camp, Auxiliary; Col. Abner Packard Camp; Sons of Veterans and the Sons of Veterans auxiliary. The orchestra played patriotic airs and the reel showing the G. A. R. parade on Memorial Day was featured. Performers and pictures were given fine applause and a ringing cheer for Captain Wardwell, the manager, while Commander Marstin waved Old Glory from the orchestra closed the evening.

GOOD PARENTS.

Rev. B. A. Willmott, the pastor of Bethany church, will speak at the pleasant Sunday evening service on the subject: "Good Parents—the conservation of young people." All parents and those interested in young people should hear this message, the subject is one of supreme importance to our homes and the city of Quincy.

DO YOU WANT PUSINESS? ADVERTISE IN THE LEDGER.

HARVEST SUPPER BY REBEKAHS

The annual harvest supper and entertainment of Geo. L. Gill Rebekah lodge was held Friday evening and was the occasion for a large gathering of the brothers and sisters. At 6.30 a harvest supper was served consisting of cold meats, and vegetables of all kinds, not forgetting the old fashioned pumpkin pie, such as mother used to make.

Then came the entertainment, the piece de resistance being an "Old Maids Convention." But one lone man appeared in the cast. He was called Prof. Pickering and he was a much sought after individual for he professed to have what he called the elixir of life, the use of which resulted in making dried up old maids young and charming and fitting them as accomplished musicians, etc.

Of course anyone possessing such powers, was much sought after and he was kept, busy putting the old maids through the mill. The farce, for such it was, created no end of amusement for the spectators.

The women characters were taken by sisters of the lodge and it is of course unnecessary to say that their natural charms were such that they had no need in actual life to submit to the professors elixir.

In addition to the farce there were cornet solos by Mr. Critchley, and readings by Miss Smith.

BOARD OF TRADE.

The most important matter to come before the Board of Trade at its meeting next Wednesday evening is a proposed amendment to the by-laws so as to provide that the office of secretary and treasurer may be held by one and the same person. Aside from this, the only business scheduled is to vote on applications for membership and to hear and act on reports of committees.

CITY COUNCIL.

A regular meeting of the City Council will be held Monday evening, but as it is the night before the election, the meeting does not promise to be a long one. Several committees are scheduled to meet at 7 o'clock before the Council meeting and reports of matters before them may be expected.

OFFICERS ELECTED.

At the meeting of the Quincy Troop of Boy Scouts Friday evening the officers for the coming year were elected as follows:

Leader—Homer Melville.
Senior Leader, Harold Kidder.
Junior Leader, Russell Johnson.
Patriotic instructor, Vanner Hilston.
Guide, Frank Farrell.
Inside guard, George Gardner.
Secretary, Eric Nelson.
Treasurer, Gunner Carlson.

BARKER ENDORSED.

The foreman of the Eaton jury at Plymouth, who is a Progressive, has written signed statement saying that the charges of Candidate Good are unfounded, and highly endorsing District Attorney Barker.

REGISTRATION OF VOTERS

CITY OF QUINCY

For the purpose of correcting the annual Register of Voters and of receiving evidence of qualifications from persons claiming a right to vote at the coming City Election, the Board of Registrars of Voters will be in session in the Council Chamber in the City Hall building on the evenings of

Thursday, November 6

Saturday, November 8

from 7.30 to 9 o'clock, also on

Wednesday, Nov. 12,

from 12 M. to 10 o'clock P. M., which will be the final session before the City Election.

Every applicant for registration must appear in person before the Board. Every male applicant must present either a certificate from the Assessors, or a Tax Bill or Notice from the Collector of Taxes, showing that he has been assessed a poll tax as a resident of the city on the first day of April last, or a certificate from the Assessors that he became a resident of the city prior to June 2, 1913. If a naturalized citizen he must produce for inspection his papers of naturalization.

Persons who have lived in the State one year and in the City six months previous to December 2, if qualified in other respects, can be registered.

No names can be added to the register except the names of voters examined as to their qualifications between the preceding thirtieth day of April and the close of registration on Wednesday, Nov. 12, at 10 o'clock P. M. The Board of Assessors will be in session at their office during the same hours.

MICHAEL B. GEARY,
HENRY W. FRENCH,
DENNIS J. FORD,
EMERY L. CRANE.
Registrars.

Quincy, Nov. 1, 1913 4t 1-5-8-11

NEWSY BRIEFS

November.

Ice this morning.

Happy should be the man who has his taxes paid before the interest date.

Walter E. Piper was this week appointed by Thrice Illustrious Master Reynolds as conductor of Boston council, R. & S. M.

During the absence from the Public Library of Miss Florence Ford, Miss Eleanor Whittemore is in charge of the childrens room.

The Nearer and Farther Lights society of the Wollaston Baptist church are to pack a barrel of clothing for shipment next Tuesday.

There was a good attendance at the meeting Monday afternoon of the Universalist Mission circle at the home of Mrs. Robert Reed in Wollaston.

The absence of several children from the Quincy school is accounted for as there are several cases of mumps in the community.

Among those building attractive homes in Squantum this fall is Christopher Spruce of Winslow road. It will be two story and a half and of cement.

Henry C. Hamel of Lewiston, Me., formerly of Copeland street, West Quincy, has been appointed a United States consul at Cabanos, Canada. The town is on the Maine-Canada boundary.

Frida C. Levander, who formerly livd at 8 Taft street, died Friday, at Westboro, in her 31st year. She leaves her husband, Carl O. Levander.

The ladies of the Atlantic M. E. church will hold their annual fair this month. It is planned to set six tables. In addition to the social end of the evenings an interesting program will be carried out.

Joseph E. Trask, an uncle of Mrs. Lorenzo Wood of Upland road, died in Boston on Friday. Funeral services will be held in Quincy Sunday

The Social club of the Unitarian church has planned for three dances to be held at Alpha hall and three entertainments in the chapel. The first dance will be held Nov. 14.

The ministers class of the First parish Sunday School begins Sunday a study of the Religion of China. All interested in the subject are invited to attend.

The newly organized young people's chorus at the First Parish is adding materially to the excellence of the congregational singing in the old church.

Rev. Adelbert L. Hudson is giving tomorrow the third in his series of sermons on the application of Religious ideals to practical occupations, the special theme being: "The Man in Politics."

The meeting place of the Junior Friday club for Monday afternoon has been changed and instead of being with Mrs. Ernest D. Gourd of Needham will be with Mrs. Perry Lawton of Presidents hill.

The Ladies Aid Society of the Wollaston Methodist Episcopal church held a thimble party at the home of Mrs. Kate B. Keyes Wednesday afternoon. A pleasant social time was enjoyed during which plans for the Japanese bazaar to be held in December were discussed. Refreshments were served.

Ward Six Patriotic Association holds its regular meeting November sixth at headquarters, Atlantic Music hall building. The entertainment committee which has been planning an entertainment for this meeting claim they have something good to offer and a large attendance by the association is anticipated.

Too Late For Classification

TO LET—A desirable room with all modern conveniences, about 5 minutes walk from City Square. Write Ledger T. L. or Telephone Quincy 1796-W 1-6t

DEATHS

GORDON—In Quincy, Oct. 31, Miss Matilda L. Gordon of 1200 Hancock street in her 66th year. Funeral private.

TRASK—In Boston, Oct. 31, Joseph E. Trask, in his 78th year. Burial at Quincy.

KELLY—In Milton, Oct. 31, James J Kelley of 82 Reedsdale road, aged 58 years.

LEVANDER—In Westboro, Oct. 31, Frida C., wife of Carl O. Levander, formerly of Quincy, in her 31st year.

Established 1870 Telephone

JOHN HALL

FUNERAL DIRECTOR

Carriage and Ambulance Service

1485 Hancock Street, Quincy, Mass.

Perfect biscuit perfectly produced

Eternal vigilance is exercised by National Biscuit Company in the selection of the ingredients that enter into its products.

National Biscuit Company products are perfectly protected by being packed in attractive small tins, in packages with the famous In-er-seal Trade Mark or in the familiar glass-front cans.

Wherever biscuit are sold, there you will find the perfect biscuit of the National Biscuit Company. Each variety, whether known as crackers or cookies, wafers or snaps, cakes or jumbles, is the best of its kind.

Buy biscuit baked by

NATIONAL BISCUIT COMPANY

Always look for that name

MANY NOVELTIES

(Continued from Page One.)

Mrs. George H. Rusk.
Mrs. Thomas Fenno.
Mrs. Abbott M. Fish.
Mrs. Wyman H. Streeter.
Mrs. Charles Alden.
Mrs. Alfred A. Bibber.
Mrs. George B. Huntington.
Mrs. John R. Burke.
Mrs. Samuel Chapman.
Mrs. W. H. F. Browne.
Mrs. George F. Robbins.
Mrs. George B. Damon.
Mrs. Albert N. Murray.
Mrs. G. Ernest Carr.
Mrs. Charles L. Seavey.
Mrs. Herbert Y. Follett.
Mrs. William Chapman.
Mrs. Eugene H. Sprague.
Mrs. Arthur P. Russell.
Mrs. George W. Glover.
Mrs. F. L. Rawson.
Mrs. Frederick H. Smith.
Mrs. James H. Slade.
Mrs. Ezekiel Colby Sargent.
Miss Florence G. Olney.
Mrs. Harold Green.
Mrs. A. B. Hillman
Mrs. Charles R. Safford.
Mrs. William Dean Sanford.
Mrs. William E. Rowe.
Mrs. William S. Sayward.
Mrs. E. J. Badger.
Mrs. Chester I. Campbell.
Mrs. Maurise T. Spillane
Mrs. Dexter E. Wadsworth.
Mrs. Charles A. Price.
Mrs. Theophilus King.
Mrs. Charles M. Bryant.
Mrs. James D. Geddes.
Mrs. George W. Stone.
Mrs. Walter E. Weld.
Miss Theodora Luard.
Mrs. L. W. Newell.
Mrs. Warren G. Ogden.
Mrs. Russell Sears.
Mrs. H. H. Waite.

Penniman's TAXI SERVICE

Taxies and Touring Cars with careful and safe drivers to let for all occasions.

C. H. PENNIMAN, Prop.

Telephone 207.

June 13-tf

THE QUINCY DAILY LEDGER

LARGEST **GUARANTEED** CIRCULATION IN THE CITY

Vol. 28 No. 255 | QUINCY MASS. MONDAY EVENING, NOVEMBER 3, 1913 | PRICE TWO CENTS

QUINCY TICKET TOMORROW

Local Candidates for Several Offices

Sample ballots for the election have been posted by the City Clerk and a glance at the ballot shows that seventeen crosses will be necessary to vote the entire ticket. There are fourteen offices to vote for and in addition three amendments to the constitution.

For governor there are seven candidates, and a like number for lieutenant governor. For secretary of state, there are six candidates, and the same number for treasurer, auditor ,and attorney general. For councillor there are three candidates, senator four, representatives in the Fifth district two, and the Sixth district three. For county commissioner and Associate Commissioner there three each, District Attorney four, and Register of Probate and Insolvency two.

In one case only are the voters asked to vote for more than one, but there are TWO associate commissioners to be elected. This was not generally understood at the primaries, and Leo P. Noonan received his Republican nomination by a very small number of votes, less than 25 it is reported. With both the Democratic and Republican nominations he stands a good chance of being elected, but it is possible that Whitney and Quade may be successful.

Quincy has no local candidates for State officers, but in the Councillor district there are two Quincy candidates, Charles W. Guy as a Democrat, and Frederick H. Bishop as a Progressive. Both will run ahead of their tickets here.

For Senator, ex-Representative Louis F. R. Langelier is pitted against three others, a Democrat and a Progressive from the Hyde Park district of Boston, and a Socialist from Weymouth. Mr. Langelier has been long in public affairs and will run several hundred votes ahead of Gardner in this city.

Quincy usually sends two Republicans to the Legislature, but last year in a triangular fight, Michael T. Sullivan, the Democrat was elected. This year there are only two candidates in that district, Mr. Sullivan and ex-Representative Walter E. Piper. Chances between these two are almost equal.

In the Sixth Norfolk district there is a contest between three candidates with the result in doubt. Mr. Sandberg is an ex-Representative.

The three proposed amendments have received very little attention. Reference should be made to the Acts

(Continued on Page Six.)

REV. S. C. LANG ACCEPTS CALL

Rev. Stephen C. Lang who was recently called to become the pastor of the Washington Street Congregational church announced Sunday that he would accept the call, when he preached at the Quincy Point church.

Mr. Lang is still under 30 years of age and a native of New York. Before entering the ministry he was engaged in business. He is a graduate of the Bangor Seminary in the class of 1909, and was ordained to the ministry April, 1910 .

His first church was the Union Congregational church at Boston, where he has since been located. While in Boston he had charge of the young people's work and has been unusually successful, as shown by tahe growth of the Sunday school from 600 to 800 and of the growth of the the Christian Endeavor society from 57 to 274.

DOUBLE SENTENCE.

Frank E. Morales of East Weymouth who has figured in many complaints before the district court, was brought before the court again this morning charged with drunkenness and with the larceny of twelve chickens from Frederick Humphrey valued at $12

When the police arrested Morales he had three of the chickens with him, one of which was dead and had been picked. What became of the other three is not known although it was alleged that he sold them for $5 and had filled up with liquor with the money.

Morales pleaded not guilty but the court found him guilty and sentenced him to six months in the house of correction for the larceny of the chickens and two months in the house of correction for drunkenness.

YOU need the Ledger EVERY DAY. SUBSCRIBE FOR THE LEDGER.

By FRANK FESSENDEN CRANE, Auctioneer
Office No. 19 Temple St. Quincy, Mass.

Executor's Sale at Public Auction
of the REAL ESTATE
of the late GEORGE L. GILL,
Maple St., Quincy, Mass.
Monday, Nov. 10th at 3 o'clock P. M.
6,143 Sq. feet of Land and House of 8 rooms.

This very desirable property is right in the centre of Quincy's busiest business section the location is suitable for stores or offices for lawyers, doctors dentists or any other profession, and is the best located small piece of real estate that can be purchased in the very heart of the business section. The house is in good repair has a slate roof and improvements. Would make a club house or restaurant—location that is most desirable. As an investment property it is the opportunity of a life time.

Sale Positive, rain or shine.
Per order Edward B. Marsh, Executor
Nov. 3-3t

SERIOUS ACCIDENTS AT SHIPYARD

Denebetre Romachuff who on Sunday fell over the side of the molasses boat under construction at the Fore River yards and recived serious injuries is at the Quincy City Hospital. Little hope is held out for his recovery. He sustained a fractured skull, right arm broken, a compound fracture of the jaw and other contusions. Another workman fell about six feet and sustained slight injuries at about the same time Romachuff took his plunge.

The accident is said to have been due to a reaming machine that is handled by two men. It consists of a drill used in boring holes in metal and is operated by electricity. The machine requires two men to handle, and it was while guiding the handle on Sunday that Romachuff was thrown to one side.

Thursday Joseph Roche was struck over the heart by the handle and his sight and hearing immediately left him. He is at the Psychopathic Hospital at Boston a complete diagnosis of his case will be made Tuesday. The condition of the man although not critical is puzzling the physicians.

PLEAD GUILTY.

Charles Scott, an agent for the Singer Sewing Machine Co., was arrested Saturday night by Inspector Goodhue for the larceny of $50 from the concern. It is claimed that the money was funds that Scott had collected and failed to turn in. In court he pleaded guilty and was sentenced to six months in the house of correction. This sentence was suspended until Dec. 18, 1914, on the understanding that Scott make restitution. If he does the case will be placed on file at the expiration of the suspension.

NOT THE MEN WANTED.

Inspector Alfred W. Goodhue of the police department returned Saturday after an unusual experience at Spring-Valley, Conn., where he went to arrest two men wanted in connection with the stabbing of Carlo Alberto, his wife and daughter which took place in their home at 22 Granite street on Sept. 29.

The men said to have wielded the knives are Alberto and Guiseppe Marinelli. Mr. Alberto accompanied Inspector Goodhue to make identification positive. The clue on which the police were working was furnished by a friend of Alberto.

When Inspector Goodhue reached his destination he found that he was in the center of an Italian camp housing about 800 employees of the Stone & Webster Co., of Boston. After he had peered into the faces of nearly all of the inmates he and Alberto came across the men wanted. They explained that they had been employed by the company for a long time and further examination bore out their contentions. They fitted the description of the missing men, had the same names, and were cousins. They were not placed under arrest.

ASSESSED LAND VALUES

How Lots of Same Size Are Taxed

Depends on the Locality

Here and there throughout the city the Daily Ledger has selected house lots of the same area for comparison. First those of exactly 4000 square feet, then those of 5000 square, and thirdly those of 6000 square feet.

All these lots, with possibly a few exceptions, are built upon; not vacant land.

In 1912 the Assessors valued some of the lots of 4000 feet as low as $150 and others as high as $500.

Some of the lots of 5000 feet were valued as low as $50 and some as high as $900.

Some of the lots of 6000 feet were valued as low as $300 and some as high as $1,200.

Probably the extremes were even greater than reported above, and conditions may have warranted the valuations assessed.

In the list below, the owner, street, and assesed valuation are given:

4000 FEET LOTS.

Owner	Street	Value
W. E. Battles,	Kemper	$500
M. R. Boyd,	Taylor	450
C. G. Boynton,	Greenwood Ave.	325
F. J. Brown,	Sachem	250
M. H. Delaney,	Rock Island rd	400
M. F. Burr,	Webster	475
M. B. Delorey,	Broadway	275
D. E. C. Churchill,	Shennen	150
C. F. Conway,	Harriet ave.	250
F. Cooperman,	Summer	275
W. C. Crane,	Briggs	450
A. B. Cushing,	Casco	250
J. F. Dahl,	Green	450

5000 FEET LOTS.

L. A. Hicks,	Spear	$900
A. M. Fraser,	Botolph	500
A. B. Foster,	Bay View	350
W. F. Brooks,	Turner	250
F. W. Ayer,	Merrymount Ave.	600
A. F. Beausang,	Darrow	350
Andrew Anderson,	Cranch	400
S. M. Bennett,	Newbury ave.	400
N. E. Alley,	Farrington	500
A. Bjorkman,	Marshall	350
B. F. Bowles,	Brook	700
B. A. Brown,	Sea street	50
F. J. Allice,	Quarry	250
J. H. Broughton,	Fayette	450
Mary E. Austin,	Rawson rd.	500
J. Brennon,	Calumet	500
Clara A. Backus,	Arlington	600
Susie E. Bacon,	E. Elm Ave.	600
M. J. Brown,	Shennen	300
A. F. Baker,	No. Central	350
E. J. Barrett,	Newton	300
A. Barsell,	Whitwell	500
F. N. Bates,	Taylor	650
O. F. Bates	Tyler	500
E. Hall,	Brooks, Atlantic	350
M. R. Gallagher,	Royal	500
M. F. Buttrick,	Hull st.	100
J. Costello,	Ring ave.	500
J. M. Chapman,	Beach	900
L. C. Colburn,	Rawson road	500
M. Chase,	Highland ave.	600
M. A. H. Crane,	Arnold	350
H. M. Christensen,	Gothland	250
G. W. Connant,	Newport ave.	500
John Crotty, Jr.,	Willow	200
M. Carter,	Littlefield	300
E. M. Cram,	Safford	500
D. J. Collins,	Darrow	300
J. H. Canty,	Hodges ave.	450
F. A. Dame,	Botolph	600
J. T. Cates,	Babcock	500
B. Cunniff,	Hollis ave.	400
H. B. Champion,	Royal	500
Frank J. Flood,	Fayette	600
A. Clapper,	Charles	500
M. E. Forbes,	Newport Ave.	500
H. Cleary,	Winthrop	400
T. Daly,	Smith	250
O. E. Darling,	Flynt	500

6000 FEET LOTS.

D. H. Colligan,	Hancock	$1000
M. F. Canniffe,	Plymouth st.	400
M. E. Connor,	Branch	350
M. Biogioli,	Rodman	475
C. B. Crawford,	Manet ave.	900
C. G. Broberg,	Deldorf	400
J. B. Carzaniga,	Columbia	300
L. C. B. Bailey,	Park	1200
Clark & Martin,	Penn	600
J. E. Anderson,	Whitwell	600
L. Butler,	Intervale	475
C. A. Barnes,	Botolph	600
J. Connelley,	Perkins	400
F. C. Barnicoat,	Bradford	600
H. R. Cassidy,	Edwin	400
E. D. Bell,	Sea ave.	650
M. Coleman,	Federal ave.	350
K. Bockstrom,	Arthur	350
E. F. Griffin,	So. Walnut	425
V. Bonfigli,	Liberty	550
J. M. Francis,	Centre	350
M. C. Hamilton,	Bradford	650
M. Harkins,	Liberty	475

DESECRATION OF THE FLAG

The American flag advertising the Progressive party, which has been flying in City Square since the campaign opened, took fire this morning and was totally destroyed. All that remains of Old Glory is now lying on the ground, beside the store of W. G. Shaw.

During the past week the strain on the ropes has been noticeable and about 7.30 this morning it sagged so low that an arc formed by a passing trolley set fire to it. Inside of a few minutes the flames had communicated to all its corners and it fell to the street. The ends of the ropes are now dangling in the wind..

When it was first hung over City Square general indignation was expressed by the public at the commercializing of the flag, and resolutions were passed at a meeting of the Sons of Veterans protesting against it. The controversy grew to alarming proportions and the members of Post 88 G. A. R. took up the discussion on the grounds that it was a desecration. Definite action towards its removal was not taken but this morning several members are contemplating court action.

QUINCY HAD FIRST RAILROAD

In reply to a question—What railroad was built first in the United States?—the Globe replies:

The first railroad in the United States was built from the granite quarries at Quincy to the Neponset River in 1826. The following year a gravity road for the transportation of coal was built at Mauch Chunk, Penn. The first railroad built expressly for the transportation of freight and passengers was the Baltimore & Ohio, which was commenced in 1828 and for a time was run as a horse railroad. The Boston & Albany road was completed in 1841.

QUINCY POST OFFICE.

Letters unclaimed for week ending Saturday, Nov. 1:

Anton Abrahamsen, Wladim Boieco Federico Giorgi Estazion, Grigori Eszuk, Mrs. Aina Farstrom, Mrs. Richard Gibbons, Mr. & Mrs. M. W. Gould, Raimonto Graceffa, Peter Griffin, Mrs. Johannes Harkonen, Mr. and Mrs. George Hill, —— Ike, Luigi Latini, Willrod Lebel, Mrs. B. Miller, Mrs. E. F. Norton, Joseph Price, Dr. J. Prior, Jose Jragmedo Rosari, Miss Jula Shephard, Peter Tatska, Mr. Welch, Mrs. J. E. Whyatt.

By FRANK FESSENDEN CRANE, Auct'r
Office 19 Temple St., Quincy Mass.

Imperative Sale at Public Auction
Of the Church Building and Land of the Seventh Day Adventists, No. 143 School Street, Quincy, Mass.
MONDAY, Nov. 10, 1913, at 1 o'cl'k P.M.

This property is very desirable for a small church society or would make a fine hall for a lodge or business association as it has beside the Main Church a banquet hall that will seat about 200 persons and a 3 room tenement suitable for a janitor. The pews in the Main Church as now arranged seat 175 persons. The building is modern good style heated by furnace and could be altered into paying tenement property.

Sale positive rain or shine.
Per Order
TRUSTEES OF THE MASSACHUSETTS CONFERENCE ASSOCIATION OF SEVENTH DAY ADVENTISTS.
3—6t

PREDICTIONS FOR ELECTION IN QUINCY

Chairmen of City Committees Give Reasons for Their Belief

One Puts Walsh in Third Place for Governor

Here is how the party leaders figure out the result in Quincy tomorrow for Governor.

John R. Richards, chairman of the Republican City Committee says that Gardner will carry Quincy by at least 300 plurality. From what he can learn, Chairman Richards says that there has been a perceptible falling off in the Bird adherents in Quincy while Gardner has been constantly growing stronger. Walsh he says will be second, Bird third and Foss in the fourth place. Chairman Richards also said that the general sentiment of the city was that Guy Ham should be returned to the Governors council, and that as the people realize the importance of having a strong man on the Governors council from this district Mr. Ham will poll a much larger vote than last year. This is one of the positions, said Mr. Richards which some people give but little thought, but this year the thinking voters realizing the importance of having such a man as Councillor, will give him a big vote.

William A. Kelley, chairman of the Democratic City Committee, while not giving any figures says that Walsh will carry the city with Bird second. He also says that the vote between Walsh and Bird will be close. Gardner will finish in third place and Foss fourth.

William J. Sullivan, secretary of the Democratic City Committee gives these figures on the vote of Quincy for Governor: Walsh 1900, Gardner 1725, Bird 1650, Foss 325, and blanks 100.

Edgar G. Cleaves, chairman of the Progressive City Committee, predicts that Bird will carry the city. Last year says Mr. Cleaves, Bird received 1998 votes. He can not find that there has been any falling off in sentiment among these voters for Bird and there are many who did not vote for Bird last year he is convinced will vote for him this year. Bird has not lost anything in Quincy but has been steadily gaining. He says that Gardners immigration and compulsory arbitration planks will bring many votes to Bird. These people can not vote for Gardner on that account, and as between Bird and Walsh they will go to Bird. Walsh he says will finish in second place, Gardner third and Foss fourth.

Joseph B. Grossman, Chairman of the Foss campaign committee in Quincy, places his candidate in fourth position in Quincy. He says that Gardner will carry the city with Bird second, Walsh third and Foss fourth. He had no figures to give on the Quincy vote.

SUDDEN DEATH.

Mrs. Almira Young Brown, wife of George E. Brown of 230 Safford street, a well known Wollaston resident, died while autoing with her family in Milton Sunday afternoon. Mrs. Brown suddenly collapsed and the family thinking she had fainted took her to the office of Dr. S. K. Brown. He pronounced her dead. Dr. Fred E. Jones, medical examiner, viewed the body and said death was due to heart disease. The funeral will be held from her home. Mrs. Brown was in her 67th year and leaves her husband, one son and two daughters.

DO YOU WANT BUSINESS? ADVERTISE IN THE LEDGER.

QUINCY MUSIC HALL
Capacity, Including Stage, 922
NEW COLONIAL HALL
Capacity 240
HANCOCK HALL
Capacity 150

MUSIC HALL has the highest class of license—a theatre license—and the highest possible rating—"excellent" in every single particular. There are ten (10) doors and six (6) separate exists with a total of thirty-seven (37) feet of exit. The dancing floor is the very best. The stage is generously supplied with scenery, and in every way the Hall meets the requirements of those who wish an absolute safe, large and thoroughly equipped hall.

COLONIAL and HANCOCK HALLS, Hancock Building, City square, are side by side and can be used together or separately. They have good dancing floors and complete equipment in every way. COLONIAL HALL is thoroughly equipped for lodge room purposes, with complete fittings for the windows; ante-room with double door entrance; officers' stations; altar; lockers; proper lighting facilities, etc.

The RENTALS of these HALLS are reasonable considering the service offered.

Quincy Real Estate Trust
[Ask for Mr. Kribs]
GREENLEAF BLOCK, Phone 21066 QUINCY, MASS
Nov. 1-3t.-1-3-3

QUINCY MUSIC HALL BY SPECIAL REQUEST
MURRAY STOCK COMPANY WILL REMAIN ONE WEEK MORE
CHANGE PLAY DAILY WITH VAUDEVI LE
MONDAY—"A KENTUCKY ROMANCE."
Matinee 2.30—10c Evenings 8.00—10c, 15c, 20c
Reserved Seats on sale at E. J. MURPHY'S DRUG STORE 1t

QUINCY
Co-operative Bank

STATEMENT OCT. 31, 1913

ASSETS.		LIABILITIES.	
Real Estate Loans	$631600.00	Dues	$564,047.00
Share Loans	30,330.00	Profits	106,964.72
Common Form Mtgs.	3,900.00	Forfeited Sh. Acct.	7.00
Taxes Paid	91.12	Personal Accts.	374.02
Personal Accts.	174.48	Guaranty Fund	4,073.00
Unpaid Interest	1,624.19	Surplus	5,915.44
Unpaid Fines	216.16		
Cash	14,348.23		
	$681,381.18		$681,381.18

Membership, 1714
Shares in force, 12625

This Bank has just declared a dividend of 5 1-2 %, has been recently audited by the State Department and found to be in a prosperous condition.
Shares in new series now on sale.
Come and join us.
FRANK A. REED, Treas.
Room 13 Adams Building. Nov. 3—3t

(Political Advertisement.)
REMEMBER
TO VOTE FOR YOUR
Attorney-General
JAMES M. SWIFT
THE MAN WITH THE EXPERIENCE
W. W. Robertson, 601 Pine St., Fall River.
Nov. 1-2t

SQUANTUM
Lee's Inn heated and opened for winter parties.
Bungalow, Political, Dancing (music), Whist, Club, etc. Pre-arrangements.
Telephone Quincy 1643 W
Nov. 1-2t

BOYS
20 Boys Wanted to compete in the GOLD and SILVER MEDAL SPEAKING CONTEST in Faxon Hall Saturday Evening, Nov. 29. Medals on exhibition in Pettengill's window.
All boys wishing to enter contest report to Mrs. A. Isabelle Davis at Protection Hall, Johnson Building, Wednesday, Nov. 5 from 4 to 5 P. M.
Nov. 1-3t

CHEER UP!
No meal is complete without a delicious cup of coffee. You can always have the best coffee if you use—
QUALITY COFFEE
Expertly selected. Carefully blended. Scientifically roasted. Result—a coffee that produces a pleasing and delicious beverage that is a delight to all. Remmember to buy—
QUALITY COFFEE
RICH, SMOOTH AND WITH A FINE FLAVOR
R. E. FOY & CO. (Two Stores)
Adams Market—'Phones 153 and 1760. Water St. Market—'Phone 117

QUINCY DAILY LEDGER
Established 1889

Entered at Post Office, Boston, Mass., as Second-Class matter.

Subscription
By the year $6.00
By the month .50

THE HOME NEWSPAPER

Published every evening (except Sunday) at 1424 Hancock Street, Quincy, Mass., by the

GEORGE W. PRESCOTT PUBLISHING CO.
Incorporated.

TELEPHONES
News . . . Quincy 425
Business . . Quincy 1910

Contrary to all expectations, no boom in the glass trade is reported since Mrs. Pankhurst landed.

More people are being killed by taking poison tablets in the night, but anyway the estate saved the price of a match.

Turkeys are abundant and should be cheap at Thanksgiving time. More likely the dealers will feel it necessary to put a lot of them in cold storage for next year.

As the college boys are wearing tighter clothes, it is believed that the business men will have to obey the fashion leaders.

Plans are now being made for Thanksgiving day and no one seems to fear that the church services will interfere with the football games.

The report that Home Run Baker may quit baseball is another sign of the unwillingness of our leading citizens to continue in the public service.

Only half the people stayed through Mrs. Pankhurst's first address. Probably they would not have gone home could they have been assured that some windows would be smashed.

The offers to Mr. Sulzer to appear on the lecture platform suggest that any governor can pay his debts by getting impeached.

Christopher Columbus's bones are to be taken to the Panama exposition, and the old fellow was such a good traveller that he is not expected to complain.

It is pointed out that if the poor of the cities would go into the country, they could almost live on the food that goes to waste. But there wouldn't be any moving picture shows.

Women who are preparing articles for the church fairs should not make anything useful, as it wouldn't sell.

A cane which Lafayette lost in this country in 1824 has been recovered. It usually takes about that length of time to find a lost article when you don't advertise it.

It looks as if the courts would learn considerable law after Harry Thaw gets through with them.

It is complained that automobiles splash mud on pedestrians, but the latter will have no trouble if they remain in the house.

So far no one has put the militant doctrines in practice by burning the halls where Mrs. Pankhurst is booked to speak.

There is a movement to have people stop eating veal, so that calves can grow up and meat become more plentiful. The boarding housekeepers feel that veal, being usually tough, lasts too well to be given up.

Mrs. Pankhurst's threatened hunger strikes remind one of the young man who says he will shoot himself if the girl does not marry him.

MUNICIPAL GRAFT.

Twenty-six men at East St. Louis, Ill., have been indicted on charges of taking part in a conspiracy to defraud the city of $100,000. These men of course may or may not be guilty. But the constant recurrence of charges of this kind all over the country suggest that the American people have yet much to learn in administration of municipal business.

It does little good to rail at the voters for their lack of discrimination. If they can't tell the difference between thieves and honest men in one case, or between a successful man and a failure in another, they are not to blame for what they don't know.

One essential trouble is the unwillingness of the best men to run for office. Where a clean, capable man of business is running against a mere politician, the voters are very apt to make the right choice. The trouble is that too often the only one willing to run against a corrupt politician is some one who may be honest, but too weak to draw any popular support.

LEAVES FAMILY IN DIRE WANT

Confessed Slayer's Family Left Totally Unprovided For

HAS THREE SMALL CHILDREN

Cooper, Who Killed Bradish and Buried Body In Swamp, Is Said to Have Been His Rival For the Affections of Another Woman—Wife Tells Pitiful Story

Milford, Mass., Nov. 3.—Daniel G. Cooper of Upton, who murdered his rival in the affections of another woman four weeks ago, had two victims. One was Alfred G. Bradish, whose partially decomposed body was exhumed from the swamp on the Upton-Westboro road. The other was his own wife.

Sitting alone in the little cottage at the edge of the woods on the outskirts of Upton with her three young children, Mrs. Cooper faces starvation. Grim want has come stalking on the heels of her husband's confession. She is destitute.

Weeping bitterly, she told how she had kept weary vigil, from morning until dark, waiting for the husband who was already a confessed murderer, in the toils of the law. Hour after hour she scanned the deserted road as it stretched away from her window, leading toward the spot where for four weeks the body of her husband's victim had lain undiscovered. And, finally, unable to stand the suspense longer, she went to the house where her husband had been wont to spend most of his time.

From the lips of her rival for her husband she learned the truth. The man she loved and stood by, despite his unfaithfulness, had confessed the murder of his neighbor.

"I did not even suspect that my husband was a murderer. The officers came here and he went away with them and did not return.

"My husband has been a frequent visitor at the Balcom house. He was a great friend of Mrs. Balcom as well as the rest of the family. I had trouble with Mrs. Balcom over his visits. A short while ago I went there and was unable to gain admittance, though I knew my husband was inside. I spoke to Mrs. Balcom about it later and she threatened to assault me.

"About 6 o'clock I went to Mrs. Balcom and asked for my husband. She told me he had gone away with the officers, and I came home again.

"Finally, just before midnight, the suspense was too much to bear. I saw a light in the Balcom house and went there again. Mrs. Balcom informed me that Dan had confessed to Brandish's murder.

"It almost killed me. I simply couldn't believe him guilty."

Leaving the children alone, the frail little woman trudged three miles to Upton Centre to the office of the overseer of the poor. Sobbing, she applied to him for aid, crushed under the double weight of her husband's confession and the blow to her pride. Even the ready promises of assistance failed materially to cheer her, and setting her face homeward she plodded back to her children. The one comfort she had was that they would be cared for.

At the Balcom home was staged a much different scene. Indignantly denying more than a passing acquaintance with either of the men whose names are so grimly linked with her own, Mrs. Balcom sat in her kitchen. A woman of 41, bearing traces of former beauty, she angrily refused to allow her picture to be taken, and declared false all the stories about her friendship with the men. She was glad, she said, that Cooper had confessed.

Cooper, she declared, had been seen about her home on the day of the murder. She had previously seen Bradish nearby, and later she heard three shots. This she kept secret until she told the police when Cooper was arrested.

"Mr. Bradish came to my house Saturday about 9:30," she said, "but I would not let him in. It was the first time he had been at my house in six months. As he left the yard and went into the woods at the rear of the house, my daughter and I saw Cooper. About fifteen minutes later we heard three revolver shots."

Hallowe'en Serenader Killed

Rutland, Vt., Nov. 3.—There was a tragic ending to a Hallowe'en celebration here, when Thomas Leahy, 16, of West Rutland, died from a revolver bullet said to have been fired in order to frighten the serenaders by Dewitt Ballard of Castleton.

May Not Live For Trial

Nashua, N. H., Nov. 3.—Ernest G. McCoy, the aged Pelham farmer who is charged with the murder of his wife, will not live to be brought to trial, in the opinion of the physicians attending him.

Missing Norfolk Girl Located

Franklin, Mass., Nov. 3.—Word was received here that Miss Ola Smith, 13, is at the home of relatives in Norfolk Downs. She had been missing since Oct. 27.

Suicide by Shooting

Gloucester, Mass., Nov. 3.—George Toole, 44, of Rockport, committed suicide by shooting himself through the right temple.

CORSETS FOR MEN

French Count Says American Men Are Slouchy and Urge Their Use

Pittsburg, Nov. 3.—That the men of America have too much stomach and not enough chest, and should wear corsets as a remedy, is the opinion of Count August Schaffelsky DeMukkadel DeCastellane Saymore of Tours, France, who is spending an hour each day in the window of a clothier, demonstrating the correct method of wearing clothes.

Count Saymour has been here a week, and declares the majority of men he has seen have been of the wrong shape.

"They are too careless," he declares. "They allow themselves to slouch. If they wore corsets, their chests would be held up and they could easily maintain good form and poise. Thus, too, would youth and good looks be preserved."

MOUNTAIN NOT SINKING

Story That Pike's Peak Had Sunk Thirty-Nine Feet Is Exploded

Washington, Nov. 3.—The old story about London Bridge falling down is not to have an American rival in the more recent tale about the sinking of Pike's Peak.

The landmark that was the goal of hundreds of caravans that crossed the plains in '49, hasn't sunk an inch, in the opinion of the experts of the United States geological survey, the final arbiter for the nation in matters of this sort.

A story from Denver that Pike's Peak has sunk thirty-nine feet in the last three years was exploded in a survey bulletin just issued.

FIREBUG IS AT WORK IN SALISBURY BEACH

Fourih Attempt Is Made to Burn What Is Left of Cottages

Newburyport, Mass., Nov. 3.—the fourth time in almost as many weeks an attempt was made to burn what is left of the cottages on Salisbury Beach. Jean Gauthier, while walking home from the south end of the beach, and while in the vicinity of the Black Rock section, noticed a flickering light beneath the Cotter cottage.

Gauthier met Policeman Willard Fowler. Together they retraced their steps and found the cottage burning briskly. They telephoned for the life savers and the latter notified the police of surrounding towns to be on the lookout for the fleeing man.

Gauthier and Fowler managed to put out the fire with sand and buckets of sea water carried from the surf, but not until the cottage was gutted. After the fire they found kindling, saturated with kerosene, and an empty ollcan, underneath the cottage.

MITCHEL MONEY BEGGING

Fusion Claims Victory by 100,000; Tammany Sees 50,000 For McCall

New York, Nov. 3.—The close of the mayoralty campaign finds both sides confident of victory. Democratic leaders declare the McCall ticket will win by from 40,000 to 50,000 plurality. The fusion men, on the other hand, claim Mitchel would have a plurality of from 90,000 to 125,000.

The betting favored the fusion side, the odds remaining at 3 to 1 on Mitchel, with very few takers. The expected last-minute flood of Tammany money failed to materialize. A few small bets were placed at 3½ and 4 to 1.

The odds of 6 to 1 that Sulzer would be elected to the assembly were shortened to 3 to 1.

NARROW ESCAPE FOR TWO

Flying Hot Metal Whizzed by Pedestrians In Malden

Malden, Mass., Nov. 3.—A meteor, falling at a terrific rate of speed, dropped into Craddock park, nearly striking two young men, who say the meteor passed within two feet of them in its flight.

Both were thrown down and overcome by fumes emitted from the white hot mass. One of the men had his eyebrows nearly singed off.

The meteor buried itself in the soft earth of the park. So great was the force of its fall that it went ten feet into the ground before it stopped.

Nine-Mile Chase For Insane Patient

Shirley, Mass., Nov. 3.—Charles T. Riley of Pepperell, 22, an escaped inmate of the state insane hospital at Worcester, now being investigated by the state insanity board, was captured here after a nine-mile race in a stolen buggy.

Mississippi Editor Missing

Mobile, Ala., Nov. 3.—H. J. Leake, editor of the Laurel (Miss.) Chronicle and one of the best known newspaper men in the south, has disappeared and his friends and relatives fear that he has met with foul play.

Vermont Man Suffocated

St. Albans, Vt., Nov. 3.—Peter Pelkey, 60 years old, of Fairfield, while driving home from this city, was thrown from his carriage and met death by suffocation under his horse.

Dynamite Kills Oldtown Man

Bangor, Me., Nov. 3.—William Reynolds of Oldtown, died from injuries received on Saturday by the accidental explosion of dynamite.

MISS WALKER IS BROUGHT HOME

Was Located by Detective In Hotel In New York City

$500 REWARD WAS OFFERED

Wealthy Brookline Woman Had Been Missing Five Days—Brought Back to Boston and Placed In Sanitarium Pending Outcome of Strange Mental Malady—Discovered by Detective

Boston, Nov. 3.—Miss Elizabeth Walker, whose mysterious disappearance five days ago caused her Brookline friends to great anxiety, was found at the Hotel Belmont in New York by her father.

She was brought back to Boston and has been committed to a sanitarium pending the outcome of her strange mental malady.

For four days the missing heiress has lived amid luxury in the palatial hotels of New York. During this time there was no suspicion of her sanity among the people she met.

Her discovery came about by the merest chance. In a building adjoining the Hotel Belmont a detective had read Boston accounts of the Brookline girl's disappearance. He compared pictures and descriptions with a young woman he had just met entering the hotel lobby.

Late Saturday night the detective telephoned the Brookline home of his discovery. The father suspected another false clue, but communicated in New York with Harold Fitzgerald, son of Desmond Fitzgerald of Brookline and a cousin of the missing woman, and asked him to investigate. Fitzgerald visited the detective and was convinced that he knew his cousin's whereabouts.

Yesterday morning Mr. Walker, accompanied by the family physician, went to New York on his nephew's advice. They carried $500, the reward offered for the missing woman. This money was posted with attorneys pending the detective's ability to bring the father face to face with his daughter.

Entering the Belmont hotel, Mr. Walker was told that no Elizabeth Walker had registered. The clerk recognized the description given by the parent, however, and directed the searchers to the luxurious apartments she had taken under an assumed name.

Hundreds again made search for the missing society woman yesterday, as soon as daylight broke. Boy scouts were out in full force. Individuals, stimulated by visions of the $500 reward, spent hours about the shores of ponds and the Brookline reservoir. Plans were talked of to drag some of the ponds before the news was flashed that Elizabeth had been found.

The news spread quickly throughout Brookline and searching parties about to go out for the afternoon were called off.

START HARVESTER WAR

Government to Submit Brief to Dissolve as Illegal Combination

St. Paul, Nov. 3.—The brief of the government in its suit to dissolve as an illegal combination the International Harvester company will be submitted to the United States district court here by Attorney General McReynolds.

Reciting the history of the organization of the harvester company in 1902, it alleged that the company has controlled since that time about 80 percent of the trade in the United States in binders, mowers and other agricultural implements, and prayed the court to grant an injunction against its further continuance.

BOY FRACTURES SKULL

Lawrence Newsboy In Serious Condition as Result of Football Game

Lawrence, Mass., Nov. 3.—Three fractures of the skull as a result of a football game were found on William McCartney, a 15-year-old newsboy, at the general hospital. Physicians said his condition was very serious.

In the third period of the games he was found injured at the bottom of a scrimmage pile. He resumed playing in a few minutes and after the game was on the street as usual selling papers. Later he became unconscius and was sent to the hospital.

Married Sixty-One Years

Keene, N. H., Nov. 3.—Mr. and Mrs. Richard Wright of 35 Taylor street, the oldest married couple in Cheshire county, celebrated the sixty-first anniversary of their marriage that took place at Roxbury Crossing, Boston, in 1852. The old couple are in good health and entered into the joys of the occasion with their children and grandchildren.

Mrs. "Lefty" Flynn Gets Divorce

Syracuse, N. Y., Nov. 3.—Mrs. "Lefty" Flynn, who, before her marriage to the Yale athlete was Miss Irene Claire, an actress, was granted an interlnotory decree of divorce. The couple were married Jan. 6 last.

Tow Abandoned Vessel to Port

Vineyard Haven, Mass., Nov. 3.—The waterlogged schooner Henry D. May, which was towed here by the steamer F. J. Lisman from Monomoy after the crew had been taken off by life savers, was towed to New Bedford by tug Tasco.

BUILDING PERMITS

October Business Did Not Equal Last October

The building permits issued during the past week were as follows:

Lewis A. Shay, dwelling, Hamilton street.

Peter L. Doyle, stable, etc. Burgess street.

Jeremiah Caffenan, removal, East Howard street.

Jacob R. Nolund, alteration, Stoughton street.

J. M. Nowland, removal, Sea street.

Leroy M. Hill, dwelling, Vassell street.

F. S. Boyden, dwelling Green street.

Helen Johnson, dwelling, Green street.

The report of Building Inspector Warren S. Parker for the month of October shows quite a falling off from a year ago, both in the number of permits issued and in the amount contemplated by work under the permits. For instance in October, 1912, 64 permits were issued amounting to $127,190 while in October, 1913, but 47 permits were issued amounting to $79,315. The following table gives the permits of 1912 and 1913.

OCTOBER 1912.

	Permits.	Value.
Dwellings,	28	$91,200
Cottages,	8	7,500
Mercantile,	3	16,500
Stables, etc.	2	1,540
Auto houses,	5	915
Alterations,	15	9,500
Removals,	4	35
	64	$127,190

OCTOBER 1913.

Dwellings,	17	$52,300
Mercantile,	1	12,000
Stables, etc.	5	1,465
Auto houses,	5	4,650
Alterations,	14	4,775
Removals,	4	1,125
Miscellaneous,	1	3,000
	47	$79,315

STRUCK BY TRAIN.

Martin Parent, aged 41 years, of Braintree, was struck by the cars at the Dudley street station of the New Haven railroad about 11 o'clock Sunday night, and sustained a fracture of the skull. Parent had climbed over the fence that separates the tracks at the station, and while crossing the track was struck by the train. He was taken aboard the train to the South Station from which place he was rushed to the Haymarket Square relief station where it was found that his skull had been badly crushed. He was treated by Dr. Jansen and it is said that he has a fair chance of recovery.

☞PRATT'S BREAD—always crisp, clean, pure and wholesome. Try it. Grocers.

SO DECEPTIVE

Many Quincy People Fail to Realize the Seriousness.

Backache is so deceptive.
It comes and goes—keeps you guessing.
Learn the cause—then cure it.
Possibly it's weak kidneys.
That's why Doan's Kidney Pills are so effective.
They're especially for weak or disordered kidneys.
Here's a Quincy case.
Mrs. E. H. Prouty, 85 North street, Quincy, Mass., says: "I had a backache and headaches and my kidneys acted irregularly. It took only a couple of boxes of Doan's Kidney Pills to completely cure me. Another of my family suffered from lame back and weak kidneys. Doan's Kidney Pills were used in this case with equally good results. The benefit I got has been permanent. I will always be glad to publicly recommend Doan's Kidney Pills, for they have certainly done me a lot of good."
For sale by all dealers. Price 50 cents, Foster-Milburn Co., Buffalo, New York, sole agents for the United States.
Remember the name—Doan's—and take no other.

PATENTS
PROCURED AND DEFENDED. Send model or drawing or photo for search and free report. Free advice, how to obtain patents, trade marks, copyrights, etc. IN ALL COUNTRIES. Business direct with Washington saves time, money and often the patent. Patent and Infringement Practice Exclusively. Write or come to us at 716 Eighth Street, near United States Patent Office. WASHINGTON, D. C.
GASNOW

Capital $150,000 Surplus $200,000

WHY THIS BANK IS LIKE A GOOD STORE

A successful store-keeper is liberal with his customers—his clerks are courteous and ready to oblige—he gives his trade good service. This bank like the merchant wants business, and to get and hold business it offers prompt and painstaking service. Perhaps you will be surprised to find out how many things we do for our depositors—come in and let us tell you about our services.

Our $5 Box Is Larger Than a $10 Box in Boston.

GRANITE TRUST CO.
FOUNDED 1836

Another Installment Of Assessed Land Values

Will Be Printed This Week In The Daily Ledger



THE CORSET SHOP
8 Maple Street
All Popular makes of
Corsets and Brassieros
Hosiery and
McCall Patterns
Correct fitting of Corsets a specialty

I have been very fortunate to have, during my temporary absence, the services of an expert corsettiere, who will give the same personal attention to fittings and alterations as has always been accorded to customers.

MISS S. E. DUNPHY
Oct. 30-tf

Political Advertisement Political Advertisement

Voters of Ward 6!

For City Council
Vote for
CARL E. CARLSON

Joseph E. Allen, 7 Shoreham Street, Quincy
Oct. 28-3w

SUNDAY IN QUINCY CHURCHES

BETHANY CONGREGATIONAL.

The record breaking attendance of the season gathered at Bethany church Sunday evening, over 525 by actual count. Rev. B. A. Willmott's subject was—Good parents — the conservation of young people. He said in brief:

Good parents may be rich or poor; wealth or poverty have little to do with the question. Good parents are not those weak indulgent people, who grant liberties to their children which may endanger their morals, that they may escape unpleasant controversies; but good in that they themselves are examples of goodness. For that which has kept many of us in the right way years after we left the shelter of our homes, was not fear of consequences, but the memory of good parents.

Good parents also conserve by evrey possible safeguard their children from moral contamination as they seek to protect them from physical contagion. This is made difficult by the growing laxity of society, and the new freedom between sexes and the parents are often brought under such pressure of custom that they surrender proper safeguards which they know to be wise and necessary.

Good parents are those who consider first the moral future of their child, and refuse to imperil their hope and joy to meet the popular whim. Young girls of tender age, and boys not out of their teens, are walking our streets after dark, or attending evening entertainments without a chaperon, but good parents determine to know where their boys and girls are when it grows dark.

Dances of that kind which even a great list of patronesses cannot redeem from vularity and which are conducive to disgusting immorality should be avoided, even though such a course brings social ostracism. In dancing as such this church allows freedom of conduct, but every pastor knows the incalculble injury that is being wrought by the new fads, and every good parent must stand in frank and fearless opposition to them. The conservation of our material recources is an important matter, but is as nothing compared with the conservation of the moral welfare of our young people.

At the Sunday morning service the pastor preached on the subject; "Love that overcomes evil." The communion service followed and four were received into the church.

Bethany union will meet Wednesday with Mrs. F. W. Crane, for an all day session.

WOLLASTON METHODIST.

At the Sunday morning service there was a brief address by the pastor followed by baptism and holy communion. Miss Marguerite Holbrook rendered a solo, and with Miss Lovell sang a duet, "Angels of Jesus."

Rev. Bailey preached to an attentive audience in the evening upon the theme "Are you a Hobab?" He took his text from Numbers 10: 29-31, drawing the lesson that the lives of greatest value and happiness in the world are not those whose motives are solely for self and the personal benefits that may be secured, but those that are inspired by a spirit of self-sacrifice and a desire to be of service to others.

The Ladies Aid Society will hold the regular business meeting in the vestry on Monday afternoon.

Mrs. Holbrook of Holbrook road will entertain the ladies of the church at a thimble party on Wednesday afternoon.

The monthly business and social meeting of the Epworth League will be held on Friday evening at the home of Mr. and Mrs. W. A. Sutermeister, 25 Willet street. E. H. Ewertz will give a talk upon submarines, relating some experiences fifty feet below the surface of the ocean.

Look for the bread with this trademark on a dust proof wrapper.



Take home a loaf today.

All leading grocers

TELEPHONE QUINCY 947-2

MISS MARION FARWELL

Magazine Specialist

20 BRIGGS STREET, WOLLASTON, MASS.

I can duplicate the offers of any magazine publishers and save you money. Consult me before placing subscriptions. Oct. 10-L-1m

HERBERT A. HAYDEN

Piano Tuner

Office at C. F. Pettengill's, 1391 Hancock street, Quincy.

Residence, 78 Cleverly Court, Quincy Point Mass. Tel. Quincy. 1153 M Nov 3-.tf

WOLLASTON BAPTIST.

The seating capacity of the auditorium will soon be taxed to the limit if the large morning audiences continue; there was but little extra room at the service Sunday. The subject of the pastor's sermon was—"With thy might" Ecc. 9: 10. Some of thoughts expressed were:—"There are two ways of performing our daily tasks, we may consider them as duties, performed because we must, or we may regard them as privileges opportunities for service in Christ's kingdom. The first way will make one a slave, the other, a master. Christ's words to the Jews—Matt. 5: 41." And whosoever shall compel thee to go one mile, go with him twain—show that He expects from His followers a different attitude, a spirit of sacrifice that others do not show. They not only obey His command but take advantage of the added opportunity of the second mile. Christ appreciates the first mile but His heart is gladdened when of our own free will we go the extra distance. There are three reasons given in Ecc. 9, why we should "do with our might" what is given us to perform.

Sunday School was held at 12.15 in the Chapel Subject "Balak and Balaam" Num. 22: 13 to Num. 23:10.

Y. P. S. C. E. preparatory prayer service at 5.30. Regular at 5.45 Leader, Harold B. Neal Subject—"The Ideal Christian's Heavenly Helper" Heb. 13:5—15 This was the monthly consecration meeting and the young people were quick to respond at the offered opportunity.

Mrs. Walther was in charge of the Junior Endeavor meeting.

The pastors subject Sunday evening was "The age in which we live," and the chorus choir rendered, "The friend who waiteth nigh.

The women of the church will have an all day sewing meeting on Tuesday.

The Nearer and Farther Lights Society will meet in the parsonage Tuesday evening.

The Personal Workers training class will meet Wednesday evening in the new chapel.

Regular praise meeting on Thursday evening.

The Social and Benevolent Society will hold a business meeting in the chapel Wednesday at 3.

WOLLASTON UNITARIAN.

At the Sunday morning worship, Rev. Carl G. Horst took for his subject "Unitarian Principles," and for his text the words of Paul to the Romans 14-5 "Let every man be fully persuaded in his own mind." After giving an outline of the history of the Unitarian church from the time of Jesus down to the present, the pastor enumerated five Unitarian principles namely: 1—The grand Protestant principle of the right of private judgment. 2—Truth for authority, not authority for truth. 3—Reason the arbiter of truth. 4—No creed can contain the whole of religion. 5—Character is more than creed. The sermon received the closest attention and was especially appreciated by the newcomers into the liberal faith.

The annual collection for the Unitarian Sunday School Society was received both in the Sunday school and at the morning service.

A social and supper for the members of the Sunday school will be held Friday evening, Nov. 14.

The next Y. P. R. U. social will be held Thursday, Nov. 13.

The Unitarian Conference on Foreign Missions will be held in Channing hall, 25 Beacon street, Boston, Tuesday and Wednesday, Nov. 11-12; a fine list of speakers has been announced.

At King's Chapel, corner School and Tremont streets, Boston, organized in 1686, a short religious service with music and address is held every day in the week. This ancient sanctuary is open daily from 9 to 12.30 for rest and prayer.

The eighth biennial bazaar of the Young People's Religious Union will be held Thursday, Friday and Saturday Nov. 6-7-8 at the hotel Vendome, Boston.

The World Peace Foundation has arranged for a series of fortnightly conferences upon peace, to be held at 4 o'clock at 40 Mt. Vernon street, Boston; beginning Monday, Nov. 9. The topics to be studied will include the nature of war; common fallacies about war and peace; national dangers and national defence; war and its cost; the moral damage of war; the two Hague conferences; arbitration and a world congress; various ways of preventing war. These conferences are free to all.

The Young People's Religious Union held a largely attended meeting Sunday evening and heard a fine address from J. Harry Hooper, entitled "A message to young Unitarians."

The first sociable of the season will be held in the vestry Friday evening, Nov. 7 at 6.30 P. M. All the members and friends of the church are cordially invited to attend and to get acquainted with one another. A fine entertainment has been planned under the efficient management of Irving L. Shaw.

WOLLASTON CONGREGATIONAL

A large audience gathered Sunday morning to listen to an eloquent sermon by the pastor Rev. I. W. Sneath, Ph. D., on "The Meaning of the Cross."

Dr. Sneath took for his text, Gal. 6:14, "Far be it from me to glory, save in the cross of Jesus Christ." He said in part:

"The cross of Jesus Christ is the secret of Jesus revealed; it is the life of Christ; it is the meaning of His death. The cross is the revelation of the infinite love of the Father of a world in sin. In the manifestation of this love on the cross there was a definite purpose in view, the salvation of men from sin. The great purpose of the cross of Jesus Christ and the meaning of it is that there is salvation for every man who believes, for 'He is able to save to the uttermost all who come unto Him.'"

At the close of the sermon, the rite of baptism was administered to Florence Loomis Gardner, little daughter of Mr. and Mrs. Stephen Gardner. The following were then received into the church fellowship, Mrs. Charles R. Safford, Winthrop M. Safford, Mrs. Lulu B. Mitchell, Mrs. Florence L. Gardner, Mrs. Sara M. Weinschenk, Mrs. Sarah R. Taylor. Mr. and Mrs. Alton M. Barstow, Mrs. Annie J. Norton, by letter and Mr. and Mrs. S. S. Russell on confession of faith. The communion of the Lord's Supper was observed.

The Sunday School met at a quarter past twelve, and was in charge of Supt. Charles A. Campbell.

At the meeting of the Junior C. E. Society at 4 o'clock, 26 were present. The meeting was led by Miss Mary Waterman and Mrs. Trumper gave an interesting talk. The subject of the meeting was: "How Can We Become Strong Christians?"

The consecration meeting of the regular C. E. Society was held at 6 o'clock, Miss Marion E. West, leader. Subject: "The Ideal Christian: His Heavenly Helper." Two active and two associate members were received into the Society.

On Monday afternoon at 3.45 the Little Lights Mission Band will meet with Mrs. Murray, 395 Newport avenue All children between 5 and 10 years of age are invited.

On Wednesday afternoon at 3, the Ladies' Auxiliary will meet with Mrs. A. A. Lincoln, Lincoln avenue, and begin the new study book, "The King's business," conducted by Mrs. W. F. Jones. All ladies are cordially invited to attend.

The regular midweek service will be held in the vestry on Thursday evening at 7.45. Topic: "The Word Made Flesh, Why?" John 1:1-18. Led by Dr. Sneath.

The members of the C. E. society are having an attendance contest, between the young men and young women. Theodore C. DuPlessis, is captain of the Reds and Miss Lucy H. Waite is captain of the Blues. A record is kept by means of two clocks. At present the Reds are ahead.

At the semi-annual business meeting of the Y. P. S. C. E., last week, the following officers were elected: President, Marion Farwell; Vice President, Ruth A. Taylor; Recording secretary, Agnes Eastman; Cor. secretary, Lucy H. Waite; Treasurer, Dorothy Taylor.

PARK AND DOWNS.

Rev. William B. Ayers, pastor of the Park and Downs Congregational church at the Sunday morning service gave a most interesting and helpful sermon to his hearers, on the divine forgiveness of sins, showing how the power of God creates a divine and limitless responsibility on God's part and how God is fulfilling this obligation It was an invitation to man not to degrade himself by thinking himself worse than he really is; but to be truthful with himself, to see his goodness and to acknowledge his weakness, to do the best he knows how, and trust God to accomplish the rest." His text was I John, 1st Chapter, 9th verse—"If we confess our sins, He is faithful and just to forgive us our sins and to cleanse us from all unrighteousness.

The discussion of the theology of the "Inside of the Cup" at the pastor's Bible class is attracting considerable attention.

The evening lecture, a protest against haste. An invitation to people to pause and meditate, and find the divine in themselves and the eternity in their God. An appeal also for the complete restoration of the Lord's Day, as such and an attempt to show how the deepest problems of life are not to be solved by the counsels of men, but by the promptings of God in the soul, and through the sanctuary. This was the third in the series: "The Shepherd of the Hills." The speaker also suggested the need in Quincy of separate High schools for girls and boys while suggesting some improvements in our methods of education.

HALL PLACE M. E. CHURCH.

The text for the morning service at the Hall Place M. E. church was taken from the old testament story of Balak, asking Balaam to curse Israel for him, Numbers 23-13, "And Balak said unto him 'Come, I pray thee, with me unto another place, from whence thou mayest see them; thou shalt see but the utmost part of them and shall not see them all; and curse me them from thence."

The choir sang, "Lead kindly light," Miss Martin, soloist. At Sunday school, scholars who have been working for the prize Bibles, recited their Bible verses. The time has been extended two weeks.

Miss Florence Manhire led the Epworth League service, subject: "Are we training ourselves to serve with scientific efficiency?"

The pastor spoke on "Balaam's Wish" at the evening service.

This evening at 8 o'clock a meeting of the Sunday school board has been called.

Wednesday evening the first in the course of lectures to be given during the winter will be given by Rev. Dillon Bronson, D. D., of Boston, and will be a stereopticon on "Yellowstone Park" after which he will conduct the third quarterly conference.

The Juniors will meet Friday at 3.45 and the usual prayer meeting.

Commencing Sunday, November 9, the Epworth League will observe "Win-my-chum" week. Each evening, excepting Saturday, there will be a service conducted by earnest Epworthians in the vestry of the church Good subjects have been chosen, good music will be given and a good attendance is looked for. The Epworthians are in earnest about this special week of services. On Sunday, November 16th Mrs. F. W. Morgan of Wollaston will conduct the service at 6.15.

UNITED PRESBYTERIAN.

Rev. Dupont La Fontaine of Oxford, England delighted a large congregation at the First United Presbyterian church Sunday with his sermon on the 23rd Psalm. Mr. LaFontaine who was born and spent his early life in the Holy Land made the subject intensely interesting with his descriptions of the lives and customs of the shepherds of Palestine.

Rev. D. B. MacLeod will assume the pastorate of the church next Sababth. Mr. MacLeod is well known in Quincy as an eloquent and forcible preacher and the congregation is expecting to make great progress along spiritual lines under his leadership.

Shock for the Wedding Cut-Ups.

The girls in an emporia office, where the boss recently was married, had considerable sport in fixing up a "funny box" for his wedding gift. Their sport emotions faded to a dark brown hue yesterday, says the Gazette, when they received a telegram which stated that in view of the unnecessary embarrassment their prank had caused him, he felt obliged to fire the whole bunch and fixed the date of their dismissal. After the girls had fretted the whole day through they discovered the telegram to be a fake concocted by a neighboring doctor, who thus came to the aid of the abused bridegroom.—Kansas City Star.

Had Expected It.

A lady with a wasplike waist fainted in a city street the other day and was carried into the nearest shop. An Irishman, who had observed the occurrence, looked into the shop after a few minutes and inquired:

"How is she now?"

"Oh," said the shopman, "she's coming to."

"Ah," replied Pat, "come in two, has she? Poor thing! Bedad, it's just what I was afraid of."

Lee Inn at Squantum is heated and is to be open during the winter for parties, catering specially for bungalow, political, dancing, whist, club parties, etc.

CHOICE ARTICLES

FROM THE

PHILIPPINES

LUCBON HATS—Very best grade of the famous Panamas and Bankoks made. **Absolutely none better,** woven under water by hand. Can be crushed into a ball and not lose shape. Made for both Ladies and Gentlemen. **$5 and $10.**

ROMBLON MATS—Handsomest and most durable Grass Mats or Rugs made in the world. Beautiful colors and designs, large enough to cover one-half floor of rooms. **$5.**

MANILA CIGARS—**$3** for a trial box of the Very Best Cigars made in the Philippines.

Oriente Cigarrettes—Best made, large package containing 25 small packages, 750 Cigarrettes, **$2.**

Sent by registered mail, free of duties, on receipt of price.

C. A. SHORT & CO.,

Lucena, Tay, P. I.

Oct. 4 L&O 3m

Home Comfort

Requires that **certain conveniences** shall be supplied

One of these conveniences is a **telephone**

It is not a luxury. In many cases it is a **necessity** In every case it is a **decided convenience**

Perhaps you **could** do without one but **would it be economy ?**

The cost may be as low as 5 cents a day, depending on where you are and what you want. Charge this against the **steps** it will **save you,** the **convenience** with which it will **serve you,** and the **comfort** it will **bring you,** and you will find you **can't afford to be without one**

For details, call the Contract Department, Fort Hill 7600.

New England Telephone and Telegraph Company

QUINCY REAL ESTATE SALES.

Charles F. Adams 2d et al trs et al to William H. Burke, Norton road, Wampatuck road.

James J. Ahern to Marion Clem, Walker street.

Mary A. Bragan tr to Karl J. Squier et ux, Conant road.

Ellen Cadigan by coll. to Julia E. Fuller, Bellevue road.

Richard D. Chase tr to Annie Parry et al trs, Pleasant street.

Timothy Daly to Patrick Regan, Beacon street.

David Diamond to Lena Goldman, Grafton street, Lyndon road.

Louise Favorite to Lyman W. Allen, Highland avenue.

Thomas Fenno et al trs to Harriet A. Cox, Albion road.

Carlton A. Gifford to Jennie F. Merrill, Summit avenue, Beale street.

Leroy M. Hill to George E. Roughtean, Billings road.

Theophilus King et al trs to Elsie B. Smart, Pleasant and Jackson streets.

Joseph Malnati to Bertha Vendret et al, Vernon street.

Etta J. Moses to City of Quincy, Sea street. (2)

Mary A. O'Brien to Mary F. O'Sullivan, Malvern street, Stoughton street.

Jennie Olson to Aara Kyllonen, Albertina street.

Pandora Park Co., to John A. Hester, Sea street, Island avenue.

Gerald J. Savage to William T. Meek.

Charles R. Sherman to Edward H. Sears, Bass street.

Elmer H. Warren to Clara L. Gritter, Atlantic st extn, Atlantic street.

May A. Winslow to William H. Winslow, Winthrop avenue.

Fred W. Wood et al trs to Nellie G. King, Thornton street.

BRAINTREE REAL ESTATE SALES.

Winifred C. Bates to Kate R. Gillmore, Claremont street, Liberty street.

Arthur D. Brown tr to Charles O. Peterson, Roosevelt avenue.

Frank W. Coughlin to Frank H Lyons.

Annie Maguire to Claire E. Shay et al, Washington street.

Edith M. Pinckney to Thomas McSharry, Franklin street.

Arrilinda E. Poch to William H. Poch, Columbia terrace.

Antonio G. Poch to William H. Poch, Columbia terrace.

CLASS INITIATION.

Div. 17, A. O. H., held a class initiation in Poland hall Sunday which was attended by delegations from many divisions of the country. The visitors were State President Patrick Cannon of Clinton, County Vice President James White of Walpole County Recording Secretary Thomas J. Welsh of Quincy, and County Financial Secretary James Knox of East Weymouth. The degrees were exemplified on 30 candidates by the staff of Div. 9 of Weymouth, under the direction of State Treasurer Dennis J. Slattery. All the visitors gave short addresses, and refreshments were served.

Call Quincy 501-W

If you want your furniture, mattresses and cushions repaired in good order at low prices **M. MIRKIN,** upholsterer, 1060 Hancock street near the Quincy High School.

Oct. 28-1mo.

SAVING YOU

50 to 75c per ton

beside the comfort of a clean burning fire

That's what our

SPECIAL COAL

will do for you.

C. PATCH & SON Inc.

Quincy Daily Ledger

FOR SALE AT

BOSTON—South Station after 3.30.
QUINCY—Ledger Office, Hancock st.
Brown & Co., 1395 Hancock St.
C. F. Carlson, oppo. Depot.
Thompson's Waiting Room, City Sq.
H. P. Kittredge, City Square.
J. P. O'Brien, 1595 Hancock st.
Mrs. Madden, 16 Quincy ave.
WOLLASTON—Shunk's News Stand.
NORFOLK DOWNS—Branschied & Marten.
Bugbee & Neal, Hancock St.
ATLANTIC—Branschied & Marten.
Newcomb Square—Stetson Pierce.
QUINCY POINT—H. H. I. Smith.
McGillvray Pharmacy cor. Chubbuck.
L. A. Cook, Washington Street.
J. C. M. Sharpe, 538 Washington St.
E. H. Lowe, Washington Street.
George H. Sprague, Cor. River St.
SOUTH QUINCY—Litchfield Water st.
A. Pierson, 92 Granite St.
Miss C. Booth, Brooks Avenue.
BREWER'S CORNER—Emma Lark.
F. J. Pierson, 149 Granite St.
WEST QUINCY—Edward F. Drohan.
John C. Belanger.
HOUGHS NECK—Capt. Fosdick's.
NEPONSET—Thompson's at the Quincy car barn.

THE WEATHER.

Forecast for Quincy and vicinity—Tuesday unsettled, with probably occasional showers.

TOMORROW'S ALMANAC.

Sun rises	6.21
Sun sets	4.35
Length of day	10.14
Moon rises	9.51
High water, A. M.	3.30
High water, P. M.	3.45

Days decrease 5 hours, 3 minutes

First Quarter, Nov. 5,	1.34 P. M.
Full Moon Nov. 13	6.11 P. M.
Last Quarter Nov. 21	2.56 A. M.
New Moon Nov. 27	8.41 P. M.

QUINCY NOON TEMPERATURES.

At 12 M. today	55 degrees
Nov. 3 1912,	68 degrees
Nov. 3, 1911,	66 degrees

Nov. Noon Maximun, 14 years 75
Nov. Noon Minimum, 14 yearss 23

REDMEN DEFEATED.

The Redmen A. C. of South Quincy opened their season at Roslindale on Saturday, and in one of the hardest struggles ever played there, lost to Roslindale, 7 to 0. Shang, in the last two minues, took a forward pass from Leonard and crossed the line for the lone touchdown. Miller kicked the goal.

The Redmen organized a month ago with the intention of surpassing their accomplishments on the base ball diamond the past season. Weather interferred with their opening several times but the management is planning several home games in place of those postponed. Their showing Saturday points to a fine season.

ROSLINDALE	REDMEN A. C.
Thomas, le	re Anderson
Shang, lt	rt J. Tytler
O'Brion lg	rg Stronach
Dimmick c	c R. Kenn
Hanson rg	lg S. Tite
Murphy rt	lt G. Tytler
Shaw, re	J. Tite
Leonard, qb	qb, Munroe
Miller rhb	lhb Martin
Miller, lhb	rhb R. Veale
Geareatt, fb	fb J. Lennon

Score—Roslindale, 7; Redmen 0. Touchdown by Shang. Goals from touchdowns, Miller. Referee, Sanford of Maine. Linesmen E. Howie and Sullivan. Timers McIntire and Muller. Time four 8 m. periods. Attendance 400.

☞PRATT'S BREAD costs a little more—is worth a good deal more. Ask your grocer.

SWITHIN Real Estate

Mortgages-Insurance

Greenleaf Block Quincy

Tel. Quincy 460

QUINCY REAL ESTATE
PRESIDENT'S HILL
CRANCH HILL
SUMNER PARK
WELLINGTON PARK
BIGELOW PARK
NANTASKET BEACH
HAMPTON HILL
SAGAMORE HILL
ROCKLAND PARK
EDGEWATER
KENBERMA
BAYSIDE
NEW SINGLE AND DOUBLE HOUSES FOR SALE.
COTTAGES FOR SALE AND TO LET.

ASK FOR ILLUSTRATED BOOK.

Aug. 18-tf

QUINCY A. A. VICTORY

Shut Out the Fort Banks Team at Merrymount

Quincy A. A. beat the eleven from Fort Banks on the Merrymount oval Saturday afternoon, 18 to 0. Two weeks ago the visitors held the strong Orient A. A. of East Boston scoreless. The victory was an easy one for the local team which was in winning form.

The feature of the game was the 50 yard run of Webb McDonald, who cleared the bunch in the third period and covered 55 yards before Artis, the visiting quarter nailed him on the 10 yard line with a pretty tackle. Carlson at right end, while displaying considerable class since joining the squad, outdid himself Saturday and evened up with Hunter on left end who is reckoned as one of the fastest in the state.

Bennett and Savage filled in at tackle so well that no plays were directed at them after the first period demonstrated their stone wall defense and Tocci and Driscoll at guard, flanking Moberg at centre, completed a line as strong as the strongest in the state.

Woods at full tore off some fine distances, and helped place the ball in position for his associates to cross the line. The first touchdown was made by Boyle who comes all the way from Lynn weekly to play with the team he helped win state wide fame last season in basket and football. He cleared left end in the second period. Cummings gained six points within the next five minutes. McDonald, at quarter ran off a snappy intelligent game and when he shot for right end with pretty interference in the third quarter he got underway only to see his progress blocked so he left his guards, shot through the line and fought his way over for the third touchdown. No goals were kicked, the angles being very sharp.

Quincy tried a few open plays and they were successful. Fort Banks convinced the fans they knew good ones but were too slow to make them effective, and nine out of ten forward passes were not allowed. Capt. Artis of the visitors a well informed man in football tactics realized that his men were unequal to Quincy and frequently delayed play on to discuss technicalities so his team mates could regain their fastly ebbing courage.

It was generally stated on the way from the field that the vistiing team was weakened a week ago by the sudden dispatch of men from the fort to the Mexican border which carried away several of the good players. Manager Flynn stated if that was the case of course another game could be arranged. Nothing definite was decided upon.

The summary:

QUINCY A. A.	FORT BANKS.
Hunter, lc	re, Brathor
Savage, lt	rt, Jett
Tocci, lg	rg, Wells
Moberg, c	c, Weselock
Driscoll, rg	lg, Gorman
Bennett, rt	lt, Van Hoton and Burdick
Carlson, re	le, Gould
McDonald, qb	qb, Artis
Boyle, lhb	rhb, Granger
Cummings, rhb	lhb, Bays
Woods, fb	fb, Edwards

Score—Quincy, 18, Fort Banks,—0. Touchdowns—Boyle, Cummings, McDonald. Umpire—Bates. Referee—Larkin. Linesmen—Murphy, Chapman, Gaynor. Timer—Estey.

HALLOWE'EN PARTY.

Miss Augusta MacMahon of Walker place, Atlantic entertained a Hallawe'en party at her home Friday evening. The house was prettily decorated with red, blue, brown and green lights. The dining room being decorated with black cats and witches. Hallowe'en games were enjoyed such as ducking and spearing for apples and refreshments were served. Among those present were the Misses M. Finley, Agnes Finley and Daisy Finley and Messrs John and Alexander Finley of Dorchester, Mr. E. Melville and Mr. G. Melville of Brookline, Mrs. George McQueen, Miss Roseina McQueen, Miss Ruth Price and Miss Isabella McQueen of Wollaston Miss Saidie Loramer of Dorchester and Mr. Herbert Smith of Atlantic.

ADVERTISE IN THE LEDGER.

CHICHESTER S PILLS



THE DIAMOND BRAND.
Ladies! Ask your Druggist for Chi-ches-ter's Diamond Brand Pills in Red and Gold metallic boxes, sealed with Blue Ribbon. Take no other. Buy of your Druggist. Ask for CHI-CHES-TERS DIAMOND BRAND PILLS, for 25 years known as Best, Safest, Always Reliable

SOLD BY DRUGGISTS EVERYWHERE

DENOUNCES THE CURRENCY BILL

Glass-Owen Measure Called Tool of Sinister Finance

FOR GOVERNMENT CONTROL

Senator Bristow Says Measure Will Give Wall Street "Death Grip" on Industrial and Financial Systems of Country — Amendment Submitted Will Not Meet President's Approval

Washington, Nov. 3.—Asserting that the Glass-Owen currency bill gives Wall street a "death grip" on the industrial and financial systems of the country, Senator Bristow of Kansas, progressive Republican, has attacked the proposed legislation. Bristow has submitted to the committee on banking and currency an amendment giving the government complete control of the directorates of the regional reserve associations.

"This is the crux of the whole national banking problem," he declared. "So long as the banks can name nine directors of each regional reserve bank they can control the reserves in that region, and ultimately the control of the credit and reserves of the entire country can be centred in Wall street. It is futile to talk about government control so long as this provision remains in the bill."

This is the first time the Glass-Owen bill has been represented as a possible tool of sinister finance. Bristow was frank to say, after the committee meeting, that he found himself in the minority The discussion was vigorous and promises to shatter the prospects of a unanimous report predicted by Senator O'Gorman and others.

Although the committee's adoption of an amendment reducing from twelve to four the number of regional reserve associations was directly opposed to President Wilson's notice that he could accept no less than ten, no official note of displeasure came from the White House. This was probably due to the president's taking a holiday, for his friends said he would not find the amendment satisfactory, even with authority for the federal reserve board to increase the number of reserve associations to not more than twelve after two years. No doubt remains that the committee will amend the bill in directions disapproved by the president.

VERMONT MILKMAN MISSING

Horse Dealer Is Being Held by Police as a Witness

Brattleboro, Vt., Nov. 3.—On account of the disappearance of Arthur Kingsley, a Sherman milk farmer, the authorities of Windham county, have detained Carl Perry, aged 30, as a possible witness, and have made a search of the county near the Massachusetts boundary line.

Kingsley is 45 years old. He has been missing since Thursday afternoon, when, according to his wife and his hired man, he and Perry, a neighbor, left the Kingsley farm together in Perry's wagon.

Perry says Kinsley got out of the wagon and left his after riding a short distance. Perry is a dealer in horses.

HAND FIND A HOAX

Posse Searches Swamp In Vain Endeavor to Solve Mystery

Middleboro, Mass., Nov. 3.—If Jake Klamen, the young pack peddler, really found a human hand with a ring on one finger in the woods near Cook's brickyard, who are the mysterious man and woman to whom he claims to have given the package containing his gruesome find? That is the question that has been the talk of the town since young Klamer reported his find last Tuesday night.

Chief Swift did not visit the place where Klamen says he found the hand and is skeptical about the story. An unofficial search of the swamp by a posse of men and boys revealed nothing unusual.

Penalty For Wrong Postage

Washington, Nov. 3.—Postmaster General Burleson issued a warning calling attention to the fact that as a "penalty" for not ascertaining the amount of postage necessary before mailing letters between the United States and foreign countries, every country which is concerned in the delivery charges double the amount of deficient postage before delivery is made.

Girl Says Man Gave Tablets

St. Johnsbury, Vt., Nov. 3.—Miss Cora Towne, 24 years old, who is slowly dying from bichloride of mercury tablets, accused Fred Flinn, a chauffeur, of giving her the tablets.

Government Wins In Newfoundland

St. Johns', Nov. 3.—Returns from the general election in the colony continue to show a victory for the government headed by Sir Edward Morris.

Real Thing In Settlement.

"What did the old man settle on the young couple when his daughter married?"

"Himself."—Baltimore American.

Search others for their virtues and thyself for thy vices.—T. Fuller.

STRICTER GUARD FOR THAW

Attendant at Interviews If He Returns to Matteawan

New York, Nov. 3.—Supreme Court Justice Tompkins of Rockland county was unanimousl reversed by the appellate division in two appeals, one taken by the state and the other by the attorney for Harry K. Thaw. On April 21 Justice Tompkins signed an order in the special term for motions directing the superintendent of prisons to permit Thaw's personal attorneys to consult with him privately. The statute provides at attendant must be present at any consultation.

At the same time Justice Tompkins signed an order denying Thaw' mother the right of conferring with him in the absence of an attendant. The state took an appeal together with Mrs. Thaw. By an opinion of Justice Jenks, no one will be able to see Thaw in case he is taken back to Matteawan from New Hampshire, unless in the presence of a keeper.

MOTORMAN SHOT DOWN

Indianapolis Police Unable to Protect Cars In Strike of Carmen

Indianapolis, Nov. 3.—The Indianapolis Traction and Terminal company, whose men went on strike Friday night, attempted to run its cars but gave up when notified by Superintendent of Police Hyland that the police would be unable to prevent bloodshed unless the cars were withdrawn.

Joseph Johnson, a striking motorman, was shot and wounded by a policeman who fired into the crowd that surged around the first car to be sent out.

Two cars were taken from the barns, each filled with policemen, but the crowds packed around them so tightly they could not be moved. Soon after the shooting of Johnson they were ordered back to the barns.

DECLARE GATES KILLED BY DRUG

Theory of Heart Failure Scouted by Cody, Wyo., People

Cody, Wyo., Nov. 3.—That Charles G. Gates died not from heart failure, but from an overdose of some strong drug, is the belief of the people here, who are demanding an investigation.

When Gates, who was drinking at a local hotel, collapsed, powerful drugs were given and he grew worse fast. Doctors were called, but Gates was so far gone that all hope of recovery was abandoned. The Cody Enterprise in a strong editorial urges a coroner's inquest.

Witnesses declare that Gates had not been drinking heavily, but that just after taking a glass of wine he suddenly stopped speaking, clutched at his left side and collapsed. Friends standing near by sprang to him, and his doctor, who came with the party from New York, sent in a hurry call for a local doctor.

Meanwhile Gates' doctor is said to have given a drug in hopes of reviving the young millionaire. Gates was carried to his private car and was given every possible attention. His death was declared due to natural causes and public demand for an inquest over-ruled.

HAS $50,000 FIRE

Machine Plant at Lawrence Is Badly Damaged and Many Patterns Lost

Lawrence, Mass., Nov. 3.—The plant of the Lawrence Machine company, owned by James Lanigan, was badly damaged by fire, the loss being over $50,000. Many valuable patterns were destroyed. They were stored in the second story of the building which is a three-story wooden structure.

The blaze started on the roof and was probably caused by a spark from a near-by chimney. Three alarms were sounded, bringing the entire department to the scene. The building was owned by George E. Kunhardt.

GREAT WATER STUNT

Elionsky Swims Four Miles Manacled, Towing Seven In Boat

New York, Nov. 3.—Henry Elionsky, the New London, Conn., long-distance swimmer, swam from the Brooklyn bridge to Bay Ridge, a distance of about four miles, with hands and feet tied, towing a boat in which were seven men. The total weight of the boat and its occupants was 1363 pounds.

Elionsky took to the water at 12:50 p. m. and finished the swim at 4 p. m.

Rotten Eggs For Sulzer

New York, Nov. 3.—Rotten eggs were thrown at William Sulzer, the deposed governor, and candidate for the Progressive party for the assembly in the Sixth district, when he addressed a meeting in "Tom" Foley's district and denounced Speaker "Al" Smith of the assembly.

Former Hotel Man Dead

Rockland, Me., Nov. 3.—H. B. C. Wright, formerly proprietor of hotels in Belfast and Camden, died at the age of 70. He was well known in business circles throughout the state. A widow survives.

Old Church Has Celebration

Portland, Me., Nov. 3.—St. Stephen's church, the oldest Episcopalian church in Maine, celebrated its 150th anniversary.

Commonwealth of Massachusetts.
Norfolk, ss. Probate Court.
To the heirs-at-law, next-of-kin, and all other persons interested in the estate of Thomas Somerville Copeland late of Quincy in said County, deceased:

Whereas, a certain instrument purporting to be the last will and testament of said deceased has been presented to said Court for Probate, by Rubina S. Copeland of said Quincy who prays that letters testamentary may be issued to her, the executrix therein named, without giving a surety on her official bond; You are hereby cited to appear at a Probate Court to be held at Quincy in said County of Norfolk, on the twelfth day of November A. D. 1913, at nine o'clock in the forenoon, to show cause, if any you have, why the same should not be granted. And said petitioner is hereby directed to give public notice thereof by publishing this citation once in each week, for three successive weeks, in the Quincy Daily Ledger a newspaper published in said Quincy the last publication to be one day at least before said Court, and by mailing, postpaid, or delivering a copy of this citation to all known persons interested in the estate, seven days at least before said Court.

Witness, James H. Flint, Esquire, Judge of said Court, this twenty-seventh day of October in the year one thousand nine hundred and thirteen.

JOHN D. COBB, Register.
29-3t 29-3-10

Commonwealth of Massachusetts.
Norfolk, ss. Probate Court.
To the heirs-at-law, next-of-kin, and all other persons interested in the estate of Charles L. Orne late of Quincy in said County, deceased:

Whereas, a certain instrument purporting to be the last will and testament of said deceased has been presented to said Court for Probate, by William L. Orne of Paterson, N. J., who prays that letters testamentary may be issued to him, the executor therein named, without giving a surety on his official bond; You are hereby cited to appear at a Probate Court to be held at Dedham in said County of Norfolk, on the fifth day of November A. D. 1913, at ten o'clock in the forenoon, to show cause, if any you have, why the same should not be granted And said petitioner is hereby directed to give public notice thereof by publishing this citation once in each week, for three successive weeks, in the Quincy Daily Ledger a newspaper published in said Quincy the last publication to be one day at least before said Court, and by mailing, postpaid, or delivering a copy of this citation to all known persons interested in the estate, seven days at least before said Court.

Witness, James H. Flint, Esquire, Judge of said Court, this twenty-second day of October in the year one thousand nine hundred and thirteen.

JOHN D. COBB, Register.
23-3t 23-27-3

Commonwealth of Massachusetts.
Norfolk, ss. Probate Court.
To the heirs-at-law, next-of-kin, creditors, and all other persons interested in the estate of Sofia Carlson late of Quincy in said County, deceased, intestate:

Whereas, a petition has been presented to said Court to grant a letter of administration on the estate of said deceased, to E. Russell Frost of said Quincy or to some other suitable person. You are hereby cited to appear at a Probate Court to be held at Dedham in said County of Norfolk, on the fifth day of November A. D. 1913, at ten o'clock in the forenoon, to show cause, if any you have, why the same should not be granted. And said petitioner is hereby directed to give public notice thereof by publishing this citation once in each week, for three successive weeks, in the Quincy Daily Ledger a newspaper published in said Quincy the last publication to be one day at least before said Court.

Witness, James H. Flint, Esquire, Judge of said Court, this twenty-third day of October in the year one thousand nine hundred and thirteen.

JOHN D. COBB, Register.
Oct. 25-3t 25-27-3

Commonwealth of Massachusetts.
Norfolk, ss. Probate Court.
To the heirs-at-law, next-of-kin and all other persons interested in the estate of Ellen L. Harper late of Quincy in said County, deceased.

Whereas, a certain instrument purporting to be the last will and testament of said deceased has been presented to said Court for Probate by Richard L. Harper of said Quincy who prays that letters of administration with the will annexed may be issued to him, without giving surety on his bond, no executor being named in said will. You are hereby cited to appear at a Probate Court to be held at Dedham in said County of Norfolk, on the fifth day of November A. D. 1913, at ten o'clock in the forenoon, to show cause, if any you have, why the same should not be granted. And said petitioner is hereby directed to give public notice thereof, by publishing this citation once in each week, for three successive weeks, in the Quincy Daily Ledger a newspaper published in said Quincy the last publication to be one day at least before said Court, and by mailing, postpaid, or delivering a copy of this citation to all known persons interested in the estate seven days at least before said Court.

Witness, James H. Flint, Esquire, Judge of said Court, this seventeenth day of October in the year one thousand nine hundred and thirteen.

JOHN D. COBB, Register.
Oct. 25-3t 25-27-3

PATENTS

TRADE-MARKS and copyrights obtained or no fee. Send model, sketches or photos and brief description, for FREE SEARCH and report on patentability. 25 years experience. Send 2-cent stamp for NEW BOOKLET full of patent information. It will help you to fortune.

READ PAGE 3 and it before applying for a patent. Write today.

D. SWIFT & CO.
PATENT LAWYERS
303 Seventh St., Washington, D. C.

Commonwealth of Massachusetts.
Norfolk, ss. Probate Court.
To the heirs-at-law, next-of-kin, creditors and all other persons interested in the estate of Emily A. Josephs late of Quincy in said County, deceased, intestate:

Whereas, a petition has been presented to said Court to grant a letter of administration on the estate of said deceased, to Ella F. Josephs of said Quincy without giving a surety on her bond. You are hereby cited to appear at a Probate Court to be held at Dedham in said County of Norfolk, on the fifth day of November A. D. 1913, at ten o'clock in the forenoon, to show cause, if any you have, why the same should not be granted. And the petitioner is hereby directed to give public notice thereof by publishing this citation onee in each week, for three successive weeks in the Quincy Daily Ledger a newspaper published in said Quincy the last publication to be one day at least before said Court.

Witness, James H. Flint, Esquire, Judge of said Court, this twenty-third day of October A. D. 1913.

JOHN D. COBB, Register.
24-3t 24-31 Nov. 3

Commonwealth of Massachusetts.
Norfolk, ss. Probate Court.
To the heirs-at-law, next-of-kin, creditors and all other persons interested in the estate of James Goldie Laidlaw late of Quincy in said County, deceased, intestate:

Whereas, a petition has been presented to said Court to grant a letter of administration on the estate of said deceased, to Helen Campbell Laidlaw of Quincy without giving a surety on her bond. You are hereby cited to appear at a Probate Court to be held at Quincy in said County of Norfolk, on the twelfth day of November A. D. 1913, at nine o'clock in the forenoon, to show cause, if any you have, why the same should not be granted. And the petitioner is hereby directed to give public notice thereof by publishing this citation once in each week, for three successive weeks in the Quincy Daily Ledger a newspaper published in said Quincy the last publication to be one day at least before said Court.

Witness, James H. Flint, Esquire, Judge of said Court, this twenty-first day of October A. D. 1913.

JOHN D. COBB, Register.
Nov. 1-3t 1-3-10

LEWIS N. CURTIS,
PAINTER and GLAZIER.
LEADED STAINED GLASS.
DECORATOR and PAPER HANGER
OLD FURNITURE REVIVISHED
Orchard Place, off Spear street, Quincy

New York, New Haven and Hartford R. R.

In effect Oct 5, 1913

The letters in the same line as the figures below stand for different stations and indicate that trains stop as follows.

a Wollaston	f Harrison Square
b Norfolk Downs	g Savin Hill
c Atlantic	h Cres[illegible] Avenue
d Neponset	i South Boston
e Pope's Hill	r Quincy Adams
* Saturdays Only	† Except Saturday

Exp.—Express train.

TO BOSTON			FROM BOSTON		
Leave	Stop	Arrive	Leave	Stop	Arrive
r 5 14	abcdefghi	5 41	5 44	lhgfedcba	6 14 r
r 6 17	abci	6 37	6 09	lhgfedcba	6 39 r
r 6 32	e	6 49	6 29	a	6 47
			6 47		7 04
r 6 40	abcf	7 00	7 14	hgfedcba	7 41
r 7 08	abcd	7 30	7 37	a	7 56
7 28	a	7 46	7 41	a	7 59
r 7 32	Exp	7 49	7 44	c	8 03 r
r 7 42	ab	8 00	8 34	cba	8 55
7 55	a	8 12	8 41	b	9 02
r 8 13	abc	8 32	9 00	fedba	9 32 r
8 24	a	8 41	9 44	a	10 01 r
r 8 33	a	8 50	10 14	lhgfedcba	1041 r
r 8 59	ad	9 16	10 54	Exp	11 10
r 9 18	abc	9 39	11 14	hgfedcba	11 41 r
r 10 04	a	10 21	11 49	a	12 07
r 10 19	abcdefghi	10 45	12 14	hgfedcba	12 41 r
11 12	a	11 28	12 20	a	12 38
11 24	abcdefgh	11 50	12 50	Exp	1 06
12 04	a	12 20	1 16	fedcba	1 40 r
			* 1 32	a	1 50
r 12 27	abcdefghi	12 53	1 44	a	2 01
r 1 16	a	1 34	2 14	fedcba	2 37 r
2 04	a	2 20	2 34	Exp	2 50
r 2 19	abcdefgh	2 45	3 14	hgfedcba	3 40 r
r 3 13	Exp	3 28	3 44	a	4 02
4 04	a	4 20	4 12	fedcba	4 35 r
r 4 26	abcdefgh	4 53	4 15	a	4 32
5 01	ab	5 19	4 40	c	4 58
r 5 30	abcdefg	5 55	4 55	a	5 11
6 04	a	6 21	5 13	a	5 32
6 12	ab	6 32	5 19	hgfeca	5 43
6 57	a	7 15	5 28	ba	5 46 r
r 7 22	Exp	7 39	5 40		5 57
7 29	ab	7 48	5 58	a	6 17 r
r 8 09	abcdef	8 32	6 01	ledeb	6 24
9 00	a	9 18	6 16	a	6 35
r 9 10	abc	9 29	6 30	ecba	6 52 r
* 9 17	Exp.	9 32	6 59	fedeba	7 24 r
r 10 07	abcdef	10 30	7 11	a	7 28
* 10 19	a	10 37	8 04	fedeba	8 28 r
11 13	a	11 30	* 8 19	Exp	8 35
r 11 30	abcd	11 40	9 19	a	9 37
			9 34	b	9 53 r
			10 05	ba	10 24
			10 34	fedeba	11 02 r
			*11 08	a	11 25 r
			†11 09	fedeba	11 35 r
			*11 25	ba	11 43 r
			†11 29	ba	11 49
			12 05	cba	12 26 r

SUNDAYS

r 7 43	abc	8 03	6 29	ba	6 48 r
8 30	Exp	8 45	8	[illegible]ba	8 15
r 8 46	abcdefghi	9 13	10 39	cba	10 59 r
r 9 13	abc	9 33	12 14	lhgfedcba	12 42
9 31	a	9 47	12 44	Exp	1 0f
10 25	ac	10 42	2 29	lhgfedcba	1 57 r
11 18	Exp	11 25	2 14	hgfedcba	2 42 r
r 11 16	abcdefghi	11 43	2 44	a	3 02
1 04	a	1 23	3 14	lhgfedcba	3 42 r
r 1 16	abcdefgh	1 43	4 26	cba	4 48 r
r 3 10	abc	3 30	5 14	lhgfedcba	5 42 r
r 4 16	abcdefghi	4 43	6 09	Exp	6 25
4 59	ab	5 16	6 14	lhgfedcba	6 42 r
5 16		5 23	7 02	cba	7 22 r
r 6 16	abcdefghi	6 43	8 14	lhgfedcba	8 41 r
7 21		7 36	8 39	a	8 56 r
r 7 2	abcdefghi	7 55	8 49	Exp	9 05
r 8 16	abcdefghi	8 43	9 29	lhgfedcba	9 57 r
9 46	a	10 04	10 44	cba	11 04 r
r 10 46	abc	11 06			

F. GIGLIO SON & CO.

Quincy & Boston Auto Express

Furniture and Piano Moving, Quick service. Price Reasonable. 136 Washington St., Quincy. Tel 1706 M. Boston Box 68-98-100 Commercial St. 77 Clinton St., 232 State St., Boston Tel. Rich. 2555-Rich. 1373-Rich.2763 W Rich 1373. Aug. 27-1y

Bay State Street Railway Company

TIME TABLE

In effect April 8, 1913.

(Subject to change without notice.

Leave QUINCY for

Braintree, 6.15, 6.50 A. M. and every 30 minutes to 10.50 P. M. **Sundays,** 7.50 A. M., then same as week days. **Return,** leave **Braintree,** 6.25 A. M. and every 30 minutes to 10.25 P. M. **Sundays,** 7.55 A. M. and then same as week days.

Brockton, 6.15, 6.50 A. M., and every 30 minutes to 8.50 P. M., then 9.50 P. M. **Sundays,** 7.50 A. M., then same as week days. **Return,** leave **Brockton** 6.20, 7 A. M., and every 30 minutes to 9.30 P. M. **Sundays,** 8 A. M. then same as week days.

West Quincy, and **East Milton,** 5.30 5.50, 6.10 A. M., and every 20 minutes to 11.10 P. M. (**Wednesdays** and **Saturdays,** 11.50 P. M.) **Sundays,** 6.50 A. M. then same as week days. **Return** leave **East Milton,** 5.55, 6.15, 6.45 A. M. and every 20 minutes to 11.45 P. M. (**Wednesdays** and **Saturdays,** 12.10 midnight.) **Sundays,** 7.25 A. M., then same as week days.

East Weymouth, 6.00, 6.15, 6.35, 7.05, 7.35 A. M. every 30 minutes to 11.05 P. M. then 11.50 P. M. **Sundays,** 7.35 A. M. then same as week days. **Return,** leave **East Weymouth,** 5.50, 6.15, 6.45, 7.00, 7.10, 7.45, A. M. every 30 minutes to 11.45 P. M. **Sundays,** 7.45 A. M. then same as week days.

Houghs Neck, 5.15, 5.35, 6.10, 6.40, 7.10, 7.40, A. M. every 30 minutes to 11.10 P. M. then 11.50 P. M. **Sundays,** 6.50, 7.40 A. M. every 30 minutes to 11.10 P. M. **Return** leave **Houghs Neck,** 5.40, 6.00, 6.30, 7.00, 7.30, 8.00, 8.30, 9.05 A. M. every 30 minutes to 11.35 P. M. then 12.10 midnight. **Sundays,** 7.20, 8.05, 8.35, 9.05 A. M. every 30 minutes to 11.35 P. M.

Neponset via Hancock Street,—6.45 6.20, 6.50 A. M. and every 30 min. to 10.50 P. M. then 12.50 midnight. **Sundays,** 6.50 A. M. then same as week days. **Return,** leave **Neponset,** 6.40 7.10, 7.40 A. M. and every 30 minutes to 11.10 P. M. then 12.25 midnight. **Sundays,** 7.40 A. M. then same as week days.

Neponset via Wollaston—6.03, 6.33, 7.03 A. M. and every 30 minutes to 11.03 P. M. then 11.20, 11.50 P. M. **Sundays,** 7.03 A. M., then same as week days. **Return,** leave **Neponset,** 6.25, 6.55, 7.25, A. M. and every 30 minutes to 11.25 P. M. then 11.42 P. M. and 12.12 midnight. **Sundays,** 7.25 A. M. then same as week days.

Neponset, via Norfolk Downs, 6.25, 6.55, 7.25, 8, 8.30 A. M. and every 30 minutes to 10 P. M. (**Wednesdays** and **Saturdays,** 11 P. M.) **Sundays,** 7.30 A. M. then the same as week days. **Return, leave Neponset,** 7, 7.30 A. M. and every 30 minutes to 10.30 P. M. (**Wednesdays** and **Saturdays,** 11.30 P. M.) **Sundays,** 8 A. M. then same as week days.

Weymouth Landing, 5.20, 6.00, 6.30 6.55, 7.25 7.55 A. M. then every 20 minutes, until and including 10.55 P. M. **Sundays,** 7.25, A. M. then same as week days. **Return, leave Weymouth Landing,** 5.45, 6.15, 6.40, 7.15 7.45 A. M. then every 30 minutes until and including 11.15 P. M. **Sunday** 7.45 A. M. then same as week days.

Leave NEPONSET for

Squantum, 6.25, 6.55, 7.25, 7.55 8.25, 9.35, A. M. every 60 minutes to 4.35 P. M. then 4.55, 5.25, 5.55, 6.25, 7.35, 8.35, 9.35, 10.35 P. M. **Wednesdays and Saturdays,** 11.30, P. M. **Sundays,** 7.35, A. M. every 60 minutes to 10.35 P. M. **Return,** leave **Squantum,** 6.00, 6.30, 7.00, 7.30, 8.00, 8.30, 9.00 A. M. every 60 minutes to 5.00 P. M. then 5.30, 6.00, 6.30, 7.00, 8.00, 9.00, 10.00, 11.00 P. M. **Wednesdays** and **Saturdays,** 11.50 P. M. **Sundays,** 7.15, 8.00 A. M. every 60 minutes to 11.00 P. M.

THOMAS GAMMON, Superintendent

Pink Pearls For Polly

Or, What Became of Her Birthday Gift

By CLARISSA MACKIE

"It is to be my birthday present," bubbled Polly Newton as she paused with young Dr. Mills before the jeweler's window. "Father allowed me to select what I wanted, and I chose the pearls. "Aren't they lovely?"

Frank Mills looked long and earnestly at the string of delicate pink pearls, perfectly matched, lying on a bed of white velvet. He was not a judge of gems, but it happened that these particular pearls were famous, and he had heard their value discussed at his club, where it was said they were worth $10,000.

To a physician whose heart was wrenched with the bitter needs of the suffering poor in a great city it was a sinful price to pay for jewels.

"I shall wear them at my birthday party," went on Polly as they turned away from the window. "You are coming, Dr. Frank?"

"With pleasure, unless something happens. I may have a call. You know, Miss Newton, that my evenings are at the disposal of my poor people. Somebody has to look out for them."

"Oh, yes," said Polly, vaguely conscious that a filmy gray veil had dropped over the roseate happiness of the moment. "I suppose Dr. Rudd takes care of them occasionally."

"Dr. Rudd is very busy just now,



"PLEASE GIVE THOSE TO YOUR POOR PEOPLE."

and I try not to call on him to help me out with these evening cases."

"Ah, but you are busy, too," she cried impulsively. "Father says you are the hardest worked man in New York, and yet you sacrifice your precious evenings to them."

"It is not such a sacrifice as you think. They need my help." He smiled down at her.

"I suppose they do," murmured Polly in a troubled tone.

When Dr. Mills left her at the door of the great house where she lived Polly had a sudden presentiment that something would happen to keep Dr. Frank away from her birthday party. Some dark eyed foreign born baby would be attacked by croup, and away Dr. Frank would go and forget all about her! She could not down the fear that clutched at her heart, the terror that perhaps he did not care for her at all and that never could she swerve him from his allegiance to his poor people.

Of course Polly was in love with Dr. Frank or she would never have cared a jot whether he came to her party or not, and she had surmised in a vague, delicious way that the earnest young physician had lost his heart to her.

There had been nothing said, no question asked or answered, no promise given, but there was a sweet, uncertain understanding between them. Benjamin Newton liked the young doctor and, poor though he was, would have sanctioned the match.

Yet the specter of the poor people came between them, and Polly felt instinctively that Dr. Frank would always be loyal to his patients in the profession he had chosen, and pretty, spoiled Polly hated to think that she would not be omnipotent in her husband's esteem.

Two days later came Polly's birthday and with it the wonderful string of pink pearls. During the day there arrived many other gifts, among them a huge box of flowers from Dr. Mills. These Polly placed in a tall cut glass vase in her own room.

"I do hope he will come," fluttered Polly's heart as she dressed for the occasion.

But Dr. Frank did not come. All through the gay evening Polly watched the door for a glimpse of his fine head and broad shoulders above the crowd of dancers, but hours passed, and still he did not come. Somebody murmured of a great fire down on the east side, and Polly guessed at once that her doctor was down there.

The thought did not bring any warmth of feeling just then. She felt angry with him and jealous of his poor people, who always stood between them.

Polly's bright spirits flagged. She was looking lovely in her simple white satin gown, with the string of pink pearls about her throat and one of Frank's pink roses tucked in her dark hair.

Other suitors might whisper how charming she appeared; other girls might regard her with envy; even her parents might tell her that never had she looked so nice. Polly yearned for the quick light of appreciation in Dr. Frank's eyes.

When the guests had all departed and Polly had kissed her father and mother and assured them that she had had the loveliest time of her life she was left alone in the great drawing room.

On every side gold framed mirrors repeated the reflection of her charming person until she appeared to be the center of a bevy of lovely girls gowned in white satin and wearing pink pearls.

"But he didn't come," whispered Polly to herself with quivering lips. "He didn't care enough. He would rather go to his poor people. I don't believe he cares for pink pearls or any other kind of jewels. He seems to like just people. I suppose he would like me just as well if I wore pink glass beads."

It was a very thoughtful Polly that lay awake with wide eyes the next morning. She wondered what was the need of these poor people that they had such a hold upon Frank Mills.

They were confessedly poor, but her father could help them. He gave thousands to help the poor. Just then there came half forgotten words to Polly's recollection:

"I was sick and in prison, and ye comforted me not."

Polly sat up in bed.

"It is the personal touch that helps almost as much as the money. If we don't visit them how can we know their needs? Dr. Frank knows their sufferings, and it is breaking his heart because he cannot help them. He does the best he can. But what am I doing?"

With this question Polly Newton hopped out of bed and dressed in a whirl of enthusiasm.

After breakfast she found her father alone in his study.

"Father, dear, I just love the pink pearls, and I know I chose them for my birthday, but do you care if I sell them and do something else with the money?"

Mr. Newton looked at her blushing downcast face, on which was its first troubled expression, and his indulgent heart took fire at once.

"What is it, Polly, girl? Keep your pearls and let me write a check for whatever you want." He dipped a pen in the ink.

Polly's fingers covered his. "No, father; it's something I want to do with the pink pearls. I want to sacrifice them for something. You don't care?"

"Not in the least, darling. I only want you to be happy."

"I am so grateful, father, dear," and Polly kissed him soberly and went away.

That afternoon found her at Dr. Mills' shabby office. He came radiantly to meet her, looking tired about the eyes and drawn about the mouth, but glad—glad to see her.

Polly sat down in a worn old chair and looked contentedly around at the book lined walls and the desk littered with papers, index files, boxes and bottles.

"It smells awfully druggy." She wrinkled her pretty nose at him; then, as if suddenly recollecting her errand, Polly drew out a leather case and laid it on the cluttered desk.

"Please give those to your poor people," she said gravely.

"Miss Newton—Polly— I can't! It is sweet of you, but they are yours and"—

Polly's hand went out in an appealing gesture.

"Ah, please, please, Dr. Frank! I never knew before, and I've been thinking a lot about it. Won't you show me how to feel just as you do toward them? I am missing something out of life, something more than pearls."

A glad light came into the doctor's eyes. His first impulse was to give the jewels back to her, for he knew their great value, and he knew that they gave Polly happiness, and he loved her. His second impulse was to drop the case into the inner pocket of his coat.

"I cannot thank you for this generous gift, Polly," he said gravely, "but will it make you happy to know that the pearls will help to build a vacation home for little children and their mothers? Do you realize that your gift will save hundreds of lives and make others happy and influence still others for lasting good?

"Do you know that hundreds of mothers and sickly children, who have never seen the real country, never tasted the joys of country life and freedom from the sickening city streets, will be happy and bless you for your gift?" His voice broke suddenly.

Polly was crying softly. "I want you to tell me all about it," she quavered presently.

"I will," said Dr. Frank. And he did. But first he told her an old, old story, and he added that the pink pearls had been a barrier between them.

"Now I am on the other side of the barrier with you and your poor people," murmured Polly contentedly.

"Our poor people, dear," he corrected.

SMARTLY MODISH.

Match Your Dressy Hat With a Scarf.



OF CHIFFON EDGED WITH OSTRICH.

Now that women are wearing frocks cut so low at the neck for every occasion both indoors and out the scarf for protection against the wintry winds is almost a necessity with street costumes. Of course, milady envelops her pretty throat in handsome furs, but at church, the matinee and the like, there are apt to be drafts, so one ingenious couturier has sent along with his chic little hat a scarf of chiffon edged with ostrich. These scarfs, in addition to protection, are very smart and stylish.

Housekeeping Tips.

If after scrubbing out the cupboard it is then sprinkled with water in which tobacco has been steeped and then with a little spirits of camphor moths will never appear.

To cleanse a frying pan which smells of onions or fish fill the pan with water and when it boils drop in a red hot cinder. Afterward rinse and wash in the usual way.

When making pies in a hot kitchen fill a bottle with ice water and use it for a rolling pin. The pastry will be delicate and flaky. A long, smooth, round bottle should, of course, be chosen.

Three tablespoonfuls of baking soda in a quart of water applied with a rough cloth will remove the old varnish very easily when you wish to revarnish furniture.

The All Important Tango Frock.

When once speaks of dance frocks this season the model designed to tango immediately suggests itself. Such a hold have the Argentine dances upon the terpsichorean public that to dance is to turkey trot, fish walk, etc.

Naturally these strenuous efforts require a frock which gives perfect free-



IN SHADES OF YELLOW CHIFFON.

dom to the body. Therefore corsets are abandoned for the girdle by dancing votaries, low heeled or no heeled footwear replaces the French dancing slipper, and the frock must be slit at the sides to make the "dip" possible.

The dancing gown pictured is a charming affair in which to tango gracefully. Several shades of yellow, toning from a pale lemon to almost a flame color, are artistically combined in its construction.

ASP STING FATAL

Frenchman Stung In Mouth While Drinking at Spring

Paris, Nov. 3.—A peculiar fatality occurred at Verneuil-sur-Vienne, which is near Limoges. It recalls the story of Cleopatra, Queen of Egypt, and her death.

An official of the Compagnie d'Orleans railroad, feeling thirsty, knelt at a spring close to the railroad station and drank. At the first mouthful he felt a painful stinging sensation in his ongue. Putting his hand to his mouth, he drew from it a small, tenuous object resembling a worm, which immediately wrapped itself about his finger and again stung him.

Hearing his cries, the station attendants ran to his aid, and it was then found that he worm was in reality an asp, to whose bite is attributed the death of Cleopatra. The unfortunate railway official died after two hours of intense agony.

TRAMPS HAVE NEW SCHEME

Use Torpedoes to Stop Boston and Maine Trains and Climb Aboard

Portland, Me., Nov. 3.—The latest scheme among the tramp fraternity, and one which is being worked to perfection in beating the Boston and Maine and other railroads for free rides, is the use of the railroad danger signal torpedoes and other explosives.

To prevent delay in their itinerary, the knights of the road carry this ammunition, and when sidetracked at a station where only a few freight trains stop they fasten one to the rail and hide on the opposite side. While the engineer is slowing down looking for danger ahead they climb on between the cars or in lumber shipments. It has given the trainmen no end of trouble.

TO DIE BEFORE SWEETHEART'S DOOR

Methuen Man Shoots Self In Neck Following Quarrel

Lawrence, Nov. 3.—Following a quarrel with a woman he admired, George Nicholson of Methuen left her house, procured an old-fashioned single-shot revolver at a pawnshop and fired a bullet into his neck as he returned and stood in front of his sweetheart's door. He was taken to the general hospital, where it is believed that he will recover.

The police took immediate steps to guard against making public the name of the woman with whom Nicholson quarrelled, chiefly because she is married and is believed to have been repulsing the attentions he showered on her. Her home is at 19 Alden court and Nicholson lives at 43 Kirk street.

Nicholson was an inmate of the Danvers insane asylum for several years, having been committed there when he was found to have set several costly fires.

AGED MINISTER FOUND

Rev. L. E. Scharf, Missing Since Saturday, Found In Woods

Athol, Mass., Nov. 3.—Rev. L. E. Scharf, a retired minister, for whom the fire department and many volunteers began a search Saturday afternoon, was found in a dense growth of bushes near his home.

Although chilled from exposure, Scharf, who is 78 years old, is not expected to suffer any serious consequences according to his physicians.

He has been in poor health for the past few years and became bewildered while taking a walk. After wandering through the bushes he fell and was too weak to rise. Searching parties passed the place where he lay, but it was not until late yesterday that another party came upon him.

FIREMEN OVERCOME

Eleven New Haven Fighters Knocked Out by Acid Fumes

New Haven, Nov. 3.—Eleven firemen were overcome by acid fumes and smoke in fighting a stubborn blaze in a drug store at Church and Centre streets, in the heart of the business sectio.

Half a dozen firemen collapsed at once. Police and fire surgeons were forced to use pulmotors to save their lives , treating the men on the sidewalks. One fireman was sent to a hospital, the others were taken to their homes. They will probably all recover.

Feud Murder Town Hit by Fire

Jackson, Ky., Nov. 3.—Practically the whole business section of Jackson, the scene of many feud murders, was destroyed by fire. Two blocks of buildings were burned, including the postoffice, the Thompson hotel, two churches and a score of residences.

Tuberculosis Day

New York, Nov. 3.—The National Association for the Study and Prevention of Tuberculosis announced from its headquarters here that instructions have been issued by the United States office of Indian affairs to observe Dec. 7 as Tuberculosis day in all the 330 schools connected with the government reservations.

Held In "Poison Pen" Case

Elizabeth, N. J., Nov. 3.—On a charge of sending a "poison pen" letter to a neighbor, Mrs. Nelson Pollock pleaded not guilty and was released on $500 bail.

MORTGAGEE'S SALE.

By virtue and in pursuance of the power of sale contained in a certain mortgage deed given by Hyman Samson, to S. Bayard Thompson, dated May 28th, A. D. 1913, and recorded with Norfolk Deeds, book 1251, page 119, and for breach of the conditions contained in said mortgage and for the purpose of foreclosing said mortgage, will be sold at public auction, on Wednesday the twenty-sixth day of November, A. D. 1913 at four (4) o'clock in the afternoon, on the premises described below, all and singular, the premises described in said mortgage to wit:—

A certain lot of land situated in Quincy, in the County of Norfolk and Commonwealth of Massachusetts, numbered thirty-five (35), in Section 2, upon a plan of Lots at Penns Hill Farm, which is recorded for reference with Norfolk Deeds, in Plan Book No. 9 and numbered 387 and bounded therein as follows:—Westerly on Quincy Street, for sixty (60) feet; Northerly by Lot number thirty-four (34), for one hundred and three and four tenths (103.4) feet; Easterly on land of Charles Francis Adams the younger for sixty and three tenths (60.3) feet; Southerly on lot thirty-six for ninety-eight (98) feet and containing six thousand and forty-two (6,042) square feet of land. Being the same premises conveyed to the said Samson, by deed of Michael J. Kelley, dated April 11th, A. D. 1913, and recorded with said Deeds, book 1245, page 406.

Said premises are to be sold subject to any and all unpaid taxes, or assessments, if any there be. One thousand dollars will be required to be paid in cash at time and place of sale. Other terms announced at sale.

S. BAYARD THOMPSON,
Mortgagee.
293 Washington St., Boston, Mass.
Nov. 3-3t 3-10-17

Commonwealth of Massachusetts.
Superior Court. Norfolk, ss.

To the Honorable the Justice of the Superior Court next to be holden at Dedham within and for the County of Norfolk:

Respectfully libels and represents Edgar H. Field of Quincy in said county that he was lawfully married to Elizabeth Field, residence now unknown, last residence at No. 300 Washington St., Dorchester, Mass., at Quincy aforesaid on the twenty-fifth day of June A. D. 1902 and thereafterwards your libellant and the said Elizabeth Field lived together as husband and wife in this Commonwealth to wit, at said Quincy, that your libellant has always been faithful to his marriage vows and obligations but the said Elizabeth Field being wholly regardless of the same at Quincy aforesaid on or about the sixth day of January A. D. 1910, utterly deserted him and has continued such desertion from that time to the date hereof being more than three consecutive years next prior to the filing of this libel. And your libellant says that there was born to said marriage three children, i.e. E. Howard Field, Theodore Field and Dorothy Field.

Wherefore your libellant prays that a divorce from the bonds of matrimony may be decreed between your libellant and the said Elizabeth Field and that the care and custody of E. Howard Field and Theodore Field may be decreed to your libellant.

Dated the 30th day of October A. D. 1913.

EDGAR H. FIELD.

Commonwealth of Massachusetts

Norfolk, ss. Superior Court.

On the foregoing Libel, it is ordered that the Libellant give notice to the said Elizabeth Field the Libellee, to appear before the Justices of this Court, to be holden at Dedham, within and for said County, on the first Monday of December next, by causing an attested copy of said Libel, and of this order thereon, to be published once in a week for three successive weeks, in the Quincy Daily Ledger, a newspaper rinted at Quincy in the County of Norfolk, the last publication to be fourteen days at least before the said first Monday of December next, and further, by sending through the mail, as soon as may be, by a registered letter addressed to the last known residence of the said Elizabeth Field an attested copy of said Libel and of this order thereon, that the said Elizabeth Field may then and there show cause why the prayer of said Libel should not be granted.

By the Court,
LOUIS A. COOK, Clerk.
October 31, A. D. 1913.
A true copy of said Libel, and of Order thereon. Attest,
R. B. WORTHINGTON,
Assistant Clerk.
Nov. 3-3t 3-10-17

WHEN YOU TAKE OUT YOUR SCREENS
If they need painting or repairing let
HOLMES & HALL
fix them up during the winter and have them read yin the spring.
NO CHARGE FOR STORAGE
TEL. QUINCY 1696 W
1179 HANCOCK ST.

ARTHUR L. THOMAS
Attorney-at-Law
3-4-5-6 Greenleaf Block
Telephone Quincy 460 Jan. 2-1y

M. T. SULLIVAN
Real Estate Insurance
Auctioneer Care of Property
Justice of the Peace
Room 3, Durgin & Merrill Block,
QUINCY

CLASSIFIED ADVERTISEMENTS

Advertisements under this head 25 words or less one time 25 cents Three consecutive insertions 50 cents. 6 consecutive insertions 75 cents. No advertisements taken over the telephone, received by mail or at the office unless accompanied by cash.

WANTED

WANTED—Driver for light delivery auto truck. Apply at once to Manager, Henry L. Kincaide & Co. 3-tf

WANTED—Bright strong boy to learn the furniture business. Good chance for advancement. Apply at once to Manager, Henry L. Kincaide & Company. 3-tf

SALES LADIES WANTED—F. W. Woolworth Co., Adams Bldg. 3-3t

WANTED—Realizing that hundreds of men in this section are out of work, we offer to a few middle-aged men all winter's job at good pay. References required. GLEN BROS., Rochester, N. Y. Nov. 1-2t

FURNITURE and Piano moving, boat hauling and jobbing. Myatt, 40 Baxter street. Tel. 1307-M. Quincy, Res. 22-tf

FOR SALE

Dandy Bungalows

close to East Braintree brick school, near Newcomb Square.

These are just being finished and for sale on a small payment down and balance as rent.

Best opportunity in years.

H. F. McINTIRE,
Tel. Q. 1665-W. 30-tf

FOR SALE—Quincy Point, 3 flat house, rent $50 month, $4,200 bargain. 2 family house, improvements, $40 month $3,100. Furnished 8 room house also elegant piano. 20 Broadway, Quincy. 1-3t

MISCELLANEOUS

IF THE young ladies who kindly telephoned for Mr. Brooks Adams on Adams street about six o'clock Thursday evening will call at his house they will do him a favor. 1-3t

For Sale or Rent
7 Room House in Wollaston
Best Location
Also $2,000 to place on a first mortgage
HENRY W. SAVAGE
Real Estate, Boston.
E. G. HAYDEN, Local Representative
Telephone 1877-M Quincy.
Oct. 17-t

TO LET

Large Front Office Greenleaf Block—2 entrances—right at the head of the stairs—one of the most desirable offices in Quincy.

Office, Durgin-Merrill Block—3 large windows—only 1 flight up—exceptional opportunity.

Hancock Building—City Square Offices—small front office, $11 a month

Office—Hancock Chambers, 16x18 feet one flight up, very low rent.

Tenement of 4 rooms with improvements. Granite Street.

Store House—off Granite St., in the rear of Greenleaf Block—after Nov. 1st.

GREENLEAF BLOCK
CITY SQUARE
(Best Location in City)

Offices—Large or small.

Desk Room—Street floor, right in the rear of main entrance, good light and air, $5 up a month.

Transient Rooms—Well furnished and with care, $1 a day.

Furnished Rooms—With care steam heat, and detached bath with hot and cold water. $2.00 to $5.50 per week

HALLS

Music Hall—Music Hall Block—Capacity 912—highest possible rating by the State. "Excellent" in every particular.

New Colonial Hall—Hancock Building, City Square—Capacity 240—the best possible location for a Hall.

Hancock Hall—Hancock Building City Square—Capacity 150.

Quincy Real Estate Trust,
(Ask for Mr. Kribs.)
Greenleaf Block, ('Phone 21066) Quincy

QUINCY REGISTRY FOR NURSES

20 Whitney Road, Quincy, Mass.

Will supply trained and practical nurses, attendants and nursery assistants. No charge will be made to those applying for Nurses.

MRS. E. L. CRANE, Registrar,
Tel. Quincy 131-W.

LOST

LOST—Monday, October 27, about 2 P. M. in Quincy Station, child's expensive white hat in a bag. Finder please telephone Quincy 1324-W. 31-3t

TO LET

TO LET—Flat of 3 rooms gas, set range, electric light. Mark J. Myatt, 40 Baxter street. 29-tf

TO LET—New suite of six rooms in nice neighborhood, splendid place for adult family. Rent reasonable. Apply Mrs. H. J. Grass, 52 Ardell street, Atlantic. 3-3t

TO LET—Second flat 5 rooms and bath, set range gas and electricity. 44 Bradford street off Franklin. Apply W. T. Spargo, 160 Franklin street. 3-tf

TO LET—Lower flat of five rooms and bath, Nov. 15th. All improvements. Apply to N. M. Spencer, 12 Trescott street off Franklin, South Quincy. 27-12t

TO LET—A desirable room with all modern conveniences, about 5 minutes walk from City Square. Write Ledger T. L. or Telephone Quincy 1796-W 1-6t

TO LET—One very large front room and one medium adjoining if desired also two nice rooms furnished for housekeeping with kitchenette. Bath and heat. 48 Revere road. 1-6t

TO LET—Two large rooms furnished for light housekeeping, also side room. Apply 26 School street. 31-3t

TO LET—Nice tenement of 6 rooms, some improvements at 59 Spear street, also two furnished rooms, same house. 31-3t

TO LET—Dandy 7 room flat, all improvements, fine location. Very reasonable if taken at once. Apply H. K. Ellis, 36 Warwick street, Wollaston. Tel. Quincy 1868-M. 30-6t

TO LET—Three furnished or unfurnished rooms. Mark J. Myatt, 40 Baxter street. 29-tf

FURNISHED ROOMS—Two to five rooms for light housekeeping. Cheap to right party. Apply at 44 Massachusetts avenue, oposite Edison Park. 28-6t

TO LET—House 9 rooms, No. 469 Washington street, Braintree. All improvements. Apply to J. G. Bailey, 20 Union street, South Braintree. 28-6t

TO LET—Large front and side rooms, newly furnished, steam heat, private family, 3 minutes from station. 1 Adams Street. 28-6t

TO RENT—Furnished room, Edison street. Write R. 56 Ledger Office. 25-tf

TO LET—Fine tenement 6 rooms and bath. No small boys. Regular rent $25 per month, reduced for 6 mos. to $19.75 after that $21. Apply to C. W. Guy, Candidate for Governor's Council, 42 Butler Road. 20-tf

TO LET—Houses of 5, 6 and 10 rooms. M. T. Sullivan. Room 3, Durgin & Merrill Block, Quincy, Mass. 11-tf

FOUR ROOM SUITE. Second floor of two-family house. Most complete and best apartment in Quincy Centre. First floor occupied by elderly lady and daughter. Fine location and all conveniences. To adults only. Apply mornings to Miss Prescott at Ledger Office or telephone Quincy 278M. 22-tf lpo

UPPER SUITE. In two family house. Five rooms and bath, storage and chamber on third floor. Furnace, range, electric lights and all improvements. Large sunny rooms, fine location. Apply to Miss Prescott, 50 Glendale Road, Presidents Hill or telephone Quincy 278M. 22-tf lop

Russell Park

For rent on Russell Park, house 7 rooms and bath, electric lights, furnace, set range, and all modern conveniences. Ready for occupancy Nov. 1st. Apply to Miss Prescott, 50 Glendale Road, Presidents Hill or telephone Quincy 278M. 22-tf lpo

JAMES F. BURKE & CO.
Real Estate and Insurance
Care of Property. Mortgages
Justice of Peace. Notary Public
Room 4, Savings Bank Building
Tel. 886 M. Nov. 11-tf

WM. H. TEASDALE
REAL ESTATE
Insurance Mortgages
NOTARY PUBLIC JUSTICE OF THE PEACE
Room 23 Adams Building
Telephones { Residence 541-3 / Office 663-M
01-tf

KINCAIDE THEATRE
HANCOCK STREET — QUINCY CENTRE
HIGH CLASS VAUDEVILLE — REFINED MOVING PICTURES

MONDAY TUESDAY WEDNESDAY at 2.30 and 7.45 P. M.
Program Subject to Change.

LANDERS COMEDY CO. — Laugh Makers Par Excellence
ROY AND MANNING — Singing and Dancing

Colored Stars, late of Williams & Walker Comedy Co.
FRANK MONTGOMERY and FLORENCE McCLAIN
In a Budget of Nonsense entitled "Wait Another Minute."

ADAMS AND EDWARDS — Novel Entertainers
NEW PHOTO-PLAYS — ORCHESTRA

AFTERNOONS, 5, 10, 15c. EVENINGS, 10, 15, 25c.

GRAND OPERA FESTIVAL WEDNESDAY EVE.
Stars from the Boston Opera House present, with Special Costumes and Scenery, "Cavaleria Rusticana."
PRICES, 50c. to $1.50. SEATS NOW ON SALE

IT PAYS TO ADVERTISE

Business men who know how to hustle believe in all the modern improvements, including extensive advertising, and one of them proves it by the following:

"When a duck lays an egg she just waddles off as if nothing had happened.

"When a hen lays an egg there's a whale of a noise.

"The hen advertises. Hence the demand for hens' eggs instead of ducks' eggs."

Open This Evening
Kincaide Furniture Store
"The House of Helpful Credit"

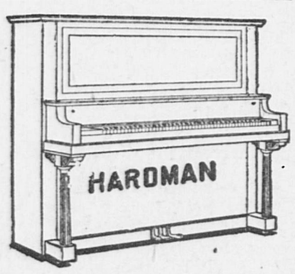


YOU CAN HAVE

Whatever Furnishings you want to brighten up your home, delivered at once, on your promise to pay as convenient. Hundreds of homes are glad to have the use and enjoyment of their Furnishings while paying for them. We are glad to supply the goods. Let us have your order. You'll find our helpful credit handy.

FURNITURE, PIANOS, RUGS, RANGES
Everything to Happily Furnish Homes
LOW-RENT PRICES — QUICK DELIVERY — SATISFACTION GUARANTEED

We are Quincy Agents for
HARDMAN PIANOS



There are more than 50 Hardman Pianos in constant use at the Metropolitan Opera House, N. Y. City. This favorite Piano of the world's greatest artists will surely satisfy you. Let us send a Hardman to your home.

$500. Terms of payment arranged to suit the purchaser's convenience. Liberal allowance made for old pianos taken in exchange. $450.

HANDSOMELY ILLUSTRATED C TALOG SENT ON REQUEST

OTHER NEW PIANOS, $275 UP
USED PIANOS AS LOW AS $15

KINCAIDE & CO. QUINCY'S LIVE HOME FURNITURE STORE
Entire Building, 1495 Hancock St.

QUINCY DAILY LEDGER
After 3.30 at
SHUNK'S AGENCY
WOLLASTON
Leave an order and have delivered at your door

NEWSY BRIEFS

State election tomorrow.

Polls will open tomorrow at 6 A. M.

Three amendments will be voted upon at the election tomorrow.

Charles Crane is now located at 29 Saville street.

Quincy will vote in precincts at the State election tomorrow.

Election extras of the Daily Ledger are issued only at the City election in December.

Miss Lillian Reed contributed readings at the harvest supper of the Rebekahs last week.

Smelters along Quincy bay report some exceptionally good catches Saturday night and Sunday.

Frank L. Carlton of the Water department returned from his vacation this morning.

Miss Mary Harris of the Assessors department returned from her vacation today.

Progressive rallies were held in different sections of the city Saturday night.

Requiem masses were celebrated in the Catholic churches of the city this morning in observance of the Feast of All Souls.

Lester Jones, of 109 Glendale road was successful in winning the gold watch offered by a Boston paper for the most subscriptions.

Sunday was one of the most beautiful fall days of the season. It was almost the only pleasant Sunday since September.

Mrs. Henry P. Furnald has returned from a three weeks visit pleasantly spent with her daughter, Mrs. W. E. Warmington at Albany, N. Y.

Rallies in the interest of the Democratic candidates were held in several wards of the city Saturday night, the main rally being in City Square about the fountain.

Unity circle of Kings Daughters will meet at Bethany chapel Teusday evening, when Miss Mattie Sebean will speak on the work of the Bethsaida Rescue Home at Somerville.

At the regular meeting of Maple lodge on Wednesday evening candidates will be balloted for, and applications received. After the business meeting an entertainment will be given with Mrs. I. C. Smith, and Mrs. Bertha McCurdy in charge.

Felix Lynch who was removed from the Waverly house to the Quincy City Hospital in the police ambulance a week ago Sunday, died there Sunday from the effects of an operation. He has been employed at the Fore River yards about three years and has no known relatives.

A private dancing party in Colonial hall Saturday evening, given by Stanley Churchill, Starrett White and Gordon Jameson, was attended by 30 couples. The matrons were Mrs. E. E. Jameson and Mrs. E. Churchill. Dancing was enjoyed until 11.30, and refreshments were served.

A regular meeting of the City Council wil be held this evening. The meeting will doubtless be a short one, as there is but little business to come up, and several members doubtless will be anxious to get away to be present at political meetings. Several of the committees are scheduled to meet at 7 o'clock before the meeting.

At the Washington School Parents and Teachers association, Ernest L. Collins, head master at the High school will address the association, Wednesday evening on "What good is the High School?" There will be dramatizing by the children. All friends of education are cordially invited.

Rev. A. L. Hudson of the First Parish church has a very illuminating article in the November Atlantic Monthly on "Equality before the Law." Readers of the Ledger will be especially interested in Mr. Hudson's article because it contains a careful analysis of our fellow townsman Mr. Brooks Adams' recent book: "The Theory of Social Revolutions.

Scandia Lodge, Order of Vasa closed its three day bazaar in Electa and Protection halls Saturday night. The attendance was very large and the affair was a big success, socially and financially. Dancing was enjoyed, music being furnished by the Colonial orchestra and the prizes eagerly sought by the members were awarded by Carl Bonnivier and Mrs. Hilma O'Brien midst much excitement.

The first lecture in the course at the Hall Place church will be given Wednesday evening by Rev. Dillon Bronson, D. D. district superintendent on "Yellowstone Park." Dr. Bronson has 100 splendid views to show. This lecture will be given at 8 P .M. after which Dr. Bronson will conduct the quarterly conference. Dr. Bronson is a most admirable lecturer, being well informed on his subject and full of wit and humor.

QUINCY TICKET TOMORROW

(Continued from Page One.)

and Resolves of 1913 for a better understanding.

The Quincy ticket for tomorrow is as follows, Wards One, Two and Three voting for Fifth Norfolk district candidates, while Wards Four, Five and Six will vote for Sixth Norfolk district candidates:

Wards Four, Five and Six will vote for Sixth Norfolk district candidates:

GOVERNOR. Vote for One.
Charles Sumner Bird of Walpole, Progressive Party.
Alfred H. Evans of Northampton, Prohibition.
Eugene N. Foss of Boston, Independdent.
Augustus P. Gardner of Hamilton, Republican.
Arthur E. Reimer of Boston, Socialist Labor.
David I. Walsh of Fitchburg, Democratic.
George H. Wrenn of Springfield, Socialist.

LIEUTENANT GOVERNOR.
Vote for One.
Edward P. Barry of Boston, Democratic.
Daniel Cosgrove of Lowell, Progressive Party.
August H. Goetting of Springfield, Republican.
Albert J. Orem of Sharon, Prohibition.
Peter O'Rourke of Medford, Socialist Labor.
George E. Roewer, Jr., of Boston, Socialist.

SECRETARY. Vote for One.
Frank J. Donahue of Boston, Democratic.
William S. Kinney of Boston, Republican.
John A. Nicholls of Boston, Prohibition.
Fred E. Oelcher of Peabody, Socialist Labor.
Ella M. Roberts of Springfield, Socialist.
Russell A. Wood of Cambridge, Progressive Party.

TREASURER. Vote for One.
Charles L. Burrill of Boston, Republican.
Charles E. Fenner of Worcester, Socialist.
Thomas A. Frissell of Hinsdale, Prohibition.
Warren R. Keith of Brockton, Progressive Party.
Frederick W. Mansfield of Boston, Democratic.
Dennis McGoff of New Bedford, Socialist Labor.

AUDITOR. Vote for One.
Herbert S. Brown of Greenfield, Prohibition.
David Craig of Milford, Socialist Labor.
Octave A. La Riviere of Springfield, Progressive Party.
Samuel P. Levenberg of Boston, Socialist.
Frank H. Pope of Leominster, Democratic.
John E. White of Tisbury, Republican.

ATTORNEY-GENERAL. Vote for One.
Thomas J. Boynton of Everett, Democratic.
Freeman T. Crommett of Chelsea, Prohibition.
John McCarty of Abington, Socialist.
H. Huestis Newton of Everett, Progressive Party.
Ingvar Paulsen of Boston, Socialist Labor.
James M. Swift of Fall River, Republican.

COUNCILLOR. Vote for One.
Second District.
Frederick H. Bishop of Quincy, Progressive Party.
Charles W. Guy of Quincy, Democratic.
Guy A. Ham of Boston, Republican.

SENATOR. Vote for One.
First Norfolk District.
Louis F. R. Langelier of Quincy, Republican.
William Litchfield of Weymouth, Socialist.
David W. Murray of Boston, Democratic.
Lester P. Winchenbaugh of Boston, Progressive Party.

REPRESENTATIVE IN GENERAL COURT. Vote for One.
Fifth Norfolk District.
Walter E. Piper of Quincy, Progressive Party. Republican.
Michael T. Sullivan of Quincy, Citizens. Democratic.

REPRESENTATIVE IN GENERAL COURT. Vote for One.
Sixth Norfolk District.
Cornelius M. Duggan of Quincy, Democratic.
Horace W. Richmond of Quincy, Progressive Party.
Edward J. Sandberg of Quincy, Republican.

COUNTY COMMISSIONER.
Vote for One.
Norfolk County.
Lancroft Abbott of Norwood, Progressive Party.
Everett M. Bowker of Brookline, Republican.
Jeremiah O'Leary of Sharon, Democratic.

ASSOCIATE COMMISSIONERS.
Vote for Two.
Norfolk County.
Leo P. Noonan of Quincy, Democratic Republican.
William M. Quade of Dedham, Progressive Party.
Henry A. Whitney of Bellingham, Republican.

DISTRICT ATTORNEY.
Vote for One.
Southeastern District.
Albert F. Barker of Brockton, Republican.
William J. Good of Randolph, Democratic.
William F. Kane of Brockton, Progressive Party.
John Francis Mullen of Brockton, Socialist.

REGISTER OF PROBATE AND INSOLVENCY. Vote for One.
Norfolk County.
Alonzo B. Cook of Sharon, Republican.
J. Raphael McCoole of Dedham, Progressive Party. Democratic.

To vote on the following, mark a Cross X in the square at the right of YES or NO:—

Shall the proposed amendment to the constitution, making women eligible to appointment as notaries public be approved and ratified?	YES	
	NO	

To vote on the following, mark a Cross X in the square at the right of YES or NO:—

Shall the proposed amendment to the constitution, authorizing the referendum, be approved and ratified?	YES	
	NO	

To vote on the following, mark a Cross X in the square at the right of YES or NO:—

"Shall chapter 807 of the acts of nineteen hundred and thirteen, being an act to provide for compensating laborers, workmen and mechanics for injuries sustained in public employment, and to exempt from legal liability counties and municipal corporations which pay such compensation, be accepted by the inhabitants of this county?"	YES	
	NO	

FELL IN TRENCH.

Catherine, the year old daughter of James Flaherty of Hall place, is at the Quincy City Hospital with a painful hip injury received Sunday when she tumbled into a sewer trench in her yard. She was treated by Dr. J. T. Reynolds. Catherine fell over the side while trying to assist a smaller girl climb out of the trench. Her hip struck against the bracing and was badly injured. The force of her six foot fall was broken but when taken from the trench she was in a pitiable condition.

YACHTSMEN AT BANQUET.

Commodore Harry S. Crane of the Quincy Yacht Club and Commodore Drew of the Squantum Yacht club were among the speakers Saturday evening at the annual banquet of the Interclub Yacht Racing Association of Massachusetts held at the Revere house, Boston. John Harland president and founder of the association was toastmaster.

ST. MARY'S LEAGUE.

The bowling tournament of St. Mary's C. T. A. & M. R. Society opens on their alleys at West Quincy tonight when the teams of Captains Flaherty and Welsh will roll. The latter is credited with one of the highest singles made in the city last winter, having made 140 on the City Square alleys in team competition. Ten teams are scheduled to compete for the valuable prizes offered by the society.

A very successful Hallowe'en luncheon was served at the home of Mrs. Joseph K. Barber, Elm avenue, Friday by the Abigail Phillips Chapter, Daughters of the Revolution; Mrs. George B. Damon, Mrs. Fred Chase, Mrs. Ida F. Waterhouse and Mrs. Joseph K. Barber hostesses. The rooms were tastefully and appropriately decorated After the luncheon served at one o'clock the afternoon was spent at bridge.

Too Late For Classification

TO LET OR FOR SALE—New seven room house on Stewart street. Just completed, all improvements, gas and electricity, oak flooring. Rent $25 per month. Charles E. Joss 24 Garfield street, Quincy, Mass. 3-6t

MARRIAGES.

PAYMOND—RANDALL—In East Weymouth, Oct. 31, by Rev. Edward Norton of Quincy, Edward Waterman Raymond of Lynn and Miss Lottie Alice Randall of East Weymouth.

DEATHS

DIZER—In Atlantic, Nov. 1, Mrs. Delia A. Dizer, widow of Marshall C. Dizer of East Weymouth.

HIGGINS—In Everett, Nov. 3, Mrs. George Higgins of Houghs Neck, Neck, aged 61 years.

LANE—In Quincy, Nov. 2, Daniel W. Lane in his 59th year.
Funeral services at late home 46 Granite street, Wednesday, Nov. 5 at 2.30 P. M. Relatives and friends invited. 3-2t

Established 1870 — Telephone
JOHN HALL
FUNERAL DIRECTOR
Carriage and Ambulance Service
1485 Hancock Street, Quincy, Mass.

NEWSY BRIEFS

At the handicap medal play at the Wollaston golf club links Saturday F. G. Thayer was the winner with 75 net.

Mrs. Marshall C. Dizer passed away on Saturday at the home of her daughter Mrs. George W. Baker, corner of Quincy Shore parkway and Ocean street, Atlantic.

J. Fred Currier has sold to Dr. M. McWilliams of Quincy an eleven room house and 7,500 feet of land at 53 Adella street, West Newton. The property is rated at $7,000.

Among the recent real estate sales is the estate at the corner of Union and South Walnut streets, consisting of a two-story house and 30,000 feet of land to Annie Arrison; who buys to occupy.

The Board of Health will give a hearing at their office in City Hall Saturday evening on the petition of the Ralph Coal Co to occupy a building at Wollaston on Weston avenue as a stable.

The annual meeting of the Citizens No-License League will be held tonight at the rooms of the Y. M. C. A. on Washington street. Officers will be elected and plans made for the coming No-License campaign in Quincy.

"Jack" Nolan of Adams street is a substitute on the little Colgate College football team which defeated Yale 16 to 6 at New Haven Saturday. Donald Crane, son of Emery L. Crane, city clerk, is a student at the college.

The irregular striking of the fire alarm bells shortly before 10 o'clock this morning was caused by wires of other companies upon which men were at work coming in contact with the fire alarm wires.

Two weeks from next Friday will be the evening on which the annual concert and ball of the Quincy Firemens' Association will be held. Music hall will be the scene of the affair and Wilson's augmented orchestra will furnish the music.

The Hallowe'en social of the Christian Endeavor Society of Memorial church, was a very enjoyable affair. The vestry was prettily decorated with orange lanterns. The first feature was a parade lead by one of the fellows in costume, also by several ghosts. When the paraders returned to the church, games of all kinds were enjoyed and refreshments were served. Much of the success of the social was due Miss Jean Arthur, chairman of the social committee.

DISTRICT COURT.

Frank E. Morales was sentenced to six months in the house of correction for larceny at Weymouth and two months for drunkenness.

J. Ralph Whitman was arraigned for non support at Weymouth. Case continued until Nov. 13.

John F. Kanziz was sentenced to two months in the house of correction for drunkenness at Weymouth.

Charles Scott was sentenced to six months in the house of correction for larceny at Quincy. Sentence suspended until Dec. 18, 1914.

William Casey was fined $10, George Curtis $15, William S. Johnston $10 and Henry F. McCormick $10 for drunkenness at Quincy.

Ezra G. Robinson was arraigned for non support at Quincy. He was sentenced to six months in the house of correction. Sentence suspended until Dec. 18, 1914.

Lorenze Stoddard was arraigned for drunkenness at Milton. Case continued until Tuesday.

Daniel McKeon was fined $10 for drunkenness at Weymouth.

THE ERONEN CASE.

The old saying of what's in a name has been changed to what's in a letter for a tangle between an "a" and an "o" in a Finnish name was the cause of sending a case to the full bench of the Supreme court.

J. Alfred Anderson, administrator of the estate of Tyko Robert Eronen of Quincy brought a suit against James R. Qualey for Eronen's suffering and death from injuries received at the defendant's granite yard. Qualey pleads a release given by Maurice P. Spillane who claimed he had been appointed administrator of the estate, and a verdict was given the defendant. In its finding the court says:

"In this case the man's name was Tyko Robert Eronen. He was also known as Tyko Eronen. There was no evidence he was known as Robert Eranen. To hold that the decree issuing to Spillane letters of administration on the estate of Robert Eranen does not make him duly appointed administrator of the estate of Tyko Robert Eronen, commonly called Tyko Eronen, is not to attack that decree but to hold it does not apply to the estate of the latter person, Tyko Robert Eronen.."

(Political Advertisement.)
For District Attorney
Re-elect ALBERT F. BARKER

Statement by James A. Thomas, foreman of the jury which tried Mrs. Eaton:—"Mr. Barker's conduct of the trial in every particular, to my mind, was highly commendable. Regardless of the final result it would, in my estimation, have been a mistake not to have placed the case before a jury to decide the issues involved and settle the matter before the public.

"Although I am a Progressive and intend to vote the Progressive ticket, I am most heartily in favor of Mr. Barker's re-election and will do all in my power to bring it about. To my mind the attack of Mr. Good was wholly unjustified and will greatly strengthen rather than weaken Mr. Barker's support at the polls."

In an interview yesterday

Ex-Governor JOHN D. LONG said:

"I regard Mr. Barker as a very efficient District Attorney; I have known him for many years. I should be very sorry if he were not elected. I have no doubt he will be. I shall vote for him. I should regard it as a misfortune if either his Democratic or Progressive competitor were elected. Mr. Barker's experience is invaluable."

Mr. Barker's Experience

Two years in House of Representatives.
Three years in State Senate.
Four years as Assistant District Attorney.
Four years as District Attorney.
Has handled 15,000 criminal cases.
Superior Court docket shows that 80 percent of cases submitted to jury were decided in favor of the Commonwealth.
His record justifies his re-election.
Vote for Albert F. Barker for District Attorney.

I cordially endorse the views expressed by Ex. Gov. Long.
RUPERT F. CLAFLIN,
106 Greenleaf St.,
Quincy.

MISSING GIRL FOUND.

Oler Smith, the 13-year old daughter of Mr. and Mrs. E. I. Smith of Norfolk, who has been missing since last Monday was located at Norfolk Downs Sunday evening by Officer Riley and placed in the keeping of a friend. Mr. and Mrs. Smith formerly resided in Wollaston and Oler after leaving home came directly to Stower's hotel where she passed the week. She will be taken home today by her parents. Troubles at school are said to have been the cause of her leaving Norfolk.

PRESENTED GAVEL.

At a meeting of the Land League held Sunday night a vote of thanks was extended to George Doyle for his presentation of a gavel to the branch. The gavel is interesting in the fact that the mallet part was made from a spar of the ship, "Constitution." John Byron made the presentation speech. Mr. Mercurio convinced the skeptic members of the branch relating to his battle with the wild cat in the forest. Two new members were initiated at the meeting.

(ADVERTISE.)

Be sure and get your Roofing at Grossman's
We aim to satisfy all and if we can't we will tell you so. We carry the largest stock of Roofing this side of Boston to select from. We have roofing for any place under any condition. Come and look our stock over and be convinced. Free Delivery Everywhere.
L. GROSSMAN & SONS
near Quincy Adams Depot.
Open till 6 P. M.
Closed all day Saturday.

Penniman's
TAXI SERVICE
Taxies and Touring Cars with careful and safe drivers to let for all occasions.
C. H. PENNIMAN, Prop.
Telephone 207.
June 17-tf

Quincy Savings Bank
BANK HOURS: Every Business Day except Saturday, 8.30 A. M. to 3 P. M.
SATURDAY—8.30 A. M. to 12 M.
CLARENCE BURGIN,
Treasurer.

THE QUINCY DAILY LEDGER

LARGEST GUARANTEED CIRCULATION IN THE CITY

Vol. 28 No. 256 QUINCY, MASS. TUESDAY EVENING, NOVEMBER 4, 1913 PRICE TWO CENTS

ASSESSORS OPPOSE PUBLISHING REBATES

Quote Tax Commissioner As Saying It Be Very Unwise Thing to Do

City Council Adopt Orders for City Election

One of the interesting events at Monday nights meeting of the City Council was the presentation to Councilman Harry T. Boyd, who has recently become a benedict of a gift of silver by the members of the City Council. The presentation came under motions, orders and resolutions. President Whiton called Councilman Boyd to the front of the President's desk. President Whiton then called attention to the resolution offered at the last meeting by Councilman Sandberg and said that the statement made in that resolution had not been denied. However the Councilman had the good wishes of every single member of the council who united in wishing him a happy and prosperous life. He then handed him a box containing a dozen tea spoons, a gold bowl berry spoon and a gold bowl sugar spoon.

Councilman Boyd in accepting the gift was visibly affected. He said that he was greatly surprised at the gift, and it made him feel good to know that during his four years in the City Council he had made so many friends, and he hoped that friendship would continue through life. He also hoped that the future life of the members of the Council would be filled with happiness and that he should always remember every member as his friend.

Applause greeted the remarks of the Councilman and as he resumed his seat Councilman Bailey rose to a question of personal privilege. He said that in making the presentation the President had referred to every "single member" of the Council, and he wanted the married members included, a statement that brought forth more applause.

The absent members were Councilmen Bass, Bryant, Devaney and Duffy.

THANKS.

A communication was received from Mrs. William Farquharson thanking the council for the flowers sent at the funeral services of her husband, the late Councilman Farquharson. Placed on file.

TRANSFER.

A communication was received from the Assessors asking for the transfer of $60 from the appropriation for "Miscellaneous" to the appropriation for "extra clerical." Laid on the table until later when Councilman Bailey offered an order making the transfer which was adopted.

MILTON BOUNDARY.

A communication was received from the Mayor stating that the Selectmen of Milton would perambulate the boundary line between Quincy and Milton on Saturday, Nov. 15.

President Whiton appointed Councilmen Thompson, Ericson and Gauthier as a committee to perambulate the line with the Milton Selectmen.

MORE LIGHT.

The Mayor forwarded a petition for street lights on Channing street. Referred to Executive.

APPOINTMENTS.

The Mayor appointed Frank Murphy as inspector in Ward Five, precinct two, in place of Edward J. Murphy, resigned. Confirmed.

The Mayor appointed William M. Marden a constable. Confirmed.

POLE HEARING.

A public hearing was held at 8 o'clock on petition of the Telephone Co., for a location for one pole on Sea street. Mr. Green appeared for the company and stated it was desired at the request of the Commissioner. There was no opposition and the hearing closed. Later Councilman Gilliatt offered an order granting the location which was ordered to a second reading.

SOLDIERS' RELIEF.

The Mayor forwarded a communication from the state aid commissioner with enclosure of a letter written to Gov. Foss by Mrs. Tibbetts relative to an increase in Soldiers' Relief. Referred to Committees on Soldiers' Relief.

PETITIONS.

The Empire Polishing Co. petitioned for permission to run a guy wire across Penn street. Referred to Executive.

Louis K. Badger petitioned for a license to keep and sell gasoline on Adams street. Referred to License committee.

The Telephone Co. petitioned for a location for underground conduits on Franklin street and Independence avenue. Later Councilman Gilliatt offered an order for a public hearing Nov. 17. Adopted.

A petition for a license as a private detective was received from Connie McGlosky. Referred to Committee on Licenses.

WATER COURSE.

The Committee on Health reported ought to pass on the order appropriating $1,500 for improving the water course from Coddington street to the canal. Referred to Finance Committee.

SALARY OF CLERK.

The joint Committee on Finance and Ordinances reported ought to pass on the order increasing the salary of the Clerk of Council and Committees. Report accepted and rules suspended.

Councilman Ross opposed increasing any salaries.

Order passed to be ordained.

RESOLUTIONS.

The special committee on Resolutions on the death of Councilman Farquharson reported a set of resolutions Adopted by a rising vote and the resolutions were ordered spread on the records and a copy forwarded to the family of the deceased.

ELECTION ORDERS.

Councilman Little offered orders calling the election of December 2, and designating the polling places for the same. Adopted.

Councilman Little offered an order suspending a part of Chapter 835. This chapter provides that a copy of any matters to be voted upon by referendum vote shall be sent to every voter of the city. Order adopted.

Later Councilman Bailey questioned the wisdom of adopting the order without more definite information, although it might save the city $300. He thought that if such a plan was carried out it made a farce of the referendum vote, as but few who entered

(Continued on Page Three.)

By FRANK FESSENDEN CRANE, Auctioneer
Office No. 19 Temple St. Quincy, Mass.

Executor's Sale at Public Auction
of the REAL ESTATE
of the late GEORGE L. GILL,
Maple St., Quincy, Mass.
Monday, Nov. 10th at 3 o'clock P. M
6,143 Sq. feet of Land and House of 8 rooms.

This very desirable property is right in the centre of Quincy's busiest business section the location is suitable for stores or offices for lawyers, doctors dentists or any other profession, and is the best located small piece of real estate that can be purchased in the very heart of the business section. The house is in good repair has a slate roof and improvements. Would make a club house or restaurant—location that is most desirable. As an investment property it is the opportunity of a life time.

Terms $200 deposit at time and place of sale. Balance in ten days on delivery of deed.

Sale Positive, rain or shine.
Per order Edward B. Marsh, Executor
Nov. 3-6t

QUINCY MUSIC HALL BY SPECIAL REQUEST
MURRAY STOCK COMPANY WILL REMAIN ONE WEEK MORE
TUESDAY—"LENA RIVERS"
Matinee 2.30—10c Evenings 8.00—10c, 15c, 20c
Reserved Seats on sale at E. J. MURPHY'S DRUG STORE
Election Returns Given Tonight

SAVING YOU
50 to 75c per ton
beside the comfort of a clean burning fire
That's what our
SPECIAL COAL
will do for you.
C. PATCH & SON Inc.

GRANITE RAILWAY LOSES

Jury Decides in Favor of Cashman Estate

Right of Way in Question

Monday afternoon at Dedham the jury returned a verdict in favor of the estates of John Cashman and Hiram Campbell in the case of the Granite Railway Company against them.

The case has been on trial since October 14 last, and involved the title to a strip of land lying in front of the Badger Brothers quarry, West Quincy, and through which the tracks of the first railroad in the United States were built in 1825, and on which the tracks of the Quincy Quarries Company railroad are now located.

The case has been followed with close interest by the granite manufacturers of Quincy, as practically the future of the Quincy Quarries Company's railroad was at stake.

The verdict means that the Granite Railroad Company loses in its attempt to establish ownership in this strategic piece of land, strategic because in controls the railroad situation of the North Commons.

Robert M. Morse and Louis Bass represented the Granite Railway Company and John W. McAnarney and Thomas F. McAnarney represented the estates of John Cashman and Hiram Campbell.

ROCK ISLAND SUFFRAGETTES

Attend Council Meeting and Advocate New Street

While the City Council was in session Monday evening, several women from Rock Island headed by Mrs. Baker came in and took seats in the space allotted to the public. They were the people interested in having Winthrop avenue leading to Rock Island accepted and laid out as a public way of the city.

The women made no effort to appear before the Council during its session but immediately afterward came forward and interviewed President Whiton and several of the Councilmen.

President Whiton told the women that under the present rules of the Council nothing could be done this year. He also told them that the street proposition had been put up to the residents of Houghs Neck and they were unanimous that Sea street should first be built and made safe, particularly at what is known as "Calamity Corner." This had been done at an expense of $10,000. He also informed the women that it was impossible for the city under its present financial condition to do all the street work desired and that but a little could be done each year. Other parts of the city were constantly demanding street improvements and the policy of the Council had been to give each ward a portion taking the streets upon which the demand was the most imperative. In Houghs Neck this year the demand had been for Sea street.

While he could not say what next year's City Council would do he stated that the order in relation to Winthrop avenue had been referred to the next City Council and advised that next year the women take the matter up with the Council early in the year.

(ADVERTISE.)

ONE O'CLOCK VOTE OF CITY

Is 444 Short 1912 Vote at That Hour

At 1 o'clock today the total vote of the city was 4,357 compared with 4,803 at the same hour in 1912, 4,253 in 1911, and 4,262 in 1910.

Ward One, Precinct 1	390
Ward One, Precinct 2	470
Ward Two, Precinct 1	195
Ward Two, Precinct 2	358
Ward Three, Precinct 1	480
Ward Three, Precinct 2	301
Ward Four, Precinct 1	299
Ward Four, Precinct 2	279
Ward Five, Precinct 1	481
Ward Five, Precinct 2	392
Ward Six, Precinct 1	401
Ward Six, Precinct 2	313
Total in City	4359

The vote at 1 o'clock in recent years has been:

	1910	1911	1912
Ward One	840	795	929
Ward Two	607	595	654
Ward Three	721	712	810
Ward Four	664	656	681
Ward Five	805	875	1016
Ward Six	625	620	722
	4,262	4,253	4,803

It will be noticed that Ward One falls 60 short of last year; Ward Two 101 short; Ward Three 31; Ward Four 103; Ward Five 143 and Ward Six 8. The one o'clock total however is in excess of November 1911.

VOTE LAST YEAR.

At the State election last year 5,681 votes were cast in Quincy as compared with 5,107 in 1911. The vote by precincts was:

	1911	1912
Ward One, P 1,	438	503
Ward One, P 2,	522	537
Ward Two, P 1,	255	279
Ward Two, P 2,	429	480
Ward Three, P 1,	488	534
Ward Three, P 2,	374	425
Ward Four, P 1,	467	459
Ward Four, P 2,	402	414
Ward Five, P 1,	528	628
Ward Five, P 2,	407	526
Ward Six, P 1,	384	444
Ward Six, P 2,	407	352
	5,107	5,681

FIREMAN WANTED

The Quincy Real Estate Trust wants an experienced and licensed Fireman, one who does not drink, to run three heating boilers, do odd jobs, and live in the Greenleaf Block. Pay, including good room with heat and lights, $14 to $15. Apply to Mr. Kribs, Greenleaf Block, Quincy. 4-3t

BOYS

20 Boys Wanted to compete in the GOLD and SILVER MEDAL SPEAKING CONTEST in Faxon Hall Saturday Evening, Nov. 29. Medals on exhibition in Pettengill's window.

All boys wishing to enter contest report to Mrs. A. Isabelle Davis at Protection Hall, Johnson Building, Wednesday, Nov. 5 from 4 to 5 P. M.
Nov. 1-3t

By FRANK FESSENDEN CRANE, Auct'r,
Office 19 Temple St., Quincy Mass.

Imperative Sale at Public Auction
Of the Church Building and Land of the Seventh Day Adventists, No. 143 School Street, Quincy, Mass.
MONDAY, Nov. 10, 1913, at 1 o'cl'k P.M.

This property is very desirable for a small church society or would make a fine hall for a lodge or business association as it has beside the Main Church a banquet hall that will seat about 100 persons and a 3 room tenement suitable for a janitor. The pews in the Main Church as now arranged seat 175 persons. The building is modern good style heated by furnace and could be altered into paying tenement property.

Terms $200 deposited at time and place of sale—Balance in ten days on delivery of deed.

Sale positive rain or shine.

Per Order
TRUSTEES OF THE MASSACHUSETTS CONFERENCE ASSOCIATION OF SEVENTH DAY ADVENTISTS.
3—6t

QUINCY IS CASTING SMALLER VOTE TODAY

Will Not Reach the Phenomenal Vote of Presidential Year

Not Easy to Make Prediction on Vote for Governor

The treatening weather of the early morning turned to warm sunshine before noon, which argues well for a large vote being cast in the election today. Polls opened promptly at 6 o'clock and will remain open until 4 this afternon. A visit to the several polling places throughout the city shows that a very large vote is coming out. This is particularly true in Wards Five and Six where the voting of the early morning was considerably heavier than a year ago.

One thing that is very noticeable about all of the polling places of the city this year is the absence of automobiles and carriages bearing large cards, containing a picture of some particular candidate. There are not as many automobiles as usual about the polls, and what there are are entirely free from advertising. Under the new law pased this year advertising matter of any kind favoring any candidate cannot be taken within 150 feet of any polling place, and the several party managers are following out the law.

This morning many of the supporters of Candidate Walsh for Governor appeared about the polling places wearing large buttons on the coat lapel bearing the picture of Mr. Walsh. The attention of the wardens was brought to the matter and the Registrars of Voters after consulting the proper authorities sent word to the several wardens throughout the city that the wearing of these buttons into polling places was a violation of the law. The wardens acted promptly and the exclusion of these buttons was promptly ordered.

Along the sidewalk about City Square friends of some of the candidates tacked small cards bearing the picture of the candidate. This is in violation of the City Ordinances, and Officer Murray has been busy all the morning tearing these cards down as fast as they were tacked up. Along Hancock street near the car barns the same thing was done, one fence being completely covered with cards. They however have been torn down and are now littering the street. In all fairness to the several candidates however it should be said that these cards were not all of one particular party.

In several of the wards the absence of decorated automobiles would give the impression to a stranger that there was not much interest in the voting but a visit to the polling booth and a glance at the ballot box would immediately dispell this idea.

WARD ONE.

The Centre ward as usual is the place to which voters in general look to learn how things are going and a visit to City Hall where both polling places are located shows that things are moving fast.

Here perhaps more than any other ward in the city the absence of decorated automobiles and carriages is the most noticeable. It was in this ward where the first men wearing large buttons bearing the picture of candidate

(Continued on Page Six.)



THE CORSET SHOP
8 Maple Street
All Popular makes of
Corsets and Brassieros
Hosiery and
McCall Patterns
Correct fitting of Corsets a specialty

I have been very fortunate to have, during my temporary absence, the services of an expert corsettiere, who who will give the same personal attention to fittings and alterations as has always been accorded to customers.

MISS S. E. DUNPHY
Oct. 30-tf

SPECIAL
— FOR —
Wednesday and Thursday
SNIDER'S TOMATO CATSUP
Regular 25c Size
17 Cents
Adams Market **R. E. FOY & CO.** Water St, Market

QUINCY DAILY LEDGER
Established 1889

Entered at Post Office, Boston, Mass., as Second-Class matter.

Subscription
By the year $6.00
By the month .50

THE HOME NEWSPAPER

Published every evening (except Sunday) at 1424 Hancock Street, Quincy, Mass., by the

GEORGE W. PRESCOTT PUBLISHING CO.
Incorporated.

TELEPHONES
News . . . Quincy 425
Business . . Quincy 1910

A person who wished to see the Congressman would show poor judgment to go to Washington at present.

The election is all over but the counting, and in some places that has been done in advance.

It seems to hurt women more to have aigrettes ripped out of their hats than it does the birds to have them torn out of their bodies.

President Wilson need not worry about any one wanting to conquer the South American republics. The real danger is that some one may present us with two or three of them.

Some candidates are so unfitted for politics in New York City that they couldn't show the voters any graft that they had secured.

Some of the football teams still think they can win without knocking out their opponents.

The camera artists are now figuring how they can climb down the White House chimneys and take a flash light of the bride and groom while the troth is being plighted.

New Jersey's acting governor is left handed, but it is not claimed that being a southpaw is any advantage in this position.

The New Jersey suffragists are visiting President Wilson, but it is not true that the White House windows are being boarded up.

Skirts with towels hanging from the belt are said to be stylish, but this does not indicate that the wearer is active in the laundry.

There is no doubt that Huerta needs a spanking, but as Father used to say, "This will hurt me more than you."

INTERNATIONAL MARRIAGES.

When the American girl swaps her cash for a European title of nobility, she expects all social doors to fall immediately. She renovates her husband's rickety old castle with costly tapestries and paintings. Then she gives a splendiferous ball. The old world aristocrats look in for a half hour to see what old Pork Packer or Copper King's money has done to the ancient pile, but they frequently forget to pay return calls.

Still, a great many of these international marriages are love unions and are successful. One may naturally assume that the marriage of Miss Leishman and the Duke of Croy is that kind. But there are enough of the other sort where money is baldly traded for position, so that American sentiment is averse to the wedding of our heiresses and European nobles.

Often the girl has no conception of European family traditions and the position of woman abroad. Arguing from the American family, she expects that she will be the one to be courted and admired, to make social rules and order the house. She learns later that she can progress in European society only by exalting her husband and playing his game.

American girls are bright, adaptive creatures. Usually the old dowagers fall in love with them at first. But by and by a differing point of view crops out. Perhaps the old castle is imperfectly heated or has no mdoern plumbing.

To an American girl it seems perfectly simple to sell off a corner of the game preserve, or part with some priceless fragment of tapestry. But horror seizes the family when such a mercenary trade is suggested. Their fathers half a millennium before fought for that land, which had been held by blood and iron ever since. They would freeze to death in the old barn first. Hence many tears, some sorrowful home comings, and much international recrimination.

—Given a pencil, a small piece of paper, and a large and copious imagination, either of the four principal candidates for governor of Massachusetts can be easily and triumphantly elected. That is, now, not election day.—New Bedford Standard.

CLOSE FIGHT AT THE POLLS

Heavy Vote Being Cast Because of Bitterness of Contest

BETTING ODDS FAVOR WALSH

Results of Election of Interest to Country Because of Big Issues Involved—Argument Made That Should Progressives Win Would Mean End of Republican Party

Boston, Nov. 4.—One of the most interesting state elections in the history of Massachusetts is being held today.

It is the most uncertain fight that has confronted the state in many years, and in view of the bitterness of the contest it is expected that a very heavy off-year vote will be cast.

While the betting odds favor the election of the Democratic candidate for governor, David I. Walsh, it is apparent that the results will be close. The strength developed by Charles S. Bird, the Progressive candidate for governor, is the most remarkable feature of the campaign.

Mr. Bird is generally picked in a close contest to beat Congressman Gardner, while fourth place is given Governor Foss by practically unanimous consent.

The results will be of great interest to the country because of the big issues which are involved. It is held that the vote polled by the Progressive party in this election will have a strong bearing on the future of the party in this country. Since the presidential election the fights in Illinois, West Virginia, Wisconsin, Maine and Virginia have shown a falling off in the strength of the new party.

No efforts have been spared in Massachusetts to counteract these elections, and the party has been fortunate in having a very strong candidate for governor in Bird.

When the campaign started the fight was for second place, it being generally admitted that Lieutenant Governor Walsh would win. But at the windup all candidates advanced their claims for first place.

The situation has been somewhat mixed by the entrance of Governor Foss in the field at the eleventh hour. Foss has always been a strong vote-getter, and he claims that the strength that he has shown in previous contests will not desert him in the most important fight of his political life.

All canvasses made on the election results have shown a heavy loss for the governor from his vote of last year. But he has claimed that there is a great silent vote which will evidence itself in the election today and elect him as the first non-partisan governor of Massachusetts.

If Lieutenant Governor Walsh receives the solid vote of his party throughout the state he will be elected. But no election held in recent years has shown in the pre-election canvass such an independent tendency on the part of the voters.

Congressman Gardner, the Republican candidate, started off in the campaign lacking the support of a considerable part of the machine vote because of his stand on the immigration issue, but in the last week of the fight there appears to have been a determined rally to his standard.

The argument has been advanced that a victory of the Progressive party in Massachusetts would mean the end of the Republican party in the country, and all through the state the importance of this issue has been urged.

FALLING STONE FATAL

Block Weighing Nearly Half a Ton Drops From Top of Building

New Bedford, Mass., Nov. 4.—A stone, which was being hoisted by a derrick far above the top of the new building of the New Bedford Gas and Electric Light company, became unhitched from one of the hooks, dropped to the roof, and a piece weighing nearly half a ton glanced off into the air and landed on the car tracks far below, instantly killing Robert McNeal, a boss mason, of Roxbury, and probably fatally injuring Ladetto Emiliano of this city.

Not ten feet from where the stone hit the tracks was a Howland Village car carrying forty passengers. All escaped injury. The other part of the stone block fell through the building, but did not injure any of the workmen.

New Home For Aged Women

Concord, Mass., Nov. 4.—The Deaconess home for aged women, which has been erected here by the New England Deaconess association at a cost of $40,000, was formally behalf of the association by Rev. Williams, chairman of the building committee, and was accepted on behalf of the aassociation by Rev. William T. Perrin.

Spanish Army Officer Executed

Madrid, Oct. 4.—A squad of Spanish troops at dawn executed Manuel Sanchez, a Spanish army officer, found guilty by court martial of the murder of Don Garcia Jalon, a wealthy land owner, last May.

Big Sea Bass Catch

Newport, R. I., Nov. 4.—Seventeen thousand pounds of striped sea bass caught in traps off Narraagansett Pier, were brought into port by two fishing smacks.

EDWARD MORRIS

Big Chicago Packer Dies From General Breakdown



Photo by American Press Association.

EDWARD MORRIS DEAD IN CHICAGO

Head of Morris & Co. Succumbs to General Breakdown

Chicago, Nov. 4.—Edward Morris, head of the packing firm of Morris & Co. and a dominant figure in the meat industry of America, died at his city residence, 4800 Drexel boulevard, after an illness of several months.

The "strenuous life" caused the big meat packer's death. Though he was only 47 years old, physicians attributed his end to the general physical breakdown, due to his unusual exertions as a young man when he succeeded to the presidency, after the death of his father, Nelson Morris, the founder of Morris & Co.

Mr. Morris, besides being head of the meat packing concern that bears his name, was head of the Fairbank Canning company, a director of the National Packing company, the First National bank, the National Livestock bank, and A. M. Rothschild & Co., and an officer or director in numerous other corporations.

Aside from these business connections he had memberships in the board of trade, in the South Shore Country club and figured prominently in Chicago society.

He was born in Chicago, Oct. 1, 1866, son of Nelson and Sarah (Vogel) Morris. He had a public school education and had been in business since 1880. He leaves a fortune estimated at between $30,000,000 and $40,000,000.

HAS LINCOLN'S CLOTHES

Washington Man Secures Coat President Wore on Night He Was Shot

Washington, Nov. 4.—The overcoat that Abraham Lincoln wore on the night he was fatally shot in Ford's theatre here, nearly fifty years ago, has come to light and now is in the possession of John M. Kirby of this city. He also has obtained possession of a suit of clothes that was worn by the martyred president.

The clothing is in good state of preservation. One shoulder of the overcoat, however, has been torn, evidently by a souvenir hunter, some years ago.

Immediately after the death of Lincoln the clothes were lent to an artist who wished to paint a portrait of the president. Later they were used by a sculptor, the woman who made the statue which now stands in Statuary hall in the Capitol.

SAYS SYLVIA TORTURED

Mrs. Parkhurst Greatly Pertubed Over News of Forcible Feeding

Chicago, Nov. 4.—Revelations of suffering undergone by Miss Sylvia Pankhurst recently greatly pertubed her mother, Mrs. Emmeline Pankhurst when she received a letter here from her other daughter, Chrystabel.

The letter stated that Miss Sylvia again had been subjected to forcible feeding after being "starved within an inch of her life."

Miss Chrystabel asks if her mother can do anything to interest American physicians to bring pressure on their British colleagues, without whom, she says the "cat and mouse" torture would be impossible. The doctors, she says, watch the starving patient weaken to the last limit of safety and then scientifically but forcibly feed them back to life again.

Twin Sisters Admitted to Bar

Albany, Nov. 4.—Misses Clara and Clarissa Pritchard, twin sisters, of Tivoli, passed the state bar examinations at a recent test, it has been announced. They were graduated from an Albany law school last year, but were not permitted to take the examinations, because they were under 21 years of age.

Large Department Store Fails

North Adams, Mass., Nov. 4.—The department store of Tuttle & Bryant, one of the largest in the city, was closed when an assignment was made for the benefit of its creditors. No statement of the condition of the corporation was given.

STEERS ON RAMPAGE

One Man Killed and Another Injured During Pursuit of Animals

New York, Nov. 4.—Long horn steers, full of southwestern ginger and loco weed, stampeded Fifth avenue and left in their trail one man dead, another shot and many badly frightened.

The animals, about fifteen in number, broke loose from a slaughter house on the North river. They had just arrived from the west, and while being let into the yards, jumped over the fence and were away before any one could stop them.

A bull charged a watchman and a bullet from a policeman's revolver felled the man. A waiter in front of the St. Regis hotel was shot in the foot by another pursuing policeman. One of the animals ran into a chapel of St. Patrick's cathedral, but was driven away from doing any damage. Other steers were shot in Central park, in front of Cardinal Farley's residence, and more are still loose on the upper East Side.

DEATH EASIEST WAY

Suicide Pact Brought to Light In Finding Bodies of Young Couple

Atlantic City, N. J., Nov. 4.—A double suicide was brought to light when the decomposed bodies of James F. Bly, a 17-year-old medical student of Philadelphia, and his 19-year-old bride were found in the woods near Northfield.

Bullet wounds in the temples of each, a revolver containing two empty chambers lying between them, and a note signed by both, convinced the police that the couple ended their lives as the result of a suicide pact.

The note, which was in the young man's handwritng, read:

"Death is the easiest way out. Rose will kill herself first and I will follow."

The young man's father is Albert J. Bly, a well known railroad man of Altoona, Pa. His wife was the daughter of Mrs. M. E. Herring of this city.

FAINTS AS HE IS GIVEN FREEDOM

Spectators Cheer at Decision of Vermont Murder Jury

Newfane, Vt., Nov. 4.—As the foreman of the superior court jury brought in a verdict of "not guilty" for Almon M. Richards, on trial for the murder of George L. Field, the defendant fainted in the arms of his son, Roland.

The verdict was received with a cheer by the spectators who crowded the courtroom.

"Keep quiet," shouted Judge Winslow above the din. "This is not an opera house."

The cheering was hushed and Richards was carried to an ante-room, where he quickly revived.

Fields conducted a restaurant on property owned by Richards. The two men quarreled Aug. 9 over rent money, and it was the contention of the prosecution that Richards struck Field, causing a fracture of the skull which resulted in death. The defense made a general denial of the charges.

TAXI DRIVERS OUT

Philadelphia Chauffeurs Pick Opening of Opera Season as Time to Strike

Philadelphia, Nov. 4.—With election eve and the opening of the opera season here, came a general strike of 600 taxicab drivers in this city.

Leaders of the local union, which recently demanded that the men be paid $2.50 a day instead of 20 percent of their gross receipts, ordered the men out at nightfall when these demands were not granted.

The chauffeurs in the garages of the big hotels were the first to leave their machines, and word was quickly passed to the drivers for other companies. Orders were given to picket the outside of the opera house and the campaign headquarters of the various political parties.

CARRIED RED FLAG

Socialist Newspaper Man Violates "Forbidden Flag" Law

Fitchburg, Mass., Nov. 4.—John H. Karvonen, proprietor of a local Socialist newspaper, was arrested while carrying a red flag through the streets in connection with a rally of the Socialist party. No demonstration accompanied the arrest.

Karvonen was bailed out and will be arraigned in court. He was taken by the police under the new "forbidden flag" law enacted by the last legislature.

Salem Man Is 103 Years Old

Salem, Mass., Nov. 4.—Charles Boileau of this city, is 103 years old. He is a native of Canada, and is one of a family of fifteen children. In 1883 he was married. His wife died thirteen years ago. Thirteen children were born of the union, nine of whom are living.

Heavy Loss in Oil Fields

Bucharest, Nov. 4.— A loss estimated at $5,000,000 has been caused by fires which are spreading from one oil well to another in the petroleum district of Moreni.

Nine Thousand Warrants Out

New York, Nov. 4.—Nine thousand persons are named in warrants issued for their arrest if they try to vote at today's election.

Perfect biscuit perfectly protected

No matter what National Biscuit Company product you ask for—crackers or cookies, . . wafers or snaps, . . cakes or jumbles—it will be delivered to you in perfect condition, either in packages with the famous In-er-seal Trade Mark, in attractive small tins or from the familiar glass-front cans.

Freshness is assured through the distributing service of the National Biscuit Company, which affords a constant supply of biscuit to every part of the United States.

Buy biscuit baked by

NATIONAL BISCUIT COMPANY

Always look for that name

BATTLESHIP MODEL.

Francis J. Bochaton, an engineer and inventor has just completed a working model of the battleship North Dakota which was built at the Fore River plant in Quincy. It has taken the builder two years, working part of the time twenty hours a day to make the fighting craft which is complete in every detail. The hull is of sheet steel and every gun, rope, turret and anchor as well as every wire of the wireless apparatus on the masts is duplicated. The boat is lighted by electricity and the apparatus for hoisting ammunition, etc, is also worked by electricity. The model is 7 feet 8 inches long. Bochaton was to receive $5,000 for the model but he was taken ill while it was yet unfinished and during this time the man who was to purchase the model died. Later however it was purchased the present owner Mr. McKenzie of Somerville.

THE TEXAS SPEEDY.

The battleship Texas which has just been having her trial trip off the Rockland coast has met all requirements and has returned to her builders at Newport News to be completed. She made 22.77 knots on her standardization run an excess of 1.71 knots over her contract speed.

Call Quincy 501—W

of you want your furniture, mattresses and cushions repaired in good order at low prices M. MIRKIN, upholsterer, 1060 Hancock street near the Quincy High School.

Oct. 28-1mo.

TELEPHONE QUINCY 947-2
MISS MARION FARWELL
Magazine Specialist
20 BRIGGS STREET, WOLLASTON, MASS.
I can duplicate the offers of any magazine publishers and save you money. Consult me before placing subscriptions. Oct. 10-1-1m

PATENTS
PROCURED AND DEFENDED. Send model, drawing or photograph for search and free report. Free advice, how to obtain patents, trade marks, copyrights, etc. IN ALL COUNTRIES.
Business direct with Washington saves time, money and often the patent.
Patent and Infringement Practice Exclusively
Write or come to
710 Eighth Street, Near United States Patent Office.
WASHINGTON, D. C.
WASNOW &

Capital $150,000 Surplus $200,000

DO BUSINESS HERE AT HOME.

If you are a resident of Quincy, we suggest that you patronize the merchants of your home city. Why go to Boston for goods that can be bought handily and economically here? We stand for the interests of Quincy, and like the Quincy merchants we give our customers good value. For instance a safety deposit box in our vault for $5 a year that would cost you $10 in Boston.

Our $5 Box Is Larger Than a $10 Box In Boston.

GRANITE TRUST CO.
FOUNDED 1836

QUINCY
Co-operative Bank

STATEMENT OCT. 31, 1913

ASSETS.		LIABILITIES.	
Real Estate Loans	$631600.00	Dues	$564,047.00
Share Loans	30,330.00	Profits	106,964.72
Common Form Mtgs.	3,000.00	Forfeited Sh. Acct.	7.00
Taxes Paid	91.12	Personal Accts.	374.02
Personal Accts.	174.48	Guaranty Fund	4,073.00
Unpaid Interest	1,624.19	Surplus	5,915.44
Unpaid Fines	216.16		
Cash	14,345.23		
	$681,381.18		$681,381.18

Membership, 1714
Shares in force, 12625

This Bank has just declared a dividend of 5 1-2 %, has been recently audited by the State Department and found to be in a prosperous condition.
Shares in new series now on sale.
Come and join us.

FRANK A. REED, Treas.
Room 13 Adams Building. Nov. 3—tf

Granite Shoe Store
LA FRANCE SHOP



"Can you give me the same LA FRANCE I had last season?"

"Yes and No, Madam; we can give you the same leather, last and good fit, but we're constantly adding *little style touches — that's what makes them swell.*"

We illustrate herewith No. 131, which is the famous LA FRANCE *Flexible Welt*, in *cloth top* for the first time. This is a *comfort wonder*, and is one of our best selling styles. Can be had also in the *all-kid* boot, button or lace, high or low heel.

LA FRANCE

Political Advertisement Political Advertisement

Voters of Ward 6!

For City Council
Vote for
CARL E. CARLSON

Joseph E. Allen, 7 Shoreham Street, Quincy
Oct. 22-3w

SUNDAY SCHOOL UNION MEETING

Principal Address by Very Rev. E. S. Rousmaniere

The semi-annual meeting of the South Shore branch, Sunday School Union of the Diocese of Massachusetts was held in Christ church, Quincy, Monday afternoon and evening.

At 4 o'clock a business meeting and social hour was held with opening hymn and prayer. The vice president Rev. Mr. Hyde presided in the absence of the president, Rev. H. K. Bartow. The minutes of the last meeting which was held at Whitman, April 21, were read by the secretary, Rev. Gilmore.

The roll call showed delegates present from Braintree, Bridgewater, Brockton, Cohasset, Hanover, Hingham, Middleboro, Quincy, Wollaston, Weymouth and Whitman. Plymouth, Rockland, Duxbury were not represented.

The report of the treasurer, Mrs. Bryant was read and accepted.

An invitation was received to hold the spring meeting at Emanuel Mission, Braintree and accepted.

A committee was appointed to investigate and report at the next meeting on the subject: "How to get new pupils and not steal from other Sunday Schools."

Next in order was the devotional service and address by Very Rev. E. S. Rousmaniere, D. D., of St. Paul's Cathedral, Boston. He spoke on "What idea of God am I giving to the children whom I am teaching?" He said in brief that the church must give the central truth. God disclosed Himself in Jesus Christ. We must teach what is most successful. Tell the truth about God and not the untruth. How shall we preach the truth? We must picture the divine Father. He is a person with whom we must become acquainted, not a God whom we do not know. Make God a reality that nothing can efface. We must know Him ourselves if we are to teach and deal with the children and give them a realization of what God is. We must know God ourselves to find the relation between one's duty as a teacher and our personal religion. To have a real knowledge of the living God we may not know the old and new testament. If we know God, our knowledge will penetrate through ignorance of them. We must open the way for God to reach us through prayer. Prayer is the means of enriching our knowledge. We should teach the children to kneel in silence and listen to God's voice. Silence in God's presence, silence of fellowship, prayer and meditation are great factors. We should gather the teachers for instruction, prayer and silence. He offers Himself to be known and we should learn to know Him. We should make Him such a reality that those who meet us will know it."

The Dean is a very forceful speaker and he made a great impression upon his listeners.

At the close of this address, supper was served in the parish house by the members of the Women's Guild. The menu consisted of coffee, rolls, pickles escalloped corn, ham, pressed meat, potato and egg salad, fruit, ice cream and cake. This was of course enjoyed by all. A rising vote of thanks was tendered to the Guild for their work.

At 7 P. M. the delegates adjourned to the church for the evening session. The program consisted of discussions by W. B. Baldwin of Brockton, Charles A. Forbes of Middleboro., H. C. Hallowell of Quincy and others.

All of the papers were very instructive and many new ideas were obtained. The meeting closed at 9 P. M., all having had a very enjoyable time.

It Stands the Test of Time
JOHNSON'S ANODYNE LINIMENT
IN USE 103 YEARS
for the relief of aches, pains, swellings, burns, cuts, rheumatism, bowel troubles. For internal and external use.
25c and 50c everywhere
I. S. JOHNSON & CO., Inc. Boston, Mass.
Parsons' Pills give quick relief without distressing.

Minute "Movies" of the News Right Off the Reel

Of 1,113 Barnard college graduates since 1893 only 258 are married.

Simplified spelling has been adopted by the University of Missouri.

The London health department has passed a ruling forbidding children to be rocked to sleep.

Pennsylvania sheriff delayed an execution three hours to let the condemned man enjoy a chicken dinner.

German doctors have gone on strike against attending patients under the new national insurance scheme in that country.

Carmelite nun in St. Louis, ninety-two years old, celebrated the seventy-fifth anniversary of her entrance into the order.

A twelve-year-old boy who lives near Albany, N. Y., has received a prize from the state fair board for the largest yield from one seed potato. The boy's crop was 686 pounds or twelve bushels of perfect quality and size.

PROHIBITION IN ARKANSAS SEEMS ASSURED ON JAN. 1.

Supreme Court Decision Knocking Out Referendum Ends Long Fight.

Whether the liquor interests of Arkansas can or will deem it profitable to go further than they have in resisting the operation of Arkansas' stringent anti-liquor law, which will become effective Jan. 1, remains to be determined by their attorneys and leaders, according to advices from Little Rock, Ark. The recent decision of the supreme court of the state has proved a severe blow to the liquor men, and it now looks as though about all the saloons in the remaining "wet" counties of the state must go out of business at midnight Dec. 31.

The last legislature enacted a bill which makes it necessary for a person to present to the county court a petition signed by a majority of the white voters in his county asking that he be issued a liquor license. Even should the negroes have been made eligible by the legislature to have signed the petitions the effect would have been virtually prohibition; but, the negro vote eliminated, the liquor people realized that they could not meet the requirements.

The liquor interests at once, after the import of the bill was realized, following its passage on Feb. 17 last, began to circulate petitions under the Arkansas constitutional amendment No. 10 providing for the initiative and referendum, and secured 12,155 names, 4,000 in excess of the legal requirements, to have the law voted on by the people. Since the legislature, anticipating such a move, had attached the "emergency clause" to the act, which under the amendment precludes the referendum in cases where the legislature may deem an emergency exists, Secretary of State Earl Hodges refused to call an election when the referendum petition was presented to him.

It was the mandamus proceedings brought to attempt to force him to call such an election that the supreme court passed on, sustaining the views of the lower court, the legislature, the attorney general and the secretary of state at the same time.

"RUSTLING" DYING OUT.

New Form of Cattle Stealing Developed In the Northwest.

Alleged stock rustlers to the number of thirty-two were arrested in Montana during the quarter ended Sept. 30, according to reports of stock inspectors made to D. W. Raymond, secretary of the state board of stock commissioners. During the quarter ten stock rustlers were convicted, and at the end of the quarter there were seventeen cases pending.

"There has been less stealing this year than in any previous year since I have been connected with the office," said Mr. Raymond. "There is practically no tampering with brands any more. This method of rustling belonged to the days of the open range. Now we have to contend with the slaughter of cattle for beef. There is more of this going on than was the case ten years ago, but the aggregate thefts are considerably reduced.

"With the coming of the dry farmers to Montana and the bigger demand in the state for beef there has been a great deal more killing of cattle on the ranges. Oftentimes the hides are burned and the meat taken to town and sold. The owner of the slaughtered animal simply knows his animal has disappeared, and sometimes he finds the dead ashes of a fire on the range where that animal grazed. But this is not evidence."

School Ban on Chestnuts.

Children in the schools of Great Barrington, Mass., have been warned against eating chestnuts, as the nuts appear to have been poisoned this year by chestnut blight. Several children have been made ill lately, and every case has been traced to eating chestnuts.

SEVERAL CAMPS AMONG GUESTS

At Fair of Sons of Veterans at Faxon Hall

The annual fair of Col. Abner B. Packard Camp, Sons of Veterans, opened in Faxon hall Monday evening with a record attendance. Representatives from division headquarters, Nathaniel Bowditch Camp of Dorchester, Oliver W. Peabody Camp of Milton and Antietam Camp of Braintree, were among the guests of the evening.

Preceding the formal opening, the camp, escorted by the Quincy Fife and Drum Corps paraded the principal streets of Ward One. Mayor Eugene R. Stone, who made the address of welcome, was in an automobile and a guard of honor made up of Quincy troops of Boy Scouts marched beside him. A large transparency was carried at the head of the parade bearing a reminder of the fair.

The hall was tastefully decorated with flags and bunting and booths and tables were attractively arranged. These are in charge of the various organizations of the city.

One of the most attractive exhibits is that of the Boy Scouts who have a first aid tent in full operation under the direction of Benjamin Hodgkinson scout master.

Dancing was enjoyed during the evening, music being furnished by Child's orchestra.

The committees in charge are:

Candy Wheel—Charles M. French Parker Souther, Carlton McNeal.

Sons of Veterans table—The Misses N. Bessie, Minnie and Ruth Thayer.

Women's Relief Corps booth—Mrs. Eliza Penniman, Mrs. Mary Spooner, Mrs. Cylinda Richardson.

Grab bag—Miss Lena Allen.

Sons of Veterans Auxiliary—Miss Minnie Glover, Mrs. Abbie Our, Mrs. Cora Johnson, Mrs. Anna Merritt.

Novelty booth—Edward McDonald.

Rebecca Wiswell Tent, Daughters of Veterans table—Mrs. Alice Flynn, Mrs. Annie May Smith, Mrs. M. Berry, Mrs. George C. Ela.

Wheel of Fortune—Albert Farnum and Newman H. Savage.

Ice Cream—Mrs. Clara Stoddard.

Candy Table—Mrs. Emma Stoddard.

NOTHING FOR THE PUBLIC

Public Dock Commission Is Working Secretly

A meeting of the special committee appointed to consider the advisability of building a public dock and to select a site for the same was held Monday evening at the office of Dock Commissioner Crane. In addition to the City Council committee, the Mayor's committee was also present.

At the first meeting of the committee some months ago, it voted not to give anything out to the press until such time as the committee had reached some definite conclusions. This policy is being strictly carried out, so that the committee had no information to give out as to Monday night's meeting.

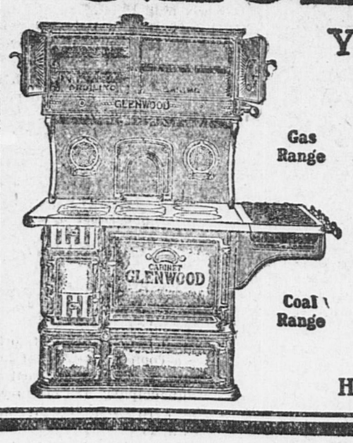
It is understood however, that no definite action was taken on any matter pertaining to the public dock question, but that there was considerable discussion.

HALLOWE'EN PARTY.

Ghosts, spooks and all the features of Hallowe'en were in evidence at the party given at the home of Mr. and Mrs. John Loughan, Bellevue avenue, Saturday evening. Such games as bobbing for apples in a tub of water, and walking down the cellar stairs backwards were indulged in by the young people the first of the evening. Later dancing was enjoyed, Albert Nelson presiding at the piano. John Jepson dressed at a ghost gave out dainty favors after which the guests sat down to a bountiful supper. Those present were; Beatrice and Elizabeth Zottoli, Thelma Holt, Russell Rich, Mildred Hersey, John Jepson, John O'Connor, Matty Callahan, Margaret and Nan Allen, Helen Simpson, Charles Linehan, Fred Dawson, Marie Galvin, Nellie Coughlin, George Hersey, Harry Tobin, Mollie Manning, Charles Cullen, James, William and John Loughlan and Helen, Nan and Mary Loughan.

(ADVERTISE.)

Our Folks Use A Glenwood



Gas Range
Coal Range

You would if you knew about it

The Range that "Makes Cooking Easy"

A Glenwood Coal or Gas Range for cooking, and a Glenwood Parlor Stove, Furnace or Boiler for heating means solid comfort and less fuel.



H. L. Kincaide & Co., Quincy

WE SELL AND GUARANTEE GLENWOOD STOVES AND RANGES
Full Line to choose from, $5 Down, $1 week, and your old range taken in exchange
KINCAIDE & CO. — QUINCY'S LIVE FURNITURE STORE

CITY COUNCIL

(Continued from Page One)

the polls to vote would give much weight to the proposed amendment.

On motion of Councilman Bailey, the vote was reconsidered and the order referred to the Finance Committee.

LIGHT ORDER.

Councilman Ericson offered an order for a light on Nelson avenue, three lights on Parker street and a light on Upland road near Dimmock street. Referred to Executive.

CROSSWALKS.

Councilman Ross offered an order for crosswalks at Brooks avenue and Trafford street and Brooks avenue and Rodman street. Referred under the rules to the next City Council.

PENN STREET.

On motion of Councilman Richards the order appropriating $2,000 for rebuilding Penn street was taken from the table. He then moved that the order be amended by substituting the figures $7,700 for $2,000. Voted. He then moved and it was voted that the order be referred to the next City Council.

LIGHT WANTED.

Councilman Barker offered an order for a light on the corner of Fayette street and North Central avenue. Referred to the Executive.

On motion of Councilman Little it was voted when the Council adjourned it be until Monday evening, Nov. 10 at 7.45 o'clock.

ASSESSORS GRILLED.

Councilman Richards asked Chairman Adams of the Board of Assessors when he was going to comply with the resolution of the Council to furnish a list of the rebates made in 1911 and 1912 with the names, amounts, etc.

In reply, Chairman Adams said that he had not heard of the resolution. In reply to further questions he said that he had not received the resolution and that if he had he should probably not have furnished the list, as the Tax Commissioner objected. He would not be willing to publish such a list without an order from the Tax Commissioner. If a committee from the City Council was appointed they could see the books but he objected to publishing such a statement. To make a copy of the rebates would entail an expense of $25.

Councilman Richards then read a letter which he had received from a large tax payer relative to the list of rebates. The letter stated that the writer had applied four times to the Assessors for a copy of the rebates but had been unable to get them. The letter further stated that Mr. Murphy of the assessors' office had stated that it would be a good thing to do and that it would not take a day to make up the list. Mr. Curtis in the office had stated that if he had his say they would never be given out. Later the writer had seen Mr. Adams who had said he would be some older before he got the list, and that it was only a resolve of the City Council.

When asked by Councilman Bailey who was the author of the letter, Councilman Richards said G. B. Bates who was a large tax payer.

CALENDAR.

Under the calendar the following orders took their second reading and were passed.

Granting the Citizens Gas Co. a location for mains from Neponset bridge to its holder on Brackett street.

Granting the Telephone Co. a location for poles on several streets.

The order granting the Electric Light Co. a location for poles took its second reading and was placed in the calendar.

Adjourned at 8.45 until Nov. 10.

NO-LICENSE CAMPAIGN

J. A. Sedgwick at Head of Committee This Year

An enthusiastic meeting of the advisory committee and members of the Citizens No-License League was held Monday evening in the auditorium of the Y. M. C. A. at which the plans for the coming City election were arranged. It was voted to hold rallies in the different sections of the city and to reach every voter with a clear concise statement why Quincy should remain a No-license city. The officers elected for the year were: J. A. Sedgwick, president; Melville Hayward, vice president; George Sidelinger, secretary; John F. Hunt, treasurer. The executive committee selected was T. B. Pollard, Delcevare King, and Dr. C. T. Sherman.

KINCAIDE THEATRE.

Manager Wardwell is offering a special bill for the enjoyment of the thousands of patrons of Quincy's playhouse beautiful, and if you want to see it you have no time to lose, for the present program ends with tomorrows matinee, on account of the Grand Opera music festival Wednesday evening.

The pictures are excellent throughout and the orchestra dispenses good music without stint. Wednesday evening by special arrangement Manager Wardwell presents a notable group of stars from the Boston Opera House in a double program of opera and concert.

Mascagni's Famous Masterpiece "Cavalleria Rusticana" staged with beautiful costumes and scenery, preceded by a Superb Concert Program of Operatic Numbers, including the popular Sextette from Lucia, the quartette from Rigoletto and Arias and Ensemble selections from seven other well known operas. The company comprises two prima donna sopranos, two contraltos, two tenors, two baritones and one primo basso.

Press and public of the cities already visited have pronounced the company the finest of Grand Opera Singers ever heard outside of Operatic centers like ewN York, Boston and Chicago.

PRATT'S BREAD—not made by guess-work, but by a scientific formula. Leading grocers sell it.

For INDIGESTION

It is so much wiser to take the proper remedy than to let the trouble continue, that you ought to act without delay.

Indigestion robs you of your strength, of your sleep, of your power to work or to enjoy the natural pleasures of life. If it lasts—if your food is not permitted to nourish you—serious sickness is almost certain to follow. This may cause you more intense suffering and cost you a great deal of time and money to cure.

But Beecham's Pills will help you to overcome the trouble safely, surely, quickly, before harm is done. This great world-remedy is famous for the lasting good it does as well as for its immediate tonic effect upon the stomach and other organs of digestion.

BILIOUSNESS is a common form of Indigestion. It shows that poisons are being formed in the intestinal tract. Headaches, poor appetite, restless nights, bad dreams, sour taste, coated tongue, sallow skin, nervousness are among the symptoms of Biliousness. Beecham's Pills relieve these distressing conditions by removing the cause. Purer blood, sounder nerves, clearer brain, brighter spirits will be yours when your system has been cleansed of impurities and your stomach, liver, kidneys, bowels toned and regulated by

BEECHAM'S PILLS

Directions of Special Value to Women are with every box.

At all Druggists, 10c, 25c.

"The Largest Sale of Any Medicine in the World"

Advertise in the Ledger

Quincy Daily Ledger

FOR SALE AT

BOSTON—South Station after 3.30.
QUINCY—Ledger Office, Hancock st.
Brown & Co., 1395 Hancock St.
C. F. Carlson, oppo. Depot.
Thompson's Waiting Room, City Sq.
H. P. Kittredge, City Square.
J. P. O'Brien, 1595 Hancock st.
Mrs. Madden, 16 Quincy ave.
WOLLASTON—Shunk's News Stand.
NORFOLK DOWNS—Branschied & Marten.
Bugbee & Neal, Hancock St.
ATLANTIC—Branschied & Marten.
Newcomb Square—Stetson Pierce.
QUINCY POINT—H. H. I. Smith.
McGilvray Pharmacy cor. Chubbuck.
L. A. Cook, Washington Street.
J. C. M. Sharpe, 538 Washington St.
E. H. Lowe, Washington Street.
George E. Sprague, Cor. River St.
SOUTH QUINCY—Litchfield Water st.
A. Pierson, 92 Granite St.
Miss C. Booth, Brooks Avenue.
BREWER'S CORNER—Emma Lark.
F. J. Pierson, 149 Granite St.
WEST QUINCY—Edward F. Drohan.
John C. Belanger.
HOUGHS NECK—Capt. Fosdick's.
NEPONSET—Thompson's at the Quincy car barn.

THE WEATHER.

Forecast for Quincy and vicinity—Wednesday fair and somewhat cooler. Thursday probably fair.

TOMORROW'S ALMANAC.

Sun rises	6.23
Sun sets	4.35
Length of day	10.11
Moon rises	10.58
High water, A. M.	4.30
High water, P. M.	4.45

Days decrease 5 hours, 6 minutes

First Quarter, Nov. 5,	1.34 P. M.
Full Moon Nov. 13	6.11 P. M.
Last Quarter Nov. 21	2.56 A. M.
New Moon Nov. 27	8.41 P. M.

QUINCY NOON TEMPERATURES.

At 12 M. today	59 degrees
Nov. 3, 1912,	60 degrees
Nov. 3, 1911,	72 degrees

Nov. Noon Maximun, 14 years 75
Nov. Noon Minimum, 14 years 23

NEWSY BRIEFS

Quincy W. C. T. U. meets tomorrow afternoon at 2.30 in Protection hall, Johnson building and Faxon Loyal Legion at 4 o'clock.

The annual dance of the Pastime club will be given in Alpha hall, Nov. 7 and the committee in charge includes the total membership of the club which is limited to 20 .

Fragment society of First church holds an all day meeting tomorrow in the chapel beginning at half past ten with box luncheon at half past twelve.

Miss Rose Capiffini of Summer street spent the week end in Dorchester where she attended a hallowe'en party at the home of her friends Misses Ena and Florence Frye.

Chickasha, Okla., has a 400-pound candidate for Congress, who has started his campaign in his buggy, hauled by a couple of cow ponies. He has laid aside $1000 for campaign expenses His campaigning will consist of a tour of the school-houses and sundry hobnobbing with local political celebrities. —Taunton Herald.

HERBERT A. HAYDEN
Piano Tuner
Office at C. F. Pettengill's, 1391 Hancock street, Quincy.
Residence, 78 Cleverly Court, Quincy Point
Mas. 8. Tel. Quincy. 1158 M Nov 3-tf

SWITHIN
Real Estate
Mortgages-Insurance
Greenleaf Block
Quincy
Tel. Quincy 460

QUINCY REAL ESTATE
PRESIDENT'S HILL
CRANCH HILL
SUMNER PARK
WELLINGTON PARK
BIGELOW PARK
NANTASKET BEACH
HAMPTON HILL
SAGAMORE HILL
ROCKLAND PARK
EDGEWATER
KENBERMA
BAYSIDE
NEW SINGLE AND DOUBLE HOUSES FOR SALE.
COTTAGES FOR SALE AND TO LET.
ASK FOR ILLUSTRATED BOOK.
Aug. 18-tf

FORE RIVER LEAGUE MATCHES

The scores in the Fore River league matches on the Coliseum alleys Monday evening were not higher than usual, 103 by Fitzgerald being high single O'Neil with 101 was the second man to clear the century. A total of 273 by Terrill was the best of the match.

The Machine Gallery applied the white wash to the ex-Apprentices in decisive fashion, 4 to 0. The score:

MACHINE GALLERY.

White	84	95	87	266
Williams	84	82	98	264
Rettin	73	78	71	222
Carlson	79	90	98	267
Terrill	89	96	88	273
	409	431	452	1292

EX-APPRENTICES.

Madden	73	77	89	239
Howley	99	72	71	242
Manning	76	70	97	243
Farquhar	78	80	79	237
Morgan	73	79	74	226
	399	378	410	1187

The Electricians beat the Government Draftsmen, 3 to 1. The latter took the third string by nine.

ELECTRICIANS.

Dobos	94	71	83	248
Lincoln	94	85	71	250
Malnati	77	83	87	247
Avery	82	97	82	261
Fitzgerald	85	103	77	265
	432	439	400	1271

GOV. DRAFTSMEN

Skiss	66	71	72	209
O'Neil	101	84	93	278
Dackers	80	76	76	232
Avery	70	76	89	235
Melendy	83	76	79	238
	400	383	409	1192

WHITEWASH ADMINISTERED.

In one of the snappiest matches in the Moldloftsmen's league on the City Square alleys Minhinick's team outpointed Stanford's on Monday evening, 4 to 0. The feature was the showing of Minhinick, anchor on his own team, who cleared up the points on the first two strings by buying up difficult spares in his last boxes that jumped the total to his side. High single of -118 went to Mahoney whose total of 308 has not been passed in the league. The score:

MINHINICK.

Ferguson	78	84	86	248
McKelvie	62	69	75	206
Mahoney	104	86	118	308
Taggart	66	58	67	191
Minhinick	89	98	113	300
	399	395	459	1253

STANFORD.

Smith	78	89	77	244
McLean	78	65	84	227
Hamilton	83	74	95	252
Magura	84	78	104	266
Stanford	71	81	73	225
	394	387	433	1214

ST. MARY'S LEAGUE.

The St. Mary's bowling league opened Monday evening on the alleys of the society in West Quincy. Flaherty's five did the unexpected and beat Welsh's favorites 3 to 1. The favorites took the third string by three pins. Overconfidence is thought to have been the cause of their low score.

CAPT. FLAHERTY.

Jas. Fitzgerald	70	89	85	244
T. Flaherty	95	88	77	260
J. McGilvray	72	73	87	232
R. Connolly	74	76	78	228
B. Flaherty	92	93	78	263
	403	419	405	1227

CAPT. WELSH.

P. Tyman	92	61	69	222
J. Garritty	63	65	81	209
J. McDonald	86	79	90	255
J. J. Joyce	70	76	83	229
J. J. Welsh	88	88	85	261
	399	369	408	1176

☞PRATT'S BREAD is good for growing children—nourishing and satisfying. Grocers sell it.

CASTORIA
For Infants and Children.
The Kind You Have Always Bought
Bears the Signature of Chas. H. Fletcher

ARTHUR L. THOMAS
Attorney-at-Law
3-4-5-6 Greenleaf Block
Telephone Quincy 460 Jan. 2-1y

WILL SUPPORT ADMINISTRATION

More Foreign Countries Will Uphold American Policy

CONFERS WITH MINISTERS

John Lind, President Wilson's Personal Representative in Mexico, Reports Russia, Germany and Norway Believe in Plans of Government For Handling Situation

Washington, Nov. 3.—Reports from John Lind, President Wilson's personal representative in Mexico, concerning his recent conferences in Vera Cruz with the Russian, German and Norwegian ministers to Mexico, conveyed the impression to President Wilson that there was a disposition on the part of these diplomats to lend their support to the plans of the Washington government for solving the situation.

No announcement was made here as to any future policy. Administration officials did take occasion, however, to say that published stories forecasting armed intervention were not justified at this time; that there was nothing in the situation, so far as the Washington administration was concerned, to warrant such an assumption.

The arrival of Roberto Pesquiera, an emissary from General Caranza, the constitutional chief, raised the question of whether the Washington government would receive representatives from the constitutionalists.

President Wilson made it clear to those who discussed the situation with him that, officially, the government would not receive any formal representations, but that, in some way or other, the information which the constitutionalists desire to lay before the American government would be received.

In that connection it became known that the constitutionalists, at a recent conference of chiefs, decided not to ask for recognition of beligerency, but to request that the embargo on arms be removed, so that all factions may be supplied on an equal footing. The president already has been petitioned to remove the embargo.

The understanding here is that the three diplomats at Vera Cruez sought the conference with Lind. It was made plain that the president's envoy will not soon return to the United States, as has been reported.

Secretary Bryan had not received from H. A. Tupper of the international peace forum representations in behalf of the constitutionalists, which he has agreed to consider unofficially. At the state department it was said that Dr. Tupper had no official status, and that Bryan, in receiving any communication, does so in an unofficial capacity.

The battleship Nebraska, now on the way to Mexican waters, with three other vessels of the third division of the Atlantic fleet, was ordered to Tampico, to join the New Hampshire. As none of the other ships have been ordered home, that will leave two battleships at Tampico and five at Vera Cruz.

Consul Hamm at Durango reports the constitutionalists in complete control of his district.

A declaratin that the policy of the administration in the Mexican situation would "meet the approval of the American congress and the American people" was made in the senate by Chairman Bacon of the foreign relations committee.

Senator Bacon was speaking of a letter read into the record by Senator Bristow, who said he had received it from a "friend of thirty years' standing" in Mexico.

The writer urged that the United States keep hands off and allow Mexican factions to fight out their differences, condemned the neutrality polfor which keeps "thousands of American soldiers on the Mexican border," and declared that if the United States intervened by military force, it would mean "only conquest and the acquisition of Mexican territory by the loss of hundreds of lives and hundreds of millions of money."

"I think I can assure the senate," said Senator Bacon, "that nothing is further from the thoughts of the people or the officials of the United States than the conquest or acquisition of Mexican territory. The time has not yet come when this matter may be properly discussed, but the time is not far distant when we must discuss it.

"I can give the assurance that the matter is having the most careful and conscientious consideration, and that whatever may be done will meet the approval of the American congress and the American people."

Riggs For Philippine Commission

Washington, Nov. 4.—Clinton L. Riggs of Baltimore, prominent in the Maryland militia, has been selected by President Wilson to be one of the three Americans on the Philippine commission. The other commissioners have not been decided upon.

Boy 'Dip" Supports Large Family

New York, Nov. 4.—An investigation after the arrest of Michael Halinsack, 15, head of a pickpocket gang which robbed women shoppers, showed the boy had been supporting a family of ten.

SISTER BACKS CHARGES

Investigation at State Insane Hospital Is Resumed at Worcester

Worcester, Mass., Nov. 4.—The investigation of the Worcester state hospital by the state board of insanity, which was adjourned Friday, was resumed yesterday afternoon.

John A. Haien, who is representing the nurses who made complaint against the conditions of the institution, produced additional evidence tending to sustain his charges of abuse and cruelty to patients.

One of his principal witnesses was a Mrs. Cartwright of Boston, sister of Mary McLaughlin, a patient at the institution. Mrs. McLaughlin is the patient on whom, it has been testified, were visited acts of cruelty and brutality. Mrs. Cartwright was expected to sustain these charges, describing the conduct of nurses as she found it during her visits to the institution to see her sister.

WRONG TRANSLATION

Jesus Said "I Came Not to Bring Peace, but Division"

St. Louis, Nov. 4.—B. M. Langdon-Davis of London, who represents the Garton Foundation for the Promotion of Peace, told the members of the St. Louis City club that the famous words of Jesus: "I came not to bring peace, but the sword," were a mistranslation.

He repeated the Greek words of the original text, then said they should be translated: "I came not to bring peace, but division.

The wrong translation, he said, often had been quoted approvingly by advocates of militarism.

NO HOPE FOR GIRL

Doctors Say Mercury Victim Will Surely Die

New York, Nov. 4.—Helen Richards, a waitress, 26 years old, of 896 Cauldwell avenue, the Bronx, who is a patient in Bellevue hospital suffering from bichloride of mercury poisoning, showed a slight improvement in condition. The doctors, however, think there is no chance for her recovery.

Miss Richards, according to her story, took the poison because of disappointment in a love affair.

JUMPS OUT OF HOSPITAL WINDOW

Springfield Merchant Fractures Skull In New York

New York, Nov. 4.—John Gray, a wealthy merchant of Springfield, Mass., a patient on the fourth floor of Gouvernor hospital, eluded his nurse and jumped out of a window on the Water street side of the building. His skull was fractured and he probably will die.

Gray was taken to the hospital suffering from delirium. He approached the window near the head of his bed while the male orderly was out of the room. Miss Sorel, a nurse, and two men patients, ran to him and grabbed his nightgown.

He hung for several seconds, while other patients ran to summon aid. The gown began to tear, and just as Miss Sorel's voluntary assistants were reaching down to take Gray by the arms the garment parted and he plunged to the pavement.

SUICIDE BY HANGING

Haverhill Man Is Supposed to Have Turned on Gas by Mistake

Haaverhill, Mass., Nov. 4.—J. A. Fuller, aged 83 years, was asphyxiated by gas at the home of Horace A. Bond on Came avenue. Fuller had been an invalid for several years and lived with Mr and Mrs. Bond.

When Bond left the house, he saw lights burning in the room occupied by Fuller, and the latter had just before that been heard moving about, as though he had arisen and was dressing.

There was a combination electric light and gas fixture in the room, and it is supposed that Fuller turned on the gas jet thinking he was turning on the electric light.

AGED MAN ASPHYXIATED

Fred Launier of Millbury Had Long Been Ill and Despondent

Millbury, Mass., Nov. 4.—Fred Launier, harnessmaker, 55, committed suicide by hanging in his shop on Main street. He was last seen alive by his daughter, Mrs. Henry Lavallee.

His dead body was found hanging by the neck from a leather strap attached to the casing of a closet door. He had been ill and despondent for a long time.

He is survived by his wife, one daughter and three sons.

Keegan Wants Maine Governorship

Van Buren, Me., Oct. 4.—Peter C. Keegan, a lawyer and member of the Internationaal St. John River commission, announced that he will be a candidate for the nomination for governor at the Democratic primaries next June.

Baby carriage was given to a Thompson (Conn.) man, sixty years old, as a premium for getting married a short time ago. He has just sued for divorce.

"BAD FAITH" IS THAW'S CHARGE

Attacks "Nemesis" In Brief Filed With Governor Felker

INSANE CAN'T BE CRIMINAL

Laws of Empire State Violated in Obtaining Conspiracy Indictment—Says Language Used by Jerome Before New Hampshire Executive Was Threatening and Bullying

Concord, N. H., Nov. 4.—Attorneys for Harry K. Thaw filed with Governor Felker briefs in the Thaw extradition case, sending copies of the same to William T. Jerome, representing New York state in the fight to return Thaw to Matteawan.

The fugitive's attorneys charge bad faith, not on the part of New York state and the people of New York, but on the part of Jerome, and the brief presumes "that the people of New York will regret that a special deputy attorney general should so act."

The first contention of the brief is that the indictment accompanying the requisition papers does not charge a crime, inasmuch as the indictment and the affidavit of Superintendent Kieb of Matteawan find Thaw insane. For this reason, the brief holds, Thaw is not charged with a crime, as it is held to be impossible for an insane person to commit a crime.

The brief alleges also that the requisition is not in accord with the rules of practice adopted by the governors of the various states.

Article three in the briefs declares that the laws of New York were violated in obtaining the conspiracy indictment. This allegation is based on the declaration that an indictment charging conspiracy was submitted to the grand jury of Dutchess county, "which indictment was never found, and the state now has another indictment, found in another county without any direction from any court in the state of New York."

The fourth allegation in the brief charges bad faith.

Under this head the brief attacks at length the conduct of Jerome in obtaining the indictment and his language at the hearing before Governor Felker, saying:

"The language used is bullying and threatening and could be used for no other purpose than the silly thought to intimidate your excellency. This unusual and uncalled for extravagant language indicates a personal, private purpose on the part of the special deputy attorney general and is not consistent with the simple, dignified discharge of public duty."

The brief concludes: "We believe that never before did a special deputy attorney general of any state, deputized to recapture and return by requisition an escaped lunatic, and, finding it necessary to obtain an indictment before a grand jury in order to do so, enter a grand jury room to testify against the fugitive secretly."

AVIATION TROPHY AWARDED

Maulinais Flies Greatest Distance Between Sunrise and Sunset

Paris, Nov. 4.—The half-yearly competition for the Pommery cup, it is officially announced, has been won by Marcel G. Brindejonc Des Maulinais, who last June flew from Paris to Warsaw, by way of Berlin, 933 miles in thirteen hours.

Eugene Gilbert, who on Friday at Villa Coublay tried to beat his record, covered only 580 miles in five hours and eleven minutes. He landed in Pomerania.

The rules of the contest provide that the winner of the cup shall be the aviator who covers 1000 kilometres in less than five hours, or, failing this, the aviator who flies the greatest distance between sunrise and sunset.

TWO DEAD FOUR HURT

Hartford Warehouse Fall on House, Crushing It Like Eggshell

Hartford, Conn., Nov. 4.—With a roar that aroused the entire town the north wall of the Greenberg-Loveland warehouse collapsed here, demolished the two-story frame dwelling adjoining, killing two persons and injuring four others. The dead are Huges and his niece,, Eva Dooty, 10 years old.

So great was the weight of the wall that the roof of the Huges house was crushed into the cellar. All members of the family were sleeping on the second floor, but had to be lifted out of the debris in the basement by the police and members of the fire department.

Seven Injured by Boulder

Chicago, Nov. 4.—Seven persons were seriously injured but no one killed, according to Burlington officials, when a local train, running between Chicago and LaCrosse, Wis., struck a large boulder two and one-half miles east of Geneva, Wis., and the locomotive and five cars were derailed. The boulder rolled to the track from an overhanging bluff.

New Punishment For Boozers

Washington, Nov. 4.—One year at hard labor in the workhouse, with no commutations, is the new punishment ordered by Juvenile Judge Latimer for men who spend their wages on liquor instead of their families.

DR. J. A. HOLMES



Dr. Holmes, director of the federal bureau of mines, has just returned from Alaska, where he conducted a searching investigation into the coal deposits.

Be sure and get your Roofing at Grossman's

We aim to satisfy all and if we can't we will tell you so. We carry the largest stock of Roofing this side of Boston to select from. We have roofing for any place under any condition. Come and look our stock over and be convinced. Free Delivery Everywhere.

L. GROSSMAN & SONS
near Quincy Adams Depot.
Open till 6 P. M.
Closed all day Saturday.

New York, New Haven and Hartford R. R.

In effect Oct 5, 1913

The letters in the same line as the figures below stand for different stations and indicate that trains stop as follows.

a Wollaston
b Norfolk Downs
c Atlantic
d Neponset
e Pope's Hill
• Saturdays Only
f Harrison Square
g Savin Hill
h Creece Avenue
i South Boston
r Quincy Adams
† Except Saturday

Exp.—Express train.

TO BOSTON			FROM BOSTON		
Leave	Stop	Arrive	Leave	Stop	Arrive
r 5 14	abcdefghi	5 41	5 44	lhgfedeba	6 14 r
r 6 17	abcd	6 37	6 09	lhgfedeba	6 39 r
r 6 32	e	6 49	6 29	a	6 47
			6 47		7 04
r 6 40	abcf	7 00	7 14	hgfedeba	7 41
r 7 05	abcd	7 30	7 37	a	7 56
7 28	a	7 46	7 41	a	7 59
r 7 32	Exp	7 49	7 44	c	8 03 r
r 7 42	ab	8 00	8 34	eba	8 55
7 55	a	8 12	8 44	b	9 02
r 8 13	abc	8 32	9 09	fedba	9 32 r
8 24	a	8 44	9 44	a	10 01 r
r 8 33	a	8 59	10 04	lhgfedeba	1041 r
r 8 59	ad	9 16	10 51	Exp	11 10
r 9 18	abc	9 39	11 4	hgfedeba	11 41 r
r 10 04	a	10 21	11 49	a	12 07
r 10 19	abcdefghi	10 45	12 14	hgfedcba	12 41 r
11 12	a	11 28	12 20	a	12 38
11 24	abcdefgh	11 50	12 50	Exp	1 06
12 04	a	12 20	1 16	fedeba	1 40 r
			1 32	a	1 50
r 12 27	abcdefghi	12 53	1 44	a	2 01
r 1 16	a	1 34	2 14	fedcba	2 37 r
2 04	a	2 20	2 34	Exp	2 50
r 2 19	abcdefgh	2 45	3 14	hgfedeba	3 40 r
r 3 13	Exp	3 28	3 41	a	4 02
4 04	a	4 20	4 12	fedeba	4 35 r
r 4 26	abcdefgh	4 53	4 15	a	4 32
5 01	ab	5 19	4 40	c	4 58
r 5 30	abcdefg	5 55	4 55	a	5 11
6 04	a	6 21	5 13	a	5 32
6 12	ab	6 32	5 19	hgfeca	5 43
6 57	a	7 15	5 28	ba	5 46 r
r 7 22	Exp	7 39	5 40		5 57
7 29	ab	7 48	5 58	a	6 17 r
r 8 09	abcdef	8 32	6 01	fedeb	6 24
9 00	a	9 18	6 16	a	6 35
r 9 10	abc	9 29	6 30	ecba	6 59 r
• 9 17	Exp.	9 32	6 59	fedeba	7 24 r
r 10 07	abcdef	10 30	7 11	a	7 28
• 10 19	a	10 37	8 04	fedeba	8 28 r
11 13	a	11 30	• 8 19	Exp	8 35
r 11 30	abcd	11 50	9 19	a	9 37
			9 34	b	9 53 r
			10 05	ba	10 24
			10 34	fedeba	11 02 r
			†11 06	a	11 25 r
			†11 09	fedeba	11 35 r
			†11 25	ba	11 43 r
			†11 29	ba	11 49
			12 05	cba	12 26 r

SUNDAYS

r 7 43	abc	8 08	6 29	ba	6 48 r
8 30	Exp	8 45	8 34	ba	8 55
r 8 46	abcdefghi	9 13	10 39	cba	10 59 r
r 9 13	abc	9 33	12 14	lhgfedeba	12 42
9 51	a	9 47	12 44	Exp	1 01
10 25	ac	10 42	2 29	lhgfedcba	1 57 r
11 08	Exp	11 25	2 14	hgfedeba	2 42 r
r 11 16	abcdefghi	11 43	2 44	a	3 02
1 04	a	1 23	3 14	lhgfedeba	3 42 r
r 1 16	abcdefgh	1 43	4 26	cba	4 48 r
r 3 10	abc	3 30	5 14	lhgfedeba	5 42 r
r 4 16	abcdefghi	4 43	6 09	Exp	6 26
4 59	ab	5 16	6 14	lhgfedeba	6 42 r
5 06		5 23	7 02	cba	7 22 r
r 6 16	abcdefghi	6 43	8 14	lhgfedeba	8 41 r
7 21		7 36	8 39	a	8 56 r
r 7 2	abcdefghi	7 55	8 49	Exp	9 05
r 8 16	abcdefghi	8 43	9 29	lhgfedeba	9 57 r
9 46	a	10 04	10 44	cba	11 04 r
r 10 48	abc	11 05			

PATENTS
TRADE-MARKS and copyrights obtained or no fee. Send model, sketches or photos and brief description, for FREE SEARCH and report on patentability. 26 years experience.
Send 2-cent stamp for NEW BOOKLET, full of patent information. It will help you to fortune.
READ PAGES 11 and 12 before applying for a patent. Write to-day.
D. SWIFT & CO.
PATENT LAWYERS.
303 Seventh St., Washington, D. C.

CHOICE ARTICLES
FROM THE
PHILIPPINES

LUCBON HATS—Very best grade of the famous Panamas and Bankoks made. Absolutely none better, woven under water by hand. Can be crushed into a ball and not lose shape. Made for both Ladies and Gentlemen. $5 and $10.

ROMBLON MATS—Handsomest and most durable Grass Mats or Rugs made in the world. Beautiful colors and designs, large enough to cover one-half floor of rooms. $5.

MANILA CIGARS—$3 for a trial box of the Very Best Cigars made in the Philippines.

Oriente Cigarrettes—Best made, large package containing 25 small packages, 750 Cigarrettes, $2.

Sent by registered mail, free of duties, on receipt of price.

C. A. SHORT & CO.,
Lucena, Tay, P. I.
Oct 4 L&O 3m

F. GIGLIO SON & CO.
Quincy & Boston Auto Express

Furniture and Piano Moving. Quick service. Price Reasonable. 136 Washington St., Quincy. Tel 1706 M. Boston Box 68-98-100 Commercial St. 77 Clinton St., 232 State St., Boston Tel. Rich. 2555-Rich. 1373-Rich.2763 W Rich 1373. Aug. 27-1y

Bay State Street Railway Company

TIME TABLE
In effect April 3, 1913.
(Subject to change without notice.

Leave QUINCY for

Braintree, 6.15, 6.50 A. M. and every 30 minutes to 10.50 P. M. **Sundays,** 7.50 A. M., then same as week days. **Return,** leave **Braintree,** 6.25 A. M., and every 30 minutes to 10.25 P. M. **Sundays,** 7.55 A. M. and then same as week days.

Brockton, 6.15, 6.50 A. M., and every 30 minutes to 8.50 P. M., then 9.50 P. M. **Sundays,** 7.50 A. M., then same as week days. **Return,** leave **Brockton** 6.20, 7 A. M., and every 30 minutes to 9.30 P. M. **Sundays,** 8 A. M. then same as week days.

West Quincy, and East Milton, 5.30 5.50, 6.10 A. M., and every 20 minutes to 11.10 P. M. (Wednesdays and Saturdays, 11.50 P. M.) **Sundays,** 6.50 A. M. then same as week days. **Return** leave East Milton, 5.55, 6.15, 6.45 A. M. and every 20 minutes to 11.45 P. M. (Wednesdays and Saturdays, 12.10 midnight.) **Sundays,** 7.25 A. M., then same as week days.

East Weymouth, 6.00, 6.15, 6.35, 7.05, 7.35 A. M. every 30 minutes to 11.05 P. M. then 11.50 P. M. **Sundays,** 7.35 A. M. then same as week days. **Return,** leave **East Weymouth,** 5.50, 6.15, 6.45, 7.00, 7.10, 7.45, A. M. every 30 minutes to 11.45 P. M. **Sundays,** 7.45 A. M. then same as week days.

Houghs Neck, 5.15, 5.35, 6.10, 6.40, 7.10, 7.40, A. M. every 30 minutes to 11.10 P. M. then 11.50 P. M. **Sundays,** 6.50, 7.40 A. M. every 30 minutes to 11.10 P. M. **Return** leave **Houghs Neck,** 5.40, 6.00, 6.30, 7.00, 7.30, 8.00, 8.30, 9.05 A. M. every 30 minutes to 11.35 P. M. then 12.10 midnight **Sundays,** 7.20, 8.05, 8.35, 9.05 A. M. every 30 minutes to 11.35 P. M.

Neponset via Hancock Street,—5.45 6.20, 6.50 A. M. and every 30 min. to 10.50 P. M. then 12.50 midnight. **Sundays,** 6.50 A. M. then same as week days. **Return,** leave **Neponset,** 6.40 7.10, 7.40 A. M. and every 30 minutes to 11.10 P. M. then 12.35 midnight. **Sundays,** 7.40 A. M. then same as week days.

Neponset via Wollaston—6.03, 6.33, 7.03 A. M. and every 30 minutes to 11.03 P. M. then 11.20, 11.50 P. M. **Sundays,** 7.03 A. M., then same as week days. **Return,** leave **Neponset,** 6.25, 6.55, 7.25, A. M. and every 30 minutes to 11.25 P. M. then 11.42 P. M. and 12.12 midnight. **Sundays,** 7.25 A. M. then same as week days.

Neponset, via Norfolk Downs, 6.25, 6.55, 7.25, 8, 8.30 A. M. and every 30 minutes to 10 P. M. (Wednesdays and Saturdays, 11 P. M.) **Sundays,** 7.30 A. M. then the same as week days. **Return, leave Neponset,** 7, 7.30 A. M. and every 30 minutes to 10.30 P. M. Wednesdays and Saturdays, 11.30 P. M.) **Sundays,** 8 A. M. then same as week days.

Weymouth Landing, 5.20, 5.00, 6.35 6.55, 7.25 7.55 A. M. then every 30 minutes, until and including 10.55 P. M. **Sundays,** 7.25, A. M. then same as week days. **Return,** leave **Weymouth Landing,** 5.45, 6.15, 6.40, 7.15 7.45 A. M. then every 30 minutes until and including 11.15 P. M. **Sunday** 7.45 A. M. then same as week days.

Leave NEPONSET for

Squantum, 6.25, 6.55, 7.25, 7.55, 8.25, 9.35, A. M. every 60 minutes to 4.35 P. M. then 4.55, 5.25, 5.55, 6.25, 7.35, 8.35, 9.35, 10.35 P. M. **Wednesdays and Saturdays,** 11.30, P. M. **Sundays,** 7.35, A. M. every 60 minutes to 10.35 P. M. **Return,** leave **Squantum,** 6.00, 6.30, 7.00, 7.30, 8.00, 8.30, 9.00 A. M. every 60 minutes to 5.00 P. M. then 5.30, 6.00, 6.30, 7.00, 8.00, 9.00, 10.00, 11.00 P. M. **Wednesdays** and **Saturdays,** 11.50 P. M. **Sundays,** 7.15, 8.00 A. M ..ery 60 minutes to 11.00 P. M.

THOMAS GAMMON,
Superintendent

The Agent Of Owl Creek Junction

He Made a Success of a Difficult Job

By F. A. MITCHEL

"There's no use, Jim," said Laura Bingham; "we can't get married and live decently on $40 a month, and that's all you get from the railroad and all you're likely to get even if you are promoted. You know yourself that conductors on your road get only $60. We'll have to give it up."

Jim Perkins saw the force of his fiancee's argument. He resolved to apply for a position that would take him away from her.

The terminal of the road was on the Missouri river, and at that time a number of railroads were pushing out into the great American desert. Jim wrote an application for the position of station agent on the frontier. He had no expectation of any notice being taken of his application and intended to leave the service of the road anyway and go west. What was his surprise to receive by return mail an



JIM HAD SNATCHED HIS OWN WEAPON.

appointment as station agent at Owl Creek junction, a point out on the plains not far from the Rocky mountains. Jim had another surprise. The salary as station agent at Owl Creek junction was laid down as $50 a month, which was a good deal more than he had been getting.

With a sad heart he started for his new field of labor. On the way he asked about Owl Creek junction and learned that it was looked upon as one of the most promising points on the road. True, at the time the population in the vicinity were a lawless lot, such as usually precedes the better class who begin the real development of new countries. But the branching of a great thoroughfare was sure in time to make Owl Creek junction a city.

This welcome encouragement caused hope to arise in the breast of James Perkins. He had $50 that he had saved when he expected to marry Laura Bingham, and he resolved to invest it as soon as he arrived in a town lot. He did not expect to get a lot for so small an amount in the center of the place, but would be satisfied with one on the outskirts.

Hopeful youth—that leads one on through dreams to realities, ending either in success or failure! After all, are not such visions better than pessimism, which undertakes nothing, accomplishes nothing?

The nearer Jim got to Owl Creek junction the more he learned about it. One bucket of cold water after another was dashed over him till he received the bucket itself, which struck him with such force as to stun him. The conductor in charge of the last section of the road gave him a true picture of Owl Creek junction and made it plain to him why he had been appointed agent there.

The nearest house to the junction was a mile. The country round about was infested with jayhawkers and horse thieves. No agent at the railway station had thus far been able to collect money for tickets from 60 per cent of the persons who traveled on the road. They either demanded tickets without pay at the point of the revolver or used the same implement to pass the conductor without paying a fare. But the usual method was to call for a ticket at the station, get their hands on it and walk away, forgetting to leave the cash for it. There had been five agents within six months. Now the last one appointed was eagerly waiting for his successor.

Jim received this terrible backset shortly before the train drew up at Owl Creek junction, and his heart sank down into his boots. When the train stopped at his new home he looked upon as desolate a sight as he had ever seen in his life. There were a station, a water tank, a fuel house and nothing else except an open stretch of country inhabited principally by the prairie dog, the sole vegetable product being the cactus.

As Jim stepped off the train a man came out of the station expectantly. A bandage covered his forehead and his left eye. His arm was in a sling.

"The new agent?" he asked of Jim.

"Yes," replied Jim faintly.

"Well, come in here and I'll turn over the property. This train goes back in half an hour, and I propose to go on her."

"Been hurt?" inquired the new agent.

"Slightly. I was fool enough to try to collect the price of a ticket from a rustler. I advise you not to try it, but if you're bent on doing so you'll find a couple of 42 caliber revolvers in the drawer under the ticket window. The company sent them out for the use of agents who were bent on making collections."

Jim received the contents of the ticket office and receipted for them in time to see his predecessor step on the train happily and pulled away to civilization. The puffing of the locomotive gradually died away in the distance, to be replaced by an absolute silence. Jim would have liked to hear the hoot of even an owl, but there were no trees for an owl to roost in, and he wondered how the creek got its name. He looked for a place in it deep enough to drown himself in, but it did not afford even that.

It was 5 o'clock in the afternoon of the day after Jim Perkins arrived at Owl Creek junction. Jim was sitting at a desk with his hat pulled down over his eyes. He was at the lowest, or, rather, the highest point of desperation. A train was due in ten minutes from one of the branches of the railroad, going eastward. A man with a red face, a stubble beard and one eye stepped up to the ticket window and said:

"Young feller, gimme a ticket to Antelope, and be quick about it."

Jim arose from his chair and stepped to the window. He had laid a cocked revolver beside it where it could not be seen. He took down a ticket from a rack, stamped it and, holding it in his hand, said:

"Three dollars and forty cents, please."

A glare came in the ticket purchaser's eye, and he put his hand to his hip. There was a report, but not from his revolver. Jim had snatched his own weapon, brought it to bear on the purchaser and fired.

When the train reached the station the conductor stepped down on to the platform and went into the station. A man's body was lying on its face below the ticket window.

"What's up?" he asked.

"I've been sent out here," replied Jim, "to sell tickets for money. That man wanted to go to Antelope without paying his fare. He can go free as baggage, I reckon. You'd better help him on to the train."

The conductor looked wonderingly at Jim for a few moments, then said:

"By cracky! You're a cool one. Do you think you can keep this up?"

"I'll keep it up till I get killed, and I'd rather get killed than remain a railroad employee, especially at Owl Creek junction."

The conductor succeeded in getting a brief account of the affair from the only living participant, then, not wishing to get behind time, called the man in charge of the baggage car and with his assistance carried the body on board the train. Then there was a whistle and the big snake crawled away over the plain.

Jim Perkins did not have to kill any more men at Owl Creek junction station. The news that the railroad company had sent out an agent who meant business circulated, and after that would be passengers paid their fare. Jim since he had begun the work would not give it up till he had proved that he was master of the situation, then wrote to the president of the road that the population under the influence of the railroad was beginning to change and he thought that any agent could collect for tickets there. He would like a station in a more settled locality.

A reply came notifying Jim that another man would relieve him and he was to report at the general offices of the company. When he reached the terminal and showed his order to a man at a desk he was sent up to the office of the president.

"H'm!" said that officer. "I believe you are the man who collected fares at Owl Creek junction."

"I am, sir," replied Jim.

"I'm sorry I haven't another place especially fitted for your peculiar abilities. What kind of a position would you like?"

"Any you happen to have vacant. I've been railroading all my life. I don't know anything else."

The president tapped a bell. An office boy entered and was directed to call the superintendent. When that gentleman entered the president said to him:

"Mr. Bowers, this is James Perkins, recently station agent at Owl Creek junction. Make him a train dispatcher and as soon as he learns the duties of that position give him the next job in the scale. A man who could make Owl Creek junction a paying station must be good for almost anything. At any rate, try him."

Before entering upon the duties of his new office Jim went to see his sweetheart and told her of the change that had come over his fortunes. Jim's salary was quite sufficient to warrant their marriage, and their engagement was renewed. Jim passed through a number of grades and finally became president of the road, besides making a fortune. Throughout all of his administration he was known as one devoted to the welfare of the thousands of employees of the road under his management.

BUILD OF THE BABY.

Normal Weights and Measurements Up to Three Years of Age.

A baby should weigh at birth seven pounds, at three months eleven pounds, at five months fourteen pounds, at one year twenty-one pounds, at two years twenty-six pounds and at three years thirty-one pounds. The length of a baby at birth should be twenty and one-half inches, at three months twenty-two inches, at five months twenty-three and a half inches, at one year twenty-eight inches, at two years thirty-two and a half inches and at three years thirty-five inches.

Its chest measure at birth should be thirteen and a half inches, at three months fourteen and a half inches, at five months sixteen inches, at one year eighteen inches, at two years nineteen inches and at three years twenty inches.

Some babies are built very small, and, if well, even if below these figures, there is no cause for worry. But if a baby is about normal size and does not come up to these figures its diet should be carefully looked into, as evidently it is not being properly nourished.

The growth of baby's body is very important. See that the teeth come in properly and that the legs grow straight and strong. The babies should be carefully watched and developed naturally.—Rural Farmer.

MAGIC OF A MAGNET.

Makes a Chain Rigid Enough For a Man to Climb It.

A Berlin correspondent of the Scientific American describes an interesting experiment that was made at the works of one of the large German manufacturing firms with one of their lifting magnets.

A chain, fastened to the ground and carrying an iron ball at its free end, was raised to a vertical position by the approach of the great lifting magnet suspended from a crane.

The attraction of the magnet was so strong that the chain remained in a perfectly vertical position. A grown-up workman climbed up the chain without disturbing its rigidity in the least. The chain seemed to float in air. The magnetic pull on the ball was greater than the gravitational pull on the man.

This remarkable experiment shows the enormous power of attraction exerted by the lifting magnets that are used in iron and steel works to carry about iron material of every description. The magnets enable the operator to seize iron material at any point desired and convey it to any other point within the range of the crane. Incidentally the use of lifting magnets has greatly diminished the risk of accidents in the moving of heavy masses of iron.

Subtle Advertising.

A successful hotel manager pointed to the advertisement of a hotel at a fashionable resort. The advertisement read:

"Special rates to single men."

"The proprietor of that hotel," said he, "deserves to succeed. He lays in his advertisement a subtle trap for mothers with marriageable daughters. They read the advertisement and they conclude that, given lower rates at this hotel, single men will be plentiful. They therefore decide that there is the place undoubtedly to take their daughters."

Then, laughing, he concluded:

"These mothers quite correctly believe that as far as their daughters' chances of matrimony are concerned the more the marryer."—Washington Star.

Not Immune.

Mrs. Martin met an acquaintance one morning while out shopping.

"How is Mrs. Callaway, that lives near you?" asked Mrs. Martin. "Of course you know she has a child very ill with scarlet fever?"

"Oh, yes, indeed," replied the other. "I know it, but I don't dare to go and see her."

"Why not?" inquired Mrs. Martin. "There is said to be no danger of taking the fever, you know, after one is sixteen."

"Oh, but, then, you know," replied the other woman, "I'm so young in my feelings!"—Lippincott's.

Novel Sight.

A young woman from the east was conversing with a Kentuckian about tobacco and tobacco raising. She was very pretty and a good conversationalist, and the young man from Kentucky was vastly interested in her until she gave him a sudden shock by announcing, "I should love to see a tobacco field, especially when it is just plugging out."—Argonaut.

Before and After.

When a man is in love with a girl he holds her hands so tightly that it would seem he is trying to keep her from getting away. After they are married awhile she has to hold his coattails to keep him at home.—Florida Times-Union.

Poor Papa.

"Karl, let's play papa and mamma. I'll be mamma."

"Oh, no. You're much too stupid for that. You be papa.—Fliegende Blatter.

A Coming Man.

Griggs—Then you don't look upon Sharpe as a coming man? Briggs—No, but I would if I was in charge of the penitentiary.—Boston Transcript.

After weariness come rest, peace, joy, if we be worthy.—Newman.

LIVES BY HER WITS.

Only Its Sense of Humor Saved This Hen From Decapitation.

For some time, writes "Suburbanite" in the Glasgow News, one of my hens has been indulging itself in a practice that but for the little joke involved would have ended in its decapitation.

It is one of a pen of eight egg machines, or seven, rather, for its egg producing mechanism is considerably out of order, its best average being about one in the fortnight. Yet until recently that hen was scheduled on my book as the premier layer. That happened in this way:

Every morning when I made my appearance in the garden Nora (the hen) would be found clucking beside one of the eggs with all the force of its raucous throat.

If any of its sisters laid claim to the property there would be a wild flutter, and the audacious bird would continue her boasting when she had cleared her bill of feathers.

Some time ago I discovered her in the act of taking up her stand over the production of another hen, and a careful watch thereafter disclosed her true capabilities. A sense of humor is undoubtedly one of them, and this is being regarded as a saving grace, for I have decided to allow her to continue living by her wits.

PERSIA'S POET LAUREATE.

His Job, When He Had One, Was Anything but a Sinecure.

Persia is the only country besides England where a poet laureate has been officially maintained until recently.

Shah Muzzaffer el Din in 1896 abolished the post of honor, which the court of Teheran for centuries had boasted. But the duties of the laureate of old Ivan were far more onerous than those of his British confrere. Court etiquette demanded that whenever the "king of kings" traveled his entourage had to include a dwarf, a giant, a jester, a historiographer and a poet laureate.

The last two were kept busy, for, while the historiographer had to record for posterity all the doings and sayings of the shah (padi-shah), the laureate was called upon to celebrate a large proportion of these in verse. This custom was not so bad after all, and it was rigidly observed and followed up, for the shah, knowing that many of his deeds and utterances would be crystallized into an ode, on his imperial wandering felt bound to speak and to behave majestically, a thing that Muzzaffer el Din, who abolished the laureateship, never did. — Philadelphia Ledger.

An Uncomplimentary Composer.

A young tenor, whose misfortune it was to be hideously ugly, waited on Cherubini one day and asked to be allowed to give a specimen of his vocal powers. For a wonder his application was met by a sulky nod of acquiescence. He sang, and sang superbly. There came another nod, accompanied by something like a snort of satisfaction. Then came a pause, which, after a minute or so, was broken by the youthful artist asking in faltering accents whether he might eventually hope for an engagement at the grand opera. "No!" thundered the director. "But, M. Cherubini"— "No!" The disconsolate artist was slowly departing when Cherubini rose, took him by both arms and looked him fully in the face. "I am sorry," he said, "very sorry, but, mon cher, do you think that the opera could get up a company of orang outangs to sing with you?"—Sala's "Life and Adventures."

Worth the Penalty.

John, four years old, was trying to run the lawn mower, which he had been forbidden to touch.

His mother came to the door and told him to stop it, but John ran the mower down the strip of lawn and back again before he stopped.

"You will have to come into the house and stay for an hour," said his mother.

"Why did you run that mower after I told you to stop?" she asked.

"Well, mamma," said John, "I'd rather have run it twice and have to stay in the house for an hour than not run it at all."—National Monthly.

Political Birds.

Wife (reading)—Isn't this funny, my dear? Here is an article which says they have found a new species of birds in Australia which have four legs. Now, whatever do you suppose they want four legs for?

Husband (yawning)—They are probably politicians, my love, and by this beautiful contrivance they are enabled to stand on both sides of the fence at the same time.—London Mail.

Not Like His Grandfather.

"Doctor, I'm getting tired of this everlasting dunning. You ought to have more respect for me than that. My grandfather was one of the earliest settlers."

"Well, I wish you had inherited that quality and would settle early."—Philadelphia Ledger.

Aerial Note.

The Cynic—If he falls, my dear, you're not to scream or faint, because it's just what we all came to see. The Lady—But I thought he was going to take up a passenger.—Life.

Hyde Park's Marble Arch.

The marble arch of the north side of Hyde park, London, designed originally by King George IV. to be an entrance to Buckingham palace, cost £80,000.

NEW FIRE ALARM.

Many changes in the Quincy fire alarm boxes have been noted in the Daily Ledger recently and a revised list of the boxes is printed below:

12 Palmer st. near Brockton av.
13 Shelton rd. and Sea st.
14 Church Turnout, Manet av.
15 Germantown, Sailor's Snug Har.
16 Sea st., near Rock Island rd.
17 Sea st., near Dunham's
18 Sea and Palmer sts.
19 Rock Island.
112 Sea st., near Willows.
113 Post Island.
114 Engine House, Houghs Neck.
116 Centre Road and Darrow Street.
117 Great Hill, Houghs Neck.
119 Rockland and Rhoda sts., Rock Is.

21 Whitwell and Granite sts.
23 Hancock st. and Cottage av.
24 Hancock and Chestnut sts.
25 Washington and Foster sts.
26 Hancock, opposite City Hall.
27 Washington and Elm sts.
28 Hancock and Greenleaf sts.
29 Butler rd. and Putnam st.
121 President's Hill.
122 Chestnut st. and Revere rd.
123 Hancock st., near Car Barn.
124 Adams and Goffe sts.
126 Russell Park.
221 Glendale rd. and Bedford st.
223 Whitwell st., near Hospital.
224 Adams st., near Whitwell st.
225 Field and Brackett sts.
226 Dimmock st. and Upland rd.
227 Newcomb and Canal sts.
228 Edgemere rd. and Putnam st.
235 Elm st. and Miller Stile rd.
242 (P) City Hospital.

31 Phipps, near Payne st.
32 Phipps st. and Kendrick av.
34 Franklin and High sts.
35 Hancock and School sts.
36 School and Franklin sts.
37 Franklin and Water sts.
38 Penn and Liberty sts.
39 Liberty and Plain sts.
136 Quincy and Pleasant sts.
137 Water st. and Brook rd.
138 Intervale st. and Brook av.
139 Vernon st.
321 Brook av. and Centre sts.
322 Centre and Granite sts.
331 Presidents and Independence av.
332 Independence and Federal av.

41 School and Granite sts.
42 Copeland and Granite sts.
43 Copeland and Common sts.
45 Crescent and Willard sts.
46 Copeland st., near Furnace av.
47 Bates av. and Grove st.
48 Willard and Robertson sts.
49 Willard and Doble sts.
148 Station st.
147 Granite Railway Yard.
412 Willard and West sts.
413 Buckley and Arthur sts.
421 Rogers st., off Hall Place.
432 Willard st. and Furnace av.
435 Reardon and Barry sts.
441 Smith st., near Quarry st.
442 Quarry st., near Hitchcock's.
443 West and Hayden sts.
445 Quarry and Common sts.
446 Copeland opp. Willard school.
447 Grove st. and Forest av.

51 Tubular Rivet and Stud Factory
52 Elmwood av. and Farrington st.
53 Winthrop and Warren av.
54 Hancock st., near Elm av.
56 Beale st. and Newport av.
57 Beach and Willow sts.
58 Beale and Adams sts.
59 Beale st. and Central av.
151 Billings rd. and Beach st.
152 Billings and Rawson rds.
153 Farrington st., near Wollastn F'y
154 Fenno st., near Sailors' Home.
155 Waren av., near Newton st.
512 Grand View and So. Central avs.
513 Foot of Beach st.
515 Quincy Mansion School.
524 Berlin and Woodbine sts.
552 Brook st. and North Central av.
553 Belmont st. and Lincoln av.

61 Hancock and Squantum sts.
62 Hancock and Atlantic sts.
63 Hancock st., near Atlantic Depot.
64 Billings st. and Newbury av.
64 (D) Auto Com. No. 2 House.
65 Squantum st. and Faxon road.
66 Prospect and Billings sts.
67 Squantum and Atlantic sts.
68 Squantum st., Montclair school.
69 Sterling st. and Sagamore av.
161 Newport av. opp. Wollaston F'dy.
612 Hancock st. and Billings rd.
613 Hayward st., opp. Gear Works.
614 Glover and Newbury av.
615 Oak and Walnut sts.

7 Washington and Union sts.
71 Washington and Mill sts.
72 Washington and River sts.
73 Washington and Pray sts.
74 Washington and South sts.
75 Quincy av. near Mrs. Baxter's.
76 Washington and Wharf sts.
76 (D) Power House St. Ry.
78 Fore River Shipbuilding Works.
171 Main and Union sts.
172 South Walnut, near Oak st.
173 Main and Sumner sts.
174 North st., and Commonwealth av.
175 Quincy av. and Howard st.
272 Farnum and Edison sts.
273 (P) Baker Basin.
712 Broadway and Commonwealth av.
718 (P) Johnson's Lumber Wharf.
721 Scammell st. and Glencoe pl.
722 South st. and Winthrop park.
723 South st. and Clairmont av.
725 Howard and Winter sts.

8 Squantum st. and Huckins av.
81 Bellevue rd. and Ocean rd.
82 Bellevue rd. and Huckins av.
83 Bellevue rd. and Standish rd.
84 Dorchester and Pratt sts.

(D) Duplicate (P) Private

DO YOU WANT BUSINESS?
ADVERTISE IN THE LEDGER.

WHEN YOU TAKE OUT YOUR SCREENS
If they need painting or repairing let
HOLMES & HALL
fix them up during the winter and have them read yin the spring.
NO CHARGE FOR STORAGE
TEL. QUINCY 1696 W
1179 HANCOCK ST.

CLASSIFIED ADVERTISEMENTS

Advertisements under this head 25 words or less one time 25 cents Three consecutive insertions 50 cents. 6 consecutive insertions 75 cents. No advertisements taken over the telephone, received by mail or at the office unless accompanied by cash.

WANTED

WANTED—Driver for light delivery auto truck. Apply at once to Manager. Henry L. Kincaide & Co. 3-tf

WANTED—Bright strong boy to learn the furniture business. Good chance for advancement. Apply at once to Manager, Henry L. Kincaide & Company. 3-tf

SALES LADIES WANTED—F. W. Woolworth Co., Adams Bldg. 3-3t

FURNITURE and Piano moving, boat hauling and jobbing. Myatt, 40 Baxter street. Tel. 1307-M. Quincy, Res. 22-tf

FOR SALE

Dandy Bungalows

close to East Braintree brick school, near Newcomb Square.

These are just being finished and for sale on a small payment down and balance as rent.

Best opportunity in years.

H. F. McINTIRE,
Tel. Q. 1665-W. 30-tf

FOR SALE—Quincy Point, 3 flat house, rent $50 month, $4,200 bargain. 2 family house, improvements, $40 month $3,100. Furnished 8 room house also elegant piano. 20 Broadway, Quincy. 1-3t

MISCELLANEOUS

IF THE young ladies who kindly telephoned for Mr. Brooks Adams on Adams street about six o'clock Thursday evening will call at his house they will do him a favor. 1-3t

For Sale or Rent

7 Room House in Wollaston
Best Location
Also $2,000 to place on a first mortgage
HENRY W. SAVAGE
Real Estate, Boston.
E. C. HAYDEN, Local Representative
Telephone 1877-M Quincy.
Oct. 17-t

TO LET

Large Front Office Greenleaf Block—2 entrances—right at the head of the stairs—one of the most desirable offices in Quincy.

Office, Durgin-Merrill Block—3 large windows—only 1 flight up—exceptional opportunity.

Hancock Building—City Square Offices—small front office, $11 a month

Office—Hancock Chambers, 16x18 feet one flight up, very low rent.

Tenement of 4 rooms with improvements. Granite Street.

Store House—off Granite St., in the rear of Greenleaf Block—after Nov. 1st.

GREENLEAF BLOCK
CITY SQUARE
(Best Location in City)

Offices—Large or small.

Desk Room—Street floor, right in the rear of main entrance, good light and air, $5 up a month.

Transient Rooms—Well furnished and with care, $1 a day.

Furnished Rooms—With care steam heat, and detached bath with hot and cold water. $2.00 to $5.50 per week

HALLS

Music Hall—Music Hall Block—Capacity 912—highest possible rating by the State. "Excellent" in every particular.

New Colonial Hall—Hancock Building, City Square—Capacity 240—the best possible location for a Hall.

Hancock Hall—Hancock Building City Square—Capacity 150.

Quincy Real Estate Trust,
(Ask for Mr. Kribs.)
Greenleaf Block, ('Phone 21066) Quincy

QUINCY REGISTRY FOR NURSES

20 Whitney Road, Quincy, Mass.

Will supply trained and practical nurses, attendants and nursery assistants. No charge will be made to those applying for Nurses.

MRS. E. L. CRANE, Registrar,
Tel. Quincy 131-W.

YOU need the Ledger EVERY DAY.
SUBSCRIBE FOR THE LEDGER.
ADVERTISE IN THE LEDGER.

TO LET

TO LET—Near High school, tenement 6 rooms all improvements. Rent reduced to $19.75. Apply to C. W. Guy, 42 Butler Road. 20-tf

TO LET—Half of double house, 7 large rooms, all modern improvements, 62 Massachusetts avenue, opposite Edison Park. Inquire next door. Rent $23 per month. 4-6t

TO LET OR FOR SALE—New seven room house on Stewart street. Just completed, all improvements, gas and electricity, oak flooring. Rent $25 per month. Charles E. Joss 24 Garfield street, Quincy, Mass. 3-6t

TO LET—Flat of 3 rooms gas, set range, electric light. Mark J. Myatt, 40 Baxter street. 29-tf

TO LET—New suite of six rooms in nice neighborhood, splendid place for adult family. Rent reasonable. Apply Mrs. H. J. Grass, 52 Ardell street, Atlantic. 3-3t

TO LET—Second flat 5 rooms and bath, set range gas and electricity. 44 Bradford street off Franklin. Apply W. T. Spargo, 160 Franklin street. 3-tf

TO LET—Lower flat of five rooms and bath, Nov. 15th. All improvements. Apply to N. M. Spencer, 12 Trescott street off Franklin, South Quincy. 27-12t

TO LET—A desirable room with all modern conveniences, about 5 minutes walk from City Square. Write Ledger T. L. or Telephone Quincy 1796-W 1-6t

TO LET—One very large front room and one medium adjoining if desired also two nice rooms furnished for housekeeping with kitchenette. Bath and heat. 48 Revere road. 1-6t

TO LET—Dandy 7 room flat, all improvements, fine location. Very reasonable if taken at once. Apply H. K. Ellis, 36 Warwick street, Wollaston. Tel. Quincy 1868-M. 30-6t

TO LET—Three furnished or unfurnished rooms. Mark J. Myatt, 40 Baxter street. 29-tf

TO RENT—Furnished room, Edison street. Write R. 56 Ledger Office. 25-tf

TO LET—Houses of 5, 6 and 10 rooms. M. T. Sullivan. Room 3, Durgin & Merrill Block, Quincy, Mass. 11-tf

FOUR ROOM SUITE. Second floor of two-family house. Most complete and best apartment in Quincy Centre. First floor occupied by elderly lady and daughter. Fine location and all conveniences. To adults only. Apply mornings to Miss Prescott at Ledger Office or telephone Quincy 278M. 22-tf lpo

UPPER SUITE. In two family house. Five rooms and bath, storage and chamber on third floor. Furnace, range, electric lights and all improvements. Large sunny rooms, fine location. Apply to Miss Prescott, 50 Glendale Road, Presidents Hill or telephone Quincy 278M. 22-tf lop

Russell Park

For rent on Russell Park, house 7 rooms and bath, electric lights, furnace, set range, and all modern conveniences. Ready for occupancy Nov. 1st. Apply to Miss Prescott, 50 Glendale Road, Presidents Hill or telephone Quincy 278M. 22-tf lpo

JAMES F. BURKE & CO.
Real Estate and Insurance
Care of Property. Mortgages
Justice of Peace. Notary Public
Room 4, Savings Bank Building
Tel. 385 M. Nov. 11-tf

WM. H. TEASDALE
REAL ESTATE
Insurance Mortgages
NOTARY PUBLIC JUSTICE OF THE PEACE
Room 23 Adams Building
Telephones { Residence 544-3 / Office 683-M
o1-tf

M. T. SULLIVAN
Real Estate Insurance
Auctioneer Care of Property
Justice of the Peace
Room 3, Durgin & Merrill Block,
QUINCY

LEWIS N. CURTIS,
PAINTER and GLAZIER.
LEADED STAINED GLASS.
DECORATOR and PAPER HANGER
OLD FURNITURE REFINISHED.
Orchard Place, off Spear street, Quincy

Read Ledger Advs.

KINCAIDE THEATRE
HANCOCK STREET — QUINCY CENTRE
HIGH CLASS VAUDEVILLE — REFINED MOVING PICTURES

MONDAY TUESDAY WEDNESDAY at 2.30 and 7.45 P. M.
Program Subject to Change.

LANDERS COMEDY CO. — Laugh Makers Par Excellence
ROY AND MANNING — Singing and Dancing

Colored Stars, late of Williams & Walker Comedy Co.
FRANK MONTGOMERY and FLORENCE McCLAIN
In a Budget of Nonsense entitled "Wait Another Minute."

ADAMS AND EDWARDS — Novel Entertainers
NEW PHOTO-PLAYS — ORCHESTRA

AFTERNOONS, 5, 10, 15c. EVENINGS, 10, 15, 25c.

GRAND OPERA FESTIVAL WEDNESDAY EVE.
Stars from the Boston Opera House present, with Special Costumes and Scenery, "Cavaleria Rusticana."
PRICES, 50c. to $1.50. SEATS NOW ON SALE

IT PAYS TO ADVERTISE

Business men who know how to hustle believe in all the modern improvements, including extensive advertising, and one of them proves it by the following:

"When a duck lays an egg she just waddles off as if nothing had happened.

"When a hen lays an egg there's a whale of a noise.

"The hen advertises. Hence the demand for hens' eggs instead of ducks' eggs."

I. D. I. GIRLS.

The third annual dance of the I. D. I. Girls was held in Alpha hall Monday evening. Guests were present from Weymouth, Dorchester, Brockton, Milton, Holbrook, Randolph and Rockland. Dancing fwas enjoyed until midnight, music being furnished byHamilton's orchestra. Refreshments were served in Union hall.

Miss Mary E. Joss was floor directres and Miss Lucy J. Moyle assistant. The aids were Miss Hannah Moynihan, Miss Mabel Hauston, Miss Catherine Clarken, Miss Emily McDonald, Miss Lillian Fitts, Miss E. Maud Johnston, Miss Clara Solander and Miss Mary Geary.

MADE GOOD SHOWING.

Fred Morrison Kingsbury, Quincy High school '13, running as a member of the Boston Athletic Association cross country team, came in 15th in the run Saturday afternoon against Institute of Technology. Six members of the B. A. A. ran against 25 members of the Tech team, with Tech the ultimate winner by a score of 33 to 23. The conditions for the race were ideal for the four and one half miles of the course. The time was exceptionally fast.

RELATIVES UNKNOWN.

The name of the man who died at the Quincy City Hospital Saturday night under the name of Felix Lynch is thought to assumed Information furnished the police leads them to believe that his name was McLaughlin and that he had a brother living in Philadelphia. An effort is being made to locate him. Lynch was taken from the Waverly house over a week ago in a precarious condition. An operation prolonged life almost a week, but he died from its effects. While on his death bed he said his name was Felix Lynch, and that he had no known relatives.

—It is hardly to be wondered at that Suffolk county officinals' considered that a steep bill which was rendered by the surgeon who was called to attend Richeson, the murderer, in the cell at the Charles Street jail, Boston. The bill totals $635—$500 for the initial service, and $5 apiece for 27 subsequent visits. The surgeon says he saved the wretch's life, whereby the sentence of electrocution could be carried out. Regarded wholly from this standpoint, a lot of people may be inclined to admit that the service was worth the money charged.—Salem News.

SUPREME GRAND MASTER GUEST

At Open Meeting of Bay View Loyal Orange Lodge

Supreme Grand Master, Robert Rogers of Roxbury and Past Supreme Grand Master Thomas Milligan of Saugus were the principal guests at the open meeting of Bay View Loyal Orange lodge in Wilson's hall Monday evening. Both gave short addresses on the work of the organization. Rev. A. M. Thompson and Walter E. Piper also spoke. Among those present were members of the Daughters of John Adams and Quincy Loyal Orange lodge. A short entertainment was given, among those taking part being Miss Grace McKinnon who gave several readings. Dancing was enjoyed and refreshments were served.

NEWSY BRIEFS

The Sons of Veteran's Auxiliary is to hold a whist party in Faxon hall, Wednesday afternoon.

Wednesday and Thursday Rev. Mr. J. Eggan of New York will preach at Swedish Congregational church no Garfield street. Rev. Eggan is a good singer and will also render solos each meeting.

The Missionary Society of the Park and Downs Congregational church will hold the annual fair Nov. 12 and 13.

Mr. and Mrs. George Lemeaux who were married in Everett, Oct. 25 are to reside at 45 Bay View avenue, Houghs Neck. Mrs. Lemeoux is a daughter of George Higgins.

Boys wishing to compete for the gold and silver medals in the prize speaking contest at Faxon hall, Nov. 29 should report Wednesday afternoon between four and five o'clock to Mrs. Isabelle Davis at Protection hall, Johnson building.

Mrs. George Higgins of Houghs Neck , died at Everett early Monday morning aged 61 years. Funeral services will be held at the residence of her daughter, Mrs. Stella Lucas at Houghs Neck. Mrs. Lemeaux is a leaves a husband, three other daughters and two sons.

Daniel W. Lane died suddenly on Sunday at his home 46 Granite street in his 59th year. Dr. Fred E. Jones, medical examiner said death was due to a cerebral hemorrhage. For many years he has been one of the care takers of the street railway tracks. He leaves a wife and one child.

The funeral of Mrs. Matilda L. Gordon, sister of Dr. J. A. Gordon of 1200 Hancock street, was held Monday afternoon at the chapel of the Massachusetts Crematory Society at Forest Hills cemetery. Rev. Daniel Munroe Wilson of Kennebunkport, Me., formerly pastor of the First Parish Church of this city, officiated. Miss Gordon was in her 66th year.

CASTS SMALLER VOTE TODAY

(Continued from Page One.)

Walsh made their appearance and it was here that the wardens acting on instructions from the Registrars of Voters ordered that no person should enter the polling place wearing one of these advertising buttons, as it was in violation of the law. There was no trouble over the enforcement of the law however for citizens understood that the officers had no other alternative than to order them removed.

There are some men who are wearing a small flag in the centre of which is a picture of candidate Bird, and as this is as much of a violation of the law as the buttons bearing the picture of candiate Walsh they will also be excluded. The use of the American flag by the Progressives this year to advertise their candidate has been frequently unfavorably commented upon and the general impresion is that it is doing the candidate more harm than good.

Everything about the polling places is unusually quiet today and there seems to be but little excitement over the election. The following table, giving the vote by hours of each precinct however shows that interest in the election is not lacking.

The indications are that Quincy's vote today will almost equal the phenomenal vote in the Presidential election of last year, when 5681 votes were cast in the city.

With four prominent candidates in the field for Governor of Massachusetts and local contest for Senator and Representatives everybody wanted to vote and they did not need much coaxing.

	Precinct One	Precinct Two
7 o'clock	89	114
8 o'clock	190	228
9 o'clock	245	292
10 o'clock	284	344
11 o'clock	317	382
12 o'clock	339	426
1 o'clock	390	470

WARD TWO.

The polls opened in Ward Two this morning with much enthusiasm, the supporters of Candidates Piper and Sullivan exerting every effort in the interests of their candidates. It is not expected that the vote usually cast by the Fore River employees will be secured today. The past two weeks have not been exciting ones as far as campaigns go at the gates of the yard and the voters have become rather diffident. The Republicans in this section are rallying around Gardner, the Progressives are voting for Bird and splitting the ticket, and the Democratic support appears to be solid for the ticket. As usual a heavy vote was cast between six and seven o'clock

Between 7 and 8 o'clock the voting was heavy in both precincts, but after that things quieted down, and at the polling places it was said that the rate of voting was from 20 to 25 per hour. The total vote of the ward at 1 o'clock falls behind last year.

WARD THREE.

A strong sentiment in favor of Candidate Gardner was prevalent in precinct one, and the vote is being cast in the average way. The tellers said that the drop from last year would not be as large as was at first expected . In precinct two the indications are that it will fall short of the number cast in the National election.

Walter E. Piper and Michael T. Sullivan, rival candidates for the house of representatives, are working hard to secure every vote.

The Progressives are voting their strength and it seems to be generally accepted that the endorsement of Mr. Sullivan by the Progressive city committee stopped a stampede of Progressive votes to Mr. Piper who received the nomination on primary day.

A few vehicles are in use in the ward and the interest is active, although hardly equal to that of past years. The candidates for all officers have been quietly campaigning and their lieutenants are striving to get the men to the polls.

WARD FOUR.

For the first time in many years the enthusiasm that surrounds the polling places at both West Quincy precincts was absent. Today only an idle interest is apparent. Carriages are not conveying voters to the polls and but few autos are in use. The vote is considerably behind and the men directing the last days battle are content in saying that the total vote cast will fall short of last years.

The fight between Edward J. Sandberg and Cornelius M. Duggan, candidates for representative on the Republican and Democratic ticket respectively, is warm however. Rumor says that many of the younger Democrats have deserted to the Sandberg banner, but definite information on that point could not be secured. In the home precinct of John J. McDevitt, Duggan is securing the support, and the indications are that David W. Murray, Senatorial candidate will be given a good vote. In the other precinct, the split is said to exist. Comparatively few Progressives are out and they say they are voting for Bird and then splitting the ticket.

Campaign literature announcing the candidacy of Edward J. Fegan for mayor on the Democratic ticket is being liberally distributed in the home ward of his opponent, Dr. John H. Ash.

WARD FIVE.

There are exceptions to all rules and today is an exception in the Wollaston ward, for up to noon both ballot boxes were working perfectly. Usually in this ward one of the boxes goes to the bad early in the morning, but today is different. A year ago in this ward there were half a dozen or more automobiles decorated with flags and bunting to carry the Progressive voters to the polls, but this year automobiles seem to be as scarce as gold dollars. That however is not preventing the voters from coming out, and at 10.30 the vote was considerably larger than a year ago. At that hour the total vote of the ward was 745 of which Precinct one had cast 424 and precinct two 321.

Another rush hour at these precincts was betwen 12 and 1 o'clock during the noon hour of the Tubular Rivet and other manufacturing industries of the ward.

Wollaston people are enterprising and the several committes are doing all that is possible to get out a large vote. Posted on telephone poles leading to the railroad station and at street junctions are half sheet cards with the words "Vote today" printed in red ink in large letters. These are a gentle reminder of the business man hurrying to his train that he has a duty to perform, and the cards are doing a good work.

WARD SIX.

Atlantic, the home of Louis F. R. Langelier, Republican candidate for Senator, and of Cornelius M. Duggan, the Democratic candidate for Representative, is getting out an unusually large vote today for up to 10 o'clock the ward had polled 588 votes and more were coming.

Candidate Langelier was found at the precinct two polling place all smiling, indicating that he felt sure of winning today. In reply to a question he said he could not tell the outcome until the votes were counted although he felt assured that he would carry both precincts in Ward Six by a large plurality.

The ward committees of both old parties were on hand bright and early this morning holding up voters on their way to the train in order to get them to exercise their right of franchise before going to business and according Chairman Badger of the Republican committee quite a few who would have neglected to perform this duty were rounded up and taken to the polling places before train time.

There seems to be some difference of opinion what a large vote in this ward means. The Democrats claim that the large vote means a big vote for Duggan for Representative, while others say that it means a big Republican vote and a vote for the Republican candidates. The general impression however is that the ward will give its candidates, Messrs. Langelier and Duggan, big votes.

SUDDEN DEATH AFTER FALL

George W. Storer, Aged 74, was Employed at Shipyard

George W. Storer of 885 Hancock street collapsed shortly after leaving the Fore River yards Monday afternoon and died in the police ambulance on the way to the hospital. Death was due to heart disease from which he has been a long sufferer.

Storer has been employed at the yard for some time and about 4.15 fell about 10 feet off the molasses boat under construction. He was able to get to his feet unassisted and was apparently uninjured. The shock of the fall probably affected his heart.

Storer was in his 74th year and leaves sons and daughters among whom are Mrs. Abel Gomez, Mrs. Daniel Connors, Charles and Clinton Storer.

QUINCY CO-OPERATIVE BANK.

The semi annual statement of the Quincy Co-operative bank is a very satisfactory one, showing profits of $106,964.72 to the membership of 1714. The bank now has 12,625 shares in force, so that its members are saving $12,625 per month. The October dividend is at the rate of five and one-half per cent. The bank has its funds invested in real estate loans to the amount of $631,600; share loans to the amount of $30,330, and other assets. There is no better way for young people to save money.

WISH TO BE AMERICANS

Syrian Educational Society Holds Interesting Meeting

To most of the English speaking guests of the Syrian Educational Society who were present at their meeting Sunday, the sight was unusual indeed. This society has been formed for the purpose of assisting these new Americans to understand the ways of the people in the new land to which they have come.

The addresses, of which there were a number, were in English, French and Arabic. Many friends had been invited and were present from Boston.

The exercises were opened with an address by the president of hte society Charles Koony. He spoke in the three languages.

He was followed by W. Francis of the local society; Dr. W. Khoori of the Syrian American society of Boston; Dr. N. Khoori and E Sabag of the Golden Link Society; F. Hakim of the S. Y. M. C. Boston and S. Simonds N. Hadad, G.. Ward and Miss F. Hobika of Boston.

Miss R. Kaham in behalf of the S Y. M. C. of Boston presented the local society a huge boquet also a dove.

The English speaking guests who spoke were Rev. B. F. Willmott, Mr and Mrs. A. F. Bromley, and M. P. Hayward. As Rev. and Mrs. Willmott had to leave early Mrs. Willmott did not have an opportunity to respond.

After the formal exercises were over oriental sweets were served.

These new Americans are fast showing the old Americans they are desirous of learning the ways and customs of their new home.

IN A SANITARIUM.

D. Samuel W. Ellsworth of Quincy and Boston is the family physician to Miss Elizabeth Walker, the wealthy Brookline girl who was found in New York after a four days' disappearance He says Miss Walker's whereabouts would be kept secret, in the hope that she can be nursed back to health. He said she is like a "little child who has wandered away from its home, and doesn't know where it went, nor why." Miss Walker is in a Greater Boston sanitarium, and every effort will be made to restore her to health. Meanwhile the family is attempting to find her pet kitten, "Beaver," which she took away with her, but which has not returned.

In reporting the death of Mrs. Almira Young Brown of Wollaston on Monday the names were badly mixed. Mrs. Brown was the wife of Edward Eugene Brown of 230 Safford street The Milton physician was Dr. Rowe. Funeral services will be held Wednesday afternoon.

(ADVERTISE.)

Too Late For Classification

WANTED—A man who understands cement work. Tel. 21036 or call a 645 Sea St., Quincy. 4-1t

DEATHS

BROWN—In Wollaston, Nov. 2, Almira Y., wife of Edward E. Brown Funeral from the residence 230 Safford street, Wednesday at 2 o'clock

LANE—In Quincy, Nov. 2, Daniel W Lane in his 59th year. Funeral services at late home 46 Granite street, Wednesday, Nov. 5 at 2.30 P. M. Relatives and friends invited. 3-2t

STORER—In Quincy, Nov. 3, George W. Storer in his 67th year. Funeral services at late home, 885 Hancock street, Thursday, Nov. 6 at 2.30 P. M. Relatives and friends invited. 4-2t

Established 1870 — Telephone
JOHN HALL
FUNERAL DIRECTOR
Carriage and Ambulance Service
1485 Hancock Street, Quincy, Mass.

HEARING

CITY OF QUINCY
Office of the Board of Health.
City Hall, Oct. 31, 1913.

A hearing will be given on the application of Ralph Coal Co., for permit to remodel and occupy a wooden building as a stable for two horses on premises Western Avenue, Ward 5 at Council Chamber, City Hall, at 8.15 o'clock P. M. November 8, 1913.

Objections should be made at this hearing or filed in writing at the office of the Board of Health, with the names and addresses of the objectors, on or before the date of hearing.

Per order Board of Health.
F. E. JONES, M. D. Clerk.
EDWARD J. LENNON, Agent.
Nov. 4-1t

INQUIRY TO BE OPEN

Insanity Board Changes Plans When Governor Telephones Desires

Worcester, Mass., Oct. 29.—Governor Foss compelled the state board of insanity to change its plans regarding an investigation of the state hospital for insane in Worcester, resulting from charges made by thirty-six nurses of the hospital.

The board came to Worcester with the intention of making its investigation behind closed doors, but the governor called up on the telephone from the state house and said that it was his desire that the hearing be public. The board decided to defer to the governor's wishes and opened a public hearing.

Suffrage Congress For Fair

San Francisco, Oct. 29.—Equal suffrage leaders of the world will be called upon to arrange a great international congress of women voters to assemble in San Francisco at the Panama exposition in 1915.

Franklin Man Asphyxiated

Woonsocket, R. I., Oct. 29.—Ruel Worster, a veteran of the Civil war, of Franklin, Mass., was found asphyxiated by illuminating gas in a room in a rooming house at 35 Rathburn street.

Nervous Troubles.

Neurasthenia, or nervous prostration, has so many forms and so many causes that it is one of the most puzzling diseases a physician can be called upon to treat. No general rules can be given, each case having to be handled on its own merits. It calls for a psychologist rather than a physician.

Some of the many well defined forms that neurasthenia takes have received names of their own. Among these are agoraphobia, which shows itself in fright when in crowded places; monophobia, or dread of being alone; claustraphobia, or fear of confined places; anthrophobia, or horror of society; batophobia, or dread of things falling from above; siderodromophobia, or fright at traveling on a railroad train. Then there are the forms of mental rumination in which there is a ceaseless flow of ideas. The brain is so abnormally active that it produces insomnia. Arithmomania is the form in which the sufferer counts incessantly and cannot stop.

All are curable if taken in time.—New York World.

Labor Lost.

Physics Professor (after long-winded proof)—And now, gentlemen, we get X equals O.

Sleepy Voice (from rear of room)—Gee! All that work for nothing.

An Anxious Inquiry.

She—I think there is a movement on foot—

He (apprehensively)—You mean in his house?

BRIEFS

The new Adams school was opened Monday. The pupils find all their surroundings new and strange and it will take some time to become accusomed to them.

The eGorge L. Gill estate on Maple street, which will be sold at auction on Monday next by Frank Fessenden Crane, is now on a business street and a good location for a block of stores. It is bound to increase in value.

Don't forget that the Murray Stock Co. will play "Lena Rivers" his afternoon and evening at Music hall.

EXECUTRIX NOTICE.

Notice is hereby given that the subscriber has been duly appointed executrix of the will of Allan B. Speirs late of Quincy in the County of Norfolk deceased, testate, and has taken upon herself that trust by giving bond, as the law directs.

All persons having demands upon the estate of said deceased, are required to exhibit the same; and all persons indebted to said estate are called to make payment to

JENNIE SPEIRS, Executrix.
(Address) 58 Chubbuck St., Quincy, Mass.
Sept. 3, 1913.
Nov. 4-3t 4-10-17

Penniman's
TAXI SERVICE
Taxies and Touring Cars with careful and safe drivers to let for all occasions.
C. H. PENNIMAN, Prop.
Telephone 207.
June 13-tf

Quincy Savings Bank

BANK HOURS: Every Business Day except Saturday, 8.30 A. M. to 3 P. M.
SATURDAY—8.30 A. M. to 12 M.
CLARENCE BURGIN, Treasurer.

ZUYDER ZEE TO BE DRAINED BY DUTCH GOVERNMENT



Queen Wilhelmina has told the Dutch parliament that a bill is to be introduced for the drainage of the Zuyder Zee so as to form a new province. This body of water was formerly a lake surrounded by marshes, its present extent of some 2,000 square miles being chiefly the result of floods in the thirteenth century. It is from ten to nineteen feet deep.

THE QUINCY DAILY LEDGER

LARGEST **GUARANTEED** CIRCULATION IN THE CITY

Vol. 28 No. 257 QUINCY MASS. WEDNESDAY EVENING, NOVEMBER 5, 1918 PRICE TWO CENTS

QUINCY FOR BIRD, BUT MASSACHUSETTS FOR WALSH

BIRD'S PLURALITY IN QUINCY WAS 38

Republicans Elect Langelier as Senator, and Sandberg as Representative

Democrats Re-elect Michael T. Sullivan as Representative

BIRD	1841
WALSH	1803
GARDNER	1220
FOSS	212

These are the Quincy figures in the State election, a plurality of 38 for Bird, the Progressive. Walsh, the Democrat who was successful in the State, led Gardner the Republican by 583 votes. Foss, the Independent was a poor fourth. Other candidates divided 125 votes, and 67 were defective or blank.

Quincy went Democratic for lieutenant governor by 32, and for secretary of state by 35; Republican for state treasurer by 227 for state auditor by 272 and attorney general by 314.

For Governor, Bird captured four of the six wards—Ward One, Ward Three Ward Five, and Ward Six,—leaving Ward Two and Ward Four for Walsh. Gardner did not win a single ward or precinct.

For councillor in the second district Charles W. Guy of Quincy, the Democrat led Guy Ham, the Republican, by



LOUIS F. R. LANGELIER.
Senator-Elect

56 votes. At the same time a very complimentary vote was given F. H. Bishop of Quincy, the Progresisve, a total of 1467.

It was a handsome vote that Quincy gave to its townsman Louis F. R. Langelier for Senator, a total of nearly 2500 and plurality of nearly 900, which gave him his election.

The Representative districts remain as last year—one Democratic and one Republican. Both were close. M. T. Sullivan was re-elected in the Fifth,

(Continued on Page Four.)

By FRANK FESSENDEN CRANE, Auctioneer
Office No. 19 Temple St. Quincy, Mass.

Executor's Sale at Public Auction
of the REAL ESTATE
of the late GEORGE L. GILL,
Maple St., Quincy, Mass.
Monday, Nov. 10th at 3 o'clock P. M.
6,143 Sq. feet of Land and House of 8 rooms.

This very desirable property is right in the centre of Quincy's busiest business section the location is suitable for stores or offices for lawyers, doctors dentists or any other profession, and is the best located small piece of real estate that can be purchased in the very heart of the business section. The house is in good repair has a slate roof and improvements. Would make a club house or restaurant—location that is most desirable. As an investment property it is the opportunity of a life time.

Terms $200 deposit at time and place of sale. Balance in ten days on delivery of deed.

Sale Positive, rain or shine.
Per order Edward B. Marsh. Executor
Nov. 3-6t

QUINCY MUSIC HALL PETER MURRAY STOCK COMPANY
WEDNESDAY—"SURVANT IN THE HOOSE"
Matinee 2.30—10c Evenings 8.00—10c, 15c, 20c
THURSDAY—"TEN NIGHTS IN A BAR ROOM"
SEATS ON SALE AT BOX OFFICE AFTERNOONS.
Nov. 5-1t

Holeproof Hosiery FOR MEN, WOMEN AND CHILDREN



Soft, Stylish, Snug-fitting, Seamless.

Six Pairs Cotton Hose Guaranteed to Wear Six Months or New Hose FREE

Holeproof SILK HOSE 3 pairs guaranteed 3 months

GEORGE W. JONES
1 Granite St., "Just Around the Corner," Quincy
Nov. 5-2t-o-S-1w

VOTE IN THE FIFTH NORFOLK

The result of the Representative contest in the Fifth district was much closer than was anticipated. Up to the election the district had been claimed by both Messers. Piper and Sullivan and without the loss of certain Progressive votes which evidently went to Sullivan the former would



MICHAEL T. SULLIVAN
Re-Elected Representative.

doubtless have won, so that it is evident that Sullivan owes his victory to the Progressives. As usual, however, it was silent vote or rather what is known as blanks that did the trick. There were 155 voters in the district who expressed no preference on the Representative question and had these men voted the result might have been different.

An analysis of the vote shows that Piper carried both precincts of Ward One, with a majority in the ward of 399. In Ward Two, Sullivan carried both precincts his majority in the ward being 215. Ward Three, Candidate Pipers home ward, was looked to give him a big vote but here was one of the surprises, for one precinct went to Sullivan and one to Piper. Candidate Piper however carried the ward by a majority of 190. This gave Sullivan a majority in the district of 26.

The vote of each precinct follows:

	Sullivan Dem.	Piper Rep.
Ward 1, Pre. 1	184	260
Ward 1, Pre. 2	232	355
Ward 2, Pre. 1	150	72
Ward 2, Pre. 2	274	137
Ward 3, Pre. 1	284	213
Ward 3, Pre. 2	157	218
	1281	1255

There were 155 blanks.

VOTE IN THE SIXTH NORFOLK



EDWARD J. SANDBERG.
Representative-Elect

Cornelius M. Duggan, who was defeated in the Sixth district by Edward J. Sandberg by a majority of 20 votes, was one of the first to call the successful candidate by telephone and extend his congratulations. The vote in this district as in the Fifth district was very close, although not so surprising as in the other district from the fact that there was a three cornered fight in the Sixth. Duggan carried both precincts of Ward Four his total majority in the ward being 248.

In Ward Five, Richmond, the Progressive candidate, carried precinct one by a majority of 16 over Sandberg while Sandberg carried the second precinct by a majority of 29 over Richmond. The whole ward however gave Sandberg a majority of 13 over Richmond and a majority of 345 over Duggan.

In Ward Six the home ward of Candidate Duggan he carried both precincts and the entire ward by a majority of 27 over Sandberg and 147 over Richmond. The figures by precincts follow:

	Sandberg	Duggan	Richmond
Ward 4, Pre. 1	80	288	23
Ward 4, Pre. 2	126	166	31
Ward 5, Pre. 1	227	56	243
Ward 5, Pre. 2	200	76	171
Ward 6, Pre. 1	171	195	71
Ward 6, Pre. 2	119	122	99
	923	903	638

There were 123 blanks.

McCOOLE WINS FOR REGISTER

J. Raphael McCoole of Dedham, who defeated Alonzo Cook of Sharon for register of probate and insolvency received 14,413 votes in Norfolk county, against 10,379 for his opponent. In Quincy he received 2698 votes against 1908 for Mr. Cook. Mr. McCoole secured his best votes in Quincy, Brookline, Dedham and Weymouth. He conducted a strenuous campaign and had the endorsement of the Norfolk County Bar Association. He is a young man of exemplary habits and has been connected with the office he is to fill for some years. Last fall he was admitted to the practice of law. He is well known in this city where he has many friends.

☞PRATT'S BREAD never varies. It is made and baked by a fixed rule. Ask your grocer.

QUINCY VOTE FOR GOVERNOR

	Bird Prog.	Foss Ind.	Gardner Rep.	Walsh Dem.
Ward One	389	42	215	314
Ward Two	198	28	124	290
Ward Three	330	28	208	304
Ward Four	114	9	90	507
Ward Five	520	62	298	118
Ward Six	290	43	185	270
City Vote	1841	212	1220	1803

LANGELIER ELECTED SENATOR

The result of the contest for Senator from the First Norfolk district elects Louis F. R. Langelier of Quincy by a plurality of 536, a remarkable victory considering success generally. Quincy stood by its candidate in good shape and it was this support that gave him victory.

Langelier's plurality in Quincy was 1057. He also carries Holbrook, Milton and Weymouth.

Murray, the Democratic candidate carried his own town of Hyde Park with a plurality of 364, with Winchenbaugh of Hyde Park a good second with a plurality of 248 over Langelier. The only places that Murray carried were Hyde Park, Canton and Randolph while Winchenbaugh the Progressive candidate only carried Braintree.

Litchfield, the Socialist candidate, was a bad fourth with 345, with the towns of Canton and Hyde Park to hear from.

The following table gives the vote for senator in each city and town of the district:

	Langelier Rep.	Litchfield Soc.	Murray Dem.	Winchenbaugh Prog.
Quincy	2646	121	1589	853
Braintree	417	42	360	460
Canton	396	—	388	122
Holbrook	195	40	137	165
Hyde Park	465	—	1077	713
Milton	659	17	387	292
Randolph	176	21	420	121
Weymouth	803	104	771	595
	5667		5129	3321

ELECTION NOTES.

The Wollaston Progressive club kept open house election night at their rooms in the Wollaston hotel, and invited the public in to hear the election returns. A large number availed themselves of the opportunity and Rodney Gallagher was kept busy announcing results for the major portion of the evening.

Many were surprised to see the election returns of the city bulletined so promptly by the Daily Ledger. As early as 4.30 the vote for Governor in two precincts was posted, and others followed rapidly. Soon after 5 o'clock the vote of nine of the twelve precincts were posted, some being delayed by the election officers. Later the vote of Braintree and other towns were given, and also the total vote of the city.

A phone asking for the results was received from William J. Leslie, retiring representative, who was in Worcester. After voting in the morning he boarded a train for western Massachusetts where he will be for a few days. He spoke in a congratulatory way of the successful candidates.

Alonzo Cook of Sharon phoned to Quincy about midnight and asked if the report that he had been snowed under in this city was true. The figures were furnished.

The plurality of Senator Elect Langelier looked like the old time Republican endorsement in the district.

The candidates who in the past gathered at City Hall for the returns were conspicuous by thehir absence

(Continued on Page Six.)

By FRANK FESSENDEN CRANE, Auct'r
Office 19 Temple St., Quincy Mass.

Imperative Sale at Public Auction
Of the Church Building and Land of the Seventh Day Adventists. No. 143 School Street, Quincy, Mass.
MONDAY, Nov. 10, 1913, at 1 o'clk P.M.

This property is very desirable for a small church society or would make a fine hall for a lodge or business association as it has beside the Main Church a banquet hall that will seat about 00 persons and a 4 room tenement suitable for a jan tor. The pews in the Main Church as now arranged seat 175 persons. The building is modern good style heated by furnace and could be altered into paying tenement property.

Terms $200 deposited at time and place of sale—Balance in ten days on delivery of deed.
Sale positive rain or shine.
Per Order
TRUSTEES OF THE MASSACHUSETTS CONFERENCE ASSOCIATION OF SEVENTH DAY ADVENTISTS.
3—6t

WALSH PLURALITY IN STATE ABOUT 60,000

Democrats Also Elect Lieutenant Governor and Probably Entire State Ticket

Bird Led Gardner in State by Close Vote



DAVID I. WALSH
Governor-Elect

Vote of State For Governor
Walsh, Dem. 167,345
Bird, Pro. 113,402
Gardner, Rep. 110,755
Foss, Ind. 20,195
Walsh's plurality, 53,943.
Vote For 1912
Foss 193,184
Walker 143,547
Bird 126,102
Foss' plurality, 49,587.
For lieutenant governor:
Goetting, Rep. 130,588
Cosgrove, Prog. 86,716
Barry, Dem. 153,604
Barry's plurality, 23,016.
Vote in 1912
Walsh 192,419
Luce 156,098
Cosgrove 96,168
Walsh's plurality, 36,321.
Vote of Boston For Governor
Walsh 46,698
Bird 18,579
Gardner 13,253
Foss 3,264
Walsh's plurality, 28,119.
Vote for 1912
Foss 48,684
Bird 18,920
Walker 17,318
Foss' plurality, 29,764.
For lieutenant governor in Boston:
Barry, Dem. 45,910
Goetting, Rep. 18,673
Cosgrove, Prog. 14,752
Barry's plurality, 27,237.
Vote in 1912
Walsh 50,212
Luce 9,330
Cosgrove 13,028
Walsh's plurality, 30,882.

(Continued on Page Four.)

GUY ELECTED COUNCILLOR

Late returns from the vote of the Second district for Councillor give the election to Charles W. Guy of Quincy by a substantial majority. Guy Ham concedes the election to Mr. Guy.

FIREMAN WANTED

The Quincy Real Estate Trust wants an experienced and licensed Fireman, one who does not drink, to run three heating boilers, do odd jobs, and live in the Greenleaf Block. Pay, including good room with heat and lights, $14 to $15. Apply to Mr. Kribs, Greenleaf Block, Quincy.
4-3t

BEG YOUR PARDON.

Because of the tim e and space necessary for election returns it was impossible to print considerable gener al news of the city today, including bowling scores and other events. Some of the news omitted will appear tomorrow.

QUINCY MUSIC HALL
Capacity, Including Stage, 922
NEW COLONIAL HALL
Capacity 240
HANCOCK HALL
Capacity 150

MUSIC HALL has the highest class of license—a theatre license—and the highest possible rating—"excellent" in every single particular. There are ten (10) doors and six (6) separate exists with a total of thirty-seven (37) feet of exit. The dancing floor is the very best. The stage is generously supplied with scenery, and in every way the Hall meets the requirements of those who wish an absolute safe, large and thoroughly equipped hall.

COLONIAL and HANCOCK HALLS, Hancock Building, City square, are side by side and can be used together or separately. They have good dancing floors and complete equipment in every way. COLONIAL HALL is thoroughly equipped for lodge room purposes, with complete fittings for the windows; ante-room with double door entrance; officers' stations; altar; lockers; proper lighting facilities, etc.

The RENTALS of these HALLS are reasonable considering the service offered.

Quincy Real Estate Trust
[Ask for Mr. Kribs]
GREENLEAF BLOCK, Phone 21066 QUINCY, MASS
Nov. 13t-1-3-5

QUINCY DAILY LEDGER
Established 1889

Entered at Post Office, Boston, Mass., as Second-Class matter.

Subscription
By the year $6.00
By the month .50

THE HOME NEWSPAPER

Published every evening (except Sunday) at 1424 Hancock Street, Quincy, Mass., by the . . . .

GEORGE W. PRESCOTT PUBLISHING CO.
Incorporated.

TELEPHONES
News . . . Quincy 425
Business . . Quincy 1910

INTERESTING ADVERTISING.

Merchants who can not afford to hire a man with special training for advertisement writing sometimes say they have difficulty in writing advertisements that interest the public.

Many merchants can not write notices with literary finish and smart epigrams. But there are a few basic principles by which any merchant can write an effective advertisement.

Sparkling English or imaginative sentences often do more harm in an advertisement than they do good. They amuse or interest the public in the writer, but they do not interest the people in the goods the writer is trying to sell.

There are three ways in which a person can be induced to interest himself in an article of merchandise, assuming that it is some staple that he would like to possess. The first is to suggest to him that the article is offered at a low price. The second, that it has unusually good quality. The third, that it is unusually attractive in appearance or style.

If a merchant has a customer face to face and is trying to persuade him to buy a certain article, he does not use flowery English nor does he try to be funny. He states the price, believing it to be low for the value. Then he tells in a few simple words the reasons why the material is unusually good in quality, or why it is particularly smart and stylish.

A good advertisement mentions all these three elements. Price is the very first importance. An advertisement is not usually well written unless definite figures are given. The next thing is to give a few facts indicating the worth of the article. The third is to say something about its style.

These principles are so simple that no merchant needs to worry because he can not hire an advertising expert. Talk to the newspaper audience as you would talk to the buyer in your store. Stick to the three fundamental motives of price, quality, appearance.

HANDLING OF POISONS.

So many deaths occur through accidental taking of bichloride of mercury, that Congress has been petitioned for an act regulating its sale. But Congress can not make careless people careful. "Them that know nothin' fear nothin,'" as a rural sage once remarked.

The more people know about poisons, the more caution they exercise. A successful druggist once told the writer that many people even in his profession do not realize the dangers that go with handling or keeping deadly drugs.

He felt it so keenly that he had all the poisons jars in his store closed tight by a special fastening, which took some little time to open. His store was a gossiping place for a neighborhood. People got to telling stories and laughing, when some one would come in with a prescription containing poison. He feared that in some moment of absorption in conversation, his clerks or even he himself might fail to concentrate attention, and give an overdose of a deadly drug. He figured that the moment of time required for opening this fastening would lead one to concentrate his mind on his work.

If a careful, methodical experienced pharmacist felt that such care is necessary, what should be said of ordinary people who keep bichloride of mercury tablets on the same shelf with cold medicine or stomach pills? Labels wash off or become illegible, and there is nothing to mark the medicine but a vague memory of the shape of the bottle. These accidents happen right along. They kill many more people that great tragedies like the burning of the steamship Volturno. Occurring in an isolated way, one never realizes how many homes are sorrowed by this tragic carelessness.

PATENTS
PROCURED AND DEFENDED. Send model, drawing or photo. for expert search and free report. Free advice, how to obtain patents, trade marks, copyrights, etc., IN ALL COUNTRIES.
Business direct with Washington saves time, money and often the patent.
Patent and Infringement Practice Exclusively.
Write or come to us at
THE Eighth Street, near United States Patent Office,
WASHINGTON, D. C.
CA·SNOW ©

COMPLETE VOTE OF CITY BY PRECINCTS

	1-1	1-2	2-1	2-2	3-1	3-2	4-1	4-2	5-1	5-2	6-1	6-2	Total
GOVERNOR													
Bird, P	187	202	59	139	167	168	34	80	262	258	134	156	1841
Evans, Proh.	0	0	1	0	3	5	2	3	1	1	0	2	19
Foss, Ind.	14	28	7	21	13	15	5	4	41	21	26	17	1220
Gardner, R	132	188	45	70	112	96	41	49	195	103	116	69	1220
Reimer, S L	4	4	2	2	2	2	3	2	0	0	4	0	25
Walsh, D	128	186	116	174	208	96	313	194	45	73	171	99	1803
Wrenn, S	5	6	5	13	6	9	3	11	2	3	6	12	81
Blanks	4	2	3	7	10	15	5	12	1	3	3	2	67
LIEUT. GOVERNOR													
Barry, D	123	167	113	181	207	99	310	187	45	70	151	94	1747
Cosgrove, P	150	146	47	110	136	116	34	60	200	202	111	130	1442
Goetting, R	171	259	54	115	148	137	45	58	284	168	168	108	1715
Orem, Proh.	3	2	3	4	5	6	0	4	1	2	0	4	34
O'Rourke, S L	5	3	2	0	2	2	1	5	1	0	7	0	28
Roewer, S	8	8	7	11	12	12	3	10	3	4	10	13	101
SECRETARY													
Donahue, D	127	177	106	185	204	90	302	180	53	81	160	90	1755
Kinney, R	182	258	55	114	158	140	45	63	268	166	163	108	1720
Nichols, Proh.	10	6	2	3	7	8	2	9	6	7	6	5	71
Oelcher, S L	6	3	4	4	4	2	0	4	2	1	5	0	35
Roberts, S	7	8	5	27	8	13	4	10	4	7	9	13	114
Wood, P	126	134	47	75	115	105	28	55	199	185	88	122	1279
TREASURER													
Burrell, R	188	274	58	117	172	138	47	67	296	186	173	116	1832
Fenner, S	4	9	5	13	6	12	5	12	3	4	12	15	100
Frissell, Proh	6	2	1	2	4	6	2	7	3	4	1	3	40
Keith, P	129	139	48	89	105	106	1	51	183	183	89	118	1241
Mansfield, D	118	155	104	158	203	81	287	166	43	67	139	86	1605
McGoff, S L	7	4	2	4	2	2	1	5	1	1	7	1	37
AUDITOR													
Brown, Proh	7	8	7	5	11	10	3	8	6	8	5	7	85
Craig, S L	6	3	6	5	8	2	6	4	1	2	4	2	49
LaRiviere P	115	116	39	75	97	94	28	46	161	158	72	111	1107
Levenberg S	8	9	5	17	5	17	5	13	2	6	11	13	111
Pope D	110	150	102	161	193	76	275	165	48	67	138	92	1577
White R	198	278	52	130	168	134	47	64	304	187	177	110	1849
ATTORNEY-GENERAL													
Boynton, D	114	158	108	162	197	85	284	169	45	70	141	89	1622
Crommett, Proh	4	3	4	3	4	8	2	3	0	3	2	1	37
McCarty, S	6	13	6	14	11	14	6	14	3	6	9	16	118
Newton, P	121	118	38	79	92	94	22	51	179	157	79	108	1138
Paulsen S L	5	2	2	3	2	2	0	3	1	0	4	0	24
Swift, R	194	287	59	152	178	143	51	67	304	199	179	123	1936
COUNCILLOR													
Bishop, P	133	144	46	90	121	130	31	65	269	200	111	127	1467
Guy D	124	167	110	186	200	95	282	178	42	74	151	80	1689
Ham R	177	258	54	116	158	121	46	58	222	163	144	116	1633
Blanks	40	42	28	43	42	56	47	54	14	25	54	34	479
SENATOR													
Langelier, R	238	329	77	161	231	208	74	113	327	271	247	192	2468
Litchfield, S	6	16	7	20	10	18	5	12	1	5	11	10	121
Murray, D	115	162	101	156	192	83	271	167	41	62	148	91	1589
Winchenbaugh P	95	83	34	76	65	59	30	38	164	115	37	57	853
Blanks	20	21	19	22	23	34	26	25	14	9	17	7	237
REPRESENTATIVE							**FIFTH DISTRICT**						
Piper, P R	260	355	72	137	213	218							1255
Sullivan D	184	252	150	274	284	157							1281
Blanks	30	24	16	34	24	27							155
REPRESENTATIVE												**SIXTH DISTRICT**	
Duggan, D							288	166	56	76	195	122	903
Richmond, P							23	31	243	171	71	99	638
Sandberg, R							80	126	227	209	171	119	923
Blanks							15	32	21	15	23	17	123
COUNTY COMMISSIONER													
Abbott, P	118	121	45	70	104	89	25	56	189	170	94	118	1199
Bowker, R	206	278	62	144	175	161	56	73	281	190	175	115	1916
O'Leary, D	117	163	102	166	197	89	284	182	44	72	143	93	1652
ASSOCIATE COMMISSIONERS													
Noonan, D R	172	284	115	220	254	165	256	186	166	145	197	132	2292
Quade P	168	182	60	124	126	108	84	77	222	199	120	131	1601
Whitney R	195	276	70	139	182	151	71	76	329	226	194	132	2031
Blanks	413	480	231	397	480	380	401	371	377	354	409	319	4612
DISTRICT ATTORNEY													
Barker, R	212	298	67	141	192	162	63	73	328	212	189	124	2061
Good, D	113	152	96	155	194	87	275	169	43	64	129	83	1559
Kane, P	106	103	42	70	75	79	25	46	145	149	68	89	997
Mullen, S	8	12	7	14	5	14	5	10	2	8	7	14	106
REGISTER OF PROBATE													
Cook, R	170	245	73	132	202	175	52	89	268	188	180	134	1908
McCoole, P D	248	301	124	246	256	149	302	200	247	226	218	171	2698
Blanks	56	65	41	57	63	78	52	66	32	38	62	52	662
FIRST AMENDMENT													
Yes	165	226	72	142	150	98	100	99	258	216	151	150	1827
No	199	264	84	161	232	149	161	125	195	160	178	123	2031
Blanks	110	121	82	132	139	155	145	131	94	86	131	84	1410
SECOND AMENDMENT													
Yes	212	316	96	194	239	143	158	141	288	280	212	198	2477
No	91	109	32	52	87	57	48	42	107	57	64	39	785
Blanks	171	186	110	189	195	202	200	172	152	125	184	120	2006
THIRD AMENDMENT													
Yes	218	326	114	217	250	163	183	152	264	258	230	183	2558
No	99	125	32	65	95	71	62	58	136	87	71	56	957
Blanks	157	160	92	153	176	168	161	145	147	117	159	120	1735

VOTE LAST YEAR.

At the State election last year 5,681 votes were cast in Quincy as compared with 5,107 in 1911. The vote by precincts was:

	1911	1912
Ward One, P 1,	438	503
Ward One, P 2,	522	537
Ward Two, P 1,	255	279
Ward Two, P 2,	429	480
Ward Three, P 1,	488	534
Ward Three, P 2,	374	426
Ward Four, P 1,	467	459
Ward Four, P 2,	402	414
Ward Five, P 1,	528	628
Ward Five, P 2,	407	526
Ward Six, P 1,	384	444
Ward Six, P 2,	407	352
	5,107	5,681

AUTO COLLISION.

Two automobiles came together on Washington street near the corner of Maple street Tuesday evening and although both machines were full of people no one was injured. One of the machines was owned by Charles W. Rockwell of Hingham and the other by Joseph A. Murphy of Lowell. Mr. Rockwell, who was ahead, slowed down to avoid hitting a team in front of him, and Mr. Murphy, who was directly behind, ran into him before he had an opportunity to stop. The steering gear and front of his machine was badly damaged but the only injury to Rockwell's machine was a smashed mud guard.

ADVERTISE IN THE LEDGER.

STRUCK BY AUTO.

Mrs. H. H. Kitson had a narrow escape from injury Tuesday night when her carriage was struck by an automobile on Hancock street and the rear wheel taken off. Mrs. Kitson was driving along Hancock street when the Atlantic auto chemical passed. Just behind this came an automobile, the owner and driver of which is unknown. The auto was being driven in a reckless manner and in passing Mrs. Kitson's carriage took off its rear wheel. Fortunately she escaped injury.

Harrowing Thought.

Germs are bad, of course, but they could be worse. Suppose they sang at their work!

MASSACHUSETTS CIVIC LEAGUE.

The annual meeting of the Massachusetts Civic League is announced for Thursday, Nov. 20, at 3.30 P. M., at 3 Joy street, Boston. The League has selected for presentation subjects important in connection with its work and present day agitation. The main program is as follows:

The Playground Work—Thomas Curley.

What We Have Done for Housing—Edward T. Hartman.

The Zoning System in its Relation to Housing Reform—Frank B. Williams, Secretary to the Height of Buildings Commission, New York City.

The Juvenile Court Situation—C. C. Carstens.

It seems obvious at this time to begin to take up some of the more far-reaching aspects of the housing problem. While good housing laws are necessary to set minima below which people may not go and properly restrain malicious and indifferent landlords and careless tenants, housing laws deal primarily with a result and not with a cause. The causes of our bad housing conditions are to be found in our land system, our system of transportation, the lack of proper planning, and related causes. For this reason the zoning system will receive attention at this time.

The juvenile court situation in the state is serious. There is much dissatisfaction with the situation and properly so. Mr. Carstens will point out, however, that the difficulties do not perhaps lie primarily with the law which is much criticised, but with other aspects of the situation.

The meeting will be presided over by Rev. Edward Cummings, president of the league.

ELMENDORF AT SYMPHONY HALL.

Dwight Elmendorf, the artist and globe trotter, returns to Symphony hall Boston, Friday night, when the first of his new series of travel talks on "The Other Side of the world" will be given. "Ceylon and the Cingalese" will be the initial offering. Ceylon, the most important of the Crown Colonies of the British Empire, is one prodigious garden, and Mr. Elmendorf's tour, which took him from one end of the island to the other, was like a series of dissolving views, ever changing from lowland to an altitude of six thousand feet, and consequently revealing the effects of elevation upon vegetation, in the change from tropical rice and cocoanuts to tea plants, wild calla lilies, and trees of the temperate zone. Everywhere on his journey Mr. Elmendorf was fortunate in securing perfect motion pictures of the life and occupations of the people, and these together with his informative comments, will furnish much of the excitement and realism of the trip itself.

The lectures will be given in two courses exactly alike on five Friday evenings and Saturday afternoons, the topics to follow being "Southern India," "Western India" "Eastern India" and "Java."

SERIOUS FALL.

While superintending the unloading of wood in the yard of John Ferritter on Grove street Tuesday afternoon, John Corcoran, one of West Quincy's best known residents and father of Councilman Daniel T. Corcoran, fell from a wagon and sustained a fracture of the spine. He was taken to the Quincy City Hospital where he is under the observation of specialists. His conditton is serious.

YOU need the Ledger EVERY DAY.
SUBSCRIBE FOR THE LEDGER.

Capital $150,000 Surplus $200,000

WHAT IS A SAFETY DEPOSIT BOX?

It is a strong steel box, in a doubly-locked compartment in our fire and burglar-proof vault. You have the keys to it. It is absolutely PRIVATE and absolutely secure. You can go to it freely at any time during business hours.

This costs you only $5 per year—only half what you would have to pay for a smaller box in Boston.

Our $5 Box is Larger Than a $10 Box in Boston.

GRANITE TRUST CO.
FOUNDED 1836

QUINCY
Co-operative Bank

STATEMENT OCT. 31, 1913

ASSETS.		LIABILITIES.	
Real Estate Loans	$631600.00	Dues	$564,047.00
Share Loans	30,330.00	Profits	106,964.72
Common Form Mtgs.	3,000.00	Forfeited Sh. Acct.	7.00
Taxes Paid	91.12	Personal Accts.	374.02
Personal Accts.	174.48	Guaranty Fund	4,073.00
Unpaid Interest	1,624.19	Surplus	5,915.44
Unpaid Fines	216.16		
Cash	14,345.23		
	$681,381.18		$681,381.18

Membership, 1714
Shares in force, 12625

This Bank has just declared a dividend of 5 1-2 %, has been recently audited by the State Department and found to be in a prosperous condition.
Shares in new series now on sale.
Come and join us.

Room 13 Adams Buildi FRANK A. REED, Treas.
Room 13 Adams Building. Nov. 3—R

SPECIAL
— FOR —
Wednesday and Thursday

SNIDER'S TOMATO CATSUP
Regular 25c Size
17 Cents

Adams Market R. E. FOY & CO. Water St. Market

SAVING YOU
50 to 75c per ton
beside the comfort of a clean burning fire
That's what our
SPECIAL COAL
will do for you.
C. PATCH & SON Inc.

$5 **In gold given with each Suit and Overcoat Thursday, Friday and Saturday** $5

$15 up to $50. The purchaser of a $15 Overcoat or Suit receives the five dollars in gold just the same as the purchaser of a $20, $25, $30, $35, $40, $45 or $50 Suit or Overcoat.

No Goods Reserved Except Uniforms of All Kinds



Copyright Hart Schaffner & Marx

During this sale come early in the day if possible

1873 1913

Fortieth Anniversary of the Continental

When our doors swing open at Eight o'clock, Thursday, it will inaugurate a three-days sale—Thursday, Friday and Saturday, celebrating the close of our fortieth year of successful business. You are invited to celebrate with us. We give on those days Five Dollars in Gold with each Suit and Overcoat (uniforms excepted) $15 to $50.

This is no mark down sale, the prices are the same Thursday, Friday and Saturday as they were Wednesday and will be next Monday.

A five dollar gold piece is given to you with each suit and overcoat fifteen dollars or more—You purchase your outfit at our marked prices and you're presented with a five dollar gold piece with each suit and overcoat $15 to $50.

You'll certainly save money as our clothes are marked with the smallest margin of profit and our percentage of expenses is the smallest in Boston.

You can purchase here the best clothes in America including the makes of Hart Schaffner and Marx, The Society Clothes and Kirschbaum's Guaranteed Clothes and the other best makes—We'll present you with the gold piece just as cheerfully with our Wonder clothes at $15 as with our $30, $35 and $40 garments.

You may come Thursday, Friday or Saturday and you'll get your gold piece celebrating our Fortieth Anniversary—This for Cash Only—No Goods Charged.

Fortieth Anniversary of the Continental

Just a Word About Ourselves: Forty years ago we opened the big store at the Corner of Washington and Harvard Sts. We moved to this location, opening Nov. 2, 1888. It's been forty years of success, growing bigger in business and younger in years each year, and next week we enter our forty-first year proposing to make Boston's Greatest Clothing Store better, bigger and livelier than ever.

Come and Celebrate With Us **Thursday, Friday and Saturday**

The Store of Quality and Service

Open Saturday Night



Copyright Hart Schaffner & Marx

Men's, Boys' and Children's Clothing, Furnishing Goods, Hats and Shoes.
Watches and Footballs for the boys.

The Continental Clothing House

651-657 Washington St.
Cor. Boylston St., Boston, Mass

WOMEN'S CLUBS

WHAT THEY ARE DOING AND SEASONS' PLANS

News of Women's Clubs is a feature of the Daily Ledger every Wednesday. Secretaries of organizations should send notices of club activities, to reach the Club Editor not later than Tuesday night to insure insertion the next day.

Mrs. Eva W. White is [illegible] on the "Elizabeth Peabody House" at the meeting next Wednesday afternoon of the Wollaston Alliance in the vestry of the Unitarian church. The afternoon's program will be in charge of Miss Fanny L. Johnson, and will close with a social hour. The luncheon at the last meeting of the Alliance was a most enjoyable affair.

* * *

The [illegible] of St. Chrysostom's church are organized for the year's work with the following officers: President, Dorothy Parker, 1st Vice President, Marion Leach, 2d Vice President, Ethel Poch, Secretary, [illegible], Treasurer, Marion Hallett. The society, the youngest in point of years, is under the direction of Mrs. Edward F. Parlee, and doing good work. The fact that this month they voted the money to pay for 24 new chairs for the parish rooms is evidence of activity and of the spirit of service.

* * *

The New England's Woman's Press association is to observe its twenty-eighth anniversary Nov. 19. Mrs. Elizabeth Robbins Berry spoke on "Teaching Patriotism" after the month's business meeting this week in the red room at Hotel Somerset, Boston.

* * *

Lester H. Clee, boys work director at the Providence, R. I. Y. M. C. A., and formerly at the Quincy Y. M. C. A. is to be the speaker at the monthly meeting of the Woman's Auxiliary on Nov. 14. Mrs. John W. Danborn will lead the devotional service.

* * *

The first of the monthly current events lectures by Mrs. Leila C. Pennock, under the auspices of the Literature committee of the Quincy Woman's club will be held next Wednesday afternoon at three o'clock at the clubhouse.

* * *

Members of the Abigail Phillips Quincy Chapter D. A. R., of Wollaston are looking forward with much pleasure to their next meeting which will take the form of a luncheon at the Cushing house, Hingham, followed by the regular monthly program. On Nov. 14 the Chapter is to give a concert at the Wollaston Congregational church.

* * *

Mrs. Frederick J. Peirce is chairman of the meeting of the Shakespeare Society of Atlantic, at its meeting on Nov. 13, when act three of King Henry the Fourth will be taken up for reading and study.

* * *

All next week at the Y. M. C. A. building, Miss Anna F. Bird is to have an exhibit of water color paintings under the auspices of the Women's Auxiliary. The collection will include foreign also several New England and Western state sketches.

* * *

On Monday evening at the home of Mrs. Eben W. Sheppard, Greenleaf street, Mrs. William E. Alden is to give a travel talk on the Chateaux of the Loire. The talk is to be under the auspices of the King's Daughters. Mrs. Mary Hastings Slade will be the soloist which will add to the pleasures of the evening.

* * *

Mrs. Frank S. Davis and Mrs. Eugene Atwood, have charge of the program for the meeting of Quincy Alliance Monday afternoon in the First parish parlor. The speaker will be Rev. James C. Hodgins of Framingham, and his subject, "Celtic Revival."

* * *

By invitation of the Women in Council of Roxbury, a civil service reform conference of the State Federation of Women's Clubs will be held in the Masonic Temple, Roxbury, tomorrow, Nov. 6, at 2 o'clock. Richard Henry Dana will speak on "Civil Service Reform in England, France and the United States." Mrs. Richard C. Cabot will give an address on "Civil Service Reform as Patriotism." Presidents and club members of all the clubs of the federation are urged to attend and every one is urged to do her part and bring to the conference as many suggestions as possible. The committee is also planning to hold a study class in the lecture hall of the Public Library, Boston, on the first Saturday of each month from November to May inclusive, at 10.30 A. M. Mrs. John Theodore Tabor is chairman of the department, Mrs. J. Harry Poole, past president of the Brockton Woman's club, is a member of the committee.

* * *

At the regular meeting of the Young Women's club Saturday night at the clubhouse, Mrs. Gibbs is to give an informal talk on folk dancing, followed by a social dance for club members.

* * *

Mrs. Herbert J. Gurney of Wollaston is to give a talk on "Relative Values" in the First Parish chapel, on Thursday afternoon at three o'clock under the auspices of Quincy Alliance.

* * *

The rooms of the New England Women's club, Copley square, Boston were completely filled Monday afternoon with club members and friends who wished to hear and meet Mrs. A. W. Grabau (Mary Antin) author of "The Promised Land. She spoke on "The Stuff Books are Made of" as illustrated by "The Promised Land" and at the close received informally. At the Nov. 10 meeting Prof. Bliss Perry wil give "Uncle Tom's Cabin Re-read."

* * *

Unity circle of Kings Daughters was much interested Tuesday evening in the talk of Miss Mattie Sabean on the Bethsaida Rescue Home at Somerville. Mrs. Hattie Tirrell contributed solos. The entertainment was in charge of the Flower and Visiting ten, Miss M. Carrie Hatch leader.

* * *

The reorganization meeting of the Young Women's Club was held in the High school gymnasium Tuesday evening and 112 enrolled. The membership limit is 200, and after Jan. 1, the initiation fee of ten cents will be charged. Under the by-laws as amended, the dues are set at 20 cents per month which includes the gymnastics, dressmaking and dramatic classes. It was voted to meet Tuesday evenings and an effort is being is being made to secure the High school gymnasium. Saturday Miss Gibbs, teacher of folk dancing at Wellesley college, will lecture at the clubhouse to the class.

* * *

WOMEN'S CITY CLUB.

"From three to three thousand" is a phrase on the lips of all who are interested in this organization, which is designed to be a social clearinghouse, to make definite and strengthen the interests each member already has and unite all in mutual sympathy and toleration. The Women's City club of Boston started with just three members, each pledged to obtain ten members more. These thirty met early in the spring and, again pledging themselves to ten new members each, arranged for a dinner in June. By that time the three hundred charter members were obtained. Nov. 10 the first of the dinners for this fall and winter will take place, and the 300 have tripled themselves. By next spring the goal of 3000 members will certainly have been attained.

This is probably the first woman's club on record to decide on a clubhouse and then form a club to occupy it. The Boston City club is preparing to move into a new building; the old clubhouse, at 9 Beacon street, is to be the home of the women's organization. Meanwhile—for the men do not move until the spring of 1914—the monthly dinners are being held at different hotels in the city.

The next dinner is to be at the Somerset Monday, Nov. 10, at 7.30 P. M. For this one occasion, because it is in the nature of a civic welcome to the new Boston association, members will be permitted to invite guests and escorts. Practically every civic organization in Boston with which women are associated is to be represented. Among the speakers will be: Geoffrey B. Lehy, first president of the Boston City Club; Samuel J. Elder the present president; Edward A. Filene, one of the founders; Mrs. T. J. Bowlker, president of the Women's Municipal League; Mrs. May Alden Ward, president of the New England Women's Club; Professor Emily S. Balch of Wellesley, president of the Women's Trade Union League; Miss Sarah L. Arnold, dean of Simmons College; Mrs. Mary Schenck Woolman, president of the Women's Educational and Industrial Union; Miss Helen Cleaves, president of the Teachers' Club; Miss Louise Earle, president of the College Club; Miss Mary Wiggin of the Consumers' League; Mrs. Julius Andrews, president of the Council of Jewish Women, and Miss J. A. Bruorton, treasurer of the Women's City Club; Mrs. James J. Storrow, chairman of the executive committee, will receive assisted by Mrs. True Worthy White, Miss Mary C. Crawford and others. Miss Flora MacDonald, 3 Hamilton place, is secretary of the club.

* * *

QUINCY WOMEN'S CLUB.

The executive board meets at the clubhouse Thursday at 10 A. M.

Under the auspices of the Education committee Guy A. Ham of Boston, will be the speaker at the clubhouse Tuesday afternoon. Club members should attend as he will be worth hearing. A social tea will be served.

Attention of club members is called to the first of the series of parlor talks under the auspices of the Arts and Crafts committee at the home of Mrs. Chandler W. Smith, subject: "Arts and Crafts of New England," and speaker Mrs. Frances Nickerson of Stoneham. There will be an exhibition of the products of the various crafts. Large consignments have been received and will be put on sale at the clubhouse at the Nov. 25 meeting. It will be a rare opportunity to secure articles of certified quality and value and should attract a large attendance and secure a glad patronage, coming as it does so near the Christmas season.

The event of the month not only for club members, but for society people of Quincy and suburbs will be the annual assembly at Music hall the night after Thanksgiving, the 28th, plans for which are now going forward by the Civic committee, Mrs. H. H. Kitson, chairman. It promises to be as in years past the dance of the season.

* * *

WOLLASTON WOMEN'S CLUB.

The Wollaston Women's club held its meeting, Tuesday afternoon at the Wollaston Unitarian church, and enjoyed an illustrated lecture by Arthur K. Peck of Boston entitled "Storm heroes of our coast and the life saving stations."

Mrs. H. H. Albee, Mrs. John O. Short and Mrs. Edward O. Woodward were appointed delegates to the State Federation at Whitman, Nov. 17.

The reports of the secretaries and treasurer were received and thanks voted Mrs. Charles S. Adams, chairman of the industrial committee.

Mrs. Adams asked for more jellies for the sick and Mrs. H. H. Albee urged members to supply more articles for the Woman's Exchange.

Mrs. Edward E. Jameson, custodian reported concerning guest and membership tickets and it was announced that the next meeting of the Glee club would be on Monday afternoon at 137 Grand View avenue. Mrs. Eben W. Sheppard, ex-president of the Quincy Woman's club was a guest.

Mr. Peck was introduced by Mrs. Willard E. Keyes and gave a very interesting lecture that included a large number of fine slides. The life saving stations at Monomoy, Hull, Nantucket and other places along the coast were shown with beautiful bits of surrounding scenery. Of interest were the exterior and interior views of Minots light. Methods of launching life boats and use of the breeches buoy were

(Continued on Page Six.)



A new wrapped bread.
Clean, good and wholesome.
Sold by best grocers

CLUB EVENTS

NOVEMBER.

7—Q. W. C.—Parliamentary Law Class.
8—Q. Young Women's Club, Clubhouse.
10 to 15—Y. M. C. A. Aux. Water Color Exhibit.
10—Quincy Alliance, First Church Chapel.
10—King's Daughters, Travel talk, Mrs. Sheppard's.
10—Abigail Phillips Quincy Chapter D. A. R.
10—W. W. Club, Glee Club.
11—Art Con., Art Museum, Boston.
11—Q. Women's Club, Clubhouse.
12—Bethany Union—Bethany Chapel.
12—Q. W. Club, Current Events.
12—Needle Work Guild, Miss A. B. Woods.
12—Wol. Alliance, Unitarian Vestry,
13—Atlantic Shakespeare So.
13—Quincy Alliance, talk, Mrs. Gurney
14—W. W. Club, Parliamentary Law.
14—Woman's Auxiliary to Y. M. C. A.
14—Abigail Phillips Quincy Chapter concert.
17—Junior Friday Club, Miss Holden's
18—Katharyn Crane Memorial Club.
18—Wol. Women's club.
19—Wol. Alliance, all day. Unitarian vestry.
20—Hospital Aid, Mrs. King's.
26—Literature Con., Roxburghe Club.
22—Q. Young Women's Club, clubhouse.
24—W. W. Club, Current Events.
24—Quincy Alliance, First Church Chapel.
25—Q. Women's Club, Clubhouse.
26—Household Economics Talk—Perkins hall, Boston.
28—Parliamentary Law Class Wol. Women's Club.
28—Q. Women's Club, annual assembly.

Quincy Daily Ledger

FOR SALE AT

BOSTON—South Station after 3.30.
QUINCY—Ledger Office, Hancock st.
Brown & Co., 1395 Hancock St.
C. F. Carlson, oppo. Depot.
Thompson's Waiting Room, City Sq.
H. P. Kittredge, City Square.
J. P. O'Brien, 1595 Hancock st.
Mrs. Madden, 16 Quincy ave.
WOLLASTON—Shunk's News Stand.
NORFOLK DOWNS—Branschied & Marten.
Bugbee & Neal, Hancock St.
ATLANTIC—Branschied & Marten.
Newcomb Square—Stetson Pierce.
QUINCY POINT—H. H. I. Smith.
McGilvray Pharmacy cor. Chubbuck.
L. A. Cook, Washington Street.
J. C. M. Sharpe, 538 Washington St.
E. H. Lowe, Washington Street.
George E. Sprague, Cor. River St.
SOUTH QUINCY—Litchfield Water st.
A. Pierson, 92 Granite St.
Miss C. Booth, Brooks Avenue.
BREWER'S CORNER—Emma Lark.
F. J. Pierson, 149 Granite St.
WEST QUINCY—Edward F. Drohan.
John C. Belanger.
HOUGHS NECK—Capt. Fosdick's.
NEPONSET—Thompson's at the Quincy car barn.

THE WEATHER.

Forecast for Quincy and vicinity—Thursday fair, Friday unsettled.

TOMORROW'S ALMANAC.

Sun rises	6.24
Sun sets	4.32
Length of day	10.08
Moon rises	12.00
High water, A. M.	5.30
High water, P. M.	5.45

Days decrease 5 hours, 9 minutes

First Quarter, Nov. 5,	1.34 P. M.
Full Moon Nov. 13	6.11 P. M.
Last Quarter Nov. 21	2.56 A. M.
New Moon Nov. 27	8.41 P. M.

QUINCY NOON TEMPERATURES.

At 12 M. today	49 degrees
Nov. 5 1912,	67 degrees
Nov. 5, 1911,	75 degrees
Nov. Noon Maximun, 14 years	75
Nov. Noon Minimum, 14 years	23

F. F. TAYLOR COMMODORE

Annual Meeting of Wollaston Yacht Club

The Wollaston Yacht club held its annual meeting Tuesday evening, at its clubhouse on the Boulevard and elected the following officers.

Commodore—Frank F. Taylor.
Vice Commodore—Quincy A. Lathrop
Secretary—Arthur N. Potterton.
Treasurer—Carroll E. Bates.

Member Executive Committee—Charles A. Chase.

The only contest was for the office of vice commodore, Mr. Lathrop winning out over Edwin W. Cox 52 to 21. Upon motion of Mr. Cox, Mr. Lothrop's vote was made unanimous. Re-elections occurred in the offices of secretary and treasurer.

The club voted a new bond issue of first mortgage bonds which will take care of the first mortgage of $1100 and the bonds to be retired next spring.

After reading the call of the meeting reports by Frank F. Taylor for the house committee, Roy Lothrop for the Regatta committee, and A. N. Potterton for the entertainment committee were read and approved.

The treasurer's report showed the receipts to exceed those of last year by over $1,000 and that after all bills had been paid there was left a $500 surplus in the treasury.

The secretary's report showed a membership of 192, 26 having been lost and 35 new members gained during the year.

In retiring, Commodore Bean said that before he went below and cut the stars off his coat he wanted to thank the officers and members of the club for their co-operation and tell them of the pleasure the last two years had been to him.

The new commodore Frank F. Taylor thanked the club for his election and promised to do his best. His first business was to put the amendment making keys non transferable and to be held only by club members.

Commodore Taylor explained that while members and friends of club members were welcomed at all times, it was for the interest of the club that only members should have keys.

The following committee was appointed by Commodore Taylor to have charge of the new bond issue.

Frank Merrill, Irving L. Blossom, William M. Burrell, Charles Stiles, James Christy, A. J. Podbury, Charles A. Richardson, F. A. Bussler, Charles E. Decker, James Smith, H. B. McIntire, J. A. Fenno, C. A. Franklin, A. E. Linnell, Joseph K. Barber, C. R. Knight, F. W. A. Schultz, C. A. Quimby, Thomas Reiche, Frank Burgess, Charles Dill, W. H. Ellis, W. L. Jeffer-

(Continued on Page Six.)

BIRD'S PLURALITY

(Continued from Page One)

and ex-Representa e Sandberg won in the Sixth.

For county commissioner the Republican led by over 200.

Although Leo P. Noonan had the Republican and Democratic nominations for associate commissioner, he had only a small lead. Over 4600 blanks were cast.

For district attorney Barker, the Republican, went out of Quincy with a lead of over 500.

The city showed its independence in the vote for register of probate, when McCoole went out of the city with nearly 800 plurality.

Quincy voted "No" on the first amendment relative to notaries; and "Yes" on the other two.

The complete vote of the city by precincts will be found on page two. The figures have been revised by the official returns.

WALSH PLURALITY

(Continued from Page One.)

OFFICERS ELECTED

Republicans Will Have Large Majority In Next Senate

State Officers

Governor—David I. Walsh, Fitchburg, Dem.

Lieutenant governor—Edward P. Barry, Boston, Dem.

Secretary—Frank J. Donahue, Boston, Dem.

Treasurer—Frederick W. Mansfield, Boston, Dem.

Auditor—Frank H. Pope, Leominster, Dem.

Attorney general—Thomas J. Boynton, Everett, Dem.

Berkshire

John H. Mack, North Adams, D.

Berkshire, Hampshire and Hampden

Calvin Coolidge, Northampton, R.

Bristol

1—William A. Bellamy, Taunton, R.-D.
2—Walter E. McLane, Fall River, R.
3—Andrew P. Doyle, New Bedford, R.-D.

Cape

Charles L. Gifford, Barnstable, R.

Essex

1—Charles C. Johnson, Nahant, R.
2—A. Preston Chase, Danvers, R.
3—C. Augustus Norwood, Hamilton, R.
4—Henry G. Wells, Haverhill, R.
5—James R. Tetler, Lawrence, R.

Franklin and Hampshire

Charles E. Ward, Buckland, R.

Hampden

1—Gurdon W. Gordon, Springfield, R.
2—Harry B. Putnam, Westfield, R.

Middlesex

1—Frederick H. Hilton, Framingham, R.
2—John P. Brennan, Cambridge, D.
3—Charles W. Eldridge, Somerville, R.
4—Alvin E. Bliss, Malden, R.
5—Charles F. McCarthy, Marlboro, D.
6—Wilton B. Fay, Medford, R.
7—Edward Fisher, Westford, D.
8—Henry J. Draper, Lowell, D.

Norfolk

1—Louis F. R. Langelier, Quincy, R.
2—Lombard Williams, Dedham, D. R.

Plymouth

1—Alexander Holmes, Kingston, R.
2—Ezra W. Clark, Brockton, R.

Suffolk

1—Edward C. R. Bageley, Boston, D.-R.
2—James H. Brennan, Boston, D.
3—Philip J. McGonagle, Boston, D.
4—Joseph Leonard, Boston, D.
5—Malcolm E. Nichols, Boston, R.
6—William P. Hickey, Boston, D.
7—James P. Timilty, Boston, D.
8—Redmond S. Fitzgerald, Boston, D.
9—Francis J. Horgan, Boston, D

Worcester

1—Hugh O'Rourke, Worcester, D.
2—Clarence W. Hobbs, Jr., Worcester, R.
3—Levi H. Greenwood, Gardner, R.
4—William A. L. Bazeley, Uxbridge, R.

Worcester and Hampden

William H. Wheeler, Hubbardston, R.

Walsh Has Large Plurality

Boston, Nov. 5.—David I. Walsh, Democratic candidate for governor, was swept into office in yesterday's state election by a plurality which is estimated at about 54,000.

Returns give second place to Charles Sumner Bird, the Progressive candidate, with a vote of 113,000. He was leading A. P. Gardner, Republican, by about 2700.

Mr. Bird characterized the result as "remarkable," "especially," he said, "as my opponents predicted a 60 percent loss. He added:

"It also appears that my vote will be greater than Mr. Gardner's, which means the downfall of the Republican machine in Massachusetts."

Eugene N. Foss, who ran as an independent candidate for a fourth term, ran far behind, his total vote being slightly above 20,000, on the returns.

The Democratic state committee claimed the election of their entire state ticket, although the margins between the candidates for lieutenant governor, secretary of state, treasurer, auditor and attorney general were small.

The Republicans still claim the election of all their candidates on the ticket, with the exception of the governor.

The Republicans will undoubtedly have control of the state legislature as in recent years, returns being so incomplete as to preclude an exact estimate of the relative strength of the three parties in the next general court.

The election brought out one of the largest votes ever cast in a Massachusetts election in an off year.

Walsh ran strong, not only in Boston, but in all sections of the state, and held close to the tremendous vote cast for Foss, the Democratic candidate last year.

Charles S. Bird also held well up to his vote of last year, making gains in many of the smaller towns in the western part of the state and falling below his record of last year in some Plymouth county towns, in which he polled a big vote in 1912.

Gardner showed a falling off of nearly 20 percent from the vote given to Joseph Walker, the Republican candidate last year, but the vote of Governor Foss, small though it was, brought the aggregate of yesterday up to very nearly the same vote as that of 1912.

The election of Walsh was made apparent early in the evening. The big vote which the Boston city leaders polled for him gave him a good start and he increased his lead by winning out over his competitors in Springfield, Lawrence, Fall River, Chelsea, Northampton, and many others in which he was not expected to run very strong.

Essex county, the home of Congressman Gardner, rolled up heavy majorities for him, Salem and Newburyport coming in fairly early with big margins for him.

Gardner also carried New Bedford by nearly 1000 votes, and out through the state, where the Republicans are well organized locally, the party candidate showed considerable comeback powers.

Bird ran well ahead of Gardner in many of the western Massachusetts towns, but was behind the Republican candidate in the eastern sections, and the big Essex county vote for Gardner made the fight for second place close and in doubt until a late hour.

The first returns yesterday afternoon came from Plymouth and Bristol county towns and showed a big gain in the Bird vote and a marked falling-off in the Democratic and Republican strength from last year.

Later returns from western Massachusetts, which had been Republican strongholds in years past, also showed that the marvelous campaign waged by the Progressive candidate throughout the state was telling, and promised to make the fight between him and Walsh fairly close.

Then came the big Walsh showing in Boston and his unexpected strength in some of the country sections and the election of Walsh was clearly apparent.

The Foss showing was a bitter disappointment to the friends and supporters of the present governor and was a great surprise to the political observers of all parties.

Estimates of the Foss strength ranged from 30,000 to 75,000, but with three-fourths of the state accounted for, the governor, who had based his belief that he would win on "the silent vote," his vote showed only a little above 20,000.

The sweep of the Walsh victory brought the candidates for minor offices on the Democratic ticket up close



EDWARD P. BARRY

to their Republican opponents and caused the Democracy, jubilant over the election of the gubernatorial candidate, to claim a win for Edward P. Barry over ugust H. Goeting for lieutenant governor and the election of the rest of the ticket.

Goetting was slated by nearly all of the political observers to win an easy victory, but Barry showed unexpected strength, not only in Boston, Fall River, Worcester, Springfield and other cities in which Walsh ran strong, but even in the smaller towns and cities where it was believed he would be cut badly.

The reports from the outlaying sections were so incomplete as to make it impossible to declare who were the winners of the minor places, and the Republicans maintain that a complete tabulation of the returns will shaw that they have elected a majority of their state candidates.

In the special election to fill the vacancy in congress caused by the death of Congressman Wilder of the Third district, returns indicate Calvin D. Paige of Southbridge, Rep., elected. With one town missing, Paige had a majority of 500 over M. F. O'Connell, Dem. Stephen M. Marshall, Prog., was far in the rear in the three-cornered fight.

WHAT LEADERS SAY

Comment on Results of Election by Prominent Politicians

David I. Walsh, the next governor of Massachusetts, publicly thanked Mayor Fitzgerald and Thomas P. Riley, two branches of "Tammany trio."

"I would be an ingrate," said the governor-elect, "if I did not pay tribute to the work of the state organization and especially to Chairman Thomas P. Riley, and to that splendid, fighting leader of the city organization, Joseph A. Maynard.

"But a special tribute is due to the mayor of this city, John F. Fitzgerald, who has been where he has always been during twenty years, on the firing line of this campaign.

Charles S. Bird—"At this time it appears that my vote will be equal to last year, which is a remarkable result, especially as my opponents predicted a 50 percent loss. It also appears that my vote will be greater than Mr. Gardner's—which means the downfall of the Republican machine in Massachusetts.

"Our refusal to amalgamate or merge has been our greatest strength, and if in the future we refuse to sacrifice our principles for the sake of temporary victory we shall continue to grow stronger.

"I have made the hardest fight that I have been capable of making, and I shall continue the fight until the end. It is the people's fight against the political boss—who is controlled by big crooked business. Some day the people will awaken to this danger, the greatest in the state.

"I thank the Progressives of Massachusetts for the splendid work they have done in this campaign."

Chairman Matthew Hale of the state Progressive committee, in conceding the election of Mr. Walsh, said:

"He has my heartiest congratulations on his election and especially because of his clean and gentlemanly fight."

On learning of Mr. Walsh's success, Congressman Augustus P. Gardner sent the governor-elect the following message:

"You have my warm congratulations, both on your victory and on the way in which you won it.

"I wish you very well."

"At last we have a Foss joke that we can all appreciate. Tonight, Massachusetts is saying to Foss, as he said to me last spring:

"'You've got it in the neck; now don't squeal.'"—Dean Archer of the Suffolk law school, on the election.

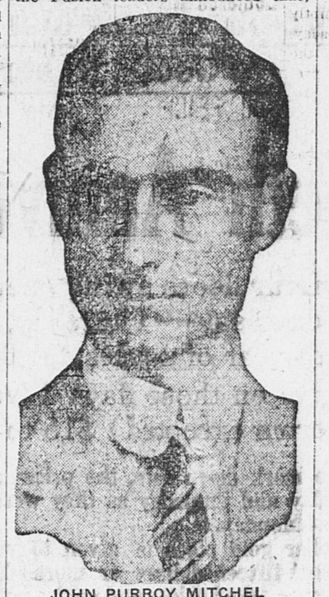
Never has there been such a celebration in the city over an election. Walsh was the center around which the vortex of the rejoicing swirled.

MITCHEL IS MAYOR

Fusion Candidate Wins in New York—Sulzer For Assembly

New York, Nov. 5.—John P. Mitchel, Fusion candidate for mayor, has been elected over Judge Edward E. McCall, the Tammany candidate.

Two hours after the polls closed the Fusion leaders announced that,



JOHN PURROY MITCHEL

basing their prediction on the figures then coming in, Mitchel had carried Kings county by from 20,000 to 30,000.

William Sulzer, the deposed governor, running for the assembly on the Progressive ticket, is elected.



WILLIAM SULZER

The returns came in very slowly at Tammany hall. According to Thomas Smith, secretary of the organization, this is a very bad omen for Tammany, as all the Tammany leaders hasten to get their returns in early when the election is favorable.

Robert Adamson, in charge of the Fusion headquarters, stated that, according to the returns Mitchel had carried the city by a plurality of from 90,000 to 125,000. He said the plurality in Brooklyn would be at least 50,000 and according to returns from the Bronx, Mitchel would carry that borough by 2 to 1.

In Greater New York, 115 out of 1780 election districts give McCall 13,728, Mitchel 17,035, Russell, the Socialist candidate 1562.

In Manhattan sixty districts give McCall, 8915; Mitchel, 6410.

In the Bronx five districts give McCall, 517; Mitchel, 711.

In Brooklyn 120 districts give McCall 13,936, Mitchel 21,055.

In Queens, twenty districts give McCall 2071, Mitchel 3493.

Ninety Manhattan districts give McCall 14,165, Mitchell 10,186, Russell 11,060.

In Greater Ne 240 districts give McCall 30, itchel 37,075, Russell 3256.

In Brooklyn 140 out of 642 districts give McCall 16,355, Mitchel 25,698, Russell 2395.

Schoolcraft Wins In Schenectady

Schenectady, N. Y., Nov. 5.—Schoolcraft, Fusion, was elected mayor by 1700 over Lunn, Socialist, with one district missing.

Progressives Win in Syracuse

Syracuse, N. Y., Nov. 5.—Will, Progressive, was elected mayor by a plurality of between 200 and 300.

Democrats Win in Buffalo

Buffalo, Nov. 5.—Farmann, Dem., was elected mayor by more than 6000 plurality over O'Brien, Pro., and Stoddard, Rep. O'Brien ran second.

Democrats Sweep Virginia

Richmond, Va., Nov. 5.—The entire state Democratic ticket, headed by Henry C. Stuart for governor, was elected without Republican opposition.

Rochester Mayor Re-Elected

Rochester, N. Y., Nov. 4.—Hiram H. Edgarton, Republican mayor, was re-elected over George C. Stand, a Fusion candidate by 2507.

The Progressive vote fell off approximately 8000 from last year, a national campaign year, while the Democratic vote fell off 1000, and the Republican column showed a gain of 5000.

TELEPHONE QUINCY 947-2

MISS MARION FARWELL
Magazine Specialist
20 BRIGGS STREET, WOLLASTON, MASS.

I can duplicate the offers of any magazine publishers and save you money. Consult me before placing subscriptions. Oct. 10-L-1m

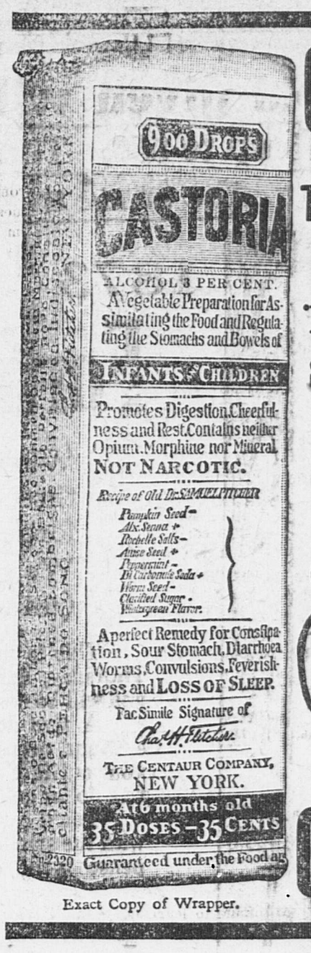
SWITHIN
Real Estate
Mortgages-Insurance
Greenleaf Block
Quincy
Tel. Quincy 460

QUINCY REAL ESTATE
PRESIDENT'S HILL
CRANCH HILL
SUMNER PARK
WELLINGTON PARK
BIGELOW PARK
NANTASKET BEACH
HAMPTON HILL
SAGAMORE HILL
ROCKLAND PARK
EDGEWATER
KENBERMA
BAYSIDE
NEW SINGLE AND DOUBLE HOUSES FOR SALE.
COTTAGES FOR SALE AND TO LET.

ASK FOR ILLUSTRATED BOOK.

Aug. 18-tf

ADVERTIS
IN
THE LEDGER



Exact Copy of Wrapper.

CASTORIA
For Infants and Children.
The Kind You Have Always Bought
Bears the Signature of Chas. H. Fletcher.
In Use For Over Thirty Years
CASTORIA
THE CENTAUR COMPANY, NEW YORK CITY.



THE CORSET SHOP
8 Maple Street
All Popular makes of
Corsets and Brassieros
Hosiery and
McCall Patterns
Correct fitting of Corsets a specialty

I have been very fortunate to have, during my temporary absence, the services of an expert corsettiere, who who will give the same personal attention to fittings and alterations as has always been accorded to customers.

MISS S. E. DUNPHY
Oct. 30-tf

Political Advertisement Political Advertisement

Voters of Ward 6!
For City Council
Vote for
CARL E. CARLSON
Joseph E. Allen, 7 Shoreham Street, Quincy
Oct. 22-3w

CARPETS
Oriental
Domestic RUGS
LINOLEUM
MATTINGS
AT LOWEST POSSIBLE PRICES
John H. Pray & Sons Co.
646 Washington Street, Opp. Boylston Street

All Goods will be Delivered Free at Residences in Quincy
REPRESENTED IN QUINCY BY
Messrs. OTHO A. HAYWARD and WALTER J. WELLINGTON.

Advertise in the Ledger

The True Source of Beauty

is, and must be, good health. Sallow skin and face blemishes are usually caused by the presence of impurities in the blood—impurities which also cause headache, backache, languor, nervousness and depression of spirits. If, at times, when there is need you will use

BEECHAM'S PILLS

you will find yourself better in every way. With purified blood, you will improve digestion, sleep more restfully and your nerves will be quieter. You will recover the charm of sparkling eyes, a spotless complexion, rosy lips and vivacious spirits. Good for all the family, Beecham's Pills especially

Help Women To Good Health

Sold everywhere. In boxes, 10c., 25c.

The largest sale of any medicine. The directions with every box point the way to good health.

Call Quincy 501—W

of you want your furniture, mattresses and cushions repaired in good order at low prices M. MIRKIN, upholsterer, 1060 Hancock street near the Quincy High School.

Oct. 28-1mo.

Be sure and get your Roofing at Grossman's

We aim to satisfy all and if we can't we will tell you so. We carry the largest stock of Roofing this side of Boston to select from. We have roofing for any place under any condition. Come and look our stock over and be convinced. Free Delivery Everywhere.

L. GROSSMAN & SONS
near Quincy Adams Depot.
Open till 6 P. M.
Closed all day Saturday.

CHOICE ARTICLES FROM THE PHILIPPINES

LUCBON HATS—Very best grade of the famous Panamas and Bankoks made. Absolutely none better, woven under water by hand. Can be crushed into a ball and not lose shape. Made for both Ladies and Gentlemen. $5 and $10.

ROMBLON MATS—Handsomest and most durable Grass Mats or Rugs made in the world. Beautiful colors and designs, large enough to cover one-half floor of rooms. $5.

MANILA CIGARS—$3 for a trial box of the Very Best Cigars made in the Philippines.

Oriente Cigarrettes—Best made, large package containing 25 small packages, 750 Cigarrettes, $2.

Sent by registered mail, free of duties, on receipt of price.

C. A. SHORT & CO.,
Lucena, Tay, P. I.

Oct 4 L&O 3m

F. GIGLIO SON & CO.
Quincy & Boston Auto Express

Furniture and Piano Moving. Quick service. Price Reasonable. 136 Washington St., Quincy. Tel 1706 M. Boston Box 68-98-100 Commercial St, 77 Clinton St., 232 State St., Boston Tel. Rich. 2555-Rich. 1373-Rich.2763 W Rich 1373. Aug. 27-1y

Penniman's TAXI SERVICE

Taxies and Touring Cars with careful and safe drivers to let for all occasions.

C. H. PENNIMAN, Prop.
Telephone 207.
June 13-tf

Quincy Savings Bank

BANK HOURS: Every Business Day except Saturday, 8.30 A. M. to 3 P. M.

SATURDAY—8.30 A. M. to 12 M.

CLARENCE BURGIN,
Treasurer.

THE RETURNS AT CITY HALL

Never have the returns from a state election been received more promptly at City Hall than they were Tuesday. Acting under instructions from the City Clerk, the wardens in every precinct with the exception of two, counted the head of the ticket first and promptly telephoned it to City Hall. From these unofficial returns it was possible to get an idea how the contest was going with the head of the ticket. Precinct one of Ward Three was received unofficially shortly before 5 o'clock and several other precincts followed closely until 5.39 all were in with the exception of two precincts and were bulletined by the Daily Ledger.

The early returns gave the city to Walsh by 13 votes but when the official returns came in, it was found that Bird had carried the city.

The first official returns to be received were from Ward Four, both precincts coming in together at 7.28. From then on the official returns arrived about as fast as they could be tabulated.

During the early evening the unofficial returns were posted in the corridor of City Hall and these kept the crowd out of the City Clerks office where the figures were being tabulated.

This was somewhat of a difficult job owing to the many calls that were continually being received by telephone to learn how this ward or that ward had gone and how this or that candidate had come out. The one centre of interest seemed to be the result in the two Representative districts. It was apparent early in the evening that both of these contests would be very close and the final result proved them to be so. Unofficial returns gave the election in the Fifth district to Sullivan the Democratic candidate by a small margin, while the same returns gave the Sixth district to Sandberg by 7 votes. The official returns however changed these figures somewhat although the election was close in both districts, so close in fact that a recount is probable.

The limit in calls for information at the City Clerks office was reached about 8 o'clock while the City Clerk was tabulating some official returns the bell rang and on answering it the City Clerk found a man on the other end of the line who wanted a marriage license. It is unnecessary to say that he was promptly informed that it could not be obtained at that time.

All of the official returns were in by 10.12 and then came the job of verifying the figures and getting the totals. These were accurately obtained by the use of an adding machine, so that at 11.25 the work of the evening had been completed and orders were given to close the outside doors.

Then the newspaper men who had been busy since early evening with the returns, became the guests of City Clerk Crane, and enjoyed some of the good things in the eatable line that had been prepared by Mrs. Crane for which she has the thanks of the scribes.

The crowd about City Hall was a very orderly one and there was a noticeable absence of drunkenness, and it is not recalled that one man under the influence of liquor was about the hall, which is a record to be proud of on an election night.

Some of the party leaders took possession of the Mayor's office and received unofficial returns from the local contests by members of the committees in each of the wards.

The following table gives the time at which each precinct was received at City Hall and the total vote of each precinct.

	Time Received	Vote of Precinct
Ward 1, Pre. 1	8.25	474
Ward 1, Pre. 2	9.46	611
Ward 2, Pre. 1	8.09	238
Ward 2, Pre. 2	8.53	435
Ward 3, Pre. 1	9.11	521
Ward 3, Pre. 2	7.44	402
Ward 4, Pre. 1	7.28	406
Ward 4, Pre. 2	7.28	355
Ward 5, Pre. 1	10.12	547
Ward 5, Pre. 2	8.20	462
Ward 6, Pre. 1	10.09	460
Ward 6, Pre. 2	7.40	357
Total vote		5268

—More ships from Europe for Boston mean more population for the Hub and a greater scattering of the incoming hordes of immigrants. In one way the prospective shifting of some of the trans-Atlantic business from New York to Boston will be a good thing for the country in that it will stop the dumping of immigrants in and about New York City. Statistics show that a large percentage of immigrants stay in the city and state where they first land; and the population of New York proves it. Therefore, it will be well to shift the movement now and then by changing ports for immigrant-carrying vessels.—Barre Vermont Times.

BRYAN DENIES AN ULTIMATUM

Declares None Has Been Sent to President Huerta

FOR PEACEFUL ADJUSTMENT

Mexican Situation Is Rapidly Coming to a Head—Admiral Fletcher Ordered Not to Shift Ships Until Further Orders—Can Put 500,000 Equipped Soldiers in Field at Once

Washington, Nov. 5.—Secretary of State William J. Bryan gave out a statement denying that any ultimatum had been sent to President Huerta. He said:

"No ultimatum has been sent to Mexico, and it is unfortunate that the press should give credence to such a report. The harm done by speculation or even inaccuracies with regard to domestic questions is limited because the people are acquainted with the subject and can make allowances, but as misstatements with regard to international matters may lead to serious consequences I feel justified in making the above denial."

The secretary would not say whether any other word of notice was submitted.

The Mexican situation is rapidly coming to a head, but with prospects of a peaceful adjustment, Senator Bacon, chairman of the senate committee on foreign affairs, declared after a long conference with Secretary Bryan and Secretary of the Navy Daniels.

Secretary Daniels presented to the conference a report of the naval strength now in Mexican waters and the additional strength of the vessels due to arrive there. He ordered Admiral Fletcher not to shift any of his ships until further orders are given.

The supply ship Justin is under orders to start for the west coast of Mexico about Nov. 13 with additional supplies for the American ships in the vicinity of Guyamas. The war department is ready in case of need to put into the field 500,000 men, armed and equipped for action. An unusually large number of specifications are being sent out inviting bids for supplies of all kinds, particularly quartermaster stores, and the ordinance department has recently closed big contracts for powder.

Senator Bacon's significant announcement that the "Mexican question would soon have to be debated by the senate" led to the belief that congress would have to decide the final attitude of this country.

Discussion of the possibility that President Wilson might again take the Mexican situation to congress in a personal address was revived in administration circles.

In the absence of any official statement, but on the basis of expressions of opinions by competent observers, it is believed Huerta has been informed that practically all the powers diplomatically represented in the Mexican capital are disposed to defer to the United States in the task of restoring constitutional government.

MURDER CHARGES DRAWN

John D. Rockefeller and Others Accused of Death of Miners

Denver, Nov. 5.—Informations charging murder has been drawn, but not yet filed, against John D. Rockefeller, J. F. Wellborn, president and general manager of the Colorado Fuel & Iron company, J. C. Osgood, president of the Victor American Fuel company, and D. W. Brown, vice president of the Rocky Mountain Fuel company.

Leaders of the United Mine Workers of America are the complaining witnesses. The information is the result of the killing of strikers in the southern coal fields since the big strike was called there a few weeks ago. Eighteen men have been killed on each side since the beginning of the strike.

SUIT FOR SLANDER

Newport Councillor Alleged "Graft" in Fire Department

Newport, R. I., Nov. 5.—Dr. Horace P. Beck, a member of the representative council, who caused a stir by presenting a resolution at a city government meeting calling for an investigation of the fire department, is the principal in a suit for slander filed by the Newport Combination Ladder company.

The suit grew out of the charges made by Dr. Beck in his resolution that the "fire department was terribly inefficient and needed reorganization," and that "supplies purchased by the department bear a taint of graft." The resolution was defeated by a vote of 73 to 66.

Philadelphia Menaced by Fire

Philadelphia, Nov. 5.—The business district of this city, also the Delaware river front, is menaced by a fire which the firemen found difficult to fight. The blaze started in the I. J. Lenhart paper box factory.

Real Thing In Settlement.

"What did the old man settle on the young couple when his daughter married?"

"Himself."—Baltimore American.

Search others for their virtues and thyself for thy vices.—T. Fuller.

WOMAN TO HANG

Mrs. Wakefield Sentenced In Connecticut For Husband's Murder

New Haven, Conn., Nov. 5.—In one of the most remarkable scenes ever enacted in a courtroom of this state, two persons, one of them a woman, were sentenced to be hanged for first degree murder in the criminal superior court within the space of ten minutes.

Mrs. Bessie J. Wakefield of Bristol, convicted of first degree murder in plotting the murder of her husband, was asked if she had anything to say. Mrs. Wakefield partially broke down, indicating that she had nothing to say.

The judge then pronounced sentence, ordering that she "be hanged by the neck until dead on Wednesday, March 4, 1914."

Mrs. Wakefield gave way to her feelings and was led away by the sheriffs.

James Plew, the Middlebury farm hand, who had pleaded guilty to the charge of murdering Wakefield in order that he might marry his wife and who had asked the court to determine the degree of the crime, was sentenced to be hanged on the same date as Mrs. Wakefield.

MILITANTS PLAN ARMY

Sylvia Pankhurst Says It Is Only Way to Defend Suffrage Movement

London, Nov. 5.—Sylvia Pankhurst in a speech at Hackney announced that a volunteer army to defend the suffragette movement was to be raised in the East End of London.

"Look at Sir Edward Carson," she said. "We have to do precisely the same thing. We have to get an army and now the chance of having it is coming.

"Next Wednesday, Sir Francis Vane, an officer of the British army who fought in the Boer war and other wars and who is going to be our commander, is to be present at a meeting and organize our first training corps. If any one here wants to join, will he or she, or she or he, give in their names?

"Sir Francis Vane has several officers to act with him. It is no joke. We are absolutely in earnest. We have only got to get our army in training and we shall get the same treatment as Carson."

M'MANIGAL FREE, SPEEDS TO SAFETY

Dynamiter In Secret Hiding Place by Officials' Aid

Los Angeles, Cal., Nov. 5.—District Attorney Fredericks virtually admitted that Ortie McManigal, confessed dynamiter, has been permanently liberated and is now fleeing to a hiding place where he will be safe from the enemies believed to be following him.

McManigal left the jail accompanied by Detective McLaren. Later McLaren reappeared alone. The authorities are reticent as to McManigal's destination, but said they "want to give him a running start."

Asked point blank if the dynamiter had been set free Fredericks answered:

"Maybe in a few weeks we will change our mind and allow him to stay away."

Pressed further, he said: "What's the use of talking about it? McManigal is now far out in the country and it would not be humane to tell where he is."

SUITS FOR DAMAGES

Victims of New Haven Wrecks File Claims Aggregating $85,000

New Haven, Conn., Nov. 5.—Suits for $85,000 damages are on file against the New Haven road here because of wrecks.

Edward B. Kelley of Chicago wants $10,000 for injuries received in the Stamford wreck, June 12 last.

Edward L. Hill of Philadelphia wants $50,000 for injuries caused by the Westport wreck of Oct. 3, 1912.

Minerva Shepard, R. Sheldon Shepard, Rufus Shepard, Augustus Schraff and Mary Schraff ask $5000 each for hurts received in a wreck at Orange, Oct. 14, 1912.

HUNTER IS SHOT

Special Policeman Kills Man Who Refused to Obey Command

Kansas City, Nov. 5.—A hunter who refused to obey a command that he cease shooting in Swope park was shot and killed by Frank Robinson, a special officer.

Robinson was attracted to a wooded region of the park by the sound of shots. He found the hunter in the act of shooting a squirrel and ordered him to desist. The hunter replied by firing at Robinson, who then shot him through the head. The hunter was not identified.

Negro May Be Lord Mayor

London, Nov. 5.—I. R. Archer, a negro, is the Progressive candidate for the mayoralty of Battersea. He is married to a negress and if elected will be the first negro mayor in London.

Maine Man Charged With Arson

Biddeford, Me., Nov. 5.—Edward Guptill, 28, was arrested on a charge of setting fire to a dwelling house at Elm and Maple streets, Sept. 13.

Commonwealth of Massachusetts

LAND COURT.

To Charles L. Young, Caroline W. Story and Annie M. Kelley, of Boston, in the County of Suffolk, and said Commonwealth; Eliza J. Ryder, George W. Nash and Abbie E. Hanlon, of Quincy, in the County of Norfolk, and said Commonwealth; Mary L. Derby, of Foxboro, in said County of Norfolk; Edmund Pratt, Mary M. Hughson, Leander A. Couillard and Andrew Haley, now or formerly of said Boston, or their heirs, devisees or legal representatives; and to all whom it may concern:

Whereas, a petition has been presented to said Court by Elizabeth C. Hurst, of Fall River, in the County of Bristol, and said Commonwealth, to register and confirm her title in the following described land:

A certain parcel of land situate in said Quincy, and being lots A, B, C and D on a plan entitled "Land at Houghs Neck, Quincy," made by The C. H. W. Wood Co., Civil Engineers & Surveyors, dated Boston, January 12, 1911. Said lots A, B and C are collectively bounded and described as follows: southwesterly by Crosby Street one hundred and five (105) feet; northwesterly by land now or formerly of Charles L. Young and by land now or formerly of Eliza J. Ryder ninety-nine and 99-100 (99.99) feet; northeasterly by land now or formerly of Mary L. Derby one hundred and five (105) feet; southeasterly by Ratchford street ninety-nine and 99-100 (99.99) feet; containing ten thousand five hundred (10,500) square feet of land.

Said lot D is bounded southwesterly by land now or formerly of Mary L. Derby one hundred and five (105) feet; northwesterly by land now or formerly of Caroline W. Storey thirty-three and 33-100 (33.33) feet; northeasterly by land now of formerly of George W. Nash one hundred and five (105) feet; and southeasterly by Ratchford Street thirty-three and 33.100 (33.33) feet; containing three thousand five hundred (3500) square feet.

The above described land is shown on a plan filed with said petition, and all boundary lines are claimed to be located on the ground as shown on said plan.

You are hereby cited to appear at the Land Court to be held at Boston, in the County of Suffolk, on the twenty-fourth day of November A. D. 1913, at ten o'clock in the forenoon, to show cause, if any you have, why the prayer of said petition should not be granted. And unless you appear at said Court at the time and place aforesaid your default will be recorded, and the said petition will be taken as confessed, and you will be forever barred from contesting said petition or any decree entered thereon.

Witness, Charles Thornton Davis, Esquire, Judge of said Court, this twenty-seventh day of October in the year nineteen hundred and thirteen.

Attest with Seal of said Court.
CLARENCE C. SMITH, Recorder.
(Seal.)
Oct. 28-3t Oct. 28 Nov. 5-12

REGISTRATION OF VOTERS

CITY OF QUINCY

For the purpose of correcting the annual Register of Voters and of receiving evidence of qualifications from persons claiming a right to vote at the coming City Election, the Board of Registrars of Voters will be in session in the Council Chamber in the City Hall building on the evenings of

Thursday, November 6
Saturday, November 8

from 7.30 to 9 o'clock, also on

Wednesday, Nov. 12,

from 12 M. to 10 o'clock P. M., which will be the final session before the City Election.

Every applicant for registration must appear in person before the Board. Every male applicant must present either a certificate from the Assessors, or a Tax Bill or Notice from the Collector of Taxes, showing that he has been assessed a poll tax as a resident of the city on the first day of April last, or a certificate from the Assessors that he became a resident of the city prior to June 2, 1913. If a naturalized citizen he must produce for inspection his papers of naturalization.

Persons who have lived in the State one year and in the City six months previous to December 2, if qualified in other respects, can be registered.

No names can be added to the register except the names of voters examined as to their qualifications between the preceding thirtieth day of April and the close of registration on Wednesday, Nov. 12, at 10 o'clock P. M. The Board of Assessors will be in session at their office during the same hours.

MICHAEL B. GEARY,
HENRY W. FRENCH,
DENNIS J. FORD,
EMERY L. CRANE.
Registrars.
Quincy, Nov. 1, 1913 4t 1-5-8-11

ARTHUR L. THOMAS
Attorney-at-Law
3-4-5-6 Greenleaf Block
Telephone Quincy 480 Jan. 2-1y

WHEN YOU TAKE OUT YOUR SCREENS
If they need painting or repairing let
HOLMES & HALL
fix them up during the winter and have them read yin the spring.
NO CHARGE FOR STORAGE
TEL. QUINCY 1696 W
1179 HANCOCK ST.

CLASSIFIED ADVERTISEMENTS

Advertisements under this head 25 words or less one time 25 cents Three consecutive insertions 50 cents. 6 consecutive insertions 75 cents.
No advertisements taken over the telephone, received by mail or at the office unless accompanied by cash.

WANTED

WANTED—Office position by young lady living in Wollaston, 3 years experience, best references. Knowledge of shorthand and typewriting. Write 178 Highland avenue, Wollaston. 5-6t

WANTED—A man who understands cement work. Tel. 21036 or call at 645 Sea St., Quincy. 4-1t

SALES LADIES WANTED—F. W. Woolworth Co., Adams Bldg. 3-3t

FURNITURE and Piano moving, boat hauling and jobbing. Myatt, 40 Baxter street. Tel. 1307-M. Quincy, Res. 22-tf

FOR SALE

Dandy Bungalows

close to East Braintree brick school, near Newcomb Square.

These are just being finished and for sale on a small payment down and balance as rent.

Best opportunity in years.

H. F. McINTIRE,
Tel. Q. 1665-W. 30-tf

FOR SALE—House of five rooms all in good repair, on electric car line. 8 min. from Braintree station. Price $1300. Part cash. Address 117 Adams street, Braintree. 5-6t

For Sale or Rent
7 Room House in Wollaston
Best Location
Also $2,000 to place on a first mortgage
HENRY W. SAVAGE
Real Estate, Boston.
E. G. HAYDEN, Local Representative
Telephone 1877-M Quincy.
Oct. 17-t

TO LET

Large Front Office Greenleaf Block—2 entrances—right at the head of the stairs—one of the most desirable offices in Quincy.

Office, Durgin-Merrill Block—3 large windows—only 1 flight up—exceptional opportunity.

Hancock Building—City Square Offices—small front office, $11 a month

Office—Hancock Chambers, 16x18 feet one flight up, very low rent.

Tenement of 4 rooms with improvements. Granite Street.

Store House—off Granite St., in the rear of Greenleaf Block—after Nov. 1st.

GREENLEAF BLOCK
CITY SQUARE
(Best Location in City)

Offices—Large or small.

Desk Room—Street floor, right in the rear of main entrance, good light and air, $5 up a month.

Transient Rooms—Well furnished and with care, $1 a day.

Furnished Rooms—With care steam heat, and detached bath with hot and cold water. $2.00 to $5.50 per week

HALLS

Music Hall—Music Hall Block—Capacity 912—highest possible rating by the State. "Excellent" in every particular.

New Colonial Hall—Hancock Building, City Square—Capacity 240—the best possible location for a Hall.

Hancock Hall—Hancock Building City Square—Capacity 150.

Quincy Real Estate Trust,
(Ask for Mr. Kribs.)
Greenleaf Block, ('Phone 21066) Quincy

QUINCY REGISTRY FOR NURSES

20 Whitney Road, Quincy, Mass.

Will supply trained and practical nurses, attendants and nursery assistants. No charge will be made to those applying for Nurses.

MRS. E. L. CRANE, Registrar, Tel. Quincy 131-W.

LEWIS N. CURTIS,
PAINTER and GLAZIER.
LEADED STAINED GLASS.
DECORATOR and PAPER HANGER
OLD FURNITURE REFINISHED.
Orchard Place, off Spear street, Quincy

Read Ledger Advs.

LOST

LOST—Gentleman's gold watch Tuesday night between Kincaide Theatre and Liberty street. Reward if returned to 161 Liberty street. 5-4t

TO LET

TO RENT—Sunny room, all modern conveniences. Apply 56 Edison street. 5-tf

TO LET—Fine tenement 7 rooms and all improvements. Apply to Louis Diamond, 15 Grafton street, Quincy, Mass. Tel. 1932 M 5-6t

TO LET—Five room flat, 1st floor 122 Upland road, all improvements. Apply 146 Glendale road. Telephone 1549-M. 5-6t

TO LET—Near High school, tenement 6 rooms all improvements. Rent reduced to $19.75. Apply to C. W. Guy, 42 Butler Road. 20-tf

TO LET—Half of double house, 7 large rooms, all modern improvements, 62 Massachusetts avenue, opposite Edison Park. Inquire next door. Rent $23 per month. 4-6t

TO LET OR FOR SALE—New seven room house on Stewart street. Just completed, all improvements, gas and electricity, oak flooring. Rent $25 per month. Charles E. Joss 24 Garfield street, Quincy, Mass. 3-6t

TO LET—Flat of 3 rooms gas, set range, electric light. Mark J. Myatt, 40 Baxter street. 29-tf

TO LET—New suite of six rooms in nice neighborhood, splendid place for adult family. Rent reasonable. Apply Mrs. H. J. Grass, 52 Ardell street, Atlantic. 3-3t

TO LET—Second flat 5 rooms and bath, set range gas and electricity. 44 Bradford street off Franklin. Apply W. T. Spargo, 160 Franklin street. 3-tf

TO LET—Lower flat of five rooms and bath, Nov. 15th. All improvements. Apply to N. M. Spencer, 12 Trescott street off Franklin, South Quincy. 27-12t

TO LET—A desirable room with all modern conveniences, about 5 minutes walk from City Square. Write Ledger T. L. or Telephone Quincy 1796-W 1-6t

TO LET—One very large front room and one medium adjoining if desired also two nice rooms furnished for housekeeping with kitchenette. Bath and heat. 48 Revere road. 1-6t

TO LET—Dandy 7 room flat, all improvements, fine location. Very reasonable if taken at once. Apply H. K. Ellis, 36 Warwick street, Wollaston. Tel. Quincy 1868-M. 30-6t

TO LET—Houses of 5, 6 and 10 rooms. M. T. Sullivan. Room 3, Durgin & Merrill Block, Quincy, Mass. 11-tf

FOUR ROOM SUITE. Second floor of two-family house. Most complete and best apartment in Quincy Centre. First floor occupied by elderly lady and daughter. Fine location and all conveniences. To adults only. Apply mornings to Miss Prescott at Ledger Office or telephone Quincy 278M. 22-tf lpo

Russell Park

For rent on Russell Park, house 7 rooms and bath, electric lights, furnace, set range, and all modern conveniences. Ready for occupancy Nov. 1st. Apply to Miss Prescott, 50 Glendale Road, Presidents Hill or telephone Quincy 278M. 22-tf lpo

JAMES F. BURKE & CO.
Real Estate and Insurance
Care of Property. Mortgages
Justice of Peace. Notary Public
Room 4, Savings Bank Building
Tel. 385 M. Nov. 11-tf

WM. H. TEASDALE
REAL ESTATE
Insurance Mortgages
NOTARY PUBLIC JUSTICE OF THE PEACE
Room 23 Adams Building
Telephones { Residence 544-3 / Office 683-M
04-tf

M. T. SULLIVAN
Real Estate Insurance
Auctioneer Care of Property
Justice of the Peace
Room 3, Durgin & Merrill Block, QUINCY

DO YOU WANT BUSINESS? ADVERTISE IN THE LEDGER.

KINCAIDE THEATRE
HANCOCK STREET — QUINCY CENTRE
HIGH CLASS VAUDEVILLE — REFINED MOVING PICTURES

TONIGHT! TONIGHT!
GRAND OPERA FESTIVAL.
Artists from the Boston Opera House in a double program of Opera and Concert
Mascagni's Famous Masterpiece
"CAVALLERIA RUSTICANA"
Staged with Beautiful Costumes and Scenery
Prices, 50c, 75c, $1.00, $1.50

TOMORROW—THURSDAY—Entire New Program, VAUDEVILLE & PICTURES
Afternoons, 5, 10, 15c. Evenings, 10, 15, 25c.

IT PAYS TO ADVERTISE

Business men who know how to hustle believe in all the modern improvements, including extensive advertising, and one of them proves it by the following:

"When a duck lays an egg she just waddles off as if nothing had happened.

"When a hen lays an egg there's a whale of a noise.

"The hen advertises. Hence the demand for hens' eggs instead of ducks' eggs."

ELECTION NOTES.

(Continued from Page One.)

this year. Most of them received results at their headquarters.

Open house at the Republican City committee headquarters was the scene of much good natured jollying. All parts of the district were represented.

The remarkable off year vote was gotten out practically without the aid of carriages or autos, but few being in use.

Splits in different parts of the city aroused interest in the returns. In Ward Four an effort was made to have the Democrats desert by the wholesale and in Houghs Neck the following of Messrs. Piper and Sullivan was divided.

Mrs. Laurance H. Sturtevant of Adams street is to open her house tomorrow afternoon for a pianoforte recital by Estella Neuhaus whose talent delighted so many at the series of recitals given two years ago.

NOT SUFFRAGETTES.

The Rock Island women who visited City Hall in advocacy of a new street, wish the Daily Ledger to state that they are not suffragettes, but mothers interested in their children and Rock Island.

SURPRISE PARTY.

A large gathering of friends met at the home of Malcolm McKenzie, 71 School street, Tuesday evening to bid farewell to Murdock McKinnon on the eve of his departure for Prince Edwards Island where he has recently purchased a large farm. After supper was served by the hostess, John Phalen presented Mr. McKinnon with a purse of gold. Although taken by surprise, he responded and thanked his friends for the gift. After which a delightful evening was spent in singing and playing games.

☞PRATT'S BREAD is baked for those who want good bread. Grocers sell it.

SEVERAL BUILDINGS TAKE FIRE

Granite Section Threatened by Conflagration

Started at Finn and Shine's

Good work Tuesday evening on the part of the fire department prevented what first looked like a conflagration in the heart of the granite district at South Quincy. It was 9.54 when the fire alarm bells and whistles rang out Box 38 situated on the corner of Penn and Liberty streets. It was followed a few minutes later by a second alarm from the same box, which sent the apparatus from outlying districts to the scene as well as thousands of citizens.

At this time the sky was brightly illuminated and from a distance it looked as though a bad fire was in progress. Mayor Stone who was at City Hall hastily took an automobile and was early on the scene.

The fire started from some unknown cause in the engine room of the polishing mill of Finn & Shine situated on the corner of Brook road and Liberty street. This is the mill formerly occupied by JoJhn Masson and was one of the largest polishing mills in the district.

That the fire had made good headway before discovered was very apparent, for by the time the first rounds of the box had done sounding the whole building was a roaring mass of flames, which threatened to communicate to the sheds of near by granite firms. In fact the flying, burning embers from the building did start a number of small fires, which were quickly extinguished however by the firemen.

As soon as Chief Litchfield arrived on the scene he realized the dangerous locality and ordered a second alarm sounded. This brought the auto chemical from Atlantic, the Hose wagon and ladder truck from Wollaston and the Combination from Quincy Point, furnishing the chief with a large fighting force of men and apparatus. The burning building was surrounded and the fire kept from spreading.

The fire caused great excitement among some of the families residing in the neighborhood and in a few minutes some of the badly frightened occupants were running about the street in their night garments.

In some cases children were hurriedly taken out of bed and rushed into the street to places of safety. At the house of James Watson at 155 Quincy street just back of the burning building, Florence Watson aged 15 years and Albert Watson aged 10 years were rushed into the street. Mrs. Watson awakened from a sound sleep hastily grabbed up her two year old son and also ran into the street. At the house of John Jacobson at 149 Quincy street, Agnes Jacobson, aged 14 years, Walter, aged 10 and Edwin, aged 8 years, were out under similar conditions.

At one time the stone sheds of W. T. Spargo, A. D. Marnock, Alexander Mundy and the machine shop of Murdock A. Campbell were on fire, but these incipient fires were quickly discovered and extinguished, although at one time when the spectators saw the roofs of several buildings on fire it was thought that the whole section would be wiped out.

Some of the sparks were blown five hundred feet or more, landing on the grain mill of F. H. Crane & Sons as well as on the charcoal building of C. W. and G. W. Nightingale, the granite sheds of Long & Saunders and those of Milne & Chalmers.

Other places that took fire from flying sparks were the houses of Patrick Fay and Joseph Malnati on Penn street These fires however, like those mentioned above were quickly extinguished.

As usual in such fires the firemen were somewhat handicapped by the crowd of spectators, and some of these same spectators went home wet to the skin by getting in the way of the open nozzle of the hose.

Officer Thomas Malone was one of the first on the scene, and he rushed into the burning stable attached to the polishing mill and rescued two horses.

The main building is 50 feet by 75 feet with the engine room in one end of the building. The main building is in the nature of a shell in which were a number of polishing machines. In addition to these machines there were many pieces of granite, either that had been polished or had been left to be polished and these were of course ruined by the heat and water.

Just what the loss on the building and machinery will be is hard to tell at the present time, but it is estimated that it will be between $8,000 and $10,000, partially covered by insurance.

When discovered the entire building seemed to be a mass of flames so that is was impossible to get any dfienite idea of the origin, although it is thought it must have started in the engine room.

It is said that people living in the vicinity detected the odor of burning wood a half hour before the alarm sounded, and it is even stated that one man passing along Granite street could see flames coming from some building at least ten minutes before the alarm was sounded, so that according to all accounts the fire must have had a big start.

FRIEDA HEMPEL.

The concert at Symphony hall, Boston, Sunday afternoon, Nov. 9 will serve to introduce as a concert singer Frieda Hempel Principal colorature soprano of the Royal Opera, Berlin and the Metropolitan Opera House, New York. Miss Hempel is of the younger generation the greatest colorature singer and is the logical successor to such great women as Marcella Sembrich and Nellie Melba. She has had great success in Europe and in America and it will be interesting to hear her on the concert platform. She will have the assistance of an orchestra of Symphony players under Otto Urack, assistant conductor of the Boston Symphony Orchestra.

Miss Hempel will sing two arias the exquisite "Deh vieni" of Mozart's "The Marriage of Figaro" and the brilliant "Ernani involami" from Verdi's opera "Ernani." She will also sing two groups of songs with piano accompaniment. The orchestra will play the Overture to "The Marriage of Figaro" by Mozart; Ballet music from "Orpheus" by Gluck; the "Peer Gynt" Suite by Grieg and another selection to be announced. The programme will close with the Overture to "The Barber of Seville" by the orchestra.

HIGH SCHOOL VICTORY.

Quincy defeated Melrose, considered one of the best high school teams in the state, on the Merrymount oval Tuesday afternoon, 13 to 0. The home team displayed more football class than in any previous games and individual stars were numerous. A detailed report tomorrow.

DO YOU WANT BUSINESS?
ADVERTISE IN THE LEDGER.

QUNCY WOMEN'S CLUBS

(Continued from Page Three.)

shown as well as wrecks and derelicts in every stage of depletion. New models of life boats were also displayed. The wreck of the Portland and views of Florida reefs were among the pictures displayed and the mode of living the life savers follow and the interior of the Monomoy life station.

A social hour during which tea was served closed a very delightful afternoon.

* * *

PHILERGIANS, BRAINTREE.

Tuesday, Nov. 4, was listed in the Philergian year book as Federation day. A goodly number were present because the names of the speakers promised an afternoon of interest and instruction. The president, Mrs. George O. Wales presided. The records, and letters on varied educational subjects were read by the secretaries, after which the president called for the reports of the delegates who attended the annual meeting of the State Federation held in the South Congregational church, Boston, last spring. The delegates, Mrs. Eugene L. Webber, Mrs. Henry F. Knight and Mrs. Albert E. Avery, gave most comprehensive and interesting accounts, thus giving the members a good idea of the importance and extent of the work attempted and accomplished.

Mrs. Edward Newton of Somerville gave an outline of the plan of work adopted by the music department of the State Federation, to interest members in the department, which comprises busy musical women, many of them professional musicians. They desire to present a uniform plan of music study which will develop more real musical appreciation among women. The study of "folk music" is the present means used.

Mrs. Newton topiced her remarks as follows: "Why you should appreciate music" and "How to appreciate it." She clearly explained that music was the medium of expression for all our thoughts. The primitive savage, in his simple way expressed all his raptures and his longings by a crude tune of only a few notes, thus giving an outlet to his deepest feelings. Later, these primitive songs developed into what we know as folk songs, the medium of expression for all the joys sorrows and experiences of human life.

She said we who are more used to a higher civilization and better standards of living listen through the emotions and also through the intellect. Many are able to enjoy the swinging melody of the airs of the day only, but as our true appreciation develops we crave the higher types of harmony and listen with our intellects to the wonders portrayed by the classical player.

She suggested that we give our thoughts to the best in music, as it is the expression of the subject and concern ourselves less with the personality of the singer. As far back as the twelfth century, folk songs were sung and the sentiment which brought song from the heart of the savage still exists and we of the present day realize the need of music in the heart. It was an idea of the speaker that if many band concerts were given frequently in communities where labor strikes are prevalent that an immense benefit would ensue. As the tired housewife, weary with the multitude of tasks is rested and refreshed and given courage to attack new problems so would music cheer and renew the hope of the dissatisfied laborer and his view of life be changed by melody.

Mrs. Frank Morrill, soprano rendered groups of folk songs of different countries in a most charming manner, explaining the story attached to each before singing it. It was a delightful innovation which added greatly to the pleasure of the Philergians.

Mrs. Morrill sang an old English Folk Song; "Drink to Me only with Thine Eyes" also an old Welsh song "The Ebb of the Tide." The English ballad "Barbara Allen" followed and the Indian folk song sung in the original was a delight. Her concluding song was Swanee River. Mrs. Newton accompanied at the piano.

Mrs. Emmons Crocker of Fitchburg, chairman of the Conservation department of the General Federation of Women's clubs who has been intensely interested in conservation all her life, proved to her hearers that she was entirely at home with her subject. She made her listeners realize that the conservation of natural resources is vastly important, showing that only through conservation is the health, happiness and general welfare of the public ensured. It is plainly a scientific fact, that life cannot be sustained unless the vital resources are conserved. She touched on many important methods of so doing including: Prevention of floods, preserving forhousing, all kinds of moth pests and cautioned her hearers to avoid killing parasites which are being bred at laboratory at Saugus for purpose of exterminating insect pests. She had two models of bird houses which were admirably fitted for housing the little pets and whose work is invaluable along these lines. She suggested giving hearty support to the Newlands bill, it being the most effective national means to prevent floods.

In addition to the many don'ts printed on the leaflets issued by her department she again cautioned members to be careful about any carelessness which would cause forest fires. Great plans are being made for the National Conservation Congress to be held in Washington in November, the fifth annual convention and promises to be the best.

At the conclusion of Mrs. Crocker's enthusiastic talk sherbet and fancy ests and shade trees, birds and their hospitality committee. Those serving at the tables being Mrs. Otis B. Oakman, Mrs. I. Wendall Gammons, Mrs. Lester E. Bates and Mrs. Edward S. Averhill.

* * *

PHILADELPHIA LUCKY.

Members of the National Federation of Women's clubs who have met Mrs Blankenburg and know what a truly good woman she is in every way will not be surprised to know that her husband as Mayor of Philadelphia has also made good as shown in an editorial in a recent issue of the Boston Transcript as follows:

"Philadelphia has had nearly two years of Mayor Blankenburg, and fortunately, if his life and health are spared, it will have two more. None the less, however, is the approaching municipal election interesting and important. The mayor has done a splendid work in introducing economy and efficiency into the administration of city affairs, but for the most part he has had to do it single-handed. Councils have been an obstacle rather than an aid, and much more in the line of the reforms that he has undertaken might be effected could the legislative branch of the government be removed from the grip of the organization, the Philadelphia Tammany. The organization, says the mayor, has "done nothing."

The Philadelphia Ledger shows where in at least twenty-five concrete instances he has instituted practical reforms. He has stopped leaks at a number of points. He has secured better service from every department of the government. He has prevailed upon the Pennsylvania and Baltimore & Ohio roads to join with the city in abolishing grade crossings and to sell wharf properties which have blocked municipal improvements. He has worked out a comprehensive subway plan for the relief of street congestion. He has saved a million dollars in one year by a business management of the water bureau. In a word, he has put into public improvements the money that previously found its way into the pockets of the contractors who ran the government, and the better morale of his administration is worth as much as the money that has been saved.

It would be a happy day for Philadelphia could she secure councils with like public spirit and honesty of purpose to cooperate with him."

* * *

Y. P. R. U. BAZAAR.

The eighth biennial bazaar under the direction of the Young People's Religious Union of Unitarian churches will be held at the Vendome, Boston, Thursday, Friday and Saturday Luncheon will be served all three days and supper will be served Thursday and Friday. Tea will be served Thursday and Friday. The special speakers include Ex-Gov. John D. Long, Rev. John Haynes Holmes of New York, and Samuel W. Eliot, president of the Massachusetts Unitarian Society. The patronesses will include Mrs. Charles W. Eliot, Mrs. Samuel Eliot and Miss Mary S. Ames of North Easton.

Quincy and Wollaston Unions are to have tables and assist. The Quincy young people under the direction of Mrs. Isabelle Davis will give a miscellaneous program Friday night.

MARRIAGES.

DAVEY—REINHALTER—In West Quincy, Nov. 4, by Rev. Fr. Thomas R. McCoy, James H. Davey and Miss Marie Reinhalter, both of Quincy.

BIRTHS

DOOLEY—In Braintree, Nov. 2 twin sons to Mr. and Mrs. Frank Dooley, 507 Elm street.

DEATHS

BELLOWS—In North Weymouth, Nov. 2, George H. Bellows of 14 Lincoln street, aged 64 years.

STORER—In Quincy, Nov. 3, George W. Storer in his 67th year.
Funeral services at late home, 885 Hancock street, Thursday, Nov. 6, at 2.30 P. M. Relatives and friends invited. 4-2t

Established 1870 Telephone
JOHN HALL
FUNERAL DIRECTOR
Carriage and Ambulance Service
1485 Hancock Street, Quincy, Mass.

F. F. TAYLOR COMMODORE

(Continued from Page Four.)

son, G. G. Roberts, J. B. Spear, Edwin Cox, P. A. Horton, A. E. Phelps, Henry Pletsch and Fred Schahrer.

Commodore Taylor announced a club minstrel show to be produced later in the season under direction of Frank Munro,

The season's trophies were presented and each winner was called upon for a speech. The awards were as follows:

Class A—"Louise," Captain Charles A. Richardson. Ships Clock.

Class B—"Leisure," Captain William Reynolds. Ships clock.

Class C—"Elizabeth," Captain Leverett Brown. Compass.

First Prize, Ocean Race—"Thordis" Captain F. E. Dawes. Cup.

Second Prize, Ocean Race—"Nautilus," Vive Commodore, Quincy A. Lothrop. Cup.

Third Prize, Ocean Race—"Leisure" Captain William Reynolds. Cup.

Following various announcements and votes of thanks the club adjourned for refreshments served by Messrs Bean and Seymour.

Music was furnished by a orchestra consisting of the following club members: Charles E. Decker, Charles A. Richardson, Roy Lothrop and F. A. Bussler.

BRIEFS

Miss Lulu Moody has returned to her home on River street after a two months' trip through the Provinces.

The funeral of Daniel Lane, for many years employed by the Bay State Street Railway as track inspector, was held from his home on Granite street this afternoon. Services were conducted by Rev. Edward Norton, pastor emeritus of the Bethany Congregational church. Burial was in Mt. Wollaston cemetery.

Capt. Joel F. Sheppard received a bad scalp wound and other injuries Monday afternoon when his carriage came into collision with an automobile on Washington street, near South street, Quincy Point. The woman who was driving the automobile was exonorated from blame. Mr. Sheppard was taken to his home in Braintree.

Miss Marie Reinhalter of Bunker Hill street and James Henry Davey a conductor on the Bay State Street Railway were married at the St. Mary's parish house Tuesday evening by Rev. Fr. Thomas R. McCoy. They were attended by Miss Mamie McDonald and Nicholas Reinhalter, Jr. They will reside on 21 Grant street.

George W. Storer, who died suddenly on Monday will be given a Grand Army burial in Mt. Wollaston cemetery. The funeral will take place at his home, 885 Hancock street, Thursday afternoon, Rev. Benjamin A. Willmott of the Bethany Congregational church officiating. The members of Paul Revere Post will attend and at the grave three volleys will be fired and taps sounded. Death was due to arterial selerosis.

ANNUAL MEETING.

The annual meeting of the Quincy Anti-Tuberculosis Society will be held Tuesday, November 11, at 17 Granite street at 8 o'clock with election of officers for the ensuing year.

ALICE HAYNES MARSH.
Secretary.
Quincy, Nov. 5 1t

NOTICE.

Having severed my connection with the firm of S. Scammell & Sons as foreman of repairs in the auto department. I take pleasure in announcing that after Nov. 15th, I will be with the Wollaston Centre Garage, where I will be in a position to cater to all my old customers.

Very Respectfully Yours,
A. R. JARDINE.
Nov. 5-1t

Commonwealth of Massachusetts.
Norfolk ss. Probate Court.

To the heirs-at-law, next-of-kin, creditors and all other persons interested in the estate of Mary Collins late of Quincy in said County, deceased, intestate:

Whereas, a petition has been presented to said Court to grant a letter of administration on the estate of said deceased, to Timothy J. Collins of said Quincy without giving a surety on his bond. You are hereby cited to appear at a Probate Court to be held at Dedham in said County of Norfolk, on the nineteenth day of November A. D. 1913, at ten o'clock in the forenoon, to show cause, if any you have, why the same should not be granted. And the petitioner is hereby directed to give public notice thereof by publishing this citation once in each week, for three successive weeks, in the Quincy Daily Ledger a newspaper published in said Quincy the last publication to be one day at least before said Court.

Witness, James H. Flint, Esquire, Judge of said Court, this fourth day of November A. D. 1913.

JOHN D. COBB, Register
5-3t, 5-1017

HERBERT A. HAYDEN
Piano Tuner
Office at C. F. Pettengill's, 1391 Hancock street, Quincy.
Residence, 78 Cleverly Court, Quincy Point, Mass. Tel. Quincy. 1153 M Nov 3-1t

Good Old-time Hot Cakes

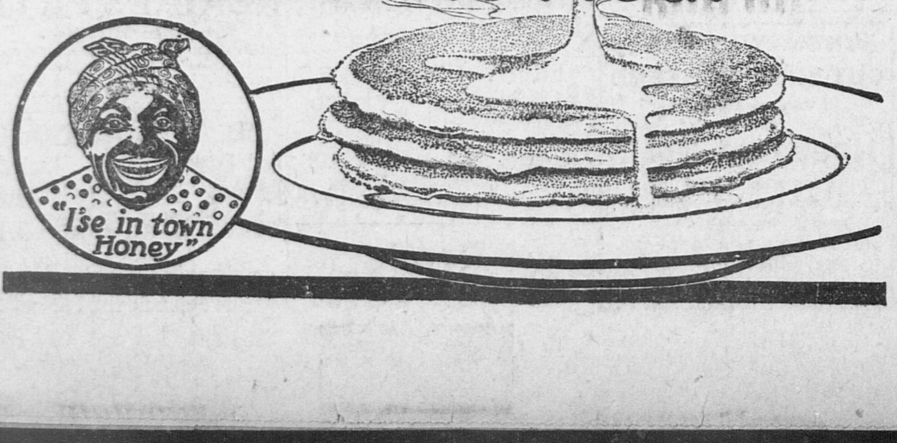


Funny how that "morning grouch" vanishes when you sit down at the table and find a heaping plate of Aunt Jemima's pancakes before you. Just melts away like that pile of cakes. And they surely do fly. But n wonder, for Aunt Jemima's makes the dandiest pancakes you ever tasted—the good, old-time kind, fluffy and tender, and um! aren't they great with plenty of good, fresh butter and lots of syrup.

Try Aunt Jemima's tomorrow. They're easy to make. You can stir 'em up while the bacon's frying. And how the folks will enjoy them!

At your grocer's—in the bright red package. Funny Aunt Jemima Rag Dolls for the kiddies—See the top for details.

Aunt Jemima's
Reg. U. S. Pat. Off. Pancake Flour



THE QUINCY DAILY LEDGER

LARGEST GUARANTEED CIRCULATION IN THE CITY

Vol. 28 No. 258 QUINCY MASS. THURSDAY EVENING, NOVEMBER 6, 1913 PRICE TWO CENTS

GRAND OPERA AT KINCAIDE'S THEATRE

"Cavalleria Rusticana" by Mascagni Presented by Boston Stars

Also a Concert Program That Delighted Large Audience

A notable event for Quincy was the appearance of grand opera singers from the Boston Opera House at Kincaide's Theatre on Wednesday evening. Although opera prices prevailed there was a large house. It was also a dressy audience, especially those who occupied the orchestra seats.

The first part of the evening was given to a concert program of unusual merit, which was followed by a presentation of the opera "Cavalleria Rusticana" by Mascagni by the following cast:

Santuzza	Mme. DiGabbi
Lola	Mlle. Ecker
Mama Lucia	Mlle. Rondero
Turiddu	M. Gatti
Alfio	M. Oulouchanoff

Special interest centered in Mlle. Ecker, the prima donna contralto as she was formerly soloist at St. Mary's church at West Quincy; she did not disappoint her friends either in the cast as Lola or in her concert numbers. The audience however showed its appreciation of all the singers.

The concert program was of nine numbers, but an extra was contributed by M. Gatti, which like most of the other numbers called for an encore. The encores were sung in English and one of the most popular was that of



MLLE. EMMA ECKER.
Who Appeared as Lola.

Mme. Boas who rendered "Coming through the Rye."

The concert program was:

Prologue—"I Pagliacci" Leoncavallo
M. Nikola Oulouchanoff

Trio (Duel Scene)—"Faust" Guonod
Mme. Sacchetti, Littleton, Malpica

Aria—"Samson et Delila" Saint-Saens
Mlle. Emma Ecker

Aria—"Simon Boccanegra" Verdi
M. Edgar Littleton

Sextette—"Lucia" Donizetti
Mmes. Boas and Ecker
Mme. Sacchetti, Littleton, Malpica, Oulouchanoff

Toreador Song—"Carmen" Bizet
M. Romero Malpica

Ah! Fors' E Lui—"La Traviata" Verdi
Mme. Marguerita Boas

Quartette—"Rigoletto" Verdi
Mmes. Boas and Ecker
Mm. Sacchetti, Malpica

Celeste Aida—"Aida" Verdi
M. Umberto Sacchetti

By FRANK FESSENDEN CRANE, Auctioneer
Office No. 19 Temple St., Quincy, Mass.

Executor's Sale at Public Auction
of the REAL ESTATE
of the late GEORGE L. GILL,
Maple St., Quincy, Mass.
Monday, Nov. 10th at 3 o'clock P. M.
6,143 Sq. feet of Land and House of 8 rooms.

This very desirable property is right in the centre of Quincy's busiest business section the location is suitable for stores or offices for lawyers, doctors dentists or any other profession, and is the best located small piece of real estate that can be purchased in the very heart of the business section. The house is in good repair has a slate roof and improvements. Would make a club house or restaurant—location that is most desirable. As an investment property it is the opportunity of a life time.

Terms $200 deposit at time and place of sale. Balance in ten days on delivery of deed.

Sale Positive, rain or shine.
Per order Edward B. Marsh, Executor
Nov. 3-6t

QUINCY MUSIC HALL—TONIGHT
MURRAY STOCK CO. IN
"TEN NIGHTS IN A BAR ROOM"
A Great Play Everyone Should See. 10c, 15c and 20c
Nov. 6-1t

Holeproof Hosiery
FOR MEN, WOMEN AND CHILDREN



Soft, Stylish, Snug-fitting, Seamless.

Six Pairs Cotton Hose Guaranteed to Wear Six Months or New Hose FREE

Holeproof SILK HOSE 3 pairs guaranteed 3 months

GEORGE W. JONES
1 Granite St., "Just Around the Corner," Quincy
Nov. 5-2t-o-8-1w



MME. MARGUERITA BOAS.
Grand Opera Soloist.

K. OF C. INSTALLATION

First Visit of the New District Deputy

The officers of Quincy council, Knights of Columbus, were installed in Colonial hall Wednesday evening by District Deputy Daniel J. Gallagher of Dorchester. It was his first official visit. His suite included Thomas F. Murray as warden, Walter May as banner bearer, Henry F. Kehoe and John M. Mullen as guards of honor; Hugh V. Murray, Alfred J. Lynch, William E. Devine, Louis J. MacCarthy, William Doyle and John Kelley as acolytes.



WILLIAM A. CAREY,
GRAND KNIGHT.

The guests of the evening were State Deputy Louis Watson and Past Grand Knight Edward D. Barrett of Quincy who was appointed district deputy of district 14 a few weeks ago.

After the ceremonies a banquet was served in Hancock hall and among the entertainers were Harry McGowan of Dorchester, known as the most comical musical monologist in Boston and Larry McCabe, the Scotch comedian. Vocal selections were rendered by Walter Donovan and whistling solos by Matthew Fay, accompanied by John Mahon. Professional talent from the Kincaide theatre augmented the program. William A. Carey was installed as grand knight and Peter M. Sullivan as deputy grand knight. The officers have been published.

HAGGERTY—DWYER.

Miss Catherine Dwyer of Neponset, and Edward Haggerty, foreman at the Quincy barn of the Bay State Street railway Co. were married at Neponset on Wednesday eveinng. The ceremony was performed in the parish house of St. Anne's parish by Father McKeon. The bride was attended by Miss Mary Connelly of Salem as bridesmaid and Patrick Haggerty, a brother of the groom was the best man. Mr. and Mrs. Haggerty were given a reception at the home of the bride's parents, Mr. and Mrs. Owen Dwyer after which they left on a short trip. They will reside at 53 Minot street, Neponset.

☞PRATT'S BREAD—try it with a bowl of milk and blueberries. All grocers.

VERY UNUSUAL—JAPANESE BAZAAR—MOST INTERESTING
Vestries First Methodist Episcopal Church, Wollaston
Dec. 2--3--4
Under the Auspices of the Ladies' Aid

The Japanese Parlor will be given exclusively to the display and sale of fine Japanese Goods from a well known firm of New York Importers. Here will be found a splendid array of Fancy Goods, Linens, Water Colors, Novelties, Stationery, Toys, etc., from the Great Island Empire—At Popular Prices.

A beautiful Japanese drill will be given by a large group of girls on both Wednesday and Thursday Evenings.

There will also be several booths for the sale of the usual domestic and fancy articles, etc.

Luncheon and Ice Cream served at any hour of the day or Evening.

Nov. 6-1t

MR. MILLER'S PLATFORM

Equalization of Taxes the Most Vital Question

John L. Miller the Independent candidate for Mayor is out with a circular in which his platform is squarely stated. First of all he says it non-essential what designation a man uses, or to what clubs or church he is affiliated, but he should be broadminded enough to do justice to all.

He says what he stands for a square deal for all, and that the city should get the most possible for the dollar expended. That the offices at City Hall should be filled by the best talent obtainable for the salaries paid, and to insist on honest and faithful service.

The most vital question he believes to be the equalization of taxes. Also a careful revision of the water rates, so that the small house holder will not have to pay more pro rata than his richer neighbor. That no special appropriation should be borrowed until needed.

He stands squarely for good schools with the best teachers obtainable for the salaries paid, with ample playgrounds for the children. No department of the city he says will pay a bigger dividend on the money invested as that honestly expended on the education of our children.

He believes in good streets and sidewalks, but not in spending all the money on a few favored streets and letting the outlying districts wade through mud. High taxes caused by lax system and careless oversight of many past administrations he promises to give his best efforts to stay that policy, and call a halt on the upward tendency.

That he will use his best eoffort to induce other industries to come to Quincy and locate here and to do all in his power to foster what industries we now have. He denies that if elected he would create a revolution in city affairs or that he would throw the city into a chaos. His policy would be constructive and not destructive, conservative, economical and progressive.

Mr. Miller has stated his platform fairly and squarely and it is now up to some of the other candidates to follow suit.

QUARTERLY CONFERENCE

Rev. Dillon Bronson, D. D. district superintendent conducted the third quarterly conference in the small vestry of the Hall Place M. E. church, Wednesday evening. Mrs. D. H. McNeil was confirmed as junior superintendent. Reports were received from the pastor, Sunday school superintendent, Epworth League president and junior superintendent. After the conference Dr. Bronson gave a beautiful stereopticon lecture on "Yellowstone National Park" which was well attended. Before and after the lecture the Juniors held a candy sale.

(ADVERTISE.)

FIREMAN WANTED

The Quincy Real Estate Trust wants an experienced and licensed Fireman, one who does not drink, to run three heating boilers, do odd jobs and live in the Greenleaf Block. Pay, including good room with heat and lights, $14 to $15. Apply to Mr. Kribs, Greenleaf Block, Quincy.
4-3t

By FRANK FESSENDEN CRANE, Auct'r
Office 19 Temple St., Quincy Mass.

Imperative Sale at Public Auction
Of the Church Building and Land of the Seventh Day Adventists, No. 143 School Street, Quincy, Mass.
MONDAY, Nov. 10, 1913, at 1 o'cl'k P.M.

This property is very desirable for a small church society or would make a fine hall for a lodge or business association as it has beside the Main Church a banquet hall that will seat about 200 persons and a 3 room tenement suitable for a janitor. The pews in the Main Church as now arranged seat 175 persons. The building is modern good style heated by furnace and could be altered into paying tenement property.

Terms $200 deposited at time and place of sale—Balance in ten days on delivery of deed.

Sale positive rain or shine.

Per Order
TRUSTEES OF THE MASSACHUSETTS CONFERENCE ASSOCIATION OF SEVENTH DAY ADVENTISTS.
3—6t

JOHN CURTIS A POSSIBILTY

Has Been Urged to Become Mayoralty Candidate

Efforts are being made by some of the business men of City Square, regardless of party affiliation, to induce ex-City Treasurer John Curtis to enter the Mayoralty contest at the coming election. During the past few days a committee of business men have been in conference with Mr. Curtis who however has not as yet given his assent to the proposition.

It is of course too late for him to enter the city primaries, next Tuesday and if he goes into the contest it will be by some other designation. It will be impossible for him to use the designation of Democrat, Republican or Progressive and Charles H. Johnson has already secured the designation of "Citizen" and John L. Miller as that of "Independent." However a designation is a simple matter.

Mr. Curtis was to give his final answer Wednesday night to the committee who have been pressing him to run but the time for his final answer has been postponed until tonight.

Should Mr. Curtis enter the contest the municipal election would be still more complicated.

The candidates include Charles H. Johnson, who will receive the regular Republican nomination at the primaries next Tuesday, as well as a Citizens nomination through nomination papers; either Dr. Ash or Edward J. Fegan as the Democratic candidate; William G. Shaw as the Progressive candidate; John L. Miller as an Independent candidate and Mr. Curtis under some other designation. Then there is a possibility that G. B. Bates may also enter the field, and if so it will give six candidates, and the result will be hard to figure out.

Mr. Curtis is too well known in Quincy to need any introduction. He was for many years engaged in the grocery business at South Quincy and East Milton, and has served several years on the Board of Assessors and also four years as City Treasurer under ex-Mayor Shea.

RECOUNTS ARE WANTED

Both Piper and Duggan Will Ask for Them

It was practically determined Wednesday that recounts would be asked for in both the Fifth and Sixth Representative districts where the votes were very close. Walter E. Piper who was defeated by Michael T. Sullivan by 26 votes stated that his friends would ask for a recount of the votes of the Fifth district for Representative.

Cornelius M. Duggan who was defeated by Edward J. Sandberg in the Sixth district by 20 votes visited the Ledger office Wednesday afternoon and stated that he should ask for a recount. While he was not at all sanguine that the recount would change the result, he said that when the vote was so close he believed there should be a recount.

Just when the recount will be held is not known, but it will probably be held Saturday or Monday.



FOR EVENING WEAR.

A theatre party, dance, reception—in fact any social function—demands correctly shod feet. Any man who wears

Packard SHOES

is not only correctly and comfortably shod, but he can rest assured that his footwear is up-to-date in every respect. There is a PACKARD shoe for every occasion. Come in and let us show you.





SOLID COMFORT.

Comfort is the first thought of most men when buying shoes. Another man may demand style, and if the shoe is good looking and up-to-date he is satisfied. Still another wants long service. All of these men can find what they want in the PACKARD line.

Packard SHOES

fit, and therefore are comfortable. They are stylish and up-to-date in every detail and will give service which will be more than satisfactory.



REMICK'S
Music Hall Block, Quincy

QUINCY DAILY LEDGER
Established 1889

Entered at Post Office, Boston, Mass., as Second-Class matter.

Subscription
By the year $6.00
By the month .50

THE HOME NEWSPAPER

Published every evening (except Sunday) at 1424 Hancock Street, Quincy, Mass., by the . . . .

GEORGE W. PRESCOTT PUBLISHING CO.
Incorporated.

TELEPHONES
News . . . Quincy 425
Business . . Quincy 1910

The express companies have kindly accepted the rates fixed by the Inter-State Commerce Commission, instead of requiring the commission to make the figures higher.

Most of the Congressmen are helping solve the currency and Mexican problems by going home to see their constituents about the offices.

"Under the spreading chestnut tree,
The village blacksmith stands."

wrote the poet. If this verse is to be fitted to the modern school reader, "garage-keeper" must be substituted for "black smith."

DEFECTS IN SELLING TALK.

How often a merchant feels dissatisfied with the line of talk his salesman hands out to a customer. The clerk is perhaps too indifferent to make a study of the things that ought to be said. Or he is hurried or tired, and can not collect himself to say what he would have said in a time of leisure.

Probably many sales are lost in this way. If the merchant could only have taken the salesman's place, the information at his command might have been convincing. But very likely he hates to interfere, feeling that if his salespeople are to develop any initiative, they must be left to deal with buyers in their own way.

When the merchant talks to the public through the newspaper advertisement, he can say just what he wants to say, just what he would say if he could wait on all his customers at the same time. The advertisement enables him to tell the whole story where the clerks may give but half.

UNCERTAINTY OF BOND INVESTMENTS.

Our jurisprudence and our business customs proceed on the theory that trustees for the funds of widows and orphans should, for the most part, avoid investing these funds in stocks because "dividends are uncertain" and should invest them in bonds because "interest is certain." But interest is not certain when the dollar is uncertain. Interest insures a fixed number of dollars, but it does not insure any fixed value in these dollars. Most widows and orphans whose funds have been invested in bonds during the last decade and a half have suffered from the high cost of living more than they could possibly have suffered from uncertainties in the dividends from ordinary standard investments in stocks. No wonder the world is full of unrest from the rising cost of living.—Professor Irving Fisher.

CHOICE ARTICLES
FROM THE
PHILIPPINES

LUCBON HATS—Very best grade of the famous Panamas and Bankoks made. Absolutely none better, woven under water by hand. Can be crushed into a ball and not lose shape. Made for both Ladies and Gentlemen. $5 and $10.

ROMBLON MATS—Handsomest and most durable Grass Mats or Rugs made in the world. Beautiful colors and designs, large enough to cover one-half floor of rooms. $5.

MANILA CIGARS—$3 for a trial box of the Very Best Cigars made in the Philippines.

Oriente Cigarrettes—Best made, large package containing 25 small packages, 750 Cigarrettes, $2.

Sent by registered mail, free of duties, on receipt of price.

C. A. SHORT & CO.,
Lucena, Tay, P. I.
Oct 4 L&O 3m

Read
Ledger Advs.

NURSE DEMANDS POLICE GUARD

Male Attendent at Insane Hospital Threatened With Injury

FEMALE NURSES TESTIFY

Hearing at Insane Asylum Investigation Continued and Witnesses Charge Brutality Toward Inmates and Poor Quality of Food—Are Many Times Injured by Crazy Patients

Worcester, Mass., Nov. 6.—Max B. Frankil, an attendant at the state hospital for the insane here, the first male nurse to testify before the state board of insanity in support of the charges preferred against the institution, refused to appear at the hearing except under escort of the police. He had been frightened by threats of fellow employes, he said.

He had made several direct charges of brutality on the part of atendants, whom he named. His testimony was uncompleted when the session adjourned Monday. As he was about to leave the building he heard that several of his fellow employes were lying in wait for him and, fearing that his life was threatened, he left the institution by a side door, running across a field to avoid the men.

Fearing to go to the institution he telephoned Mr. Hafen, who is representing the complainants, offering to appear only if furnished with a bodyguard. Hafen agreed and asked the newspaper men to act as escort. Frankil was to wait at the end of a street leading from the hospital.

He appeared on time with Miss Lukanoff, who brought the original accusations. But his fears had grown, and instead of being content with a bodyguard he insisted upon having a regular patrolman to protect him. As that was the only condition upon which he would appear Hafen consented and telephoned for a policeman.

The first witness offered was Miss Reid, a nurse, who had previously testified, so the board ruled that her testimony should be confined solely to the mention of names as connected with her previous testimony.

Witness gave Ada Milligan as the nurse she had seen abuse a patient and Dr. McIver as the physician to whom complaint was made.

Witness changed testimony to make Miss Morris the nurse she accused of taking sheets from a bed, instead of Miss Harris, as she previously had stated.

Maud Harris was the next witness, being called by Dr. E. V. Scribner, superintendent of the hospital. She said:

"I have been injured by a patient, Rose Pomfrey. I was alone and she attacked me. She struck me, threw me on the floor and kicked me. I called for help and nurses came to my assistance. She was not abused; merely taken to a private room. My injuries were treated by a physician. I was given proper care.

"I saw Rose Acosta, a patient, attack Nurse Culfan. The patient tried to kick the nurse, but I stepped in between. I have never witnessed improper treatment of patients. I feel that the hours of service are too long. I do not like the food, for it is poorly cooked, although the quality before it was cooked seemed good. I think the wages paid are too low."

Gertrude Roberts testified: "I have seen violence. A patient beat me a week ago; not very severaly, however, I never saw a patient abused in packs. I have used 'sheeting,' but didn't pull it tight.

"Another nurse, Miss Ferguson, who was in charge, told me to do it. The patient was violent. Three nurses were there, but I did not consider them enough. I was called from another ward.

"I signed the first petition because of the food and lack of nurses and for no other reasons."

ENGINEER NOT GUILTY

Was Charged With Manslaughter In Death of Fireman

Litchfield, Conn., Nov. 6.—William H. Rigby of Harrison, N. Y., was found not guilty of manslaughter by a jury in the superior court here. He was engineer of a special train which was in collision with a freight at North Kent on the New Haven road last June and in which Thomas Welden of Stamford, his fireman, was killed, and Rigby himself severely injured.

Mrs. Pankhurst In Chicago

Chicago, Nov. 6.—Mrs. Pankhurst spoke to some 2000 negro women and men at the Institutional church. She aroused the emotions of the women by picturing the good they could accomplish for their race by working for the reforms their white sisters advocated.

Strike Breaker Charged With Murder

Indianapolis Nov. 6.—Charles Fisher, strike breaker, was arrested, charged with the murder of Thomas Carlton, who was shot while witnessing a skirmish at the car barns.

Fleet Off Portuguese Coast

Gibraltar, Nov. 6.—The vessels of the United States battleship fleet arrived off the Portuguese coast and it is expected that they will enter the straights of Gibraltar tomorrow.

TO CHEAT GALLOWS

Fight Began to Save Mrs. Wakefield From Being Hanged

New Haven, Nov. 6.—Public sentiment is already beginning to crystalize in Connecticut and it is not believed that Mrs. Bessie J. Wakefield will ever go to the gallows to pay the penalty of murdering her husband, William O. Wakefield.

If the state permits Attorney Devine will take an appeal to the supreme court of Connecticut. Otherwise the only hope of a commutation of sentence lies in Governor Baldwin and the state board of pardons.

"I have not considered any communications in regard to Mrs. Wakefield," said the governor of Hartford. "The governor of this state has no pardoning power except one vote as a member of the board of pardons, which meets Dec. 1. The unanimous vote of its six members is required to issue a pardon."

SUES REMARRIED WIFE

Bridgeport Ironmaster Declares Her Divorce Was Not Legal

Bridgeport, Conn., Nov. 6.—Ebenezer Hill, Jr., of Norfolk, millionaire ironmaster, has brought suit for divorce against Mabel C. Hill in the superior court here. Hill's wife is now Mrs. Henry S. Priest of St. Louis, she having secured a divorce from Hill at Reno last year. Hill regards the decree his wife received in Reno as ineffective.

Mr. Hill, in his action for divorce, charged the former wife with desertion. He declares she left him on July 11, 1910, after they had been married nine years. The case presents a remarkable legal entanglement. Friends of Hill are puzzled over his suing a wife already divorced and remarried.

PAY TRIBUTE TO FRANCES WILLARD

Founder's Memory Honored at W. C. T. U. Convention

Asbury Park, N. J., Nov. 6.—A glowing tribute to the memory of Frances E. Willard, founder of the Woman's Christian Temperance union, and mesages from all parts of the country by national lecturers, working in the interests of the nation-wide prohibition, marked the closing session of the national convention of the union.

Mrs. Cora E. Seaberry of New York, in speaking of the work accomplished by Miss Willard, declared that "the mother instinct does not need the actual physical act of motherhood for its creation; it is in every true woman, and no greater mother ever lived than Frances Willard, for she mothered the world."

During the time allotted for short addresses by past state presidents, Mrs. Mary Harris Armour of Georgia told of the fight in that state that resulted in prohibition, giving the credit for the success of the campaign to Mrs. Mary Libley, former state president, who, she said, had the ice melted and the water hot so it wasn't hard to help get up steam to make Georgia dry."

IN THE LAKE STATES

Republicans Elect Mayor in Vincennes, Ind., For First Time

Chicago, Nov. 6.—Returns from the elections held in cities of Ohio, Indiana and Illinois show the following results:

Ohio—In Cincinnati, Frederick S. Spiegel, Republican, was elected over Henry T. Hunt, Democratic incumbent, by about 3000 plurality.

Cleveland reelected Newton D. Baker, Democratic mayor by a reduced plurality.

In Toledo, Carl Keller, Republican, was chosen mayor by a plurality of 7000.

Columbus reelected George J. Karb, Democrat, mayor.

Indiana—In Indianapolis Joseph E. Bell, Democrat, for mayor, was successful by a plurality of approximately 5000. The Republican and Progressive candidates for mayor ran about an even race.

Of the large cities in Indiana, Evansville, Terre Haute, Fort Wayne, Muncie, Logansport and Anderson will have Democratic administrations, while in South Bend and Lafayette the Citizens' tickets were successful.

For the first time in the history of Vincennes, the oldest town in Indiana, the Republicans were successful, electing a mayor and other city officials.

In twenty-four municipalities of southern Illinois, women, who exercised the right of franchise for the first time in the state, voted in the ratio of four to one in opposition to saloons.

Of twenty-four cities and towns voting under the township unit law, the "drys" won or retained eighteen, the "wets" held five, and there was a tie in one.

Oyster Nips Off Man's Finger

Washington, Nov. 6.—Wilbur Atwill, night manager of a down-town cafe, had the tip of his second finger bitten off by an oyster while he was picking out fresh Bluepoints for a particular customer.

Advocates Eugenic Marriages

New York, Nov. 6.—The National Women's Christian Temperance union has declared in favor of eugenic marriages and equal suffrage.

SEA MYSTERY NOW SOLVED

Fishing Schooner, Abandoned, Brought to Port

CAPTAIN AND THREE MISSING

Ten Fishermen of Crew of Fifteen Rescued by Schooner and Taken to Portland — Leave Their Vessel Stranded on Reef—Had Been Blown to Sea In Storm

Boston, Nov. 6.—The mystery of the fate of the crew of the fishing schooner Annie M. Parker, brought into port at New Bedford with all sails set and not a soul aboard, was tragically solved last night by the news from Portland, Me., that of her crew of fifteen men, one had been drowned and four were missing, doubtless lost.

Captain Vincent Nelson with three of his crew were driven out of sight of the others by wind and tide soon after they left the schooner in a dory, following her being driven aground on Rose and Corwn reef twelve miles off Sankaty Head, Nantucket.

The others, in two open boats, were buffeted by storm and wind for thirty hours, without food or water, and scantly clad, before they were picked up Sunday morning by the schooner Tifton. One of them was swept overboard and lost in the night.

The Parker left Sydney, N. S., for Gloucester on Oct. 26, with her hold full of fish. Off Cape Sable she encountered heavy northwest winds and a tide that drove her far out to sea until on Friday she was about 120 miles out of her course.

Saturday morning Harold Frost, who was at the wheel, sighted a light. In doubt as to what place it marked, he called Captain Nelson. After about twenty minutes they decided that it must be one of the lights near Gloucester, and that they were on their course. The captain went below again.

It was really Sankaty Head light, near Nantucket. At 3 o'clock the Parker, going about seven knots, struck on Rose and Crown reef, which is about twelve miles off Sanaty Head.

So hurriedly did the crew depart from the schooner in the fear she would at any minute go to the bottom, that no food was taken and nothing excepting the oars was shipped aboard. The men bailed with their oilskin hats. They battled hour after hour without food until they fell, exhausted from their efforts.

Saturday night the two boats separated. During the night the distant lights of a steamer were seen glimmering, but without anything to attract attention it passed out of sight of the weary men in the boats.

Sunday the waves and wind had not subsided. Daybreak showed no signs of shore line or ship upon the surface of the water. A desolate expanse was on every hand. Just before noon the sails of a schooner were sighted. An oilskin coat was raised on an oar. The look-out of the four-master spied it, and the schooner turned from her course and bore slowly and easily down on the dory.

So exhausted were the men that they had to be lifted aboard the schooner by tackle. It was the Tifton, bound for Portland.

THIRTY-TWO KILLED

Disastrous Wreck on Marseilles-to-Paris Express Train

Melun, France, Nov. 6.—Thirty-two were killed and many injured when the Marseilles-Paris express train was wrecked by collision with a local train near here. The bodies were not all extricated until this afternoon from the burned and splintered passenger coaches.

All the corpses were badly burned and almost unrecognizable. Nine of the dead were postal clerks. Two of the others were a French infantry captain and his wife, while another was a prominent merchant of Lyons.

Thirteen passengers were seriously hurt and others badly shaken. There were no Americans among the passengers.

"BIG TIM" WAS SLAIN

New York Police Claim to Have Proof of His Murder

London, Nov. 6.—Secret information received by government officials here indicates Timothy Sullivan was murdered. The New York police have asked the British government for records regarding a certain individual whose name the London authorities refuse to disclose.

Sullivan's death is attributed to political vendetta. Absolute proof that the body was placed on the railroad tracks after the murder is said to be in the possession of the New York police.

Will Pay No Taxes Under Home Rule

Belfast, Ire., Nov. 6.—A resolution to pay no taxes under an Irish home rule parliament was adopted here at a demonstration of 6000 Ulster business men, including representatives of leading firms with an aggregate capital of $650,000,000.

Live Pig by Parcel Post

Montpelier, Vt., Nov. 6.—A fifteen-pound live pig announced by squeals his arrival in the parcel post, consigned to William L. Brown, by Joseph King of Rochester.

Perfect biscuit perfectly delivered

At the grocery store you will find many varieties of biscuit baked by National Biscuit Company. Each variety of biscuit—sweetened or unsweetened—whether known as crackers or cookies . . wafers or snaps . . cakes or jumbles—is the best of its kind.

The extensive distributing service of the National Biscuit Company extends from Coast to Coast.

This ensures a constant supply of all the perfect biscuit of the National Biscuit Company being delivered to every part of the United States.

Buy biscuit baked by

NATIONAL BISCUIT COMPANY

Always look for that name

BOARD OF TRADE MEETING

Amendment to By Laws Adopted With Little Discussion

There was but litle new business of importance at the regular meeting of the Board of Trade Wednesday evening. President John L. Hamilton presided. Two business men were elected to membership. The proposed amendment to the by-laws which provided that the offices of secretary and treasurer should be combined and that they might be held by one and the same person, was adopted with but little discussion.

The meeting of the State Board of Trade to be held at Franklin was brought up and it was voted to appoint a committee of the Board to attend that meeting.

Several other matters of minor importance were then taken up and discussed informally but no definite action was taken.

During the informal discussion following the business session, Henry W. French of the Houghs Neck Associates informed the board that the association intended to petition the legislature to so amend the City Charter as to allow the county to expend a part of its appropriation on the streets of Quincy.

Resolutions were also adopted on the death of William Farquharson a member of the Board of Trade.

(ADVERTISE.)

Penniman's
TAXI SERVICE

Taxies and Touring Cars with careful and safe drivers to let for all occasions.

C. H. PENNIMAN, Prop.
Telephone 207.
June 13-tf

Capital $150,000 Surplus $200,000

"THE SECRET OF SUCCESS IS TO BE READY FOR ONE'S OPPORTUNITIES"—DICKENS.

It is not enough to know an opportunity when you see it; you must be prepared to grasp it and make it your own.

Moral: A Bank account helps you to be ready for opportunities.

Our $5 Box is Larger Than a $10 Box in Boston.

GRANITE TRUST CO.
FOUNDED 1836

ADAMS MARKET

SPECIAL
— FOR —
Thursday and Friday

Sirloin Steak from Corn Fed Beef
25 cents pound.
Best Fresh Made Creamery Butter
in Cartons 40 cent value
35 cents pound.

Adams Market R. E. FOY & CO. Water St, Market

THE BIG 3
Nº 322
Nº 324
Nº 326
at
$3.00



THE CORSET SHOP
8 Maple Street
All Popular makes of
Corsets and Brassieros
Hosiery and
McCall Patterns
Correct fitting of Corsets a specialty

I have been very fortunate to have, during my temporary absence, the services of an expert corsettiere, who who will give the same personal attention to fittings and alterations as has always been accorded to customers.

MISS S. E. DUNPHY
Oct. 30-tf

Political Advertisement Political Advertisement

Voters of Ward 6!

For City Council
Vote for

CARL E. CARLSON

Joseph E. Allen, 7 Shoreham Street, Quincy
Oct. 22-3w

IT PAYS TO ADVERTISE

Business men who know how to hustle believe in all the modern improvements, including extensive advertising, and one of them proves it by the following:

"When a duck lays an egg she just waddles off as if nothing had happened.

"When a hen lays an egg there's a whale of a noise.

"The hen advertises. Hence the demand for hens' eggs instead of ducks' eggs."

THE EDUCATIONAL FIELD

High School — Public Schools
Woodward Institute — Parochial School

The Quincy School Masters' club held its regular monthly meeting at the High school Wednesday evening with a large attendance. Resolutions were adopted on the death of Henry L. Upton, late master of the Willard school.

Supt. A. L. Barbour opened the discussion of the evening on "Child Labor Legislation" and is probable effect on future school enrolment and attendance and it was talked over by the members present.

One need that appeared plain was for a school that would bridge the gap between the present half time industrial school and the common schools. Since the enactment of the 1913 Child Labor law none of the industrial establishments will take boys into their employ under 16 years of age. As most boys graduate from grammar school a year or two before that age, preliminary school is needed which will receive them until they are ready to enter upon shop training. This function is one which the High school cannot fill, and for which there is a constant and growing demand.

* * *

ADAMS SCHOOL.

The Adams school in its new building is already running as smoothly as if it had been in the building for weeks instead of days. Ten rooms are in use and the surroundings for work are cheerful and inspiring.

Mr. Spofford and Mr. Linfield of the half-time Industrial school have moved out of the gallery of the High school and are occupying two rooms in the old Adams building which is well adapted for its new purpose.

* * *

QUINCY SCHOOL.

The Quincy School Parents and Teachers Association will hold its first meeting in the new school hall Wednesday, Nov. 12, at 8 P. M. Elmer L. Curtis of Hingham, a member of the Massachusetts Civil Service Commission, will be the speaker of the evening on "Patriotism." Music will be provided and a large audience is expected.

* * *

WOLLASTON SCHOOL.

The class 1914 held its election of officers Tuesday noon with the following results: President—Willard A. Walter; Vice president—Emily Finnan; Secretary—Elsie Broughton and Treasurer—Edward Taylor.

Parents should remember to reserve Tuesday evening, Nov. 18. Dr. Dyer superintendent of Boston schools, will speak on the "Early Education of the Child."

The Free Kindergarten has a very large attendance, over fifty being enrolled. Miss Thomas is in charge.

MASS. FIELDS SCHOOL.

Regular meeting of the Parent-Teachers' Association in the school corridor tonight; speaker, R. L. Wiggin, superintendent of Braintree schools. Vocal solos by Artemus Dingwell, M. F. S. '07.

The candy sale on Thursday netted $19.47 for the association.

The following officers for the class of 1914 were elected Tuesday: President—George Nichols; vice president—Charles Morris; secretary—Ethel Chapman and treasurer—Violet Shay.

The soccer team played its last game Tuesday afternoon. Of the league games, the boys won two, tied two and lost one.

* * *

WASHINGTON SCHOOL.

An interesting meeting of the Washington Parents-Teachers association was held Wednesday evening, and the meeting was well attended. Four of the 5th grade pupils gave a sample of a 4th grade story dramatizing which was greatly enjoyed. Plans of the proposed addition to the building were shown and explained by the President, Mr. Barrows. The address of the evening was by Ernest L. Collins head master o fthe High school, who gave a straightforward forcible talk on a subject of much interest, "What good is the High school?"

* * *

WILLARD EVENING.

One hundred seventy-seven have enrolled with an average attendance of over 130. A number of the ladies are anxious to learn how to cook and classes will start on Friday evening with Miss Douglas in charge.

During the past week the Australian system of voting has been very carefuly explaned. A number of the men, although not voters, seemed to be very much interested in the election.

* * *

AN INDEX OF SUCCESS.

One of the leadng educators of the country, in a discussion of the Child Labor law writes the following which is of peculiar interest to Quincy.

"As the law requiring attendance of all children between 7 and 14 years of age has been uniformly well enforced for many years, and as the attendance of children over 14 years has always been voluntary, the ratio of the number of children in school over 14 years to the number between 7 and 14 at a given time in the years furnishes a significant index by which to compare the success of the schools at different times. This ratio is an index of the quality as well as the quantity of the school's work, for pupils do not voluntarily continue in school persistently and in any considerable numbers unless it is made worth their while for them to do so.

"Hence it is safe to assume, roughly at least, that a marked and steady increase in the relative number of pupils over compulsory school age betokens an improvement, while a marked and steady decline in the relative number of such voluntary pupils would betoken equally deterioration in the quality of the schools offering.

"And the significance of the ratio of voluntary to enforced attendants is not limited to the offering of the school; that affects directly the voluntary attendants; it is almost of not quite as significant regarding the work of the schools for those compelled to attend. For it can scarcely be doubted that the continuance of the pupil in school after the compulsory age limit has been passed will depend not simply upon what is offered that pupil for the future, but as well upon what has been done for him in the past. Hence there is probably no single index of the efficiency of a school system, both quantitative and qualitative more significant than this, the ratio of the number of pupils beyond the compulsory age limit to those within the limit."

Applying this index of efficency to the Quincy schools, what do we find? Looking back over a 10 year period to 1902, we find 3952 pupils of the compulsory age class in school, and 362 of the voluntary age class. In 1912 those of the former class had risen to 4573, while the latter class had increased to 714. Expressed by percentages, there had been an increase of 15 per cent in the number of those who were compelled to attend school; an increase of 97 per cent in the number of voluntary attendants. The ratio of 11 to 1 in 1902, has changed to six and one half to one, ten years later.

Judged by the standard outlined above, the Quincy lower schools have inspired zeal for education, the upper schools have offered opportunity and vocational interest. It is of interest to note that the gain in voluntary attendants over 14 years has been largest during the past five years, with an increasing gain each year. The year 1913 with its industrial school, and its largely increased High school, will make a better showing than any previous year. The consistent policy of the School Committee for the past two or three years, in affording broader vocational opportunities, is to a large degree responsible for the fine showing that Quincy makes when measured by this index of success.

BARKER WINS OVER GOOD

Vote of two Counties for District Attorney

District Attorney Albert F. Barker of the Southeastern district, against whom such a strenuous fight was made by William J. Good of Randolph the Democratic candidate won a decisive victory being elected by 5,772 votes. Mr. Barker carried both Norfolk and Plymouth counties. One of the issues of this campaign was the celebrated Eaton case which was recently tried at Plymouth. Barker's total vote was 19,762, Good, 13,990 and Kane, the Progressive candidate 11,295. The only towns to give Good a majority over Barker were Avon, Abington, Rockland, Bellingham, Canton, Dedham, Medway, Norwood, Randolph and Stoughton.

THOMAS CRANE PUBLIC LIBRARY.

The Public Library wishes to call attention to a new book entitled, "The theory of social revolutions" by Brooks Adams of this city. The first chapter appeared in the Atlantic monthly for April, 1913 and in the November number of the same, Rev. A. L. Hudson has an article on "Equality before the law," in which he gives a resume of Mr. Adams' entire book.

Naturally local reasons would make both the book and its analysis interesting reading. The subject matter of the book is divided into the following chapters. The collapse of the capitalistic government. The limitations of the judicial function; American courts as legislative chambers; The social equilibrum; Political courts; Inferences.

In his preface, Mr. Adams states: "I have written in support of no political movement, nor for any ephemeral purpose. I have written only to express a deep conviction which is the result of more than twenty years of study and reflection o nthis subject."

Some days since thro' the courtesy of Rep. Michael T. Sullivan, the library received the biographical number of Practical Politics which contains profusely illustrated sketches of men prominent in the political field of Massachusetts. Among these are Gov. Walsh, senators, representatives and other leading citizens.

This journal will be found on the Reading Room table near the newspaper rack.

DONOVAN—GOLDEN.

Miss Gertrude Golden of Atlantic and Jeremiah J. Donovan of 36 Union street were married at the Sacred Heart parish house Wednesday evening. The ceremony was performed by Rev. Fr. John P. Cuffe. Miss Agnes Golden, a sister of the bride , was bridesmaid, and Richard Roche of Quincy Point was the best man.

A reception was tendered the couple at the home of the bride's parents, Mr. and Mrs. Patrick H. Golden, 14 West Squantum street, who assisted them in receiving. Guests were present from Braintree, Weymouth, Dorchester, Milton and Boston.

The bride is a well known Atlantic resident and popular with a large circle of young ladies throughout the city. The groom is well known and is at present in the employ of the Adams Express Co. and is connected with the Quincy office.

DO YOU WANT BUSINESS?
(ADVERTISE.)

Children Cry
FOR FLETCHER'S
CASTORIA

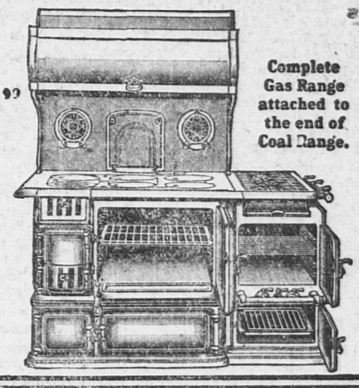
It Pays To Buy Good Things

Get a modern

Glenwood



The Range that "Makes Cooking Easy"



Complete Gas Range attached to the end of Coal Range.

A Glenwood Coal or Gas Range for cooking, and a Glenwood Parlor Stove, Furnace or Boiler for heating means solid comfort and less fuel.

H. L. Kincaide & Co., Quincy

WE SELL AND GUARANTEE GLENWOOD STOVES AND RANGES
Full Line to choose from, $5 Down, $1 week, and your old range taken in exchange
KINCAIDE & CO. — QUINCY'S LIVE FURNITURE STORE

HONEST FIRE SAYS INSPECTOR

No Indication That South Quincy Fire Was Incendiary

An inspector from the State Fire Marshals office came to Quincy Wednesday to investigate the fire of Tuesday night which destroyed the big polishing mill at South Quincy, and came near resulting in a conflogration It was found that the building had been closed and locked shortly after 4 o'clock on Tuesday and that no one had visited the building again. No cause could be assigned for the fire and there was nothing that pointed to its being the work of an incendiary. As far as known the proprietors had no enemies that would have set the building on fire, and the opinion of the inspector was that it was an "honest fire." There was an insurance of $5,000 on the building and contents, which will not cover the loss.

DISTRICT COURT.

John Cullen was sentenced to one month in the house of correction for drunkenness at Quincy.

Frank E. Morrison and Bessie L. Bates of Weymouth were sent to the state farm for lewdness.

Charles Bermsky was fined $15 for assault at Weymouth.

☞PRATT'S BREAD is liked by the most discriminating people. Grocers sell it.

30,000 VOICES!

And Many Are The Voices Of Quincy People.

Thirty thousand voices—What a grand chorus! And that's the number of American men and women who are publicly praising Doan's Kidney Pills for relief from backache, kidney and bladder ills. They say it to friends. They tell it in the home papers. Quincy people are in this chorus. Here's a Quincy case.

Charles J. Somers, barber, 17 Newcomb St., Quincy, Mass., says: "I had a lame back and weak kidneys for ten years. Nothing ever relieved me until I used Doan's Kidney Pills. They soon restored my kidneys to their proper working order and corrected the other ailments. I publicly recommended Doan's Kidney Pills after they helped me so much, and I have watched their effect in other cases since. I have no reason to change my high opinion of them. I still use Doan's Kidney Pills off and on and I wouldn't be without a supply."

For sale by all dealers. Price 50 cents. Foster-Milburn Co., Buffalo, New York, sole agents for the United States.

Remember the name—Doan's—and take no other.

HERBERT A. HAYDEN
Piano Tuner
Office at C. F. Pettengill's, 1391 Hancock street, Quincy.
Residence, 78 Cleverly Court, Quincy Point, Mass. Tel. Quincy. 1153 M Nov 3-tf

A VICTORY FOR BIRD

Candidate Charles Sumner Bird won two victories in Quincy Tuesday for beside carrying Quincy in his gubernatorial fight his products were victors at the general alarm fire in South Quincy. Several thousand dollars worth of property were probably saved by the use of the Bird & Sons fire proof roofings. The roof of the fatal plant of the Quincy Adams Polishing Co. was covered with Neponset Paroid roofing and acted as a blanket to the seething furnace within. While the fire broke out over the sides of the building the roofing stood the fire test and did not give way until the roof collapsed, the supports being burned from under it.

The fire resisting values of the Neponset Paroid roofing sold by L. Grossman & Sons was ably shown when the plant of A. Marnock & Co. which is less than twenty-five feet away from the burning structure was not affected by the flying brands, for it was covered with Neponset Paroid roofing. The sheds of W. T. Spargo, Long & Saunders and C. W. & G. W. Nightingale all much further away than the Marnock plant kept the firemen busy extinguishing small fires that were started by flying brands. Had the fire department been handicapped in any way these plants might have also suffered severe loss. Motto: "Use Neponset Roofings, guaranteed fireproof and of long life."

All Bird products are sold by L. Grossman & Sons, who have covered half a million feet of roofs with these products in Quincy during the past few years.

Children Cry
FOR FLETCHER'S
CASTORIA

MRS. PANKHURST AS AMERICA SEES HER



Mrs. Pankhurst, the leader of the British militants, as she appears in the United States, where her lectures are arousing both enthusiasm and controversy among the advocates of woman suffrage.

Advertise in the Ledger

SAVING YOU
50 to 75c per ton
beside the comfort of a clean burning fire
That's what our
SPECIAL COAL
will do for you.
C. PATCH & SON Inc.

For Better-Paying Poultry



Sheridan's CONDITION Powder
helps hens turn feed into eggs. Use it and get the most out of your poultry. It whets the appetite, gives good digestion. Makes young chicks grow.
Package 15c
2-lb. can 75c, at dealers'
12 lbs. (delivered) $3.60
I. S. JOHNSON & CO., Inc.
Boston, Mass.

Call Quincy 501--W
If you want your furniture, mattresses and cushions repaired in good order at low prices M. MILKIN, upholsterer, 1060 Hancock street near the Quincy High School.
Oct. 28-1mo.

Be sure and get your Roofing at Grossman's
We aim to satisfy all and if we can't we will tell you so. We carry the largest stock of Roofing this side of Boston to select from. We have roofing for any place under any condition. Come and look our stock over and be convinced. Free Delivery Everywhere.
L. GROSSMAN & SONS
near Quincy Adams Depot.
Open till 6 P. M.
Closed all day Saturday.

TELEPHONE QUINCY 947-2
MISS MARION FARWELL
Magazine Specialist
20 BRIGGS STREET, WOLLASTON, MASS.
I can duplicate the offers of any magazine publishers and save you money. Consult me before placing subscriptions. Oct. 10-L. 1m

Quincy Daily Ledger

FOR SALE AT

BOSTON—South Station after 3.30.
QUINCY—Ledger Office, Hancock st.
Brown & Co., 1395 Hancock St.
C. F. Carlson, oppo. Depot.
Thompson's Waiting Room, City Sq.
H. P. Kittredge, City Square.
J. P. O'Brien, 1595 Hancock st.
Mrs. Madden, 16 Quincy ave.
WOLLASTON—Shunk's News Stand.
NORFOLK DOWNS—Branschied & Marten.
Bugbee & Neal, Hancock St.
ATLANTIC—Branschied & Marten.
Newcomb Square—Stetson Pierce.
QUINCY POINT—H. H. I. Smith.
McGilvray Pharmacy cor. Chubbuck.
L. A. Cook, Washington Street.
J. C. M. Sharpe, 538 Washington St.
E. H. Lowe, Washington Street.
George E. Sprague, Cor. River St.
SOUTH QUINCY—Litchfield Water st.
A. Pierson, 92 Granite St.
Miss C. Booth, Brooks Avenue.
BREWER'S CORNER—Emma Lark.
F. J. Pierson, 149 Granite St.
WEST QUINCY—Edward F. Drohan.
John C. Belanger.
HOUGHS NECK—Capt. Fosdick's.
NEPONSET—Thompson's at the Quincy car barn.

THE WEATHER.

Forecast for Quincy and vicinity—Fair and warmer Friday. Saturday fair.

TOMORROW'S ALMANAC.

Sun rises	6.25
Sun sets	4.31
Length of day	10.06
Moon rises	12.02
High water, A. M.	6.15
High water, P. M.	6.45

Days decrease 5 hours, 11 minutes

First Quarter, Nov. 5,	1.34	P. M.
Full Moon Nov. 13	6.11	P. M.
Last Quarter Nov. 21	2.56	A. M.
New Moon Nov. 27	8.41	P. M.

QUINCY NOON TEMPERATURES.

At 12 M. today	59 degrees
Nov. 6 1912,	61 degrees
Nov. 6, 1911,	67 degrees

Nov. Noon Maximun, 14 years 75
Nov. Noon Minimum, 14 years 23

CLAN McGREGOR BOWLING LEAGUE

The Clan MacGregor bowlers struck their stride in their regular matches at the Coliseum alleys Tuesday evening and a few pretty scores were made. The roll-offs were interesting to a large gallery and during the last strings the enthusiasm was boundless.

A single of 129 was made by Raleigh a record mark in the league. Peter Morton made 114, and Martin secured 111. Dunbar closed his third by hitting for 117 for his best single which tied him at 316 for best total with Morton.

The O'Neils beat the McLeans 4 to 0, their total being 1320 to 1240. Raleigh's record single was made in this match but he framed it with 77 and 85 getting only 291 in the total. Patterson opened fast but 106, made in his first was his limit.

The Michaels beat the McKenzies 3 to 1, the winners' team making their best showing through Peter Morton, one of the most consistent rollers in the city. The first string which went to McKenzie by 11 pins.

Maver's men beat the Thompson five, 4 to 0. Several good singles were made in this match. The point on the second string went to Thompsons by one pin. The other points were decisive.

ST. GEORGE LEAGUE.

Two four men teams in the St. George League rolled on the City Square alleys Tuesday evening and Captain Waters men beat Captain Collin's 3 to 1. The high single went to Captain Collins with 102.

PETS WIN.

The City Square Pets defeated a strong Brewers Corner team at the Brewers corner alleys Tuesday evening, 1317 to 1295. A return match will be rolled this week on the City Square alleys. Both teams were in good form.

ADVERTISE IN THE LEDGER.

CHICHESTER S PILLS
THE DIAMOND BRAND.
Ladies! Ask your Druggist for Chi-ches-ter S Diamond Brand Pills in Red and Gold metallic boxes, sealed with Blue Ribbon. Take no other. Buy of your Druggist. Ask for CHI-CHES-TERS DIAMOND BRAND PILLS, for 25 years known as Best, Safest, Always Reliable
SOLD BY DRUGGISTS EVERYWHERE

PATENTS
PROCURED AND DEFENDED. Send model, drawing or photo. for expert search and free report. Free advice, how to obtain patents, trade marks, copyrights, etc., IN ALL COUNTRIES.
Business direct with Washington saves time, money and often the patent.
Patent and Infringement Practice Exclusively.
Write or come to us at
716 Eighth Street, near United States Patent Office,
WASHINGTON, D. C.
CA SNOW & CO.

MR. GUY MUCH IN LIMELIGHT

Unique Circular Brought Unexpected Results

With the Governor's Council as equally divided as it is, the newly elected Councilor from Quincy Charles W. Guy is much in the limelight. Including the Lieutenant-Governor, the Council is made up of 4 Democrats, 3 Republicans and 2 Progressives.

By a curious transposition of names, says the Globe, it appears from late returns that the man who defeated Guy Ham for Councilor in the 2d District is some Guy himself—to be accurate, he is Charles W. Guy of Quincy an old-line Democrat of the Jeffersonian-Jacksonian type. Mr. Guy lives at 42 Butler road, Quincy, and has been a resident of this city since 1887. He was born in Dover, 70 years ago, as were his father, grandfather and great-grandfather before him.

In campaigning through the district Mr. Guy used a placard that was a novelty and attracted immediate attention. Among other claims to the votes of the electors he stated on his placard that he has been a shoemaker, farmer, merchant and, again, is now a farmer; that his brother-in-law was an own cousin to Charles Sumner Bird; that his mothers people were from Medfield; that Mr. Guy had lived in Westwood, Dedham, Hyde Park and Norwood and that an ancestor, Timothy Guy, "gave the war whoop that started the Colonies as a free country."

With this simple narrative Mr. Guy invaded a number of towns of the Councilor District with his personality and laid claims to birth or residence or relationship in each one. He has an abundance of hard common sense in his head.

He followed various occupations until he went to Quincy in 1887. In this city he opened one of the largest retail furniture stores on the "South Shore" in what was known as "Guy's Coliseum," opposite the railroad station. The immense building is still standing. He conducted another large furniture store in Chelsea in 1902, but retired from business in 1910, and since has been devoting his time to travel, farming and floriculture.

The flower beds around Mr. Guy's home are his pride and his generosity in giving away bulbs which he grows by the hundreds is noteworthy in Quincy. He has been candidate for the office of councilor several years, taking the nomination when it seemed a forlorn hope. He is one of those Democrats such as are bred in Vermont, who do not know the meaning of the word defeat. This year he felt that he was certain of election. He frequently said that while he was a strong Democrat he believed the Progressives and Republicans would vote for him because he was one of the people.

Mr. Guy's political placards were illustrated with pictures of himself, his birthplace in Dover, his present home in Quincy and a scene from his boyhood days, when he drove an ox team at a quarry. He is married and his wife is still living. He has one daughter, Mrs. William G. Shaw, wife of the Progressive candidate for Mayor of Quincy.

The similarity of candidate Ham's first name and Mr. Guy's family name, made a curious lineup on the ballot yesterday. Everybody who knows Mr. Ham at all knows him as Guy Ham, and as Mr. Guy's last name came on top of Mr. Ham's on the ballot, it made voters pause a second to see if they were voting for Guy or Ham or just Guy Ham. The Democratic candidates has many times suggested in a facetious vein that he was "the Guy to defeat Guy Ham." Apparently from the figures, he is the Guy who did it.

PROGRESSIVE CANDIDATE.

But it was really the handsome vote of another Quincy candidate for councilor that won the victory for Mr. Guy, Frederick H. Bishop of Quincy, the Progressive party candidate, secured 15,097 votes in the district, against 22,945 for Charles W. Guy, and 22,124 for Guy A. Ham of Boston. Mr. Bishop was the leading candidate in seven towns:—Braintree, Berkeley, Foxboro, Mansfield, Walpole and Holbrook.

Mr. Ham carried each of the five Boston wards, and also Quincy, Randolph, North Easton, Canton, Stoughton, Weymouth, Taunton, Norwood, Avon, Dedham and Medway.

This left fifteen towns for Mr. Ham, namely, Brookline, Sharon, Franklin, Dighton, Rehoboth, Raynham, North Attleboro, Plainville, Attleboro, Milton Wellesley, Westwood, Dover, Needham and Seekonk.

Read Ledger Ads

TENNIS LEAGUE BOWLING SCORES

The Wollaston Tennis Club held their roll-offs on the Coliseum alleys Wednesday evening. The scores were of the ordinary variety. High single was secured by Litchfield who made 110.

Capt. Litchfield's combination beat Capt. Hoxie's bowlers, 4 to 0. Most of the strings were small.

CAPT. LITCHFIELD.

W. Baker	79	78	80	237
Crossby	80	73	90	243
Hiller	82	77	91	250
Hillman	95	87	88	270
Litchfield	79	110	95	284
	415	425	444	1284

CAPT. HOXIE.

Wilmarth	68	68	79	215
Oldham	75	77	72	224
Bird	74	88	68	230
Raymond	91	71	89	251
Hoxie	81	85	88	254
	389	389	396	1174

Losing only the second string, Capt. Baker took three or four points from Capt. Geddes. The winning captain had best single for the match, 104.

CAPT. BAKER.

Hutton	74	85	85	244
Weld	73	87	91	251
F. Smith	74	84	87	245
Brown	88	65	91	244
C. Baker	104	90	82	276
	413	411	436	1260

CAPT. GEDDES.

Albee	74	96	74	244
Gardner	81	82	74	237
McLean	88	84	82	254
Manning	86	93	91	270
Geddes	75	82	87	244
	404	437	408	1249

Capt. Powers and Capt. Estes divided the points, the first two going to the latter and the third string and total to the former. Powers had high single, 103.

CAPT. POWERS.

Ela	77	71	84	232
Murray	78	77	70	225
Barlett	72	74	81	227
Bishop	77	84	96	257
Powers	78	87	103	268
	382	393	434	1209

CAPT. ESTES.

R. Baker	88	81	89	258
Nickerson	79	74	81	324
Cranshaw	55	65	59	179
Estes	83	82	78	243
Jenner	91	100	84	275
	396	402	391	1189

Capt. Green gave Capt. Emery but one string, the third. The others were taken by his men for a 3 to 1 score. W. Smith with 100 was high for the match.

CAPT. GREEN.

Davis	83	82	82	247
Carr	61	91	76	228
Nelson	67	92	71	230
A. Raymond	93	93	99	285
Green	109	76	84	269
	413	434	412	1259

CAPT. EMERY.

Munroe	79	88	84	251
Baker	68	70	90	228
Brigham	75	73	79	227
W. Smith	100	77	82	259
Emery	71	75	84	230
	393	383	419	1195

REDMEN'S LEAGUE.

The opening match in the Redmen's league was rolled on the City Square alleys Wednesday evening. Kenn's five defeated the Veale combination, 4 to 0. The second string was tied and went to the Kenns when they passed the Veals on the third string by five pins. The totals were 1212 to 1185.

CAPT. KENN.

J. Lennon	76	72	87	235
N. Anderson	61	71	80	212
R. Kenn	89	87	87	263
T. Carlosn	98	90	85	273
Fuzzetti	71	71	87	229
	395	391	426	1212

CAPT. VEALE.

Tytler	90	77	88	255
Martin	71	78	80	229
C. Carlson	62	72	74	208
Solari	75	78	94	247
Veale	75	86	85	246
	373	391	421	1185

ARTHUR L. THOMAS
Attorney-at-Law
3-4-5-6 Greenleaf Block
Telephone Quincy 460 Jan. 2-1y

WALSH'S LEAD SET AT 53,691

Entire Democratic State Ticket Is Swept Into Office

REPUBLICANS LOSE CONTROL

Progressives Have Balance of Power In Both Branches of Legislature and Show Up Strong In Governor's Council—Nineteen Bull Moosers Elected to House of Representatives

Vote of State For Governor

Walsh	180,368
Bird	126,677
Gardner	116,314
Foss	20,815

Walsh's plurality 53,691.

Vote For 1912

Foss	193,184
Walker	143,597
Bird	126,102

Foss' plurality, 49,587.

For lieutenant governor:

Barry	176,418
Goetting	147,963
Cosgrove	102,990

Barry's plurality 28,455.

Vote in 1912

Walsh	192,419
Luce	156,098
Cosgrove	96,168

Walsh's plurality, 36,321.

Vote of Boston For Governor

Walsh	46,568
Bird	18,827
Gardner	13,169
Foss	3,197

Walsh's plurality, 27,741.

Vote for 1912

Foss	48,684
Bird	18,929
Walker	17,318

Foss' plurality, 29,764.

For lieutenant governor:

Barry	45,910
Goetting, Rep.	18,673
Cosgrove, Prog.	14,752

Barry's plurality, 27,237.

Vote in 1912

Walsh	50,212
Luce	9,330
Cosgrove	13,028

Walsh's plurality, 30,882.

Executive Council

1—*Eben S. S. Keith, R., Bourne.
2—Charles W. Guy, D., Quincy.
3—Timothy J. Buckley, D., Boston.
4—*Alexander McGregor, R., Malden.
5—*Edward G. Frothingham, R., Haverhill.
6—John J. Hogan, D., Lowell.
7—Edmund Mortimer, P.-D., Grafton.
8—Henry L. Bowles, D.-P., Springfield.

*Reelected.

Boston, Nov. 6.—The scope of the Democratic victory in Tuesday's election, by which the entire Democratic state ticket was elected, and the marvelous gains of the Progresives, not only in the vote for Charles S. Bird, but also in the election of nineteen members of the house, two members of the senate and two members of the governor's council, were the things to talk about when people got together yesterday. Charles S. Bird led his Republican opponent, Congressman Augustus P. Gardner, by 10,363.

The success of the Progressives places them in a most stragetic position in Massachusetts politics.

Their candidate for governor finished second and the splendid campaign which he waged in every village and hamlet in the state brought about the election of local candidates in sufficient numbers to give them the balance of power in the lower branch of the state legislature.

Through the defeat of several prominent Republican candidates for the legislature and the increase of the Democratic and Progressive membership the Republican strength in both senate and house was shot to pieces.

The senate of 1914 will be made up of twenty-two Republicans, sixteen Democrats and two Progressives.

The house will have 114 Republicans, 106 Democrats, nineteen Progressives and one Socialist in its membership.

Three Republicans, three Democrats and two Progressive-Democrats will make up the executive council, with a Democratic lieutenant governor as presiding officer.

The defeat of President Levi H. Greenwood of the senate opens the way for a stiff fight among the Republicans for the presidency and already several candidates have been mentioned.

Drunken Men Terrorize Prison

Morristown, N. J., Nov. 6.—Two drink-crazed prisoners, with a riot gun and 1000 rounds of ammunition, held high carnival at the Morris county jail, terrorizing other inmates, riddling the keeper's office with bullets, but failing in the plot for a wholesale jail delivery.

Secretary Lane Bars Smokers

Washington, Nov. 6.—Fearing that millions of dollars' worth of patent records may be burned, Secretary of the Interior Lane has decided to exclude smokers from the patent office.

Base Suspicion.

Guest (in cheap restaurant)—That's queer. I ordered three dishes and you are out of all. Waiter—It's very late, sah. Guest (suspiciously)—Not saving 'em for yourself, eh? Waiter (haughtily)—I don't eat here, sah!—Yonkers Statesman.

JOSEPH E. WILLARD

Richmond (Va.) Lawyer Confirmed as Minister to Spain



AMBASSADOR ROBBED

Joseph E. Willard Loses Jewels In Spanish Hotel

Madrid, Nov. 6.—The theft of jewels amounting to thousands of dollars belonging to Joseph E. Willard, the American ambassador, was reported to the police by the manager of the Palace hotel. The authorities have ordered a minute investigation, but no clue to the identity of the thieves has been found.

Joseph E. Willard, American ambassador to Spain was nominated by President Wilson and confirmed on Sept. 5. At the same time the United States government raised the legation at Madrid to the rank of an embassy. Ambassador Willard arrived at Madrid recently and on Oct. 31 was received by King Alfonso.

Mr. Willard, though born in Washington, was a lawyer in Richmond, Va., when he was appointed. He married Miss Belle L. Wyatt of Baltimore in 1891.

INSANE RULER OF BAVARIA DEPOSED

Ludwig Proclaims Himself King to Succeed Otto

Munich, Nov. 6.—The insane King Otto was deposed from the throne of the kingdom of Bavaria, which he has occupied for twenty-seven years without being aware of his position, and Prince Regent Ludwig proclaimed himself king in his place in pursuance of the provisions of a law recently enacted by the two houses of the Bavarian diet.

The new king is to be known as Ludwig III. He will take the constitutional oath probably on Nov. 8.

A royal proclamation posted throughout the kingdom declares incurable the insanity which has incapaciated Otto from ruling, and states that in consequence of this Prince Regent Ludwig has brought his regency to an end, has ascended the throne and nominated himself king.

The deposed King Otto was born April 27, 1848, and succeeded his brother, Ludwig II, who drowned himself in Starnberg lake, June 13, 1886.

START MONSTER PIER

Structure 1000 Feet Long Is First of New York Harbor Improvements

New York, Nov. 6.—Work was begun on the 1000-foot pier in the Hudson river, at Forty-Sixth street, marking the beginning of harbor improvement which it is claimed by its initiators will place New York on a par, in accommodations for shipping, with the great harbors of the world.

Other piers of equal length are planned and eventually the entire Hudson river waterfront, city officials predicted, would be rebuilt for the accommodation of the great ocean liners of the future.

NO BOYS ALLOWED

Sturdy Cops Guard Gate When Brockton Girls Play Soccer

Brockton, Mass., Nov. 6.—With two sturdy police officers on duty at the gate to ward off the high school boys who were demanding admission, more than 200 Brockton high school girls, clad in their gymnasium suits, gamboled about the New England league baseball park, kicking a couple of soccer footballs.

It was the first practice session of the Brockton high soccer girls, and from the enthusiasm shown it's a cinch that the game will be a fixture.

Argentine Salutes Roosevelt

Buenos Ayres, Argentine, Nov. 6.—Theodore Roosevelt, in South America to explore and to lecture, arrived here with his party aboard the cruiser Uruguay, which conveyed him from Montevideo. Argentine warships met the Uruguay at sea and fire salutes, which were repeated by the Buenos Ayres forts.

Sheriff's Sale

Commonwealth of Massachusetts.
NORFOLK, ss.

Quincy, October 1st, A. D. 1913.

Seized on execution, and will be sold at public auction on Saturday the 15th day of November, A. D., 1913, at nine o'clock A. M., at my residence No. 163 Franklin Street, in said Quincy, all the right, title and interest that William Duncan had (not exempt by law from attachment or levy on execution) on the said 1st day of October, at five o'clock and thirty minutes P. M. the time the same was seized on execution, in and to the following described real estate, the record or legal title standing in the name of Ellen B. Duncan, to wit,—

A certain parcel of land with all the buildings thereon situated in said Quincy and being lot No. 5 on a plan of land of Wollaston Park, and bounded and described as follows, viz;—Northerly by lot No. 6 on said plan, eighty-four (84) feet; Easterly by the line of Beach Street on said Plan, fifty (50) feet; Southerly by lot No. 4 on said Plan, eighty-four (84) feet; and Westerly by lot No. 1150 hereinafter referred to, fifty (50) feet; containing according to said plan, forty-two hundred (4200) square feet of land.

Also another certain parcel of land adjoining the above described parcel situated in said Quincy and being a portion of lot No. 1150 as shown on a plan of Charles D. Elliott, dated April, 1892 and recorded with Norfolk Deeds, Plan Book 14, Plan 640 and bounded and described as follows, viz;—Beginning at the northeasterly corner of said lot No. 1150 and thence running westerly along the northerly line of said lot, thirty (30) feet; thence turning at right angles and running to the southerly line of said lot, fifty (50) feet; thence turning at right angles and running northerly along the easterly boundary line of said lot, being the westerly line of the first described parcel, fifty (50) feet, to the point of beginning; containing fifteen hundred (1500) square feet of land, being the easterly portion of said lot No. 1150.

Being the same premises conveyed to Ellen B. Duncan by John F. Smart by deed dated March 6, 1913, and recorded with Norfolk County Deeds, Book 1242, Page 163.

GEORGE H. FIELD, Deputy Sheriff.
Oct. 30-3t 30-6-13

New York, New Haven and Hartford R. R.

In effect Oct 5, 1913

The letters in the same line as the figures below stand for different stations and indicate that trains stop as follows.

a Wollaston	f Harrison Square
b Norfolk Downs	g Savin Hill
c Atlantic	h Crew Avenue
d Neponset	i South Boston
e Pope's Hill	r Quincy Adams
* Saturdays Only	† Except Saturday

Exp.—Express train.

TO BOSTON Leave	Stop	Arrive	FROM BOSTON Leave	Stop	Arrive
r 5 14	abcdefghi	5 41	5 44	hgfedcba	6 14 r
r 6 17	abci	6 57	6 09	hgfedcba	6 39 r
r 6 32	e	6 49	6 29	a	6 47
			6 47		7 04
r 6 40	abcf	7 00	7 14	hgfedcba	7 41
r 7 08	abcd	7 30	7 37	a	7 56
7 28	a	7 46	7 41	a	7 59
r 7 32	Exp	7 49	7 44	c	8 03 r
r 7 42	ab	8 00	8 31	cba	8 25
7 55	a	8 12	8 44	b	9 02
r 8 13	abc	8 32	9 09	fedba	9 32 r
8 24	a	8 41	9 44	a	10 01 r
r 8 33	a	8 50	10 14	hgfedcba	10 42 r
r 8 59	ad	9 16	10 54	Exp	11 10
9 18	abc	9 29	11 14	hgfedcba	11 41 r
r 10 04	a	10 21	11 49	a	12 07
r 10 10	abcdefghi	10 45	12 14	hgfedcba	12 41 r
11 12	a	11 28	12 20	a	12 38
11 24	abcdefgh	11 50	12 50	Exp	1 06
12 04	a	12 20	1 16	fedcba	1 40 r
			* 1 32	a	1 50
r 12 27	abcdefghi	12 53	1 44	a	2 01
r 1 16	a	1 34	2 14	fedcba	2 37 r
2 04	a	2 20	2 34	Exp	2 50
r 2 19	abcdefgh	2 45	3 14	hgfedcba	3 40 r
r 3 13	Exp	3 28	3 41	a	4 02
4 01	a	4 20	4 12	fedcba	4 35 r
r 4 26	abcdefgh	4 53	4 15	a	4 32
5 01	ab	5 19	4 40	c	4 58
r 5 30	abcdefg	5 55	4 55	a	5 11 r
6 04	a	6 21	5 13	a	5 32
6 12	ab	6 32	5 19	hgfeca	5 43
6 57	a	7 15	5 28	ba	5 46 r
r 7 22	Exp	7 39	5 40		5 57
7 29	ab	7 48	5 58	a	6 17 r
r 8 09	abcdef	8 32	6 01	fedcb	6 24
9 00	a	9 18	6 16	a	6 35
r 9 10	abc	9 29	6 30	ecba	6 52 r
* 9 17	Exp.	9 32	6 50	fedcba	7 24 r
r 10 07	abcdef	10 30	7 11	a	7 28
* 10 19	a	10 37	8 04	fedcba	8 28 r
11 13	a	11 30	* 8 19	Exp	8 35
r 11 30	abcd	11 0	9 19	a	9 37
			9 34	b	9 53 r
			10 05	ba	10 24
			10 34	fedcba	11 02 r
			*11 06	a	11 25 r
			†11 09	fedcba	11 35 r
			*11 25	ba	11 43 r
			†11 29	ba	11 49
			12 05	cba	12 36 r

SUNDAYS

r 7 43	abc	8 03	6 29	ba	6 48 r
8 30	Exp	8 45	8 34	ba	8 55
r 8 46	abcdefghi	9 13	10 39	cba	10 59 r
r 9 13	abc	9 33	12 14	hgfedcba	12 42
9 31	a	9 47	12 44	Exp	1 01
10 25	ac	10 42	1 29	hgfedcba	1 57 r
11 08	Exp	11 25	2 14	hgfedcba	2 42 r
r 11 16	abcdefghi	11 43	2 44	a	3 02
1 04	a	1 23	3 14	hgfedcba	3 42 r
r 1 16	abcdefgh	1 43	4 26	cba	4 48 r
r 3 10	abc	3 30	5 14	hgfedcba	5 42 r
r 4 16	abcdefghi	4 43	6 09	Exp	6 25
4 59	ab	5 16	6 14	hgfedcba	6 42 r
5 06		5 23	7 02	cba	7 22 r
6 16	abcdefghi	6 43	8 14	hgfedcba	8 41 r
7 21		7 36	8 39	a	8 56 r
r 7 2	abcdefghi	7 55	8 49	Exp	9 05
r 8 16	abcdefghi	8 43	9 29	hgfedcba	9 57 r
9 46	a	10 04	10 44	cba	11 04 r
r 10 46	abc	11 05			

PATENTS
TRADE-MARKS and copyrights obtained or no fee. Send model, sketches or photos and brief description, for FREE SEARCH and report on patentability. 36 years experience.
Send 2-cent stamp for NEW BOOKLET, full of patent information. It will help you to fortune.
READ PAGES 11 and 12 before applying for a patent. Write to-day.
D. SWIFT & CO.
PATENT LAWYERS,
303 Seventh St., Washington, D. C.

Commonwealth of Massachusetts.
Norfolk, ss. Probate Court.

To the heirs-at-law, next-of-kin, and all other persons interested in the estate of Mina R. Myers late of Barrington in the County of Cook and State of Illinois deceased:

Whereas, a petition has been presented to said Court by Roy C. Myers of said Barrington with certain papers purporting to be copies of the last will and testament of said deceased, and of the probate thereof in said State of Illinois duly authenticated, representing that at the time of her death, said deceased had estate in said County of Norfolk, on which said will may operate, and praying that the copy of said will may be filed and recorded in the Registry of Probate of said County of Norfolk, and letters testamentary thereon granted to him. You are hereby cited to appear at a Probate Court to be held at Dedham in said County of Norfolk, on the third day of December, A. D. 1913, at ten o'clock in the forencon, to show cause, if any you have why the same should not be granted. And said petitioner is hereby directed to give public notice thereof by publishing this citation once in each week for three successive weeks in the Quincy Daily Ledger a newspaper published in Quincy, Mass., the first publication to be thirty days at last before said Court.

Witness, James H. Flint, Esquire, Judge of said Court, this twenty-ninth day of October in the year one thousand nine hundred and thirteen.

JOHN D. COBB, Register.
Oct. 30-3t 30-6-13

Quincy Savings Bank

BANK HOURS: Every Business Day except Saturday, 8.30 A. M. to 3 P. M.

SATURDAY—8.30 A. M. to 12 M.

CLARENCE BURGIN,
Treasurer.

Bay State Street Railway Company

TIME TABLE
In effect April 8, 1913.
(Subject to change without notice

Leave QUINCY for

Braintree, 6.15, 6.50 A. M. and every 30 minutes to 10.50 P. M. **Sundays,** 7.50 A. M., then same as week days. **Return,** leave **Braintree,** 6.35 A. M., and every 30 minutes to 10.25 P. M. **Sundays,** 7.55 A. M. and then same as week days.

Brockton, 6.15, 6.50 A. M., and every 30 minutes to 8.50 P. M., then 9.50 P. M. **Sundays,** 7.50 A. M., then same as week days. **Return,** leave **Brockton** 6.20, 7 A. M., and every 30 minutes to 9.30 P. M. **Sundays,** 8 A. M. then same as week days.

West Quincy, and **East Milton,** 6.30 5.50, 6.10 A. M., and every 20 minutes to 11.10 P. M. (Wednesdays and Saturdays, 11.50 P. M.) Sundays, 6.50 A. M. then same as week days. **Return** leave East Milton, 5.55, 6.15, 6.45 A. M. and every 20 minutes to 11.45 P. M. (Wednesdays and **Saturdays,** 12.10 midnight.) **Sundays,** 7.25 A. M., then same as week days.

East Weymouth, 6.00, 6.15, 6.35, 7.05, 7.35 A. M. every 30 minutes to 11.05 P. M. then 11.50 P. M. **Sundays,** 7.35 A. M. then same as week days. **Return,** leave **East Weymouth,** 5.50, 6.15, 6.45, 7.00, 7.10, 7.45, A. M. every 30 minutes to 11.45 P. M. **Sundays,** 7.45 A. M. then same as week days.

Houghs Neck, 5.15, 5.35, 6.10, 6.40, 7.10, 7.40, A. M. every 30 minutes to 11.10 P. M. then 11.50 P. M. **Sundays,** 6.50, 7.40 A. M. every 30 minutes to 11.10 P. M. **Return** leave **Houghs Neck,** 5.40, 6.00, 6.30, 7.00, 7.30, 8.00, 8.30, 9.05 A. M. every 30 minutes to 11.35 P. M. then 12.10 midnight. **Sundays,** 7.20, 8.05, 8.35, 9.05 A. M. every 30 minutes to 11.35 P. M.

Neponset via Hancock Street,—6.45 6.20, 6.50 A. M. and every 30 min. to 10.50 P. M. then 12.50 midnight. **Sundays,** 6.50 A. M. then same as week days. **Return,** leave **Neponset,** 6.40 7.10, 7.40 A. M. and every 30 minutes to 11.10 P. M. then 12.35 midnight. **Sundays,** 7.40 A. M. then same as week days.

Neponset via Wollaston—6.03, 6.33, 7.03 A. M. and every 30 minutes to 11.03 P. M. then 11.20, 11.50 P. M. **Sundays,** 7.03 A. M., then same as week days. **Return, leave Neponset,** 6.25, 6.55, 7.25, A. M. and every 30 minutes to 11.25 P. M. then 11.42 P. M. and 12.12 midnight. **Sundays,** 7.25 A. M. then same as week days.

Neponset, via Norfolk Downs, 6.25, 6.55, 7.25, 8, 8.30 A. M. and every 30 minutes to 10 P. M. (**Wednesdays and Saturdays,** 11 P. M.) **Sundays,** 7.30 A. M. then the **same as week days. Return,** leave **Neponset,** 7, 7.30 A. M. and every 30 minutes to 10.30 P. M. (**Wednesdays and Saturdays,** 11.30 P. M.) **Sundays,** 8 A. M. then same as week days.

Weymouth Landing, 6.30, 6.00, 6.34 6.55, 7.25 7.55 A. M. then every 30 minutes, until and including 10.55 P. M. **Sundays,** 7.25, A. M. then same as week days. **Return,** leave **Weymouth Landing,** 5.45, 6.15, 6.40, 7.15 7.45 A. M. then every 30 minutes until and including 11.15 P. M. **Sundays** 7.45 A. M. then same as week days.

Leave NEPONSET for

Squantum, 6.25, 6.55, 7.25, 7.55, 8.25, 9.35, A. M. every 60 minutes to 4.35 P. M. then 4.55, 5.25, 5.55, 6.25, 7.35, 8.35, 9.35, 10.35 P. M. **Wednesdays and Saturdays,** 11.30, P. M. **Sundays,** 7.35, A. M. every 60 minutes to 10.35 P. M. **Return,** leave **Squantum,** 6.00, 6.30, 7.00, 7.30, 8.00, 8.30, 9.00 A. M. every 60 minutes to 5.00 P. M. then 5.30, 6.00, 6.30, 7.00, 8.00, 9.00 10.00, 11.00 P. M. **Wednesdays** and **Saturdays,** 11.50 P. M. **Sundays,** 7.15, 8.00 A. M. every 60 minutes to 11.00 P. M.

THOMAS GANNON,
Superintendent.

Her Check

A Story of Old New York

By F. A. MITCHEL

One evening, something more than 100 years ago, a gentleman and a lady were strolling on the Battery in the city of New York. At that time the residential area bordering the park, which inherits its name from the old New Amsterdam fort located on the ground, was a very different section from what it is now. Today it is intersected by elevated railroads, and the loungers there are chiefly emigrants or persons out of employment. Then in the houses bordering upon the park lived the most aristocratic families of old New York.

The gentleman mentioned was tall, dignified and wore the costume of the times, a beaver hat, ruffled shirt front, blue coat with brass buttons and a flaring skirt; his pantaloons, as they were then called, tight except where they covered his boots. The lady wore the bonnet of the period, skirt a la directoire, her shoulders covered with a lace shawl. She was a descendant of one of the original Dutch settlers and a widow.

"I am going to ask you once more, Mrs. Van Zandt, and for the last time," said the man, with that dignified courtliness which has now passed into oblivion, "to make me happy. You may remember that a year ago, on this very spot, I asked you to honor me by becoming my wife. You told me that you lived and would live only for your son. Since then you have treated me, if not as a lover, at least as a dear friend. It is this that has emboldened me to ask you to reconsider your refusal and confer upon me the greatest happiness a woman can bestow upon a man."

Having made this stilted proposal, he waited for a reply. In accordance with the custom of those times the lady's hand rested on his arm. He felt her hand tremble. After a few moments of silence she said:

"I trust, Mr. Travers, that you will not think me insensible of the honor you would confer upon me; an honor, I must admit, of which I am scarcely worthy. But if my son required my undivided attention a year ago he needs it still more now. Since you are my very dear friend, I will confide in you that he has become involved—has involved me—in a gambling debt. This Major Tilford, who has recently come to New York, and who has secured social recognition by some of our best families, has succeeded in winning from Frank at cards some $4,000."

"The rascal!" muttered Mr. Travers.

"I have drawn my check for the amount, and Frank will tomorrow pay the indebtedness. He has given me his solemn promise never again to play at cards for money. But I know I shall have trouble in keeping him from the temptation. Now you can understand why he needs my first consideration."

The lovers were silent for a time. They were standing on the southernmost part of the Battery looking down the bay. A few ships were at anchor, while one was coming under full sail through the Narrows, the setting sun gilding her canvas. Presently Mr. Travers said:

"Will you permit me to hand your check to Major Tilford, madam?"

"With what object?"

"It may be better that your son should have nothing more to do with the man."

"Perhaps you are right. I shall consider myself under a deep obligation to you, my dear Mr. Travers, if you will act in the matter for me."

"On the contrary, I feel highly honored by your confidence."

They returned to Mrs. Van Zandt's home, a modest two story brick building, in place of which a modern skyscraper now stands, and Mrs. Van Zandt took from a lady's mahogany writing desk with claw feet a check and handed it to Mr. Travers. He bent and kissed the hand from which he received it and, carefully avoiding turning his back to its owner, withdrew.

That same evening a party of gentlemen were supping at Fraunces' tavern, among their number Major Tilford. Mr. Travers entered the dining room and, taking a seat, called for wine.

Then he wrote on the back of one of his visiting cards a request for a few words in private with Major Tilford and sent the card to that gentleman. The latter arose and, going to the table where Mr. Travers sat, bowed and said:

"I am at your service, sir."

"I am commissioned to hand you a check for money taken from a boy in his teens, who should have been protected instead of swindled by you."

He handed Tilford Mrs. Van Zandt's check, but the latter drew back. He had no sense of honor, but could not tell to what this matter might lead. He assumed a sense of honor he did not feel.

"Are you aware, sir," he said, "that this is an insult no gentleman can brook? Were it not for the prejudice against the code engendered by the recent affair between Mr. Hamilton and Mr. Burr you should answer for it on the field of honor."

"The prejudice against dueling you speak of arises from a murder, not an affair of honor. I have no fear of losing any of my friends by a meeting with you."

"Be it so, sir. I shall send a friend to you."

"One moment, sir. The lady whose son you have swindled must not be brought into this affair, and it is to your interest, sir, that its real cause should be concealed. Return to your friends. Presently I will arise to leave the room. Place your foot in such position that I may trip on it. I will retaliate by drawing my glove across your face. You can then send your friend to me without the true cause of the difference between us being known."

"As you like, sir. Meanwhile you may keep the check. If you kill me you may return it to the lady who wrote it. If I kill you"—

"You can take such action concerning it as you see fit. If you choose now to decline it and will give me a receipt for the amount of its face this affair need go no further."

Tilford made no reply to this for awhile. He was turning the matter over in his mind. There were reasons why he should recede from the position in which he stood, but he did not wish to give up the plunder, and he might possibly retain it without damage to his reputation. Travers was not known as a fighter, while Tilford came from the south, where dueling was quite common, and he was an expert with both sword and pistol.

"No, sir," he said at last. "You have insulted me, accused me, and my honor must be vindicated."

With that he turned and went back to his companions.

Nothing of the conversation had been heard by them, and when Travers arose and walked toward the desk to pay his reckoning no one was aware that a pantomime was to be enacted. As he was walking leisurely past the table where his adversary sat the latter put out his foot, and Travers stumbled against it.

"You did that on purpose, sir," he said.

"As you please to consider it, sir."

Travers drew a glove from a pocket and struck Tilford with it lightly on the cheek. Then he passed in the same leisurely manner out of the dining room.

When Tilford's second returned to him with Travers' reply to his challenge, the southerner knit his brows. By assenting to his enemy's plan he had given Travers the chance of place and weapons. The conditions named by the latter were pistols, in a dark room, each party to be supplied with an unlimited number of weapons. This placed them on an equality, and Tilford lost the advantage of his skill and reputation as a duelist.

Tilford was an impostor and a swindler. He had forged letters of introduction and had played young Van Zandt with marked cards. Believing that his true character would soon come out, he desired, if possible, to get the money on Mrs. Van Zandt's check and disappear. But in playing a gentleman's game he had left the check with Travers. He sent word to his adversary that he would apologize for tripping him and take Mrs. Van Zandt's check to her and tear it to pieces in her presence if this would be agreeable to Mr. Travers.

Travers was unwilling to trust him with the check so long as it was good at the bank, but he took sufficient time to go there and request that it should not be paid if presented. Then he sent it to Tilford, stating that his proposed terms were accepted. But before Tilford had time to try to get the check cashed Travers went to the bank and was there in concealment when Tilford hurried in and presented the check. Travers confronted him.

"You scoundrel!" he said. "Sign a receipt for the amount you claim from young Van Zandt and give it to me, with this check, or go to jail."

Tilford threw up the game and agreed to the conditions. When the receipt had been drawn and signed and the check returned he was permitted to leave the bank and the city and was never seen in New York again.

The same evening Mr. Travers was announced in the drawing room of Mrs. Van Zandt.

"Have you paid my son's indebtedness?" she asked.

"I have, madam. There is the receipt."

He handed it to her. She cast her eyes over it and was folding it when he handed her her check. She looked at it, surprised, then at him for an explanation.

"There was no legitimate debt," he said, "due from your son to this man Tilford, who was an impostor and a swindler. He returned your check and signed a receipt for the amount he had claimed in preference to going to jail."

"How did you prove him such?"

"I gave him my opinion of one who would take money in such fashion from a minor. He still pretended to be a gentleman and agreed to surrender the check to you in person. Instead of doing so, he presented it at the bank. I had taken the precaution to stop payment on the check and was at the bank to receive the rascal when he came to draw the money. I gave him his choice between exposure and its consequences and giving me, for you, these two papers."

Mrs. Van Zandt's eyes were dimmed with tears. She yearned to throw herself into her lover's arms, but those were times of great formality.

"Mr. Travers," she said, as soon as she could control her voice, "it seems, sir, that my son's interests are safer in your hands than in mine."

With great composure he encircled her waist and took her hand; then he drew her to him and kissed her.

"Ah, madam, you have made me the happiest of men!"

ADOLESCENT TYPE.

Paris Now Creates a New Phase of Gown.



AFTERNOON FROCK OF STITCHED MOIRE.

A Parisian chronicler of fashion has dubbed the present sartorial mood of the City of Light "la mode adolescente." Surely this is a very apt description of the costumes being sent over from the other side of the pond. There is a languor and abandon about the lines that suggests the soft, pliant, yielding figure of the adolescent, and in no costume of the season is this phase of the mode more apparent than in afternoon frocks.

This costume is the backbone of every well dressed woman's wardrobe. It meets so many varied engagements of the day. It is charming for an afternoon bridge, for luncheon and for the club meeting or for formal calling.

Illustrated is a delightful example of the daytime gown, carried out in black moire. The striking feature of this model is the machine stitching done in white thread which outlines the bodice, producing a brocaded effect. This is the last cry in applied designs.

Ears Are Fashionable.

Ears are coming into fashion again. The hair, which for some time past women have worn low with bandeaux, is now brushed back from the face, leaving ears clearly revealed. Earrings are consequently in great favor, the latest thing being large tortise shell rings or huge drops adorned with bells of gold.

The tiny hat is also modified. It now grips the head under the ears and has three decks, the top one consisting of a mass of supple velvet folded. The tendency is toward the tallest headgear.

Shine on the Serge Office Skirt.

For the business woman who each day presides at a desk and uses a smooth faced office chair, and who soon finds her serge skirt getting that inevitable "shiny look," which sponging and pressing never quite eradicate, there is nothing better than this simple advice:

Always keep on the chair seat a covering of thin, rough leather. This leather seat against the cane or wood will prevent all friction when turning or getting up and down, and the skirt will keep its original finish until worn out.

His Chance.

He—The hand that rocks the cradle rules the world. Don't forget that.

She—Then you come in and rule the world awhile. I'm tired.—Woman's Journal.

IN FASHION'S MART.

The tailored suit is indispensable to the well ordered wardrobe.

Small hats of black velvet are trimmed with lustrous moire ribbon.

Draped turbans have returned, and they are more ornamental than ever.

Children's frocks have extremely short bodices sashed with wide ribbon.

Beautiful shoulder scarfs are made of brocaded velvet, bordered with fur.

If it has a vest and is cut away in front the mannish suit will pass muster.

The combination of white cloth and silk combined with dark fur is still good.

Medici collars of sheerest lace or tulle are bordered with narrow bands of fur.

Sashes, scarfs, belts and bags are more than ever in the limelight of fashion.

A charming combination is the Dresden silk frock with changeable taffeta jacket.

RESCUED FROM FIRE

Policeman Takes Family of Three From Burning Home

Great Barrington, Mass., Nov. 6.—Carrying the unconscious form of a child in his arms and half leading, half dragging the stupefied parents, Patrolman Edward Rthbun of the Great Barrington police fought his way through blinding smoke from the upper story of a building to the street, saving the lives of E. J. Swartz and family during an early morning blaze in Housanence.

Shortly after midnight Patrolman Rathbun discovered fire in a bake shop on his beat. Smashing in the door he made his way up the stairs to the upper floor, where the Swartz family lived. He found them overcome by smoke. Snatching up the child he managed to arouse Mr. and Mrs. Swartz sufficiently to lead them to safety.

KILLED BY TRUCK

Heavy Machine Passes Over Aged Man's Head and Crushes It

Wakefield, Mass., Nov. 6.—Charles P. Rosson, 74, the proprietor of a picnic grove at the head of Lake Quannapowitt, was struck and instantly killed by a motor truck in North avenue near the Wakefield depot.

He had just left a Boston train and started to walk across North avenue, which runs parallel with the railroad tracks. A heavy motor truck owned by Warren & Co. 10 Hawley street, Boston, and operated by Leander R. Dickey of 73 Cushing avenue, Boston, came bowling along and struck the old man before he could get out of the way.

A forward wheel of the heavy truck passed over his head, crushing it like an eggshell, in the presence of 100 onlookers.

CRISIS IS STARTED BY YUAN SHI KAI

Expels Three Hundred Members of Chinese Parliament

Pekin, Nov. 6.—The struggle between the Chinese parliament and President Yuan Shi Kai has brought about drastic action by the president, which, in the opinion of many will have a serious effect on parliamentary government.

The proclamations recount the difficulties with which the government has been struggling since the Manchu regime and describe disasters which are certain to follow if parties such as the Kwo Ming Tang are permitted to exist.

Martial law is in operation in Pekin, the authorities making arrests. Summary executions which have been numerous since the rebellion began, it is understood, will continue.

At various legations, the opinion is held that only by strong action can the president prevent the disruption of China by her own people. Very little has been accomplished by parliament, which has devoted its time to opposing the president since it convened, while disorders are spreading.

SEEKS NEW TRIAL

Dorr Says Murder Case Is In Wrong County

Salem, Mass., Nov. 6.—Asserting that the case was tried in the wrong county, counsel for William A. Dorr of Stockton, Cal., who was convicted last winter of the murder of George H. Marsh, a wealthy soap manufacturer of Lynn, presented arguments on exceptions in the supreme court.

The chief exception related to the jury's finding that the murder was committed in an automobile in Essex county, the defense claiming that Suffolk county was the scene of Marsh's death.

Should the supreme bench concur in the view of the defense, a new indictment and trial would be necessary.

CROWDS SEE OPENING

Aqueduct Costing $30,000,000 Is Opened at Los Angeles

Los Angeles, Cal., Nov. 6.—Eight years of labor and the expenditure of nearly $30,000,000 had their fruition when the waters of the Los Angeles aqueduct, drawn from the high Sierras, 260 miles eastward, was turned into the big San Fernandino reservoir, twenty-three miles north of the city.

Caravans of automobiles began early taking crowds out to the reservoir, which was to be the scene of the initial features of a two-day celebration.

Rescuer Made Captain

New York, Nov. 6.—Maurice Spangenberg, first officer of the steamer Grosser Kurfurst, was promoted to a captaincy in recognition of the rescue by himself and his men of 105 passengers of the steamer Volturno, which burned at sea. Spangenberg was in command of the Grosser Kurfurst when she aided the burning liner.

Warm Bed Proved Fatal

Middleton, N. J., Nov. 6.—John Morris, an employee on the Erie and Jersey railroad, was found dead on a pile of cinders and ashes at the side of the railroad five miles from this city. Doctors said he had been asphyxiated by gases from the cinders. He is supposed to have wandered to the place during the night and dozed on the warm bed.

Mortgagee's Sale of Real Estate

By virtue of the power of sale contained in a certain mortgage deed given by John Magnus to Hermon P. Bell, dated October 3, 1912, and recorded with Norfolk Deeds, Book 1229, Page 154 will be sold at Public Auction for breach of conditions contained thereon, on Monday, the first day of December, A. D. 1913, at 1.50 o'clock in the afternoon, all and singular the premises conveyed by the said mortgage deed, and therein described substantially as follows, viz: A certain lot or parcel of land with the buildings thereon, situated in that part of Quincy called Norfolk Downs, in said County of Norfolk and said Commonwealth, being lot numbered 97A as shown on a plan by Elmer G. Mann, surveyor, dated May 5, 1906, and recorded with Norfolk Deeds, Plan Book 45, plan 2105. Said lot 97A is bounded and described as follows: Northwesterly on Billings road, forty-eight and 4-10 (48.4) feet; Northeasterly on lot 98A as shown on said plan, seventy and 16-100 (70.16) feet; Southeasterly on lot 97B not numbered on said plan, forty-eight and 4-10 (48.4) feet; and Southwesterly on Vane street, seventy and 16-100 (70.16) feet. Containing according to said plan, 3390 square feet. Said premises will be sold subject to a mortgage of $4000, with interest; also subject to the taxes assessed for the year 1913, and to the restrictions of record if any. Terms made known at time and place of sale. For further particulars inquire of the undersigned at 348 Tremont Building, Boston, Mass.

HERMON P. BELL,
Mortgagee.
6-3t 6-13-20

Mortgagee's Sale of Real Estate

By virtue of the power of sale contained in a certain mortgage deed given by John Magnus to Hermon P. Bell, dated October 3, 1912, and recorded with Norfolk Deeds, Book 1229, Page 154 will be sold at Public Auction for breach of conditions contained therein, on Monday, the first day of December A. D. 1913, at 1.40 o'clock in the afternoon, all and singular the premises conveyed by the said mortgage deed, and therein described substantially as follows, viz: A certain lot or parcel of land with the buildings thereon, situated in that part of Quincy called Norfolk Downs, in said County of Norfolk and said Commonwealth, being lot numbered 67A as shown on a plan by Elmer G. Mann, surveyor, dated May 5, 1906, and recorded with Norfolk Deeds Plan Book 45, Plan 2105. Said lot 67A is bounded and described as follows: Northwesterly by Billings road, thirty-seven and 5-10 (37.5) feet; Northeasterly by Vane street, eighty-four and 17-100 (84.17) feet; Southeasterly by land of owner or owners unknown, thirty-seven and 5-10 (37.5) feet; and Southwesterly by lot 67B as shown on said plan, eighty-four and 17-100 (84.17) feet; and containing, according to said plan, 3152 square feet of land. Said premises will be sold subject to a mortgage of $3000, with interest; also subject to the taxes assessed for the year 1913, and to the restrictions of record, if any. For further particulars inquire of the undersigned at 348 Tremont Building, Boston, Mass. Terms made known at time and place of sale.

HERMON P. BELL, Mortgagee.
6-3t 6-13-20

WHEN YOU TAKE OUT YOUR SCREENS

If they need painting or repairing let

HOLMES & HALL

fix them up during the winter and have them read yin the spring.

NO CHARGE FOR STORAGE
TEL. QUINCY 1696 W
1179 HANCOCK ST.

M. T. SULLIVAN
Real Estate Insurance
Auctioneer Care of Property
Justice of the Peace
Room 3, Durgin & Merrill Block, QUINCY

SWITHIN
Real Estate
Mortgages-Insurance
Greenleaf Block
Quincy
Tel. Quincy 460

QUINCY REAL ESTATE
PRESIDENT'S HILL
CRANCH HILL
SUMNER PARK
WELLINGTON PARK
BIGELOW PARK
NANTASKET BEACH
HAMPTON HILL
SAGAMORE HILL
ROCKLAND PARK
EDGEWATER
KENBERMA
BAYSIDE
NEW SINGLE AND DOUBLE HOUSES FOR SALE.
COTTAGES FOR SALE AND TO LET.
ASK FOR ILLUSTRATED BOOK.
Aug. 18 tf

CLASSIFIED ADVERTISEMENTS

Advertisements under this head 25 words or less one time 25 cents Three consecutive insertions 50 cents. 6 consecutive insertions 75 cents.

No advertisements taken over the telephone, received by mail or at the office unless accompanied by cash.

WANTED

WANTED— Capable, trustworthy woman to take charge in a family of adults. Washing and ironing sent out, other assistance. Apply in person Friday or Monday to 239 Safford street, Wollaston. 613t

WANTED—Office position by young lady living in Wollaston, 3 years experience, best references. Knowledge of shorthand and typewriting. Write 178 Highland avenue, Wollaston. 5-6t

FURNITURE and Piano moving, boat hauling and jobbing. Myatt, 40 Baxter street. Tel. 1307-M. Quincy, Res. 22-tf

FOR SALE

Dandy Bungalows

close to East Braintree brick school, near Newcomb Square.

These are just being finished and for sale on a small payment down and balance as rent.

Best opportunity in years.

H. F. McINTIRE,
Tel. Q. 1665-W. 30-tf

FOR SALE—Two family house, all improvements, within 10 minutes walk of city square. Apply to J. McLaughlin, 26 School street. 6-3t

FOR SALE—House of five rooms all in good repair, on electric car line. 8 min. from Braintree station. Price $1300. Part cash. Address 117 Adams street, Braintree. 5-6t

For Sale or Rent
7 Room House in Wollaston
Best Location
Also $2,000 to place on a first mortgage
HENRY W. SAVAGE
Real Estate, Boston.
E. C. HAYDEN, Local Representative
Telephone 1877-M Quincy.
Oct. 17-t

TO LET

Large Front Office Greenleaf Block—2 entrances—right at the head of the stairs—one of the most desirable offices in Quincy.

Office, Durgin-Merrill Block—3 large windows—only 1 flight up—exceptional opportunity.

Hancock Building—City Square

Offices—small front office, $11 a month

Office—Hancock Chambers, 16x18 feet one flight up, very low rent.

Tenement of 4 rooms with improvements. Granite Street.

Store House—off Granite St., in the rear of Greenleaf Block—after Nov. 1st.

GREENLEAF BLOCK
CITY SQUARE
(Best Location in City)

Offices—Large or small.

Desk Room—Street floor, right in the rear of main entrance, good light and air, $5 up a month.

Transient Rooms—Well furnished and with care, $1 a day.

Furnished Rooms—With care steam heat, and detached bath with hot and cold water. $2.00 to $5.50 per week

HALLS

Music Hall—Music Hall Block—Capacity 912—highest possible rating by the State. "Excellent" in every particular.

New Colonial Hall—Hancock Building, City Square—Capacity 240—the best possible location for a Hall.

Hancock Hall—Hancock Building City Square—Capacity 150.

Quincy Real Estate Trust,
(Ask for Mr. Kribs.)
Greenleaf Block, ('Phone 21066) Quincy

QUINCY REGISTRY FOR NURSES

20 Whitney Road, Quincy, Mass.

Will supply trained and practical nurses, attendants and nursery assistants. No charge will be made to those applying for Nurses.

MRS. E. L. CRANE, Registrar,
Tel. Quincy 131-W.

LEWIS N. CURTIS,
PAINTER and GLAZIER.
LEADED STAINED GLASS.
DECORATOR and PAPER HANGER
OLD FURNITURE REFINISHED.
Orchard Place, off Spear street, Quincy

LOST

LOST—Gentleman's gold watch Tuesday night between Lincalde Theatre and Liberty street. Reward if returned to 161 Liberty street. 5-4t

TO LET

TO LET—Furnished house to desirable parties for the winter, 6 rooms and bath. References 205 Belmont street, Wollaston. 6-6t

TO LET—5 room apartments with all improvements ready Nov. 10th, also desirable house lots for sale. Apply to H. P. Tracy, 317 Washington street, Quincy. 6-3t

TO LET—Three room suite with bath, all modern improvements to two people only. 1 Vane street, Atlantic. 6-3t

TO LET—5 room tenement at 117 Quincy street, $20 per month. Apply Berman Furniture Co. 6-tf

TO LET—In North Weymouth, new house, 5 rooms all improvements, fine harbor view. Telephone 235-R. 6-3t

TO RENT—Sunny room, all modern conveniences. Apply 56 Edison street. 5-tf

TO LET—Fine tenement 7 rooms and all improvements. Apply to Louis Diamond, 15 Grafton street. Quincy, Mass. Tel. 1932 M 5-6t

TO LET—Five room flat, 1st floor 122 Upland road, all improvements. Apply 146 Glendale road. Telephone 1549-M. 5-6t

TO LET—Near High school, tenement 6 rooms all improvements. Rent reduced to $19.75. Apply to C. W. Guy, 42 Butler Road. 20-tf

TO LET—Half of double house, 7 large rooms, all modern improvements, 62 Massachusetts avenue, opposite Edison Park. Inquire next door. Rent $23 per month. 4-6t

TO LET OR FOR SALE—New seven room house on Stewart street. Just completed, all improvements, gas and electricity, oak flooring. Rent $25 per month. Charles E. Joss 24 Garfield street, Quincy, Mass. 3-6t

TO LET—Flat of 3 rooms gas, set range, electric light. Mark J. Myatt, 40 Baxter street. 29-tf

TO LET—Second flat 5 rooms and bath, set range gas and electricity. 44 Bradford street off Franklin. Apply W. T. Spargo, 160 Franklin street. 3-tf

TO LET—Lower flat of five rooms and bath, Nov. 15th. All improvements. Apply to N. M. Spencer, 12 Trescott street off Franklin, South Quincy. 27-12t

TO LET—A desirable room with all modern conveniences, about 5 minutes walk from City Square. Write Ledger T. L. or Telephone Quincy 1796-W 1-6t

TO LET—One very large front room and one medium adjoining if desired also two nice rooms furnished for housekeeping with kitchenette. Bath and heat. 48 Revere road. 1-6t

TO LET—Houses of 5, 6 and 10 rooms. M. T. Sullivan. Room 3, Durgin & Merrill Block, Quincy, Mass. 11-tf

FOUR ROOM SUITE. Second floor of two-family house. Most complete and best apartment in Quincy Centre. First floor occupied by elderly lady and daughter. Fine location and all conveniences. To adults only. Apply mornings to Miss Prescott at Ledger Office or telephone Quincy 278M. 22-tf lpo

UPPER SUITE. In two family house. Five rooms and bath, storage and chamber on third floor. Furnace, range, electric lights and all improvements. Large sunny rooms, fine location. Apply to Miss Prescott, 50 Glendale Road, Presidents Hill or telephone Quincy 278M. 22-tf lop

Russell Park

For rent on Russell Park, house 7 rooms and bath, electric lights, furnace, set range, and all modern conveniences. Ready for occupancy Nov. 1st. Apply to Miss Prescott, 50 Glendale Road, Presidents Hill or telephone Quincy 278M. 22-tf lpo

JAMES F. BURKE & CO.
Real Estate and Insurance
Care of Property. Mortgages
Justice of Peace. Notary Public
Room 4, Savings Bank Building
Tel. 885 M. Nov. 11-tf

WM. H. TEASDALE
REAL ESTATE
Insurance Mortgages
NOTARY PUBLIC JUSTICE OF THE PEACE
Room 23 Adams Building
Telephones { Residence 544-3 / Office 883-M
oct-tf

Thursday
Friday
Saturday
KINCAIDE THEATRE
2.30--5, 10, 15c.
7.45--10, 15, 25c.

2 of This Show's 8 Big Features

THE CHINESE CABARET

6 People—3 Chinese—Featuring only Chinese Texas Tommy Dancers in the World; and Sing Fat, only Chinese Ragtime Guitar player; Stayart & Heath, Classy Rag Dancers from the Barbary Coast. $2500 in Settings and Costumes.

THIS ONE FEATURE WELL WORTH ENTIRE ADMISSION

JOHN BUNNY in "THE PIRATES"

A stirring 2-reel Picture with Filmdom's favorite
Playing the part of the Bold, Bad Buccaneer

And 6 Other All Good Features
ALL FOR THE SAME SMALL PRICE

Y. M. C. A. MEET.

The Quincy Y. M. C. A. will open its athletic schedule for the season on Saturday night with a handicap athletic meet as the attraction. Six events are on the program and some of the red hot kind of competition may be expected as the men and boys have been training earnestly for the past two weeks.

The events are as follows: 15 yard dash, 150 yard dash, 300 yard dash, running high jump, 3 standing broad jumps and the potato race. All events except the 15 yards are handicap.

That old favorite "Ten nights in a bar room" at Quincy Music hall this evening.

Holeproof hosiery is recommended by George W. Jones. They are guaranteed.

BIRTHDAY PARTY.

Mr. and Mrs. A. A. Beaulieu entertained a party of friends at their home on 81 Cranch street, Tuesday evening in observance of the 20th anniversary of the birth of Mrs. Beaulieu. Those present were mostly Quincy people and an entertaining program provided pleasure for all.

Edward Allen, L. Littlefield, William Smith and John Olsen rendered popular song hits, with Miss Alfrieda Johnson presiding at the piano. Games were played and refreshments were served. Among those present were Miss A. A. Livingstone, Mr. and Mrs. Fred Gullickson, Mr. and Mrs. Sallinger, Mr. and Mrs. Lindsey Smith, Mr. and Mrs. Linwood Littlefield, Miss Alfrieda Johnson, Miss Louise Johnson, S. H. Shellman, Ralph Olsen, Melvin Olsen, Miss Isabella Olsen, A. Neal, all of Quincy and Edward Allen of Braintree.

WIDOW SUED BY ADMINISTRATOR

Possession of Electric Light Stock in Controversy

Through the filing of papers in the Superior court at Dedham, a suit of more than usual local interest becomes public. Charles H. Wilson, a Quincy attorney, has brought a bill in equity against Sarah E. Wilson, widow of his late father, Charles Wilson, the well known granite dealer, who died at his home on Granite street last April.

The bill alleges that the plaintiff is informed and believes that the widow has possession of about fifty-five shares of the capital stock of the Quincy Electric Light and Power Company, which were owned by the deceased and were transferred by him to her a short time before his death, and which she has refused to surrender to Charles H. Wilson, who brings the suit as administrator of his late father's estate, to compel the delivery of the shares to him.

The bill also alleges that the deceased was old and feeble at the time of the transfer of the stock to the widow, that she was a second wife and much younger than the deceased, and used undue influence upon him to induce the transfer of the stock to her, and that the fact of the transfer was concealed from the son until after his father's death. It is understood that an injunction has been issued by the court restraining the transfer of the shares by the widow, and that the case will be tried within a few weeks, at which time it is expected that evidence of a sensational nature will be presented.

The papers state that the stock is work at least $10,000. They were filed by attorney George W. Abele, and it is understood that he will have charge of the trial of the case as Mr. Wilson will be one of the important witnesses. The case is an unusual one, and will be followed with considerable interest.

RESULTS IN NOROLK COUNTY

Norfolk county will have two Republicans in the next senate, Louis F. R. Langelier of Quincy and Lombard Williams of Dedham.

The complexion of the Norfolk County representative is nine Republicans, four Democrats and one Independent Democrat. Brookline returned its two Republicans, Randolph elected Charles W. Proctor, a Democrat, and William O. Souther of Cohasset won his district on an Independent Democrat designation. John Dwyer of Weymouth was defeated by Kenneth Nash, a Republican after serving five terms.

John J. Gallagher of East Milton and Quincy who was elected representative from Canton and Milton district on the Democratic ticket a year ago, was defeated for re-election by Joseph P. Stone, Republican of Canton. The district, strongly Republican, gave their candidate a plurality of 60 votes. The contest was one of the closest and most exciting ever fought in the district.

The representatives from the Norfolk County districts are:

1—Charles E. B. Stanwood, R, Needham.
2—*John A. Curtin, R, Brookline.
*John H. Sherburne, R, Brookline.
3—William L. F. Gilman, D, Boston.
3—William O. Souther Jr., Ind D, Cohasset.
4—Joseph P. Stone, R, Canton.
5—*Michael T. Sullivan, D, Quincy.
6—Edward J. Sandberg, R, Quincy.
7—Kenneth L. Nash, R, Weymouth.
8—Moses H. McGaughey, D, Braintree.
9—Charles W. Proctor, D, Randolph.
10—*Clifford B. Sanborn, R, Norwood.
11—Orion T. Mason, R, Medway.
12—Edward P. Bennett, R, Wrentham.
*Re-elected.

Everett M. Bowker of Brookline was elected County Commissioner and Henry M. Whitney of Bellingham and Leo P. Noonan of Quincy were elected Associates Commissioners.

Albert F. Barker of Brockton was re-elected district attorney of Norfolk and Plymouth counties, the strong endorsement in Brockton greatly assisting him in his victory.

J. Ralph McCoole was elected register of probate and insolvency .

CUSTOM HOUSE GRANITE

One of the large cap stones to be used on the Custom House addition in Boston passed through Quincy this morning drawn by eight horses. As the big stone passed through City Square it was photographed. The block was quarried at the Hitchcock quarry and was finished by M. C. Monahan of West Quincy.

TO HEAR ALL CANDIDATES

Atlantic Association to Hold Interesting Meeting

The citizens of Atlantic are looking forward to an interesting time at the Atlantic Improvement Association meeting next Friday evening. All of the Improvement Associations and the Patriotic Association are to be represented and the six candidates for the city council for the Ward, and most of the candidates for mayor have accepted the invitation to be present, and speak a few minutes as the opportunity will be given.

Some of the candidates have asked if answers will be permitted where there is a difference of opinion but it has been ascertained that it is not expected that any candidate will in any way refer to the statements or opinions of any other candidate. If any reference to other speakers were allowed the meeting would develop into a political debate, and this association only desires to meet and introduce the men who are to serve.

It is expected that the Association will plan for an overflow meeting as the idea of having all candidates meet irrespective of party and politics is something new in Atlantic and has created a great deal of interest in the community.

MAYOR CRANE FOR FEW DAYS

Will Officiate During Absence of Mayor Stone

It will be Acting Mayor Crane for a few days. Wednesday afternoon Mayor Stone was called out of town on business and before he went he appointed City Clerk Crane to be the acting mayor. "Emery" is dignified and can fill the office as becomes the executive of an important and growing city.

ENGAGEMENT ANNOUNCED

The home of Mr. and Mrs. Ridge of Main street was the scene of a merry gathering on Wednesday evening when Miss Sadie Ridge entertained about fifty friends in honor of her 21st birthday. Miss Lily Ridge assisted her sister in receiving the guests. Both girls were gowned in white messaline A musical program which was greatly appreciated was given by Misses Bessie Burke, Margaret Parnaby, Helen Connor, Robert Parnaby, John Muir, Bertie Parnby. During the supper which was served the engagement of Miss Sadie Ridge to Mr. David Nicol was announced and the couple were showered with congratulations. Games and dancing were enjoyed till a late hour when the guests departed after a most enjoyable evening.

BOY REPORTED AS MISSING

Vernad Johanson, 15 years, of 33 Massachusetts avenue dissappeared from his home Wednesday noon. He was dressed in a blue suit and short trousers, had on a blue hat, a soft shirt with soft color. He is of light complexion and weighs 100 pounds.

THIGH FRACTURED.

Herbert Smith, son of Herbert J Smith of North street is at the Quincy City Hospital with a fractured thigh and probable other injuries sustained Wednesday afternoon when he was run over by the auto truck owned and operated by his father. Herbert was standing behind the machine and went under the wheels while it was being turned around. He was treated by Dr. W. J. Middleton.

John W. Bell, formerly foreman of the forge department at the Fore River shipyard, who went to Clevealnd, Ohio, a few weeks ago to accept a position is in Quincy this week for a few days' visit.

NEWSY BRIEFS

Registration of voters tonight.

The church building of the Seventh Day Adventists at 143 School street will be sold at auction next Monday afternoon.

The funeral of Clara Higgins, wife of George W. Higgins, who died at Everett, was held Wednesday afternoon at Houghs Neck Union chapel. Rev. William B. Sayre, pastor officiated Burial was in Mt. Wollaston cemetery.

Maple lodge, Knights and ladies of Honor, held a meeting followed by a social hour in Protection hall Wednesday evening. In the bean bag contest prizes were awarded to Mrs. Emma E. Marnock and Mrs. Amy Totman.

Rev. M. J. Eggan of New York is assisting his friend, Rev. A. G. Sporrong at the mid week services at the Swedish Congregational church. Wednesday evening he preached and sang, and will again tonight. He says the audiences are as large as in New York.

The regular meeting of the S. M. Girls was held Tuesday evening at the home of Miss Ruth Gullickson, Hancock street. After the business meeting a social hour was spent. Refreshments were served. The next meeting will be held at the home of Miss Margery Morrison Granite street.

The funeral of Mrs. Louisa McKenna who died at the Carney Hospital, was held from her home Wednesday afternoon. Rev. Stephen C. Lang, the new pastor at the Washington Street Congregational Church, officiated and it was his first service since assuming his duties. Burial was in Mt. Wollaston cemetery.

Quincy lodge, New England Order of Protection, will celebrate its eighteenth anniversary Friday evening in Electa hall. There will be an entertainment, refreshments and dancing. The committee in charge are Mrs. M. McCormack, Mrs. M. E. Lord, Mrs. Joseph Avery, Mrs. M. A. McNeil and C. D. Brown.

Funeral services for Mrs .Elmira Young Brown were held at her home on Safford street, Wednesday at two o'clock, Rev. Wesley Wiggin of Beverly officiating. Miss Marguerite Louise Holbrook, and Miss Beulah Collett sang two selections, Beautiful Isle of Somewhere and Abide With Me. There were many floral offerings.

One of the most attractive booths at the S. of V. fair is that of Troop L. of Quincy, Boy Scouts of America. Their hospital tent has been the mecca for many people and Wednesday evening first aid was administerd to two one having fainted in the crowd and the other tripping on the stairs and receiving a severe cut. The troop drills regularly and signalling is being carried on with a new electrical apparatus. Eric Nelson, one of the best known scouts of the city, is becoming extra proficient.

The ladies of the Wollaston Methodist Episcopal church were entertained by Mrs. Olin Adams Holbrook of 196 Holbrook road, Atlantic, at a Thimble party, Wednesday afternoon. Sandwiches, cake and tea were served. Those present were Mrs. F. H. Morgan, Elizabeth Morgan, Mrs. A. B. Cassidy, Mrs. James Bent, Mrs. F. C. Sutermeister, Mrs. George Taylor, Miss Annie Crothers, Miss Merrill, Mrs. Sprague, Mrs. Robinson, Mrs. M. W. Bailey, Mrs. T. Newell Lane, Mrs. Joseph Sedgwick, Myron Lane, Mrs. Arthur R. Poquett, Miss Marguerite Louise Holbrook, Mrs. Theodore Parlee. Rev. M. W. Bailey was the guest of honor.

CARD OF THANKS.

Permit me to thank through the Daily Ledger columns, the voters of the Sixth Norfolk Representative District for the magnificent support accorded me at the pools on election day, more particularly the citizens of ward six, my friends and neighbors who know me best. Though not a winner, I wish the victor unqualified success for himself and the district he will represent.

Cornelius M. Duggan.
Atlantic, Nov. 6 1t

MARRIAGES

DONOVAN—GOLDEN— In Atlantic, Nov. 5, by Rev. Fr. J. P. Cuffe. Mr. Jeremiah J. Donovan of Quincy Point and Miss Gertrude E. Golden of Atlantic.

HAGGERTY—DWYER— In Neponset, Nov. 5, by Father McKeon. Mr. Edward J. Haggerty of West Quincy and Miss Catherine Dwyer of Neponset.

DEATHS

HAYWARD—In Neponset, Nov. 4, Lydia Farren, widow of George D. Hayward of 24 Chickatawbut street in her 69th year.

Established 1870 Telephone
JOHN HALL
FUNERAL DIRECTOR
Carriage and Ambulance Service
1485 Hancock Street, Quincy, Mass.


Copyright 1913 The House of Kuppenheimer

If we were to buy a locomotive we would have to take the Salesman's word about a good many things---We're *not* in the locomotive business.

Likewise when you come to us to buy clothing you will have to take our word for a good many things.

You will be able to determine whether the style is pleasing, whether the fabrics and shades are becoming and whether the fit is all that it should be--but there is more to a Suit or Overcoat than style, fabric and fit. It is the unseen things that make for service and by service we mean simply the wear you will get out of the clothes.

The garments which we have bought for you have been bought with great care. We have had our eyes wide open every minute. We took no one's word for the quality. Investigation showed us that

THE HOUSE OF KUPPENHEIMER

paid as much attention to the unseen things as they did to those seen things.

That's why when you come here and purchase these clothes from us you can safely take our word on those points with which you are not familiar. That's why we urge you to make a personal critical examination, to ask us all the questions which may occur to you before you buy and then after you are absolutely satisfied we will further insure that satisfaction by absolutely guaranteeing a full service for every garment you purchase irrespective of the price.

The above cuts show a few of the many styles we are showing in Suits and Overcoats from the House of Kuppenheimer

$18.00, 20.00, 22.50, 25.00, 27.00

REMICK MUSIC HALL BLOCK

THE QUINCY DAILY LEDGER

LARGEST **GUARANTEED** CIRCULATION IN THE CITY

Vol. 28 No. 259 QUINCY MASS. FRIDAY EVENING, NOVEMBER 7, 1913 PRICE TWO CENTS

NEW MASTER ELECTED

H. Everett Crane Unanimous Choice

Will Be publicly Installed

A large and enthusiastic meeting of Rural lodge, A. F. & A. M., was held Thursday evening. It was the annual meeting and the brethren were interested in the annual reports of the officers and the election of a new master.

During the year there were unusual demands upon the charity fund of the lodge, but to keep the principal at $8,0000 it was voted totransfer $500 from the general fund. The permanent fund now amounts to nearly $1,000 and the general fund is in good condition. During the year there were four deaths, but the membership is 343, a good net increase.

Several applications were acted upon favorably at the meeting and there was a record-breaking number of new applications, fourteen well known citizens.

The present officers having served two years, custom decreed that a new master should be elected. The unanimous choice of the lodge was H. Everett Crane whose services in minor offices merited promotion. It was also a move up for the wardens, the new officers being:—

W. M.—H. Everett Crane.
S. W.—Frederick E. Tupper.
J. W.—Henry P Hayward
Secretary—Walter E. Simmons.
Treasurer—Alexander Falconer.

It was the 30th annual election of Secretary Simmons, and was the occasion of a grand demonstration. He was congratulated on all sides, and in responding he spoke of old times and the growth of the lodge.

George H. Field was re-elected one of the trustees of the permanent fund and Hartley L. White a trustee of the charity fund, and proxy to the Grand lodge.

A committee was appointed to arrange for a public installation of the officers. Thanks of the lodge were also voted to Henry P. Furnald for services as caterer during the year.

After the banquet Worshipful Master Frank A. Reed requested Past Master Henry L. Kincaide to tell of his Masonic experiences while on his South American trip. It was an informal talk which the brethern enjoyed. The lodges in Chile work under the jurisdiction of Massachusetts and Col. Kincaide was shown every courtesy by one of the district deputy grand masters. He visited an English speaking lodge and was surprised at the excellent work. He found Masons everywhere, he said.

Quincy is having now some October weather. It seems as though the two months got twisted in some way and that November weather came in October.



FOR EVENING WEAR.

A theatre party, dance, reception—in fact any social function—demands correctly shod feet. Any man who wears

Packard SHOES

is not only correctly and comfortably shod, but he can rest assured that his footwear is up-to-date in every respect. There is a PACKARD shoe for every occasion. Come in and let us show you.





SOLID COMFORT.

Comfort is the first thought of most men when buying shoes. Another man may demand style, and if the shoe is good looking and up-to-date he is satisfied. Still another wants long service. All of these men can find what they want in the PACKARD line.

Packard SHOES

fit, and therefore are comfortable. They are stylish and up-to-date in every detail and will give service which will be more than satisfactory.



REMICK'S

Music Hall Block, Quincy

PETITIONS FOR RECOUNTS

Representative Votes Will Be Counted Again

Petitions have been filed with the Registrars of Voters asking for recounts of the votes for Representatives in the Fifth and Sixth districts. As far as known these will be all the recounts to be asked in Quincy.

The Registrars will hold the recounts in these two districts on Saturday commencing at 9 o'clock in the morning with the Fifth district votes, and as soon as they are finished taking up the votes in the Sixth district.

BODY CLAIMED BY A BROTHER

Telegraphic instructions from Philadelphia directing that the body of Hugh McLaughlin be sent to that city for burial were received here Thursday from Felix McLaughlin of 2122 East Monmouth street a brother. McLaughlin died from the effects of an operation at the Quincy City Hospital under the name of Felix Lynch. During his sickness he repeatedly stated his name was Lynch but just before death told a friend his correct name and furnished the address of his brother.

When the police were acquainted with the facts a description was sent to Philadelphia and the detective squad of that city located his brother who claimed the body. It will be sent there for burial.

The body is at the undertaking rooms of John Hall where it was taken after death. The records state that the name of the deceased is Lynch and on the receipt of instructions to send the body of McLaughlin a return message containing the facts was sent back. Further instructions are expected.

SUES FOR $1000.

George H. Ripley of Braintree, formerly of Quincy, brought suit in the Superior Court Wednesday against A. Addison Bray, "botanic healer," of Boston, on a charge of falsely representing that he was duly authorized practioner of botanic medicine and osteopathy. He alleges that the defendant was employed as the family physician and attended his wife, that he pretended to treat her with the alleged result that she was made lame and ill. He paid the defendant $500 for services. He sues for $1000 damages.

GIFT FROM BOY SCOUTS.

Troop 1 of Quincy, Boy Scouts of America, has contributed a first aid kit for cuts and burns to the Quincy Fire department. The presentation was made to Chief Litchfield by Scout Master Benjamin Hodgkinson on Wednesday and took place at the Central station. The kit will be added to the little department connected with the Chief's automobile.

(ADVERTISE.)

By FRANK FESSENDEN CRANE, Auctioneer
Office No. 19 Temple St. Quincy, Mass.

Executor's Sale at Public Auction
of the REAL ESTATE
of the late **GEORGE L. GILL,**
Maple St., Quincy, Mass.

Monday, Nov. 10th at 3 o'clock P. M.

6,143 Sq. feet of Land and House of 8 rooms.

This very desirable property is right in the centre of Quincy's busiest business section the location is suitable for stores or offices for lawyers, doctors dentists or any other profession, and is the best located small piece of real estate that can be purchased in the very heart of the business section. The house is in good repair has a slate roof and improvements. Would make a club house or restaurant—location that is most desirable. As an investment property it is the opportunity of a life time.

Terms $200 deposit at time and place of sale. Balance in ten days on delivery of deed.

Sale Positive, rain or shine.
Per order Edward B. Marsh, Executor
Nov. 2-4t

NO ANSWER FROM CURTIS

Papers However Have Been Taken Out for Him

Nothing new in the way of independent nominations has developed as yet, and it is not definitely decided whether ex-City Treasurer John Curtis is to become a candidate. Friends who are urging him to enter the contest have taken out sets of nomination papers and are ready to put them in circulation just as soon as he gives a favorable reply. It is expected that a definite answer will be given sometime today.

The time for filing Independent nomination papers expires at 5 o'clock on Wednesday Nov. 19.

City Clerk has received many inquires as to the number of signatures required for Independent nomination papers, and in order to promptly inform voters in regard to this question he has had prepared a slip giving the number of signatures required to secure a nomination.

For candidates to be voted for all over the city 110 names are required. To vote for candidates in Ward One alone, 22 signatures are required; in Ward Two, 15, in Ward Three 18, in Ward Four 16, in Ward Five 23, and Ward Six 16.

ENGINEERS HOLD SMOKER

The smoker of the Fore River branch of the American Society of Engineers in Electa hall Thursday evening proved to be one of the most enjoyable affairs ever held under the direction of the branch. An abundance of talent presented a well arranged program.

John E. Nolan of Boston, president of the Eastern district committee, was the guest of the evening, and at the request of the members presided. The committee included William T. Irving George McDougal, William Steele, William Ramsden. William Harvey and Allen McCeachie . Smokes and refreshments were generously served those present.

The feature of the evening was the singing of "Always pay attention to your mother" by its composer, William Lavery. As an encore he responded with several other originals that were heartily applauded. The audience was cosmopolitan and all nationalities took part in the entertainment. William Steele gave a recitation which was received with enthusiasm. R. W. Parnaby presided at the piano and the soloists of the evening were Robert Wiley, William Fay, Duncan McKimmock, William Lavery, John Johnson, James Scott, Frank Little, John Skeldon, William Harvey, Raynor McAllen, John Muir and James Malcolm.

POCHLER'S PETS BEATEN.

Riepke's Foresters beat Poehler's Pets in a special match of their series on the City Square alleys Thursday evening 3 to 1. The absence of Poehler who rolled an exhibition match at Webster weakened the Pets.. The winners made some showing, Kavanaugh getting a single of 125 Bergfors 119 and Williams 103. Wentworth of the losers kicked the bunch for 109. Santa Cruz, who has been one of the mainstays, didn't reach 100.

FORESTERS.

Williams	92	75	103	270
Hanlon	76	85	88	249
Bergfors	87	95	119	301
Kavanaugh	125	86	83	294
Riepke	98	87	85	270
	478	428	478	1384

PETS

Santa Crus	97	77	86	260
Galvin	82	95	97	274
Skinner	87	89	89	265
Wentworth	99	109	82	290
Bean	80	98	74	252
	445	468	428	1341

Byron Day of Botolph street left Wednesday for a business trip to Buffalo N. Y.

ACCIDENT AT NEW ADAMS

One of Teachers Falls on Stairs and Is Badly Cut

Miss Beatrice Rothwell one of the teachers in the second grade at the new Adams school building met with a painful accident Thursday afternoon as she was leaving the building, the accident being due to the lack of light, for the electric lights have not as yet been connected with the building.

Miss Rothwell had remained after school to perform some work and as she started down the dark stairs leading to the glass inner entrance doors she slipped on the second step and fell head foremost down the stairs going through the glass doors.

Her cries and the sound of breaking glass sent Head Master Townsend and some other teachers hurrying to the scene, and they found Miss Rothwell prone on the floor of the outer hall bleeding profusely from cuts on the hands, wrists and knee, and unconscious from the shock.

A hurry call was sent to Dr. McCausland, who worked over her for some time. He found that two arteries in her wrist had been cut and that she had a double rupture of the lateral tendons of the knee. After having her injuries dressed she was removed to her home and it will be several weeks before she will be able to resume her work in school.

The accident was due entirely to the absence of the building being lighted. At the present time there are no lights in the building and the stairways are very dark at dusk. Had the lights been connected the accident probably would not have happened.

GREAT SPORT FOR THE KIDDIES

Maple street was the mecca Thursday afternoon for a crowd of children who had a gay time picking over a lot of old rubbish that had been left in the front yard of the George L. Gill estate when the occupants of the house moved out in the morning.

In the mass was a lot of old papers and boxes, two old fashioned trunks and a box containing a miscellaneous assortment of discarded articles. During the early part of the afternoon the boys succeeded in scattering the rubbish all over the yard. That is what they did not carry off.

The doors and windows of the building were left open and the kids ran at will through the empty house. Whether any damage was done is not known.

Later in the afternoon the rubbish caught the eagle eye of a passing junk collector and he lost no time in getting down to work, and anything he considered of value was carted off, so that by dark everything that had the least value had disappeared. Most of the old papers were left however and this morning they are scattered all over the yard. As a whole the scene looked like an eviction. Th property is advertised to be sold at auction next week.

☞PRATT'S BREAD sales have increased because it satisfies. Your grocer.

By FRANK FESSENDEN CRANE, Auct'r
Office 19 Temple St., Quincy Mass.

Imperative Sale at Public Auction

Of the Church Building and Land of the Seventh Day Adventists, No. 143 School Street, Quincy, Mass.

MONDAY, Nov. 10, 1913, at 1 o'cl'k P.M.

This property is very desirable for a small church society or would make a fine hall for a lodge or business association as it has beside the Main Church a banquet hall that will seat about 200 persons and a 3 room tenement suitable for a janitor. The pews in the Main Church as now arranged seat 475 persons. The building is modern good style heated by furnace and could be altered into paying tenement property.

Terms $200 deposited at time and place of sale—Balance in ten days on delivery of deed.

Sale positive rain or shine.

Per Order
TRUSTEES OF THE MASSACHUSETTS CONFERENCE ASSOCIATION OF SEVENTH DAY ADVENTISTS. 3—6t

IN HEAD ON COLLISION

Autos Meet on Adams Street Near Open Trench

A large touring car of James Meyers of Braintree, and a smaller car of M. P. Sadler of Dorchester met on Adams street Thursday evening. The cars were moving in opposite directions and the place where the accident happened was where the street is being dug up for water pipes leaving but a small place for vehicles to pass each other. It is thought that the headlights of the two machines blinded the drivers in the narrow place and they came together.

There were two young women in the car with Mr. Sadler and they were thrown out by the crash and received some cuts on the face but fortunately no serious injuries. Mr. Sadler was also thrown and cut about the head and face, and was immediately taken in a passing car to the office of Dr. Gordon where his injuries were dressed.

When the impact came the lighter car of Mr. Sadler was thrown one side on to a pile of dirt, one of its wheels was knocked off. The other car had a spring leaf broken and its steering gear put out of commission.

The two women in the Saddler car refused to give their names, although they claimed to be relatives of Mr. Sadler.. The two damaged cars were later towed away to a garage for repairs.

QUINCY VS. BOSTON.

The Employed Boys class of the Quincy Y. M. C. A. will hold a dual meet with the Boston Y. M. C. A. Employed Boys on Wednesday night, Nov. 19. On Dec. 3, the local boys will journey to Boston for a return meet. A large cup or shield will be given to the association scoring the most points in the two meets, while ribbons will be awarded to the boys for the first three places in each event.

(ADVERTISE.)

DON'T WANT TO VOTE

Women of Park and Downs so Vote

After Debate on Suffrage

"Shall women have the vote?" was the subject of a spirited debate at the regular meeting of the Women's Guild of the Park and Downs church on Thursday, at which Mrs. Charles F. Bryant presided. The attendance was large.

The affirmative was assigned to Mrs. Seth P. Crocker and Mrs. E. M. Brown, and the negative to Mrs. Amory Waite Mrs. Fred Robinson. Each prepared a thoughtful paper making good arguments. An opportunity was given for rebuttal.

The judges were Mrs. Ruth A. Dunmore, Mrs. Frank Knowlton, and Mrs. L. I. Mosman, who decided the debate in favor of the affirmative.

While the judges were out, however, the ladies were asked to express themselves on the question of woman's suffrage and a majority decided that they did not want to vote.

OSDLIN HIGH MAN.

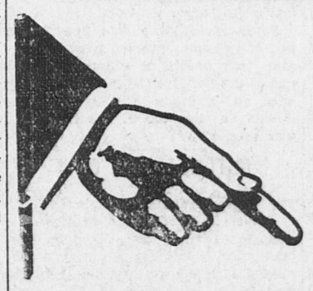
A small army of bowlers jockeyed for the best single at the Coliseum alleys Thursday afternoon and evening and John Osdlin squeezed by his competitors with 125, the highest made. Ten men trailed him but did not reach his showing.

YOU need the Ledger EVERY DAY.

QUINCY MUSIC HALL— **TONIGHT**
MURRAY STOCK CO. IN
"PRIDE OF VIRGINIA"
A Great Play Everyone Should See. 10c, 15c and 20c
Nov. 7-1t

ADAMS MARKET | WATER ST. MARKET

R. E. FOY & CO.



Specials
FOR
FRIDAY
AND
SATURDAY

Legs Mutton 16c lb.

Kennedy's
Grandmother's Cookies
8 1-2c lb.
Regular 12c lb.

Lowney's Cocoa 16c
1-2 lb. Cans

QUINCY DAILY LEDGER
Established 1889

Entered at Post Office, Boston, Mass., as Second-Class matter.

Subscription
By the year $6.00
By the month .50

THE HOME NEWSPAPER

Published every evening (except Sunday) at 1424 Hancock Street, Quincy, Mass., by the

GEORGE W. PRESCOTT PUBLISHING CO.
Incorporated.

TELEPHONES
News . . . Quincy 425
Business . . Quincy 1910

An appropriate present to Miss Wilson and Mr. Sayre would be a capacious barn to store the other wedding gifts.

The Department of Agriculture issues a bulletin commending corn meal mush and milk as a food. You can't make your best girl think so when it is up to you to come across with refreshments.

It is not surprising that Mr. Fielder of New Jersey made such a smashing campaign for governor, when you learn that he was once a baggage master.

Good shooting is reported in the Colorado mine strike, and sportsmen don't have to take out a hunters' license either.

The use of finger bowls is being discouraged in Chicago hotels, but the guests will be given supplies of drinking water from other sources.

Secretary Houston is trying to make farm life pleasanter for women, although it is well known that all they want for recreation is milking the cows and making buter.

The New York municipal campaign has passed without any foreign power intervening to secure order.

J. J. Hill says the country is waterlogged with bonds, but the old ship won't sink, as so many of the bonds are composed of hot air.

It is claimed that the boys who damage the most property Hallowe'en come from the most prominent families, but they have to do something to demonstrate their superiority.

Much alarm is felt in the city of New York lest a republican form of government be adopted.

Considering the limitations of the White House, it would not be wise to hire your dress suit until you get the invitations to the wedding.

The Congressmen's contribution of $5 for a wedding present for Jessie Wilson will be very welcome, if they don't mark the gift so it can't be exchanged.

COUPON BONDS.

To the penniless man, coupon bonds convey an impression of security and ease. Cutting coupons as they become due seems like the last luxury of idle ease. A play was once popular called "Coupon Bonds." The very name suggested the remote and exclusive privileges of large wealth.

Today a greatly increased number of people place savings in this form of security. The problem of collecting the new income tax from the infinite number of coupons handed to the banks, is proving most perplexing. It is a process likely to cause irritation by whatever means attempted.

Non-registered bonds, the interest collectible by coupon, have been in favor for many years with secretive people, who wished to conceal wealth either to avoid taxes, or from other motives. Often such people took big risks of losing their money, for the sake of secrecy.

They would take an unregistered bond with interest and principal payable to bearer, and deposit it in knot holes in the walls, or under loose stair treads. During their absence from the house, the bond might burn with the building. Then they would have nothing to show for their thousands but their own word.

Nowadays, careful people are apt to have at least the principal of their bonds registered, even if interest is collectible on coupons payable to bearer. And the possession of this form of property does not confer quite the feeling of security that the penniless think.

It usually represents property at remote distances from the purchaser, tied up in complicated combinations of capital. The owner knows little about the real worth of his security. Very frequently this lack of information results in losses. The coupon cutting at those times is an irritating reminder of financial mistakes and anxieties.

SUIT FOR $10,000

Joseph Ashworth Charged With Alienating Affections of Mrs. Slocum.

Westerly, R. I., Nov. 7.—Joseph S. Ashworth of Attelboro, Mass., was arrested here Tuesday night by Deputy Sheriff Fred T. Mitchell, on a warrant sworn out by John A. Slocum of Ashaway, charging alienation of his wife's affections. Slocum sues for $10,000 damages.

Ashworth was arraigned here and held under bonds of $10,000. The writ is returnable in the Washington county superior court in South Kingston, R. I., on Dec. 11.

When arrested Ashworth had just arrived from New York. It is claimed that Mrs. Slocum was with Ashworth at the time of the arrest.

PLUCKY YOUNG WOMAN

After Losing One Hand Brockton Girl Makes Other Do Work of Two

Brockton, Mass., Nov.7.—Declaring that she can make one hand do the work of two, 17-year-old Dorothy Dee has returned to work in the F. B. Washburn factory, where her right hand was cut off by a paper-cutting machine early in September.

She was discharged from the Brockton hospital a month ago, and at once set to practising all kinds of work with the hand that was left. So well satisfied was she with her progress that she returned to the factory last Monday, and is at work packing candy.

The firm is apparently as thoroughly convinced of her value, for they have ordered an artificial hand for her, and have promised her that she shall have employment as long as she likes.

MAPPING OUT DEFENSE

Porter Charlton Soon to Be Tried for Murder of Wife in Italy

Como, Italy, Nov. 7.—Porter Charlton, the young American who is awaiting trial on the charge of murdering his wife at Lake Como in 1910, was visited by his counsel, Giovanni Porzio, who is a member of the chamber of deputies, and Emilio Catapano, well known in Italy as a psychologist and poet.

The two lawyers and the accused discussed at length the question of the defense and also the collection of evidence to prove Charlton's irresponsibility in the crime.

FIGHT FIRE TILL SHIP FOUNDERS

Men Leap Overboard When Alcona Sinks In Curling Harbor

Curling, N. F., Nov. 7.—Heroically sticking by their craft for eighteen hours, fighting the flames that were sweeping the vessel, fanned to fury by a gale, the fourteen members of the crew of the steamer Alcona narrowly escaped being carried down with their ship when it sank in Curling harbor.

Few of the men got away in boats at the last minute. The others were forced to leap into the water, where some of them were picked up by boats that put out from land. The others had to swim to shore. The Alcona belonged to the Gordon-Pew Fisheries company of Gloucester, Mass.

WRECK IN WAKEFIELD

Passenger Engine Hits Freight Train and Injures Engineer

Wakefield, Mass., Nov. 7.—An inward bound passenger train crashed into a shifting freight train between Wakefield and Wakefield Junction stations on the Portland division of the Boston and Maine railroad, injuring John Foster, engineer of the passenger train, who lives at 170 Oliver street, Somerville, and causing loss of property and the closing of the tracks to traffic.

Peter Field, who was fireman on Foster's engine, jumped from the engine just before it struck the rear end of the shifting freight and escaped with but a slight shaking up. He landed on the side of the track and was soon about.

MITCHELL TO QUIT

For Years Has Been Connected With American Federation of Labor

Butte, Mont., Nov. 7.—John Mitchell, for fifteen years actively connected with the work of the American Federation of Labor and for years one of the vice-presidents, announced here at a banquet given in his honor that he would withdraw from official connection with the federation at its meeting in Seattle, next week.

"It does not mean that I am quitting the labor ranks," said Mr. Mitchell, "but I want to give place to a certain member of the United Mine Workers of America who has done much good for the cause and who, I think, should be made an official of the American federation."

Another Acrobatic Aviator

Versailles, France, Nov. 7.—Maurice Chevillard, a French aviator, imitated the example set by Adolphe Pegoud and flew over the aerodrome here in his biplane head-downward. He also performed many other feats of aerial acrobatics.

Twenty-Nine Divorces In Two Days

Brockton, Mass., Nov.7.—Twenty-nine divorces in two days, and not one petition denied, is the record made by Judge Richard Irwin in the fall term of the superior court.

CALL TROOPS IN INDIANAPOLIS

Street Car Strike Has Assumed Serious Proportions

ENTIRE STATE GUARD CALLED

Merchants Declare Tieup Has Reduced Their Trade to a Third of Normal and Insist on Militia Being Called —Strike Breakers Paid $4 a Day While Strikers Demand Only $2.86

Indianapolis, Nov. 6.—The entire national guard of Indiana is coming here for duty in the street carmen's strike. Governor Samuel Ralston stated that he had called out every company.

Local companies mobilized and troops entrained from all sections of the state. About 3000 men is the full complement of the state militia forces.

Strikers and labor leaders gathered outside the state house and jeered when it was announced that the militia had been called to the city.

As soon as a sufficient number of men are here martial law will be declared. Attempts will probably be made to run cars under guard of the troops, and, judging by the riots that followed similar attempts with police protection, further bloodshed is possible. Four men have been killed and scores injured as the result of shootings and stonings since the strike was called Friday night.

National guard headquarters was a scene of confusion. Adjutant General George B. McCoy and Brigadier General W. J. McKee, who will be in active charge of the troops, were busy with orders. They could not tell at what hour the five local companies would be ready for duty. The militiamen were slow in gathering at the armory. Ball cartridges were supplied to the citizen soldiers as they arrived.

The first companies sent out on strike duty probably will got to the car barns, where the 250 strike-breakers are housed. Attempts to move the cars stalled down town will bring the militia into the shopping district.

A sight of the troops will be a surprise to the average man on the street local papers not having published extras for fear of exciting the public.

Organized labor made a protest to Governor Ralston against the militia call, but it had no effect.

A mass meeting of strikers planned for the noon hour on the state house lawn was attended by a large crowd. When it was announced that the militia would be here the crowd jeered.

Governor Ralston told the strikers he was not responsible for present conditions. "Within the last five days," said the governor, "lives and property have been destroyed. From my window I have seen laws violated. When I became governor of Indiana I took an oath to see that the laws were enforced, and that I must do."

The militia call was decided on by Governor Ralston after protracted conferences, lasting far into the night. Merchants who declared the tieup of local and interurban street car traffic had cut down trade to a third of normal insisted on the troops. The strikers offered to waive recognition of the union if arbitration was resorted to, but President Robert Todd of the traction company reiterated that there was nothing to arbitrate.

Two hundred and fifty strikebreakers brought here by special train from Chicago are being housed and fed in the company's car barns. They are paid $4 a day. The strikers demand $2.86 a day for nine hours' work.

SUES NEW HAVEN

United States Attorney Claims Engineer Worked Over Sixteen Hours

Providence, Nov. 7.—Alleging that an engineer on the New York, New Haven and Hartford railroad was allowed to work more than sixteen hours out of twenty-four United States District Attorney Walter R. Stines brought suit against the company.

The writ, which is returnable before Judge Arthur L. Brown in the United States court, does not give the name of the engineer, but it is said that his run is between this city and Wickford. The suit is the first of the kind ever brought in this jurisdiction.

KILLED IN AUTO ACCIDENT

Fred Stuart Meets Death When Machine Turns Turtle

Woonsocket, R. I., Nov. 7.—Fred W. Stuart, aged 38, married, who lived on the Cumberland Hill road, was instantly killed when a small roadster in which he was riding with J. P. Moran of Pawtucket turned turtle near the sewer filter fields.

Mr. Moran escaped with minor injuries. The two men were returning to Pawtucket after a visit to this city.

Walsh Off for Ten Days' Rest

Fitchburg, Mass., Nov. 7.—Governor-elect David I. Walsh left his home in Clinton for a ten days' vacation in the Adirondacks. Major Thomas L. Walsh, his brother, is in charge of the law office here.

Cremate Body of Collier

Copenhagen, Nov. 7.—The body of Price Collier, the American author, who died suddenly on Monday last, has been cremated. The ashes will be taken to New York for burial.

DANIEL O'RELLY PASSES

Noted Lawyer and Ex-Convict Was Ill For Lonk Time

New York, Nov. 7—Daniel O'Reilly, lawyer and ex-convict, died at his home, 19 West 130th street. He was 42 years old. During his career he had been associated with the defense in several notable criminal cases, among them being the trials for murder of Nan Paterson, Captain Peter Hains, Jr., and Harry K. Thaw. More than a decade ago he was an assistant district attorney of New York. He had been ill a long time.

O'Reilly's death, his friends assert, was directly due to the prison sentence imposed upon him for receiving $85,000 worth of bonds stolen from Aaron J. Bancroft, an aged broker, several years ago. For this he served a five months term at Blackwells island.

BREAKS DOWN BRIDGE

One Man Killed When Heavy Auto Van Crashes Through Structure

South Royalton, Vt., Nov. 7.—A large automobile truck loaded with furniture, weighing in all about nine tons, crashed through the highway bridge near the Royalton Power company's dam. Fred W. Runnels of 15 John street, Springfield, Mass., was killed.

Runnels was standing on the running board and fell in such a way that he broke his neck. The truck landed in the water right side up and the driver, who remained at the wheel, was unhurt.

The bridge is five miles north of this town, on the Montpelier road. The floor gave way so suddenly under the great weight that neither of the two men had any chance to escape.

"I'M A SUFFRAGIST," SAYS MRS. MITCHEL

Wife of New York's Mayor-Elect Is Also Home Maker

New York, Nov. 7.—People have said reproachfully of John P. Mitchel that he was "so young."

Mrs. Mitchel is like him in that respect, only more so. Little more than a girl is the wife of the mayor-elect, but nobody who knows her seems to fear that she is too young for the duties of her new position.

Reserved though she is, and demure, very averse to being in the foreground, she has a quiet poise and a quiet, low-toned voice that seems to say that she will be equal to anything.

"I am a suffragist," she said, "but I don't speak of it—I never speak. And I found it very interesting to go to the meetings of the Women's Fusion League for Good Government and see all they did, but I do not think such work is for me.

"Taking care of the home, doing all I can to make my husband's life as easy for him as it can be made, watching over his health, entertaining our guests—these are the things I can do best, and the things I like best to do.

"And my favorite amusement? I think it is to get away from the city and go motoring to our farm on Croton lake."

TAKING STRIKE VOTE

Trainmen on Southern Pacific Lines Want Recognition of Federation

New Orleans, Nov. 7.—Four thousand trainmen on Southern Pacific lines between New Orleans and El Paso are taking a strike vote, the result of which will be announced in Houston, Nov. 11.

The result of the vote is expected to bring to a head the differences between the railroad and its engineers, firemen, conductors and trainmen which have been unsettled several months. It is understood an agreement was reached some time ago upon every point except recognition of the federation.

CORA TOWNE DEAD

Maintained Story to End That Fred Flynn Gave Her Poison Tablets.

St. Johnsbury, Vt., Nov. 7.—Miss Cora Towne, who said that she took two poison tablets on Oct. 28, at the suggestion of Fred Flynn, is dead.

She maintained her story about the tablets to the end, and declared that Flynn advised her to take them to relieve pain. Flynn, who was arrested last Saturday, is still in jail. An inquest will be held by the county authorities.

New Minister to Pekin

Pekin, Nov. 7.—Dr. Paul S. Reinsch of Madison out to china, arrived here to take up his duties. He paid his first visite to the ministry of foreign affairs today and will present his credentials to President Yuan Shi Kai in a few days.

Millions To Move Crops

Washington, Nov. 7.—Approximately $34,000,000 of government funds have been deposited in the banks of the south and west to aid the movement of crops, it was learned at the treasury department.

Very Handy.

Closefist—It cost me over $5,000 to give Harry that course in industrial arts. Herdso—But he must be quite handy with his tools now? Closefist—Yes, and the first job he did was to put up awnings on the shady side of the house.

NOW IN LONDON.

Mr, and Mrs. William Norteman and daughter, Mrs. Clara Catarius, who left Quincy some weeks ago to pass the winter abroad, are at present in London, from which place souvenir cards have been received by several of Mr. Nortemans friends. They remain in and about London until Christmas after which they go to Germany and Norway. He says that his family are enjoying themselves greatly but do not forget their many warm friends in Quincy. Those who have enjoyed Williams famous shore dinners during the summer months will be glad to know he is having a good time and will give him a royal welcome on his return.

MISSING BOY RETURNS.

Vernad Johanson, the 15 year old boy who has been missing from his home at 53 Massachusetts avenue, Quincy Point, since Wednesday, returned to his home Thursday night and was glad to get back to the parental roof. He said that he had been to Vermont riding on a freight train with a boy named Nelligan of Main street. Wednesday night he said they slept in the woods and that they were threatened with arrest for building a fire. This so frightened them that they immediately started home by the same route. There are several features in the boy's story that do not fit, and the police who had been looking for him think the story is not based on fact.

POOL AND PING PONG.

There are six contestants left in the Employed Boys pool tournament at the Y. M. C. A.—Peterson, Rahaim, Powell, Connor, Martin and Djerf. The winner of the tournament will be awarded a silver cup.

Next week a ping pong tournament will be held, and on the week following a bowling tournament. On Nov. 25 the Employed Boys group will congregate for a banquet at which the prizes will be awarded and speeches made.

DISTRICT COURT.

William J. McAdams was fined $5 costs for using an automobile on an excluded road in the parkway.

Thomas P. Curtis was fined $10 for exceeding the automobile speed limit at Milton.

—If we were not already in the millionaire class of newspaper editors and publishers and had to change our vocation, says the Waltham Free Press, it's a toss up whether we would choose to open a fruit store, a barber parlor, a Chinese laundry or a bootblack emporium. Either must be a mighty good business for whatever there is a vacant store anywhere it is immediately hired by one of these revenue producers.

Another interesting announcement of the house of Kuppenheimer appears in Remick's space today. The store and clothes are both winners. See illustrations of suits and overcoats.

CHOICE ARTICLES
FROM THE
PHILIPPINES

LUCBON HATS—Very best grade of the famous Panamas and Bankoks made. **Absolutely none better**, woven under water by hand. Can be crushed into a ball and not lose shape. Made for both Ladies and Gentlemen. **$5 and $10.**

ROMBLON MATS—Handsomest and most durable Grass Mats or Rugs made in the world. Beautiful colors and designs, large enough to cover one-half floor of rooms. **$5.**

MANILA CIGARS—**$3** for a trial box of the Very Best Cigars made in the Philippines.

Oriente Cigarrettes—Best made, large package containing 25 small packages, 750 Cigarrettes, **$2.**

Sent by registered mail, free of duties, on receipt of price.

C. A. SHORT & CO.,
Lucena, Tay, P. I.
Oct. 4 L&O 3m

Penniman's
TAXI SERVICE
Taxies and Touring Cars with careful and safe drivers to let for all occasions.
C. H. PENNIMAN, Prop.
Telephone 207.
June 13-tf

Capital $150,000 Surplus $200,000
OPEN A
BANK ACCOUNT HERE
Do business in a business-like way, and secure for yourself the great number of privileges that are yours without cost as a result. Office hours are convenient and employees obliging and polite. There is much information and advice that is free to our depositors, and we are always ready to consult with you if you wish.
Our $5 Box is Larger Than a $10 Box in Boston.
GRANITE TRUST CO.
FOUNDED 1836



American Lady SHOES

Are the leaders in style, because made by the *creators* of style.

—In fit, because made on perfect foot-form lasts.

—In wear, because made of *the best* leather, by the *best* shoemakers in the world.

Your satisfaction with the American Lady Shoe is vouched for by its millions of wearers in every part of the country.

Come in and see how *easy* it is to be perfectly fitted in an American Lady Shoe, and how quickly you can please your fancy from our fine, new stock of Fall and Winter styles.

GEORGE W. JONES
1 Granite St., "Just around the Corner," Quincy
Nov. 7-2t

Political Advertisement Political Advertisement
Voters of Ward 6!
For City Council
Vote for
CARL E. CARLSON
Joseph E. Allen, 7 Shoreham Street, Quincy
Oct. 22-3w

NEWSPAPER ADVERTISING

Why Newspaper Advertising Pays:

1. The **newspaper advertisement** is not buried—it is **accessible.**

2. The **newspaper advertisement** of a commodity continually or daily needed is read by the very people whose **continual** or **daily need** the advertiser desires to supply.

3. The **newspaper advertisement** may be seen **thirty** times a month—it is not limited to one appearance.

Through the daily newspaper the advertiser can make a local and intimate appeal to his prospective customer in his own community and in his own vernacular.

TRY A LEDGER AD.

AMUSEMENTS

DOINGS ON THE STAGE IN

BOSTON AND VICINITY

GAIETY THEATRE.

The coming of Jack Singer's "Behman Show" to the Gaiety Theatre, Boston, on Monday, November 10 is always an epoch in the history of that popular theatre. Of equal importance to theatregoers, is the appearance of Eileen Sheridan, who is acknowledged the best female entertainer in burlesque. But they are not the entire Behman Show." "Fred Wyckoff, "the best Rube in burlesque" will not permit you to forget that he is a close favorite in the running.

St. JAMES THEATRE.

Marcus Loew offers his patrons for the coming week, that dainty comedienne, Miss Frances Clare and her coast star, Guy Rawsca, with her eight little girl friends, presenting a musical comedy entitled "Just Kids" which remains all week at this Boston theatre. Other acts will be the Olivatti Troubadours declared to be the best grand opera artists in vaudeville, Lohse & Sterling, gymnasts Jack Symonds, that popular comedian and many others. A well selected list of photo plays will be exhibited also. The added feature for every Wednesday night at this theatre, will be the Song Demonstrator's Contest, which has proved every popular here.

CASTLE SQUARE THEATRE.

"The Country Boy," which John Craig will present at the Castle Square next week is a delightful comedy drama of life in rural New York and in New York City. Its author is Edgar Selwyn, an actor as well as playwright, and his play tells the story of a youth who after various efforts to make his way at home, goes to New York in search of fame and fortune. He has a good mother and a sensible sweetheart, but that does not deter him.

What happens in New York in the main part of the play. It is sufficient to say that the events portrayed by the dramatist are romantic and humorous, and that the hero returns to his country home a sadder and a wiser and at last a happier young man. The full Castle Square company will take part in "The Country Boy," with Mr. Meek in the title role, and William P. Carleton and Doris Olsson in the other leading characters.

SHUBERT THEATRE.

"The Honeymoon Express," the big Winter Garden show, arrived on schedule in Boston last week at the Shubert theatre and took the town by storm. Not in many years has there been such unanimity of opinion among the critics as to the value of "The Honeymoon Express" as a laugh medium. Al Jolson, who heads the cast has won new laurels by his inimitable performances, and is ably assisted by everyone in the cast, which contains more comedians than any show which has ever come out of New York. The race effect between the train and automobile, which is the most startling stage mechanism ever conceived, was received with tremendous enthusiasm, as was the dazzling Russian ballet in the second act and the various intricate choru evolutions in which the Winter Garden management have outdone all their former effects. With Al Jolson, there are associated such well known players as Melville Ellis, Ad Lewis, Juliette Dika, Anna Wheaton Doyle and Dixon, Ray Samuels, Ear Benham, Mack Storey, E. J. DeVarn, and others.

MAJESTIC THEATRE.

"Bought and Paid For" which is seen with the original New York cast and production, at the Majestic theatre, Boston, has to its credit a Broadway run of a year and a half duration. The story deals with the marriage of a wealthy man to a telephone operator. She is of humble origin and into the new life lifts with her, her sister and brother-in-law. In accepting his proposal she makes no pretense of anything more than liking her husband. But in two years this has developed into love, which battles with pride when, in a moment of drunken violence, he tells her that he has bought and paid for her. In her resentment she leaves him and refused to accept anything at his hands. The sister and laughable brother-in-law are again reduced to poverty, because the latter, not recognizing that in a large salaried position he has been only a pensioner, tries impertinently to patch up the quarrel. The husband loves and the brother-in-law in a bungling way is responsible for bringing man and wife together again.

KEITH'S BIJOU DREAM.

George Kleine's Photo drama exquisite "The Last Days of Pompeii" adapted from Bulwer Lytton's celebrated novel, again demonstrates the wonderful artistic qualities of the foreign producers and displays a marvelous stage craft. The acting of principal players is unusually finished and clever, particularly among the women. Among the leading artists who appear are Signora Fernanda Negri Pouget, as Nydia, the blind flower girl; Signora Eugenia Tettoni Fiorio, as Ione, the handsome Athenian maid; Signora Ersilia Scalpellina, as Stratonica; Signora Maria Brioschi, as the Sorceress; Sig. Ubaldo Stefani, as Glaucus; Sig. Vitale de Stefano, as Clodius; Sig. Antonio Grisanti, as Arbaces; Sig. Gani Carini, as Apecides; Sig. Ferth Williams, as Sosia and Sig. Cesare Zocchi, as Burdo. In addition there were a host of other players as gladiators, senators, merchants, noblemen, ladies of society, etc., and over three thousand people as spectators in the wonderful amphitheatre scenes. The entire production was made at Torino, Italy.

BOSTON OPERA HOUSE.

On Monday evening, Nov. 24th, the novelties that will be given this season at the Boston Opera House are Zandonai's "Francesca da Rimini;" Fevrier's "Monna Vanna;" and "Die Meistersinger." There will also be revivals of "La Gioconda;" the "Manon Lescaut" of Puccini; and Massenet's "Manon." The season opens Nov. 24.

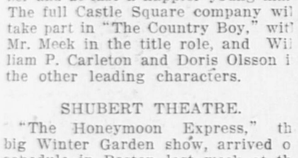
Aside from the pleasurable anticipation with which these events are awaited, even greater interest will center in the personnel of the company. So versatile are the majority of the artists engaged, and so strong will the organization be numerically, that with the exception of the new works, it will be possible to present a new cast of equally notable singers for each repetition. For example, there will be not only Mme. Edvina and Miss Garden for "Louise," but also Mme. Beriza and Miss Nielson. For Mimi in "Boheme," there will be Mme. Melba, Miss Bori, Miss Nielson, Mme. Heliane, and Mme. Teyte. For coloratura roles, Director Russell has at his disposal the greatest singers of florid music in the world, in the persons of Mmes. Melba, Tetrazzini, Hempel and Scotney.

Taken all in all, the present Boston Opera Company is the greatest organization that has ever borne that name, and of it Director Russell may well be proud. The subscription has already been very large, but it is likely that a great many more people will take advantage of the new arrangement, just announced, whereby seat subscriptions can be taken for half the season; either for alternate weeks, or for either half of the eighteen weeks. Subscriptions can be made according to this plan until Nov. 17th, when the regular seat sale begins.

—The Rockland Commercial club is to give a banquet complimentary to the Rockland merchants. The main object of the banquet is to get the merchants and business men together to see if some means cannot be devised to turn more trade to the Rockland stores. The object is a good one and is meeting with a great deal of favorable comment.—Rockland Standard.

—When college men take action barring the tango, etc., it is a rather sure sign that freak dancing is outliving its usefulness, for college students just naturally are among the first to take up fads in many phases of activity. The University of Vermont students are among the pioneers in a satisfactory reform; their example is likely to spread until the time shall come when every little community dispenses with its cheap Bowery whirl.—Barre Vermont Times.

HUB-MARK RUBBERS



See that the Hub-Mark is on the rubber before you buy. It is your insurance of Standard First Quality Rubber Footwear for every purpose

SOLD BY

A. HALL
A. NELSON
B. FRITZ & SON

Oct. 17-20t

Call Quincy 501--W

of you want your furniture, mattresses and cushions repaired in good order at low prices M. MIRKIN, upholsterer, 1060 Hancock street near the Quincy High School.

Oct. 28-1mo.

Be sure and get your Roofing at Grossman's

We aim to satisfy all and if we can't we will tell you so. We carry the largest stock of Roofing this side of Boston to select from. We have roofing for any place under any condition. Come and look our stock over and be convinced. Free Delivery Everywhere.

L. GROSSMAN & SONS

near Quincy Adams Depot.

Open till 6 P. M.

Closed all day Saturday.

TELEPHONE QUINCY 947-2

MISS MARION FARWELL

Magazine Specialist

20 BRIGGS STREET, WOLLASTON, MASS.

I can duplicate the offers of any magazine publishers and save you money. Consult me before placing sub scriptions. Oct. 10-L-1m

WHEN YOU TAKE OUT YOUR SCREENS

If they need painting or repairing let

HOLMES & HALL

fix them up during the winter and have them read yin the spring.

NO CHARGE FOR STORAGE

TEL. QUINCY 1696 w

1179 HANCOCK ST.

REBEKAH VISITATION

George L. Gill Lodge Entertain Brockton Lodge

A large delegation from Peerless Rebekah lodge of Brockton were entertained in the Odd Fellows lodge rooms Thursday evening by George L. Gill Rebekah lodge. About 150 were present. An initiation was conducted under the direction of Mrs. Sadie Wood noble grand.

Through the kindness of Mrs. Caroline Richardson a large picture of the late George L. Gill, for whom the lodge was named, was presented. The presentation was by Mrs. Addie Dewhurst.

A collation was served at the conclusion of the exemplification. Guests were present from Steadfast lodge of Weymouth, Amana of Braintree, and America of Dorchester. Several New Hampshire lodges were also represented.

The committee in charge was Mrs. Sadie Wood, Mrs. Kate Prout, Mrs. Grace Welch, Mrs. Sadie Walker, assisted by the members.

NEWS ITEMS FROM MILTON

Elizabeth Moody of Canton avenue is entertaining Miss Helen Schoonmaker from Pittsburg, Pa.

Ernest A. Moore of Bay View street and John D. Thompson of Dorchester are in Montreal where they will remain during the winter months.

Patrick F. Dolan and a party of friends held a house warming at the home of Joseph C. Gallagher, Woodbine avenue, Thursday evening. Songs were rendered by James Sullivan and Peter Smith. The accompanist of the evening was Miss Grace Higgins. About 30 were present.

Mrs. Ellen Miller of Granite avenue is in Brighton, where she is visiting her son, John Miller. She will return in December.

Moses P. White of Baxter place is in New York on a business trip.

William Graham, who is at the Convalescent home is gradually recovering from a severe attack of typhoid fever.

NEW TELEPHONES.

Following are the subscribers connected with the Quincy exchange for the week ending Nov. 5.

2222 W—Hiscox, Media, 159 Farrington street.
1698 M— Queeny, James F., Wollaston.
11279 M—Furnald, C. T., 51 Edwards street.
1699 M—Lutz, A. G., Atlantic.
1547 M—Allen, Lyman W., Wollaston.
1309 W—Fish, Edith B., Wollaston.
503 W—Sears, R. W., Wollaston.
1334 M—White, Luke S., Wollatson.
791 W—Colstad, C. N., Atlantic.
1853 M—Reed, M. E., Mrs., Adams shore.
2236 W—Sullivan, John D., 50 Copeland street.
2025 M—Holland, T. F., 284 Granite street.
1802 M—Durrant, Mabel C., 510 Sea street.
846 W—Golden, A. M., Miss, Atlantic.
1988 M—Gatcomb, M. I., 37 Cherry av.
290—Field, George H., 1433 Hancock street.

—A Wichita young woman broke off with her fiance on learning that he had murdered his wife and daughter in Oklahoma. After reflecting on the case we incline to the opinion that she did right. A woman must be a little careful.—Haverhill Gazette.

Bad Man Rejoices.

"You look happy."

"I feel better than I look."

"What's happened?"

"Fate has relieved me of a heavy burden."

"Yes?"

"Last night somebody stole my wife's rubber plant."

Liability Law.

"Bill's going to sue the company for damages."

"Why, what did they do to him?"

"They blew the quittin' whistle when 'e was carryin' a 'eavy piece of iron, and 'e dropped it on 'is foot."—Everybody's.

Feminine Deduction.

He—I see that there were but 5,080 words in the English language in Shakespeare's time. Now there are 450,000.

She—Well, just think how many more people there are who speak English!

UNCLE SAM AIDS THE ROADMAKERS

Gives Advice on How to Build Right Kind of Roads.

LABORATORY TESTS MADE.

Model Highway Built In Sections Made of Different Materials Helps Determine Exact Value of Each Under Certain Traffic Conditions—Millions of Dollars Wasted In the Past.

So far has the government advanced in the problems connected with road construction that efforts are being made to teach the country that the expenditure of large sums of money on certain types of roads may result almost in a total waste. A road built of materials which would be ideal in one locality may not serve the purpose at all elsewhere, and the money expended may bring scarcely any result in reducing the cost of hauling.

In order to aid farmers who want to build their own roads and to assist various committees that desire to improve their roads near by, the office of public roads of the department of agriculture at Washington has employed experts to test all materials and study their usefulness on roads subjected to certain traffic conditions.

In Advisory Capacity.

The office of public roads is acting in an advisory capacity to many states and counties, giving a most practical form of national aid. On roads where there is a very hard traffic it has been found that certain kinds of materials are better than others, and that, while one kind of binder may not serve the purpose at all, another kind is ideal and preserves the road indefinitely.

Millions of dollars doubtless have been wasted in the past because of the absence of scientific knowledge which is now being obtained. There is no longer any excuse for any community building the wrong kind of road, it is declared, as the office of public roads stands ready to furnish any information that may be desired as to the course that should be pursued.

In discussing the new scientific movement in road improvement Director Logan Waller Page of the office of public roads says:

"There are two ways in which the engineer may avail himself of the information necessary to a proper selection of road material. The first and only certain one is to make an actual service test on the material under observation and under the same conditions of traffic and climate to which the proposed road will be subjected.

Method Usually Impractical.

"This method, however, is impractical except in certain rare instances, due to the lapse of time which must elapse before definite results can be obtained. The second method is by means of short time laboratory tests to approximate as nearly as possible the destructive agencies to which the material will be subjected on a road, supplementing the knowledge thus gained by a study of the results already obtained in practice on material of a similar nature."

The office of public roads constantly uses both methods. At Chevy Chase, near Washington, a model road has been built in sections made of different materials, while in the laboratory of the office tests are constantly being made with scientific accuracy to determine the exact value of certain materials under certain traffic conditions.

WOODEN SHOES COMING IN.

Will Cost 60 to 75 Cents a Pair and Last Two Years.

Wooden shoes may yet become the vogue in the United States, for the United States forest service has ascertained that the industry of manufacturing such footgear has "reached considerable proportions." The shoes cost from 60 to 75 cents a pair and are good for two years.

They are worn by those who have to work in cold or wet places, such as tanneries, breweries and livery stables, and by workmen in steel mills and glass factories, who must walk on hot grates or floors. Farmers, too, are classed among the users. Beechwood is used in the manufacture of shoes.

FARM LEGISLATION NEXT.

Senator Gore Predicts Early Consideration of Rural Credits.

Assurance that legislation intended to better the condition of the American farmer would be considered by congress immediately after the currency bill is disposed of was given by Senator Gore of Oklahoma in an address before the international dry farming congress at Tulsa, Okla.

The senator declared that as a result of the recent investigation of rural credits in Europe a plan would be devised whereby money with which to finance cropping operations would be loaned to the farmer at 4 per cent interest.

A Great-great-grandmother.

Mrs. Sarah A. Dike of Pittsford, Vt., who was 100 years old last May, has received word from a great-granddaughter in Arizona announcing the birth of a daughter. Mrs. Dike is now a great-great-grandmother.

Woman's Best Friend



You cannot expect yourself to be good for much—to look well or be cheerful—if you lack good health, or if your bodily vigor has been undermined by indigestion. But if you want to look your best, be at your very best, let

BEECHAM'S PILLS

"The Largest Sale of Any Medicine in the World"

help Nature whenever there is need or occasion. When your stomach is made strong, your liver stimulated and your bowels and kidneys regulated—when poisonous accumulations have been removed from your system by this wonderful remedy, then you will know what it is to be free from headache, backache, extreme nervousness, low spirits and unnatural suffering.

For more than half a century Beecham's Pills have been making women feel better, stronger—and look better too. For generations they have proved to be, the whole world over,

Woman's Most Reliable Remedy



At All Druggists, 10c, 25c

Directions of Special Value to Women Are With Every Box

CARE OF OVERSHOES.

When buying overshoes be careful to see that you get those that have not been left over from last season. Even the best quality will deteriorate during the heat of summer, and wear out much faster than new stock.

The cracks in rubber overshoes, which will soon result in holes, rendering the shoe useless, may be nicely mended with a piece of surgeon's adhesive plaster. Fit a piece of rubber or thick felt into the heel and then cover this with the plaster. It will be a protection against wear.

When rubbers look old, apply a coating of patent leather shoe polish, and they will be like new.

—Hoodlumism is a growing social evil and it has got to be tackled and suppressed. It is especially prevalent in some of our Middlesex cities, Malden and Medford for example says the Lowell Courier-Citizen. In the former the authorities have been fighting the evil for some time and Medford has decided that the hoodlum must go—preferably to jail. The Board of Trade, the mayor and the police department have united in an attack on the nuisance and the gangs will be eliminated if it can be done. They exist largely in consequence of the present methods of bringing up children, both in the homes and the schools. If boys and girls were made to mind from the dawn of reason there would be fewer street loafers and corner thugs. Domestic discipline well enforced is the surest cure for hoodlumism.

—Cambridge would have a municipal drug store for poor people. Cambridge would seem to be on the eve of starting a scheme that eventually will make the drugs cost more than the ordinary stores sell them for.—Salem News.

Extension Telephones

Time—Energy—Patience Saved

Convenient for the aged

Comforting to the invalid

Invaluable to the business man who regards his time in money equivalents

Indispensable to the housewife who may have to go upstairs or downstairs to answer a telephone call or to send a message

The convenience tremendously outweighs the cost. Ask your neighbor who has one, or, for further particulars call up the Contract Dept., Fort Hill 7600. [No charge for such a call.]

NEW ENGLAND TELEPHONE & TELEGRAPH CO. LOCAL AND LONG DISTANCE TELEPHONE BELL SYSTEM AMERICAN TELEPHONE & TELEGRAPH CO.

New England Telephone and Telegraph Company

Nov 7-2t 715 L O 1-1w

Quincy Daily Ledger

FOR SALE AT

BOSTON—South Station after 3.30.
QUINCY—Ledger Office, Hancock st.
Brown & Co., 1395 Hancock St.
C. F. Carlson, oppo. Depot.
Thompson's Waiting Room, City Sq.
H. P. Kittredge, City Square.
J. P. O'Brien, 1595 Hancock st.
Mrs. Madden, 16 Quincy ave.
WOLLASTON—Shunk's News Stand.
NORFOLK DOWNS—Branschied & Marten.
Burbee & Neal, Hancock St.
ATLANTIC—Branschied & Marten.
Newcomb Square—Stetson Pierce.
QUINCY POINT—H. H. I. Smith.
McGilvray Pharmacy cor. Chubbuck.
L. A. Cook, Washington Street.
J. C. M. Sharpe, 538 Washington St.
E. H. Lowe, Washington Street.
George E. Sprague, Cor. River St.
SOUTH QUINCY—Litchfield Water st.
A. Pierson, 92 Granite St.
Miss C. Booth, Brooks Avenue.
BREWER'S CORNER—Emma Lark.
F. J. Pierson, 149 Granite St.
WEST QUINCY—Edward F. Drohan.
John C. Belanger.
HOUGHS NECK—Capt. Fosdick's.
NEPONSET—Thompson's at the Quincy car barn.

THE WEATHER.

Forecast for Quincy and vicinity—Saturday unsettled followed by showers at night or Sunday.

TOMORROW'S ALMANAC.

Sun rises	6.26
Sun sets	4.30
Length of day	10.04
Moon rises	1.04
High water, A. M.	7.15
High water, P. M.	7.30

Days decrease 5 hours, 18 minutes

First Quarter, Nov. 5,	1.34 P. M.
Full Moon Nov. 13	6.11 P. M.
Last Quarter Nov. 21	2.56 A. M.
New Moon Nov. 27	8.41 P. M.

QUINCY NOON TEMPERATURES.

At 12 M. today	62 degrees
Nov. 7. 1912,	68 degrees
Nov. 7, 1911,	77 degrees

Nov. Noon Maximun, 14 years 75
Nov. Noon Minimum, 14 years 23

Y. M. C. A. SCHEDULE.

The basket ball schedule of the Quincy Y. M. C. A. is almost complete, only a few dates being unfilled. Quincy will open the season at home on Saturday night, Nov. 15, with the crack Chelsea Y. M. C. A. as the opponents for both first and second games. Competition for places on the teams has been so keen that in all probability about 15 men will be given a chance to demonstrate their ability in these games.

The schedule is as follows, the games being played at Quincy unless otherwise designated.

Nov. 15—Chelsea, 1st and 2d.
Nov. 22—Malden, 1st and 2d.
Nov. 29—Boston, 1st and 2d.
Dec. 6—Pending.
Dec. 13—U. S. S. North Carolina.
Dec. 20—Tilton A. C. of Winthrop vs. 2d.
Dec. 27—Northampton Y. M. C. A. vs. 1st.
Jan. 3—Quincy at Cambridge.
Jan. 10—Pending.
Jan. 14—Quincy at Newton.
Jan. 17—"Tech. 1916" vs. 1st. Melrose vs. 2d.
Jan. 24—Cambridge 1st and 2d.
Jan. 29—Quincy at Boston Y. M. C. A.
Jan. 31—Newton 1st and 2d.
Feb. 7—Quincy at Brockton, 1st and 2d.
Feb. 14—Pending.
Feb. 21—Lowell Y. M. C. A.
Feb. 28—Brockton 1st and 2d.
March 7—Quincy at Malden.
March 14—Pending.

SHIPYARD BOWLING.

The regular employees of the Hull department of Fore River shipyard beat the Yanigans of the department in a special bowling match at the Coliseum alleys Thursday evening 4 to 0. Fromme of the regulars had best single of 103 while Ryan his teammate had best total of 281.

HULL REGULARS.

Avery	85	81	78	244
Frazer	72	77	90	239
Sullivan	75	98	78	251
Fromme	74	93	103	270
Ryan	102	86	93	281
	408	435	442	1285

HULL YANNIGANS.

Rhodes	78	94	72	244
Crawford	73	80	90	233
Langeant	72	80	70	222
Shaw	79	82	69	230
Etton	79	74	68	221
	371	410	369	1150

QUINCY REGISTRY
FOR NURSES
20 Whitney Road, Quincy, Mass.

Will supply trained and practical nurses, attendants and nursery assistants. No charge will be made to those applying for Nurses.

MRS. E. L. CRANE, Registrar,
Tel. Quincy 131-W.

CHEAP FOOD IS GIVEN INMATES

Tea at Twelve and a Half Cents a Pound Good Enough

RENOVATED BUTTER IS USED

State Hospital Staff Served With High Priced Provisions, While Nurses, Employes and Patients Get Poorer Quality—Cold Storage Eggs Sometimes Year Old Used

Worcester, Mass., Nov. 7.—Tea that costs 12 1-2 cents a pound, it was testified, is served to nurses, employes and patients of the Worcester state hospital, while tea costing 40 cents a pound is served to the staff. The hospital pays 9 1-2 to 10 cents a pound for coffee for patients and nurses and 33 cents a pound for coffee that goes to the staff.

These facts, as well as that renovated butter is used for patients and nurses and the finest quality creamery butter for the staff, were brought out in the investigation of the hospital before the state board of insanity.

The steward, Mulford H. Center, gave this information in his testimony when he was called as a witness in behalf of the hospital by Dr. Ernest V. Scribner, the superintendent. He also testified that the hospital is provided with cold storage eggs, sometimes at least a year old, because the contract is made only in April and the eggs are put into storage and delivered to the hospital as wanted during the life of the contract. The contract price for the eggs is 22 cents a dozen.

The nurses smiled when Center testified the food bought was the best that could be secured. He said that the meat is delivered once a week and kept at the hospital until the next week, so that at times the meat has been at the institution a week without being in cold storage. He said a cold storage plant would be of great advantage.

He went into detail regarding the efforts to get the best quality of food, telling how the contracts are made and the prices paid for different foods. His information about the prices of eggs, coffee, tea and butter and the use of these things, interested the board.

George W. Pareseau, the hospital pharmacist, told all about the dispensary, saying it is a model in every way. He said that he manufactures the baking powder for the bakery, making for 5 cents a pound what would cost 40 cents a pound to buy.

Miss Bertha Woolner, clothing supervisor, was called and she was positive that all the patients are properly clothed all the time and that they have everything they need. She said some destructive patients are hard to keep clothed.

Miss Mary Dudley, matron of the hospital, began her testimony before the board and she was under fire about five hours.

During the investigation many complaints have been made about having too much tripe in the menu and too poor tripe. Asked about it, Miss Dudley said she had much tripe put into the waste food and had almost decided that the tripe "is not relished." Jump for Lives.

WILLIAM H. PREECE DEAD

Was Known In England As "Father of Wireless Telegraphy"

London, Nov. 7.—The death of Sir William Preece, known in England as the "father of wireless telegraphy," occured here. He was in his 80th year. Sir William introduced both the telephone and the talking machine into England and was the inventor of many contrivances connected with the telegraph and the telephone.

For several years he was engineer-in-chief and electrician of the British postoffice, and he was at one time president of the institution of civil engineers.

Argentine Will Send Ship

Washington, Nov. 7.—Acceptance of the state department's invitation to the nations of the world to sent representatives and warships to Hampton Roads early in 1915 to join the international fleet which will pass through the Panama canal at its formal opening, came from the Argentine republic.

Bristol Man Ends Long Tour

Bristol, R. I., Nov. 7—An automobile tour which embraced every state in the Union and a visit to Mexico ended when Howell L. Williams, with his wife and chauffeur, drew up in front of their home in the same machine they started with May 27, 1912. Williams said they had traveled 24,776 miles.

Divorce Cases to Be Public

Washington, Nov. 7.—Secret divorce preceedings have been abolished in the capital's courts by a revision of the rules, which will provide that all divorce cases and proceedings for annulments of marriages shall be heard in open court and that witnesses shall be examined publicly.

Blown from Cannon Mouth

Allahaba, British, India, Nov. 7.—Nine ngleaders of an abortive plot recently discovered against the reigning Ameer of Afghanistan, Habibullah Khan, have been executed at Kabul, the Afghanistan capital. They were blown from the mouths of cannon.

PLOT TO ASSASSINATE

Nicaraguan Government Was to Be Wiped Out of Existence.

Managua, Nicaragua, Nov. 7.—The frustrated plot to assassinate President Adolfo Diaz of Nicaragua and all his cabinet ministers on Oct. 29 was laid by the conspirators with remarkable care, according to details published here.

The plotters, it appears, were members of the liberal party, and they had divided themselves into three groups. The first of these was charged with the work of killing the president and two members of the cabinet, while they were driving together in a carriage in Managua; the second was to assassinate Vice President Fernando Solorzana and the minister of foreign affairs, and the third was to throw dynamite bombs among the members of the chamber of deputies while they were gathered in session on the afternoon of Oct. 29.

The discovery of the conspirators while they were holding a meeting to arrange the final details of the plot was purely accidental, and nearly all of those connected with the affair have been lodged in jail.

MURDERER TO HANG

Buonomo Convicted Second Time of Murdering Chicago Girl

Bridgeport, Conn., Nov. 7.—After deliberating three hours a jury in the superior court found Joseph Buonomo, alias "Chicago Joe," guilty of murder-Jennie Cavaglieri, a Chicago underworld character, at Stratford, Oct. 22, 1912.

Judge Reed sentenced him to be hanged March 18 next. An appeal will be taken, counsel for the defense announced.

This was Buonomo's second trial. He was previously convicted and sentenced to be hanged, but the supreme court of the state found a technical error and ordered a retrial.

It was alleged that Buonomo followed the woman from Chicago, took her for an automobile ride in the outskirts of Stratford late at night, drove the chauffeur away and then shot her.

NARROW ESCAPE FOR GLOUCESTER VESSEL

Taken Into Port After Losing Both Masts In Fierce Squall

Gloucester, Mass., Nov. 7.—The essence of what is undoubtedly the story of a narrow escape and heroic action at sea is contained in a dispatch to Captain Carl N. Young. It is a meagre message dated Canso, N. S., from Captain Christopher C. Gibbs of the schooner Harmony of this port stating that that schooner has been brought to Canso by the crew with both masts gone. The crew apparently is safe.

Evidently the Harmony with all sails set was taken unawares by a fierce squall, both masts going by the board. Under these conditions the clearing away of the craft and sailing to Canso under jury rig was a feat of splendid seamanship and bravery.

WOMEN ON GRAND JURY

Judge Holds They May Serve Though Attorney General Differs

Redwood City, Cal., Nov. 7.—Women will direct affairs of the San Mateo county grand jury, organized here with eight men and eleven women members. The jury was drawn from a venire of seventeen women and thirteen men. Judge Buck made the selections, holding that women may serve on juries, although the attorney general of the state has given an opinion to the contrary.

The women proved the strength of their position in electing one of their number as secretary, although the men nominated a candidate of their own for the position.

MURDER SUSPECTED

Body of Civil War Veteran Found In Home With Wound In Neck

Watertown, N. Y., Nov. 7.—County officials are investigating what they believe to be the murder of John C. Byer, a veteran of the Civil war, aged 70, whose body was found in his house about three miles from Cape Vincent, on Lake Ontario.

He had been dead about a month, according to the coroner, and a considerable sum of money he is supposto have had on his person is gone. He had a wound in the neck either by a bullet or a knife, and the door of his house was locked from the outside with a padlock.

Coasts Down Five Hundred Feet

Portland, Me., Nov. 7.—A part of the propeller of a biplane in which Edward R. Shaw was making a fight on the cape shore came apart and the avaitor was forced to volplane to the ground, a distance of about 500 feet. The machine was smashed to splinters, but Shaw escaped without serious injuries, although his face was cut, his body badly bruised and one leg wrenched. Shaw descended at an angle of about 45 degrees.

New Job for Maine Man

Washington, Nov. 7.—Winfred T. Denison, an assistant attorney general in the department of justice and a native of Portland, Me., has been selected for secretary of the interior for the Philippine islands. His nomination is expected to go to the Senate soon.

ANTI-AMERICAN FEELING GROWS

Mexican President Defies United States Government

GET DISQUIETING ADVICES

Huerta Sends Word to Charge O'Shaughnessy That as No Successor Had Been Elected He Must Continue In Office—Policy of Secrecy Decided On

Washington, Nov. 7.—Announcement from Mexico City that Provisional President Huerta had assumed an attitude of absolute defiance of the American plan for his elimination was coincident with a visit to the executive offices by Secretary of State Bryan. He carries a big envelope containing a number of official documents received during the night. That disquieting advices had been received seemed certain from the attitude of administration officials.

When asked whether he had received from Mexico City a report that Huerta had sent word to Charge O'Shaughnessy that, because a successor had not been elected by the people he must continue as provinsional president, the secretary of state refused to talk

The secretary of state also refused to admit that Dr. William B. Hale, friend to the president, was now in communication with Carranza, and that already a preliminary report had been received, showing in detail the Carranza strength and the identity of his chief supporters.

It is known that both Envoy Lind and Charge O'Shaugsnessy have reported an increasing anti-American feeling in Mexico City and vinicity. They are apprehensive of outrages because of the bitterness of the Huerta followers toward this country. Up to the present, however, the authorities seem to be giving all protection possible to Americans and Europeans alike.

Senator Bacon, chairman of the senate committee on foreign affairs, called at the White House and the state department. He refused to talk about his errand, but it is now accepted as certain that congress will have the entire situation before it in the very near future.

The first proposition considered is to be the lifting of the embargo on the importation of arms. In connection with this will be the suggestion that this government blockade the Mexican coasts and patrol the border so that Heurta forces cannot secure additional arms and munitions. It is believed now that the president will personally address a joint session of congress and will place before it every available bit of information amassed concerning Mexico. He will make certain specific recommendations, but what they will be is the question puzzling official circles here.

Because of criticism that hints were being thrown out by the administration designed to feel the popular pulse regarding how best to handle the Mexican situation, a policy of absolute secrecy has been decided on. Only President Wilson and Secretary Bryan and their direct representatives in Mexico will be permitted to know plans suggested until they are finally approved and put into action.

Some senators have told the president there was an overwhelming sentiment in congress in favor of permitting exports of arms to Mexico. The president in his address to congress last August took a position against lifting the embargo. Many persons have been pointing out to him, however, that one of the alternatives open, if Heurta declined to resign through the efforts of diplomacy, was to lend a moral support to the constitutionalists' movement.

Count von Bernstoff, the German ambassador, who only recently has returned to this country, had an engagement to see the president late yesterday. Although the ambassador came to pay his respects, it was not improbable that the Mexican situation was discussed. Sir Cecil Spring-Rice, the British ambassador, returned to the capital.

The foreign relations committee discussed the Mexican situation at length and considered chiefly the question of lifting the embargo on arms. Senators said nothing definite was done. From individual expressions of opinion it seemed that most of the senators on the committee had not changed their favorable attitude toward such a move, but still were disposed to defer to the president and await some indication from him.

Manchester, N. H., Official Dead

Manchester, N. H., Nov. 7.—Ex-Representative John F. Young, engineer of the board of public works and acting superintendent of streets, died at his home in this city, after a brief illness. He was a prominent Democrat and known as one of the best civil engineers in the state. He was prominent in fraternal organizations.

Malley's Nomination Confimed

Washington, Nov. 7.—The senate, confirmed J. F. Malley, as collector of internal revenue. Third district of Massachusetts.

Felix Diaz Stabbed Twice

Havana, Nov. 7.—General Felix Diaz was stabbed by a Mexican here. He was wounded twice, probably not fatally.

SATURDAY GAME.

Quincy A. A. who made a crackajack showing in the football game against the strong Fort Banks team last Saturday, will play the Dorchester Catholic Club on Merrymount Oval Saturday afternoon. The visitors have the reputation of being clean, aggressive players with the tendency of springing an open game in fast style, which if true only means that Quincy will have to quicken up to the standard it can reach when pressed. Tiz Carlson and Hunter will be on the ends. Hunter, one of the best in the state, has been playing his usual good game, but from the showing Saturday of Carlson it is safe to predict that his laurels are threatened. The backfield has been practising all week, and Captain Cummings has perfected a new formation which is expected to work out faster and better than their double pass and delayed offense. The condition of the field is perfect, and the management has made arrangements to keep the crowd off the side lines because in their enthusiasm they crowd in behind the players.

BENEDICTS WIN.

A team of employees of the Bay State Street Railway called the Benedicts because their captain J. Henry Davey was married Tuesday, defeated the Wollaston Grocers on the Coliseum alleys Thursday evening, 3 to 1. Kennelle of the winners had high single of 103 and 294 for best total.

BENEDICTS.

Ames	94	88	92	274
Cappalini	81	78	90	249
Kenelle	99	103	92	294
Sanallott	78	81	89	248
Lavoie	82	100	74	256
	434	450	437	1321

WOLLASTON GROCERS.

Robertson	82	84	95	261
Rich	85	91	93	269
DeCoste	85	67	86	238
Tabb	77	100	85	262
Mullen	74	94	83	251
	403	436	442	1281

HARMONY CLUB DEFEATED.

The Manet Club took four points from the Harmony Club on the Coliseum alleys Thursday evening, with nearly 100 tothe good in the total. McPherson of the losers made high single of 104 in the match, and his total of 291 was two ahead of Hastings of the winners, who came second in the best singles with 103. Durant made 101.

MANET CLUB.

Hastings	99	103	87	289
Mitchell	89	95	86	270
Birnie	95	86	89	270
Durant	84	101	83	268
Dackers	90	91	86	267
	457	476	431	1364

HARMONY CLUB.

McDonald	63	92	86	241
McPherson	95	104	92	291
Smith	94	70	75	239
Joyce	88	65	85	238
Welch	92	98	84	274
	432	429	422	1283

☞PRATT'S BREAD made of the best flour by the best bakers. Your grocer.

ARTHUR L. THOMAS
Attorney-at-Law
3-4-5-6 Greenleaf Block
Telephone Quincy 460 Jan. 2-1y

Granite Shoe Store
LA FRANCE SHOP



Three women sat in a row in our shop last week, and all bought LA FRANCE.
One said, "I can't find anything else that looks *so well* for *so long* a time".
Another said, "I couldn't be *comfortable* in anything else".
The Third said, "I buy *the best looking shoes I can get*, and I've worn nothing but LA FRANCE for years."
No. 231 is our popular Plaza style, made up in gun metal leather, with mattop.

·LA·FRANCE·

THE NEWLY ENLARGED MARKET.
High Quality Meats And Groceries.

Quality, our standard since our infancy, has carried out our prediction, as is shown by our steadily growing business, both in Meats and Groceries.

Although Meats were recently added, our Quality and Prices met with instant favor, and we have been forced to take out our counters to make room for our patrons during rush hours.

Our Leaders for Saturday
Genuine Spring Lamb

We only sell genuine SPRING LAMB; that is why our Lamb trade has grown to such an enormous output.

Our Rump and Sirloin STEAKS and ROASTS cut from Swift's Heavy Corn fed Beef are the smack of every lip in town; those who appreciate health and strength.

Fresh Killed CHICKEN and FOWL, Eastern little pig PORK.

COUGHLIN & DONOVAN
HIGH QUALITY MARKET
TELEPHONE CONNECTION Oct. 24-31 Nov. 7-14

THE BIG 3
№ 322
№ 324
№ 326
at
$3.00



THE CORSET SHOP
8 Maple Street
All Popular makes of
Corsets and Brassieros
Hosiery and
McCall Patterns
Correct fitting of Corsets a specialty

I have been very fortunate to have, during my temporary absence, the services of an expert corsettiere, who who will give the same personal attention to fittings and alterations as has always been accorded to customers.

MISS S. E. DUNPHY
Oct. 30-tf

SAVING YOU
50 to 75c per ton
beside the comfort of a clean burning fire
That's what our
SPECIAL COAL
will do for you.
C. PATCH & SON Inc.

Jack Hunter's Thanksgiving

How He Dined on Thanksgiving Day

By DELIA ELLISON

Jack Hunter, a sailor boy, having come ashore with some companions on the arrival of his ship after a three years' cruise, following sailor customs, proceeded to blow in all his savings within a few days.

Now, this was sowing the wind to reap the whirlwind, for they had all received permission to go to their homes to spend Thanksgiving, and, having spent all his money instead, he had not the wherewithal to pay for a ticket on the railroad to anywhere.

"What'll you do, Jack," asked Joe Baxter, one of his mates—"go back aboard the ship for the ordinary Thanksgiving dinner of salt pork, with plum duff thrown in for Thanksgiving, or walk where you are going?"

"I'll not go to the ship," Jack replied. "I don't like the railroads, anyway. They're dangerous. They swing around the curves in a way to make an old salt sick, and if they don't make him sick they scare him to death, which is worse. There's no sea room on a railroad, and when two trains are comin' together head on on the same track there's no sheerin' off, and there's no savin' of life by jumpin' into the water, for there's nothin' but hard ground below. No, sir. I want an open sea for my meanderin's. I'm goin' to walk."

"What you going to do for grub on the way?"

"Reckon I'll fish in the streams."

"Fish! You can't eat the measly little fish that swim in fresh water."

This staggered Jack. He was born on the ocean, his father having been captain of a schooner, and his knowledge of the land was very meager. His



"YOU CAN'T BE MY MARGIE!"

parents were both dead, and he had no brothers or sisters; consequently he had no reason for going to where his mother had lived. There was no one he cared to see, no one with whom to eat a Thanksgiving dinner after he got there. He was somewhat discouraged at the information that fresh water fish were not eatable, for he could not think of any way to support himself on a journey except by grub out of the water. He hesitated whether to try it or go back on to the ship.

But there was one attraction that decided him to go on. During one year that he had lived on land he had played with a little girl named Margie. What her other name was he didn't know. Margie was the only being living—if, indeed, she did live—who connected him with the past. He longed to see her just once to ask her if she remembered playing hide and seek in the haycocks with him.

So he started out the morning of Thanksgiving day to walk to the village where he had spent this one year. He didn't remember much about the route, but had been told that he must proceed in a northwesterly direction. Baxter had 25 cents left, which he bestowed upon Jack. After a discussion as to how the money had best be spent it was decided that Jack would need a compass even more than food. So they stepped into a shop, bought a compass, and after a farewell handshake Jack started on his journey.

Jack soon found that he could get on better by inquiring the way than by relying on his compass, for sometimes the compass would take him across a bay, and a man he met told him how he could go by road. About noon, getting hungry, he stepped into a small restaurant and traded his compass for a couple of sandwiches. During the afternoon a glimmering of memory came to him as to the route he passed over, and here and there a house, a clump of trees, a meadow, a bridge, struck him familiarly. About dusk he came to the schoolhouse where he and Margie had learned to spell words of one and two syllables, had played at recess and had gone together to their homes after school let out.

After that he didn't need a compass or any one to tell him the way—that is, he wouldn't have needed either had it not been for night coming on. He pursued his way, guided rather by distance than sight, and, presently coming to a crossroad, he remembered that Margie used to live down the road to the right for about half a mile. So he turned into it and walked on, though overhanging trees darkened the way.

Jack had proceeded down the cross-road about a quarter of a mile when he came to a house. It couldn't be the house where Margie had lived, for that house, as has been stated, was half a mile from the crossing of the roads. At any rate, it had seemed that distance to Jack sometimes when he triangulated it with his little seven-year-old legs. But what surprised him was that the house looked like the house in which Margie had lived. The only light was one downstairs in the rear. Jack went back where he saw the light and looked in through a window.

The sight he saw excited an appetite already keen. He was looking into a kitchen, and viands were cooking on a stove. There was no sound except the sizzling of the cooking viands. Jack put his hand to the sash and found he could easily raise it. He did so, and the odor of the cooking, mingled with the sound of the sizzling, was delicious to a hungry man. Together they took away every vestage of conscience. He climbed into the window, determined to partake of the refreshment before him.

The first thing he did was to throw open the oven door, and there was a turkey just turning a delicious brown. Jack had served a term in the galley aboard ship, and he instinctively basted the sizzling bird. Then he uncovered a dish on the rear of the stove and from the delicious odor it emitted judged that it was a mince pie being warmed. Other dishes were in process of preparation, but Jack was so entranced with the turkey and the pie that he took little notice of them.

It was hard for him to wait till the turkey was thoroughly cooked, but he held on to himself and waited. Finally he could refrain no longer, and, "dishing up," he placed the various viands on the table and sat down to eat.

Jack remembered that his mother used to ask a blessing before each meal. He could not repeat a blessing to save his life, but he was so thankful for the delicious dinner provided for him by Providence that he shut his eyes, bent his head and expressed his thanks in his own peculiar way. Then, straightening up and opening his "blinkers," he sat for a few moments rigid. A young woman stood looking at him from the other end of the room. On her face was an expression of consternation at seeing a man sitting at her table about to eat her Thanksgiving dinner.

"Ship ahoy!" said Jack by way of speaking to this person, who had so suddenly appeared on the scene.

"Well, I declare!" was the reply.

"Would you mind tellin' me what port you hail from?"

"Would you mind telling me what you mean by making yourself at home in my house and eating my dinner?"

"Is this your dinner?"

"My dinner! Goodness gracious, what impudence!"

Had Jack not been in his sailor togs doubtless the girl would have been frightened out of her senses. As it was, she was simply astonished. Besides, Jack was a good looking chap, with an honest eye in his head, and when, realizing the situation, a smile broke out on his comely young face the owner of the dinner could not help responding in kind. Jack rose and in a few words told her how he had just reached port and had been given leave to go home for Thanksgiving; that he had no home and had been looking for a little girl he used to play with called Margie when hungry as a bear he had stumbled on a dinner. Then he begged her pardon for proposing to eat what belonged to her and added that he would go on a quarter of a mile farther to where Margie used to live when he was a boy.

"Why, my name is Margie," said the girl. "I'm Margaret Wharton."

"You can't be my Margie! She was a little bit of a— Anyway, it was farther from the crossroads to her house than this house is."

"Are you Jack Hunter?"

"Of course I am. How did you stumble on that?"

"Why, Jack!"

"What's the matter? Is this a story in a book, or am I Jack Hunter, able seaman on the"—

"You're Jack, and I'm Margie, and you've just come in time to eat a Thanksgiving dinner with me. Sit down."

They talked so fast, each constantly breaking in on what the other was saying without stopping from doing justice to the dinner, that it would be impossible to lay down just what they said, but Margie got in information that her parents were dead, her only brother was somewhere else and she was teaching school in a neighboring city. She had come to the old homestead to spend Thanksgiving by herself and while waiting for the dinner to be cooked had gone to a neighbor's to borrow some articles which she had forgotten to provide.

Well, to make a long story short, these two, each being quite alone in the world, decided, as Jack expressed it, to convoy each other. Jack concluded not to go back to sea, accepting a position with a boat builder. In time Margie gave up her school, and the couple are now quite contented with their lot and under Margie's able management of their finances slowly accumulating funds as well as a family.

A ROMANCE OF REAL LIFE.

The Marriage of Miss Elkins to Mr. Hitt Came as a Surprise.

The recent marriage of Miss Katherine Elkins, daughter of the late United States Senator Stephen B. Elkins, to William R. Hitt came as a surprise to friends of both parties. This is the culmination of a courtship the equal of which for romantic features would be hard to parallel outside the covers of a novel. The whole country is well familiar with the courtship of Mr. Hitt and his faithfulness to Miss El-



MRS. WILLIAM R. HITT, FORMERLY MISS KATHERINE ELKINS.

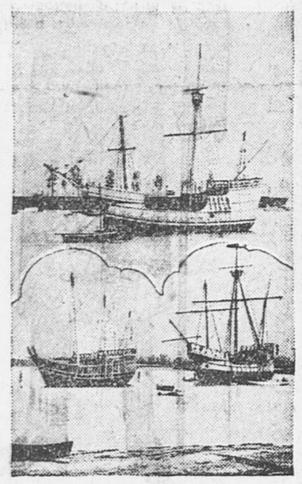
kins. Even when the newspapers of this country and abroad were full of comment pertaining to the marriage of Miss Elkins to the Duke of the Abruzzi, Hitt continued his attentions to Miss Elkins with uttermost confidence.

It has been generally understood that an engagement actually existed between Miss Elkins and the Duke of the Abruzzi and that it was broken to the intense chagrin of the latter because of the opposition of the Italian royal family and the anomalous position in which Miss Elkins would have been placed had she become his bride without royal recognition.

CARAVELS ABANDON CRUISE.

They Will Not Go Through the Panama Canal to San Francisco.

Because of trials encountered in navigation on the great lakes the proposed cruise of the Columbus caravels



THE COLUMBUS CARAVELS.

through the Panama canal to San Francisco for the exposition in 1915 has been abandoned, and the three vessels, the Pinta, Nina and Santa Maria, will return to Chicago.

COLONEL KINGMAN UP A PEG.

Now Chief of Army Engineering Corps and Brigadier General.

Colonel Dan C. Kingman is the new chief engineer of the army. He was formerly division engineer of the south-



GENERAL DAN C. KINGMAN.

eastern division and senior colonel in the army engineering corps.

General William T. Rossell, who held the position previously, was retired on account of age.

The place carries with it the rank of brigadier general.

HE WAS A GOOD SOLDIER.

And His Loss Was Deplored by Paul I., the Half Mad Czar.

In Waleszewski's life of Paul I., the half mad son of Catherine the Great, occurs the following anecdote illustrative of the workings of the disorganized mind. It seems that in a report on military affairs submitted to the Emperor Paul the final syllable kij of the Russian word for cornet or ensign was carried over from one page to another.

The emperor took it for a proper name, and, moved by a caprice, he gave orders that Ensign Kij should be promoted to the rank of lieutenant. He saw an expression of embarrassment and disappointment on the faces of the staff, who did not dare to explain his error; so the next day he promoted the lieutenant of the day before to the rank of captain and some days later to that of colonel, demanding that the officer should be presented to him at once. There was consternation everywhere. The offices were turned upside down in search of the imaginary Kij.

A subaltern of the name or something like it was found in one of the regiments quartered on the Don. He was sent for, but Paul grew impatient, and in the end he had to be told that Kij had been carried off suddenly by a stroke.

"That is a pity," observed the czar. "He was a good soldier."

THE NAME "ARTHUR."

It Has a Wider Significance Than Is Generally Supposed.

The New Life, the London organ of "the most ancient faith," gives its readers the following recondite notes on the name "Arthur."

The name is not pronounced Arthu-r, but Ar-Tau-r.

The "A" is added for pronouncing in an accentuated manner.

The "R" should be by itself and is pronounced like "are."

"R" signifies the head, and the second part of the name is "Th" or "Tau" or "Tor."

Artau or Arthor is a tetragrammaton and is shown as R-Th-O-R. It means the head of Thor or Tor—i. e., the head of the highest intelligence.

The Tharus or Tharsus of the east is similar to the Tauris or Tories of Ireland and Scotland.

They were the religious mendicants of the past who led the people rightly in the way of the most ancient faith. With the uprooting of the ancient idealism these mendicants gradually assumed a political mission because of their social power among the Celtic peoples.

The word Tory associated with modern politics has come from this. The word Tory, therefore, has a similar meaning to Arthur and implies "the party or people of divine intelligence."

Portugal's Wonderful Climate.

The climate of Portugal is the most wonderful in Europe. A polyglot crowd of scores of thousands flies annually to the Riviera from every part of Europe in order to enjoy the supposed maximum of sunshine, but often to be undeceived by weeping skies and with the cruel mistral as a certainty. At Lisbon, on the other hand, cold weather as understood elsewhere is literally unknown. The temperature is not only higher than that of the Riviera, but is equable to a degree that almost defies belief. What this means in practical effect is illustrated by the fact that in March last I met an English lady on board ship who had stayed six weeks at Mont 'Estoril, near Lisbon, and had bathed in the sea every day in February. Nor was the season exceptionally warm.—Scribner's.

The Pundit's Pun.

A very distinguished British man of science had the foible, says Professor Brander Matthews in the Century Magazine, of inventing thrilling episodes and pretending that they were of his own experience.

On one occasion, after he had spun a marvelous yarn, with himself in the center of the coil, a skeptical friend looked him in the eye and asked sternly, "Clifford, do you mean to say that this really occurred to you?" whereupon the imaginative man of science replied, with a twinkle:

"Yes—it just occurred to me!"

Severe Test.

"Does your husband treat you unkindly?" asked the lawyer.

"Certainly not," said the unsubstantial woman.

"Then why do you want a divorce?"

"I don't actually want a divorce. I merely want to apply for one. Then I can judge by the kind of a fuss my husband makes whether he really cares for me or not."—Washington Star.

Crushed.

"Miss Gladys, can you cook?" inquired the prospective suitor cautiously.

"I can," she answered sweetly, "but the young man I am engaged to assures me that I won't have to."—Kansas City Journal.

He Was Hungry.

Bill Wayback (after studying the bill of fare with interest)—'Ere, bring me all wot's on 'ere an' a piece of bread!—Sydney Bulletin.

What He Wanted.

"Is this a secondhand shop?"

"Yes, sir."

"Well, I want one for my watch."—Smart Set.

Let every man mind his own business and endeavor to be what he was made.—Thoreau.

ADMINISTRATORS' NOTICE.

Notice is hereby given that the subscribers have been duly appointed administrators of the estate of Catherine C. Chandler late of New Gloucester in the County of Cumberland State of Maine deceased and have taken upon themselves that trust by giving bond, and appointing William D. Ross of Quincy in the County of Norfolk their agent, as the law directs.

All persons having demands upon the estate of said deceased are required to exhibit the same; and all persons indebted to said estate are called upon to make payment to the subscriber.

CHARLES P. CHANDLER,
FRED H. CHANDLER
Admrs.

(Address) 26 Phillips St., Wollaston, Mass.

November 3 1913.

Nov. 7-3t 7-10-17

ADMINISTRATOR'S NOTICE.

Notice is hereby given that the subscriber has been duly appointed Administrator of the estate of John Whalen late of Quincy in the County of Norfolk, deceased, intestate, and has taken upon himself that trust by giving bond as the law directs.

All persons having demands upon the estate of said deceased are required to exhibit the same; and all persons indebted to said estate are called upon to make payment to

BARTHOLOMEW A. BRICKLEY,
Adm.

(Address) 141 Milk Street, Boston, Mass.

October 30, 1913.

Oct. 31-3t 31-7-14

ADMINISTRATOR'S NOTICE.

Notice is hereby given that the subscriber has been duly appointed Administrator of the estate of Kittie F. Whitmarsh, late of Quincy, in the County of Norfolk, deceased, intestate, and has taken upon himself that trust by giving bond as the law directs.

All persons having demands upon the estate of said deceased are required to exhibit the same; and all persons indebted to said estate are called upon to make payment to

ROYDEN LORING, Adm.

(Address) 180 Congress Street, Boston, Mass.

October 2, 1913.

18-3t 18-25-7

Quincy Savings Bank

BANK HOURS: Every Business Day except Saturday, 8.30 A. M. to 3 P. M.

SATURDAY—8.30 A. M. to 12 M.

CLARENCE BURGIN,
Treasurer.

M. T. SULLIVAN
Real Estate Insurance
Auctioneer Care of Property
Justice of the Peace
Room 3, Durgin & Merrill Block, Quincy

SWITHIN
Real Estate
Mortgages-Insurance
Greenleaf Block
Quincy
Tel. Quincy 460

QUINCY REAL ESTATE
PRESIDENT'S HILL
CRANCH HILL
SUMNER PARK
WELLINGTON PARK
BIGELOW PARK
NANTASKET BEACH
HAMPTON HILL
SAGAMORE HILL
ROCKLAND PARK
EDGEWATER
KENBERMA
BAYSIDE
NEW SINGLE AND DOUBLE HOUSES FOR SALE.
COTTAGES FOR SALE AND TO LET.
ASK FOR ILLUSTRATED BOOK.
Aug. 18-tf

HERBERT A. HAYDEN
Piano Tuner
Office at C. F. Pettengill's, 1391 Hancock street, Quincy.
Residence, 78 Cleverly Court, Quincy Point Mass. Tel. Quincy. 1163 M Nov 3-tf

PATENTS
PROCURED AND DEFENDED. Send model, drawing or photo for free search and free report. Free advice, how to obtain patents, trade marks, copyrights, etc., IN ALL COUNTRIES. *Business direct with Washington saves time, money and often the patent.* Patent and Infringement Practice Exclusively. Write or come to us at 716 Eighth Street, near United States Patent Office, WASHINGTON, D. C.
CASNOW & Co.

CLASSIFIED ADVERTISEMENTS

Advertisements under this head 25 words or less one time 25 cents Three consecutive insertions 50 cents. 6 consecutive insertions 75 cents. No advertisements taken over the telephone, received by mail or at the office unless accompanied by cash.

WANTED

WANTED—Cooks kitchen 2nd, general housework, parlor, chamber and nurse maids first class families, best of wages. L. M. Flynn, Oldest Employment office in city, 1535 Hancock street, Phone 2235-W. 7-3t

WANTED—Office position by young lady living in Wollaston, 3 years experience, best references. Knowledge of shorthand and typewriting. Write 178 Highland avenue, Wollaston. 5-6t

FURNITURE and Piano moving, boat hauling and jobbing. Myatt, 40 Baxter street. Tel. 1307-M. Quincy, Res. 22-tf

FOR SALE

Dandy Bungalows

close to East Braintree brick school, near Newcomb Square.

These are just being finished and for sale on a small payment down and balance as rent.

Best opportunity in years.

H. F. McINTIRE,
Tel. Q. 1665-W. 30-tf

FOR SALE—Second hand pianos must have room will sell reasonable. Cash or easy payment. Johnson Music Co., 6 Chestnut street, Quincy. 7-6t

FOR SALE—Parlor stove of Glenwood make. Been used two winters. Good bargain for party wanting stove. R. H. Moore, 43 Birch street, Atlantic, Mass. 7-3t

FOR SALE—Two family house, all improvements, within 10 minutes walk of city square. Apply to J. McLaughlin, 26 School street. 6-3t

FOR SALE—House of five rooms all in good repair, on electric car line. 8 min. from Braintree station. Price $1300. Part cash. Address 117 Adams street, Braintree. 5-6t

For Sale or Rent
7 Room House in Wollaston
Best Location
Also $2,000 to place on a first mortgage
HENRY W. SAVAGE
Real Estate, Boston.
E. G. HAYDEN, Local Representative
Telephone 1877-M Quincy.
Oct. 17-t

TO LET

Large Front Office Greenleaf Block—2 entrances—right at the head of the stairs—one of the most desirable offices in Quincy.

Office, Durgin-Merrill Block—3 large windows—only 1 flight up—exceptional opportunity.

Hancock Building—City Square Offices—small front office, $11 a month

Office—Hancock Chambers, 16x18 feet one flight up, very low rent.

Tenement of 4 rooms with improvements. Granite Street.

Store House—off Granite St., in the rear of Greenleaf Block—after Nov. 1st.

GREENLEAF BLOCK
CITY SQUARE
(Best Location in City)

Offices—Large or small.

Desk Room—Street floor, right in the rear of main entrance, good light and air, $5 up a month.

Transient Rooms—Well furnished and with care, $1 a day.

Furnished Rooms—With care steam heat, and detached bath with hot and cold water. $2.00 to $5.50 per week

HALLS

Music Hall—Music Hall Block—Capacity 912—highest possible rating by the State. "Excellent" in every particular.

New Colonial Hall—Hancock Building, City Square—Capacity 240—the best possible location for a Hall.

Hancock Hall—Hancock Building City Square—Capacity 150.

Quincy Real Estate Trust,
(Ask for Mr. Kribs.)
Greenleaf Block, ('Phone 21066) Quincy

LEWIS N. CURTIS,
PAINTER and GLAZIER
LEADED STAINED GLASS.
DECORATOR and PAPER HANGER
OLD FURNITURE REFINISHED.
Orchard Place, off Spear street, Quincy

Read Ledger Ads

LOST

LOST—Tuesday afternoon between Faxon Road Park and Seammel street, a lady's gilt belt pin. Finder rewarded on returning same to 273 Franklin street. 7-1t

LOST—Gentleman's gold watch Tuesday night between Kincaide Theatre and Liberty street. Reward if returned to 161 Liberty street. 5-4t

TO LET

TO LET—Furnished house to desirable parties for the winter, 6 rooms and bath. References 205 Belmont street, Wollaston. 6-6t

TO LET—5 room apartments with all improvements ready Nov. 10th, also desirable house lots for sale. Apply to H. P. Tracy, 317 Washington street, Quincy. 6-3t

TO LET—Three room suite with bath, all modern improvements to two people only. 1 Vane street, Atlantic. 6-3t

TO LET—5 room tenement at 117 Quincy street, $20 per month. Apply Berman Furniture Co. 6-tf

TO LET—In North Weymouth, new house, 5 rooms all improvements, fine harbor view. Telephone 235-R. 6-3t

TO RENT—Sunny room, all modern conveniences. Apply 56 Edison street. 5-tf

TO LET—Fine tenement 7 rooms and all improvements. Apply to Louis Diamond, 15 Grafton street. Quincy, Mass. Tel. 1932 M 5-6t

TO LET—Near High school, tenement 6 rooms all improvements. Rent reduced to $19.75. Apply to C. W. Guy, 42 Butler Road. 20-tf

TO LET—Half of double house, 7 large rooms, all modern improvements, 62 Massachusetts avenue, opposite Edison Park. Inquire next door. Rent $23 per month. 4-6t

TO LET OR FOR SALE—New seven room house on Stewart street. Just completed, all improvements, gas and electricity, oak flooring. Rent $25 per month. Charles E. Joss 24 Garfield street, Quincy, Mass. 3-6t

TO LET—Flat of 3 rooms gas, set range, electric light. Mark J. Myatt, 40 Baxter street. 29-tf

TO LET—Second flat 5 rooms and bath, set range gas and electricity. 44 Bradford street off Franklin. Apply W. T. Spargo, 160 Franklin street. 3-tf

TO LET—Lower flat of five rooms and bath, Nov. 15th. All improvements. Apply to N. M. Spencer, 12 Trescott street off Franklin, South Quincy. 27-12t

TO LET—A desirable room with all modern conveniences, about 5 minutes walk from City Square. Write Ledger T. L. or Telephone Quincy 1796-W 1-6t

TO LET—One very large front room and one medium adjoining if desired also two nice rooms furnished for housekeeping with kitchenette. Bath and heat. 48 Revere road. 1-6t

TO LET—Houses of 5, 6 and 10 rooms. M. T. Sullivan. Room 3, Durgin & Merrill Block, Quincy, Mass. 11-tf

FOUR ROOM SUITE. Second floor of two-family house. Most complete and best apartment in Quincy Centre. First floor occupied by elderly lady and daughter. Fine location and all conveniences. To adults only. Apply mornings to Miss Prescott at Ledger Office or telephone Quincy 278M. 22-tf lpo

UPPER SUITE. In two family house. Five rooms and bath, storage and chamber on third floor. Furnace, range, electric lights and all improvements. Large sunny rooms, fine location. Apply to Miss Prescott, 50 Glendale Road, Presidents Hill or telephone Quincy 278M. 22-tf lpo

Russell Park

For rent on Russell Park, house 7 rooms and bath, electric lights, furnace, set range, and all modern conveniences. Ready for occupancy Nov. 1st. Apply to Miss Prescott, 50 Glendale Road, Presidents Hill or telephone Quincy 278M. 22-tf lpo

JAMES F. BURKE & CO.
Real Estate and Insurance
Care of Property. Mortgages
Justice of Peace. Notary Public
Room 4, Savings Bank Building
Tel. 885 M. Nov. 11-tf

WM. H. TEASDALE
REAL ESTATE
Insurance Mortgages
NOTARY PUBLIC JUSTICE OF THE PEACE
Room 23 Adams Building
Telephones { Residence 544-3 / Office 683-M
04-tf

Thursday
Friday
Saturday
KINCAIDE THEATRE
2.30--5, 10, 15c.
7.45--10, 15, 25c.

2 of This Show's 8 Big Features

THE CHINESE CABARET

6 People—3 Chinese—Featuring only Chinese Texas Tommy Dancers in the world; and Sing Fat, only Chinese Ragtime Guitar player; Stayart & Heath, Classy Rag Dancers from the Barbary Coast. $2500 in Settings and Costumes.

THIS ONE FEATURE WELL WORTH ENTIRE ADMISSION

JOHN BUNNY in "THE PIRATES"

A stirring 2-reel Picture with Filmdom's favorite
Playing the part of the Bold, Bad Buccaneer

And 6 Other All Good Features
ALL FOR THE SAME SMALL PRICE

NEWSY BRIEFS

Councillor-elect Charles W. Guy reports that his election expenses were just $38.75.

John Corcoran of Grove street who is at the Quincy City Hospital with an injury to his spine, is still on the dangerous list.

Michael F. O'Brien, father of Rev Fr. Andrew J. O'Brien, professor of dogmatic theology at Brighton Seminary, is seriously ill at his home on Crescent street.

Whatsoever Circle of King's Daughters is to hold a food sale Saturday afternoon at the home of Mrs. E. A. Sayward.

Catherine Flaherty, daughter of James Flaherty of Hall place who received painful injuries by falling into an open sewer trench on Sunday is fairly comfortable at the Quincy City Hospital.

Nine tables were in play Wednesday evening at the weekly whist tournament of the Granite City club. The best scores of the evening were made by Mark L. Read, Jr., and .S T. MacQuarrie. After the tournament the entertainment committee served chicken pies,, hot rolls and coffee.

Workmen at the Court House running additional heating pipes to the probate court room are having hard work cutting a hole up througfi the cement floors for the pipes. It is just like cutting a hole through solid rock and they were all the morning getting a hole through one floor.

At the regular meeting of Onward Colony Thursday evening seven candidates were initiated and a large number of applications were received Supreme Lieut. Gov. John D. Cooley was present and assisted in the work. After the work the members remained and enjoyed games and dancing. A dance will be held later in the month.

The improvement at the corner of Washington and Coddington streets is gradually being completed although the job seems to drag considerable. The street railway has removed its automatic signal box from the old wooden pole to a pole on the north side of Coddington street and the Electric Light company is removing its wirer from the old wooden pole. The feed wires of the street railway are also to be removed after which the old pole will be removed and in its place will be the neat iron post with its cluster of electric lights. It will be a decided improvement when completed.

HOME TRADE WILL HELP QUINCY AND EVERYONE IN QUINCY.

FOR SALE

On Russell Park two-family house each side has 7 rooms and bath. New and modern built in 1908. Good investment for any one desiring a home and also an income. Restricted land, fine neighborhood. Apply to owner, Miss Annie L. Prescott, at the Ledger Office, Quincy Centre. 7-tf lpo

Too Late For Classification

FOR SALE—One carload of best Green Mountain potatoes, at Quincy Adams depot, 80 cents a bushel delivered. B. Schwartz. 7-1t

MARRIAGES

KNIPS—MOONEY—In Braintree, Nov. 5, by Rev. A. J. Fitzgerald, Carl Joseph Knips and Miss Mary Josephine Mooney.

DEATHS

WOOD—In Scituate Nov. 5, Daniel Lincoln Wood in his 84th year.

HAYWARD—In Neponset Nov. 4, Lydia F., widow of George D. Hayward aged 69 years and one month.

Established 1870 Telephone
JOHN HALL
FUNERAL DIRECTOR
Carriage and Ambulance Service
1485 Hancock Street, Quincy, Mass.

ADDRESS BY SUPT. WIGGIN

At Massachusetts Field School Association

The Parents and Teachers Association of the Massachusetts Fields school held its regular monthly meeting Thursday evening and enjoyed an address by R. L. Wiggin superintendent of the Braintree public schools.

Mr. Wiggin spoke of education and the work of Parent and Teacher associations and pleaded for a better understanding of the work in the home. At the present time, he said, there is some antagonism displayed What is needed is better co-operation The teachers need the aid, help and sympathy of the parents.

Children's literature was emphasized and the speaker told of the great suggestions for mischief that lay in the comic supplements. Parents should take good care that children read only the best. Many claim that respect, reverence and patriotism are things of the past, but this is not so, said Superintendent Wiggin.

President Ripley suggested the presentation to the school of a set of Winston's Encyclopedia and the matter was placed in the hands of a committee consisting of David H. Goodspeed Arthur D. Ropes and Miss Ruth Taylor.

Mrs. Douglas Wetmore reported the proceedings of the Mothers' Congress at Gloucester where she was sent as a delegate. Several fine vocal solos by Artemus Dingwell were enjoyed.

HALLOWE'EN GAMES ENJOYED

Business gave way to pleasure at the meeting of the Quincy Catholic Club in the Knights of Columbus rooms Thursday evening after arrangements had been completed for the pop concert to be given in Music hall Tuesday evening. Miss Mary Lyons presided.

Hallowe'en games and refreshments was the program of the evening, and the winners were Miss Gertrude Crowley, Mrs. Joseph Griffin, Miss Annie Walsh, Miss Mary Doran. The fest opened with the reception to the members by the three witches, Miss Mary McConarty, Miss Josephine McCarthy and Miss Elizabeth Mahoney, who with the ghost, Miss Mary Cole, conducted their victims to the ghost chamber where their past present and future were revealed through communion with the spirits.

In the final battle for supremacy which merrily waged Fun was proclaimed "King" and the games commenced and continued until a late hour. Cider and doughnuts were served.

HIGH SCHOOL FOOTBALL.

Lack of interest among the members of the High school football squad and their absence from practice resulted in a severe reprimand by Coach Mansur this morning. Thursday afternoon but 11 men reported and most of them were second team players. A few are crippled but not seriously. Coach Mansur informed the players that their continuance as members of the team depended upon their faithfulness in attending practice.

The Murray Stock Company closes its successful engagement at Music hall, Saturday night in one of Mr. Murray's best comedy dramas, "A Boy in Yankeeland". This play would be enjoyed by theatre goers either at the matinee or night performance as it is one of the big New York successes and probably will never be presented in Quincy again.

SERIOUS FALL AT QUARRY

Miraculous Escape for John Sargent at Swingles

John Sargent of Copeland street, a well known Italian resident of West Quincy, fell over the side of the Swingle quarry Thursday morning and landed on a shelf ten feet below. Before he could grasp anything he slid along a rocky slope for a distance of 20 feet where his progress was checked by a large rock. He received severe bruises to the left leg and left arm and probable a fractured rib. His left hand was also lacerated.

The fall was witnessed by the other employees at the quarry and while one summoned physicians others brought Sargent to the top of the ledge. Dr. Reynolds was the first to reach the quarry and after treating Sargent removed him to his home where he is doing well.

Sargent has had several narrow escapes from serious injury. A few years ago he was appointed a constable by Mayor Stone and since then has rendered valuable aid to the police department. Last spring his appearance at a riot in the Italian quarter on Canal street prevented a possible murder. At that time he was badly used up and in a semi conscious condition crawled to the power station where he phoned the police.

ANNUAL DANCE OF ST. KEVIN COURT

St. Kevin court, M. C. O. F. of Atlantic, held its second annual dance in Alpha hall Thursday evening. All parts of the city, Nepnset and Weymouth were well represented although the majority of those present were from the sixth ward.

The guests of the evening were Rev. Fr. J. P. Cuffe, pastor of Sacred Heart parish of Atlantic, Cornelius M. Duggan of Atlantic, past high chief ranger of Massachusetts; Joseph T. Brennan of Boston, high senior conductor; Miss Isabelle Barclay, vice chief ranger of St. Miriam court of Whitman; Miss Annie Sullivan, vice chief ranger of St. Rose court of Brockton, and Dr. John H. Ash.

Dancing was enjoyed until midnight music being furnished by Cuffe's orchestra. John J. Hayes was floor director ,Joseph H. Sullivan, assistant and James F. Keohane was chief of aids.

The reception committee included Mrs. C. Aulbach, Miss C. Sullivan, Miss H. Hughes, Miss M. Duggan, Miss M. Driscoll, Miss C. Fay, Miss M. Moran, Miss M. Kelliher, Miss A. Golden, Mrs. A. Stetson and Mrs. J. McClure.

The aids were John V. McClure, John J. Herne, Dr. M. T. Sweeney, Dr. J. F. Costello, Edward A. Welch Herbert Lavery, Timothy O'Meara, Con. F. Duggan, Richard A. Cole, John McGuerty and Raymond Morrill.

Mrs. Joseph W. Hayden has moved from the Baxter house on Quincy avenue to 49 Gay street.

NEW VOTERS.

The first session of the Registrars of Voters to revise the voting lists for the Municipal primaries and Municipal election was held Thursday evening at City Hall, when 26 names were added to the lists. These names came from Houghs Neck Squantum and Wollaston. The larger number came from Houghs Neck, where a determined effort is being made to nominate Mr. Buchan, a Houghs Neck man, for the City Council and from Squantum where there is a hot contest on for the nomination of candidates for the City Council between Mr. Carlson and Mr. Nelson.

CONELL—BAMFORD.

George Conell a former Quincy resident, and Miss Elizabeth G. Bamford of Mansfield, were married in St. Mary's church of that town Thursday by Father Harrold. Miss Connell of Quincy a sister of the groom, was bridesmaid and William Barnes of Boston was best man. Guests were present from Quincy. They will reside in Boston.

BOYS MEETING.

Rev. B. A. Willmott, pastor of Bethany church, is to speak to Y. M. C. A. juniors and their friends at the Saturday morning meeting this week. His subject is "The boy you cannot lose." The meeting which lasts from 9.30 to 10 is held in the gymnasium where the Junior class has its drill and group games immediately after. The advertising of the meeting this week is in charge of the Yale team of which Marshall McMillan is captain.

(ADVERTISE.)

NEW OFFICERS SAMOSET CLUB

At its club rooms on Newport avenue Wollaston Thursday evening the Samoset club held its annual meeting and elected the following officers:

President—Lucien H. Thayer.
Vice President—Robert E. Comins.
Secretary—Raymond Hall.
Treasurer—C. A. Armstrong.

Member Executive committee—Eugene Sanders.

House committee—Max O. Pinkham Albert D. Healey C. A. Armstrong James H. Lewis Robert E. Comins.

Entertainment committee—L. D. Browne Albert S. Armstrong Clifton Hill Lucien H. Thayer.

Reports of Raymond Hall the secretary and Lucien H. Thayer the treasurer were read and accepted. Fve new members were admitted William Hoxie Winthrop Safford Ralph Ford, Winslow Weston, Clarence O'Neal.

The question of a change of location was discussed and the matter placed in abeyance for the present. Eugene Sanders presided. Refreshments and a social time followed.

CUT AN ARTERY.

Michael Guess, while setting a square of glass in the Johnson building this morning cut an artery in his wrist and was taken to the Quincy City Hospital in the police ambulance. After his wrist was dressed he was able to go to his home.

NEWSY BRIEFS

Two weeks from today will be a busy one for the members of the Quincy Firemen's Relief association as they will be busy all day making ready for the annual concert and ball of the association which is to be held that evening at Music hall. In order that the firemen may be promptly notified in case of a fire a large fire alarm gong will be placed in the hall and cut into the fire alarm circuit. It is hoped however that their services will not be required that evening to extinguish any fires.

The regular meeting of Ward Six Patriotic Association was held at headquarters Thursday evening. After a brief business meeting the entertainment committee presented an enjoyable entrtainmnt. Among those taking part was Mr. Fenno of Wollaston who gave a very interesting talk on "The History of Quincy Bay and Islands." Mr. Cahill of Norfolk Downs gave several readings and solos. Byron Miller of Atlantic rendered several songs accompanied on the piano by Miss Westcott.

RANK OF PAGE CONFERRED.

Merrymount lodge Knights of Pythias, had a most enjoyable and lively meeting Thursday evening. The rank of page was conferred by their own degree staff for the first time Representatives from six other lodges were present and spoke under the good of the order. Merrymount has still a large number of candidates in waiting and will confer the page rank again on Nov. 20 and on December 4.



If we were to buy a locomotive we would have to take the Salesman's word about a good many things---We're *not* in the locomotive business.

Likewise when you come to us to buy clothing you will have to take our word for a good many things.

You will be able to determine whether the style is pleasing, whether the fabrics and shades are becoming and whether the fit is all that it should be--but there is more to a Suit or Overcoat than style, fabric and fit. It is the unseen things that make for service and by service we mean simply the wear you will get out of the clothes.

The garments which we have bought for you have been bought with great care. We have had our eyes wide open every minute. We took no one's word for the quality. Investigation showed us that

THE HOUSE OF KUPPENHEIMER

paid as much attention to the unseen things as they did to those seen things.

That's why when you come here and purchase these clothes from us you can safely take our word on those points with which you are not familiar. That's why we urge you to make a personal critical examination to ask us all the questions which may occur to you before you buy and then after you are absolutely satisfied we will further insure that satisfaction by absolutely guaranteeing a full service for every garment you purchase irrespective of the price.

The above cuts show a few of the many styles we are showing in Suits and Overcoats from the House of Kuppenheimer

$18.00, 20.00, 22.50, 25.00, 27.00

REMICK MUSIC HALL BLOCK

THE QUINCY DAILY LEDGER

LARGEST **GUARANTEED** CIRCULATION IN THE CITY

Vol. 28 No. 260 QUINCY MASS. SATURDAY EVENING, NOVEMBER 8, 1913 PRICE TWO CENTS

MISMANAGEMENT OF OUR CITY AFFAIRS

City Controlled by Big Corporation, Non-Resident Land Owners and Selfish Interests

Says G. B. Bates in Open Letter To Taxpayers

To the Citizens and taxpayers of Quincy,

Friends:—After a careful study and personal investigation of some of our city affairs and conditions, I desire through the columns of the Ledger to state what I have found to be the matter with Quincy. Yes, what is the matter with the affairs of the finest spot on God's green earth; a city of wonderful resources and opportunities; the most fortunately situated city in New England, with its twenty miles of water front for commercial and residential purposes; with its six hundred acres of valuable quarry lands from which millions of dollars worth of the finest and highest priced granite in the United States has been quarried; with its many beautiful hills and dales overlooking the ocean and surrounding country for twenty miles.

Commercially and residentially, Quincy with its natural resources is unsurpassed, but our beautiful city is afflicted with financial cancer, with a nearly three million dollar debt and a tax rate of $23.70. There is certainly something the matter, and I am going to tell you honestly and frankly what is the cause of this financial distress.

Our whole trouble is due to mismanagement of our city affairs, combined with a most unjust and discriminating system of valuations adopted by the assessors past and present to raise the revenue to conduct the affairs of our city.

The reason for this condition is that our city affairs are and have been for years in control of the big corporations, non-resident land owners, and selfish interests represented by an invisible commission behind the throne in City Hall, which selects your candidates for mayor for you to vote. No matter who wins you lose.

They suggest who the mayor-elect shall appoint as your board of assessors, to value your city in a discriminating way, favoring the big corporations, non-resident land owners, and selfish interests by undervaluations, while the little home-owner, the bread-winner, the little business man, and the little manufacturer are persecuted and burdened with a double taxation.

I propose to prove to you that your mayors and assessors (and not the Council) are wholly and solely to blame for this serious and discriminating condition of our city affairs. I want you to know for a fact that more than seven-eights of the area of our city is owned by corporations, non-resident land-owners and selfish interests, and is assessed by your assessors for less than one cent a foot while the little home-owner, the bread-winner, the little business-man and the little manufacturer are assessed from thirty cents to more than two dollars a foot.

For many years the little home owner, the bread-winner, the little business-man and the little manufacturer have been insidiously persecuted and burdened by the assessors with a double taxation, gradually but surely increasing the value as well as the taxrate while the big corporations non-resident land-owners and selfish interests have been well cared for by the tax-dodging undervaluations and rebates.

(Continued on Page Two.)

Women Who Take

this universally popular home remedy—at times, when there is need—are spared many hours of unnecessary suffering—

BEECHAM'S PILLS

Sold everywhere. In boxes, 10c., 25c.



American Lady SHOES

Are the leaders in style, because made by the *creators* of style.

—In fit, because made on perfect foot-form lasts.

—In wear, because made of the *best* leather, by the *best* shoemakers in the world.

Your satisfaction with the American Lady Shoe is vouched for by its millions of wearers in every part of the country.

Come in and see how *easy* it is to be perfectly fitted in an American Lady Shoe, and how quickly you can please your fancy from our fine, new stock of Fall and Winter styles.

GEORGE W. JONES

1 Granite St., "Just around the Corner," Quincy

Nov. 7-2t

JOHN CURTIS DECLINES

Will Not Be a Candidate for the Mayoralty

Ex-City Treasurer John Curtis has given his answer to the committee of business men who have been seeking to have him become a candidate for Mayor on nomination papers at the coming municipal election. The answer is "No."

Mr. Curtis gave a similar answer to the committee several days ago, and has repeated it several times. He was urged however to give the matter further consideration, and while he has done so, it has not changed his mind. He will not enter the contest.

Friday evening he personally informed a representative of the Daily Ledger that he positively would not become a candidate. He said: "I want to thank the newspapers for the kind words said about me, and I further want to say that I shall not become a candidate for Mayor at the municipal election. I have given the committee the same answer several time, but they will not take no for an answer. However I shall not be a candidate."

This would seem to settle the question as far as Mr. Curtis is concerned.

EIGHTEENTH ANNIVERSARY

Quincy lodge, New England Order of Protection, observed its 18th anniversary in Electa hall Friday evening with a large attendance. The guests of the evening were officers from the Grand lodge, and after brief remarks by them and the local officers, dancing was enjoyed and refreshments served.

W. H. T. Reade, chairman of the grand trustees, and Frank Cushing of the committee on laws, both spoke of the order, its purpose and advancement during the past few years. They were liberally applauded.

Among those that took part in the entertainment were Mrs. Alice White and Miss Marion White, who gave violin and piano solos; Dagma Nelson, piano solos; and violin solos by Mrs. B. Potter, accompanied by Albert Thompson.

The committee in charge were Mrs. M. McCormack, Mrs. M. E. Lord, Mrs. Mary E. Avery, Mrs. M. A. McNeil and Chester D. Brown.

The revival meetings at Atlantic Methodist church continue with increased interest. Thirty-one united with the church last Sunday by letter and on probation. The pastor was aided the past week by Rev. Bailey of Wollaston, Rev. LaCount of Newton and Rev. Parkinson of Newton Center. Mrs. Smith of Oak Square preached Monday evening. These meetings after five weeks continuance are getting hold of the public.

Pianoforte Teacher

Will open a Studio in Quincy and will give CLASS LESSONS for 25 cents to pupils starting before Nov. 15th. Excellent method, and teacher of large experience.

PRIVATE LESSONS given also.

For particulars, address—
MISS A. ISABELL CRAWFORD,
47 W. Wyoming Ave.,
Melrose.

8-1t

By FRANK FESSENDEN CRANE, Auctioneer
Office No. 19 Temple St., Quincy, Mass.

Executor's Sale at Public Auction
of the REAL ESTATE
of the late GEORGE L. GILL,
Maple St., Quincy, Mass.

Monday, Nov. 10th at 3 o'clock P. M.

6,143 Sq. feet of Land and House of 8 rooms.

This very desirable property is right in the centre of Quincy's busiest business section the location is suitable for stores or offices for lawyers, doctors dentists or any other profession, and is the best located small piece of real estate that can be purchased in the very heart of the business section. The house is in good repair has a slate roof and improvements. Would make a club house or restaurant—location that is most desirable. As an investment property it is the opportunity of a life time.

Terms $200 deposit at time and place of sale. Balance in ten days on delivery of deed.

Sale Positive, rain or shine.
Per order Edward B. Marsh, Executor
Nov. 3-6t

ST. CHRYSOSTOM'S CHURCH SUPPER

The supper served Thursday evening by St. Chrysostom's branch of the Girls Friendly society under the chairmanship of Miss Margaret Sibley was a good one.

The windows were draped with crepe paper with design of yellow chrysanthemums and from post to post were white and yellow festoons. On each table were tall vases filled with beautiful white and yellow chrysanthemums, which made the parish rooms very attractive.

The menu was hot chicken pie cranberry sauce, baked beans and brown bread fruit and celery salad with mayonnaise, mine apple and squash pie with cheese rolls and coffee. Those presiding at the tables were: Mrs. Charles J. Hennigar, Miss L. Leah Hennigar, Mrs. Morgan J. Walker, Miss A. Maud Briggs, Mrs. Howard D. Fowler, Miss Carolyn Wilkson, Mrs. Emil A. Retzell, Miss Adelaide Nichols Mrs. Percy L. Davidson, Miss Beatrice Butler and Mrs. George J. Poch. The waitresses were Mrs. Alf Swensen and Misses Nettie Parlee, Amy Rhodes, Annie Lowe, Lydia Hennigar, Beatrice Buzzell, Elsie Whitehead, Gladys Parlee, Margaret Buzzell, Alice Hennigar, Marion Orr, Marjorie Mosher and Marion Sadler.

The entertainment included a group of Scotch songs by George Collins of Boston which were heartily encored and several short plays given by the children entitled "Half Chick," "Miss White hen's nest," "How Miss White hen helped Rose" and "The North Wind."

In the plays were Incz Parlee, Helen Thom, Beatrice Horte, Harriet Parker, Dolly Pope, Ethel Bent, Florence Curtis, Mabel Guilhop, Florence Parker, Glendolyn Ellis, Thera Oster, Chester Thom, Carle Kelley, Roger Ellis and Gustaf Oster.

BUILDING PERMITS.

Inspector of Buildings Warren S. Parker has issued the following building permits this week:

Mary B. Lincoln, cottage, Turner street.

John F. Keenan, alteration, Centre road.

Thomas Palmer, alteration, Turner street.

Mrs. Bridget M. Haley, dwelling, Cleverley Court.

Arthur P. Russell, Stable, etc. Winthrop Avenue.

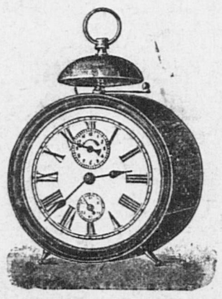
Walter E. Elcock, alteration, Coddington street.

James H. Broughton, two dwellings, Everett street.

Claf Person, dwelling, Butler road.

Ralph M. Clerle, auto house, Eustis street.

SPECIAL
Saturday and Monday



ALARM CLOCKS
55c and Upward

BIG BEN ALARM CLOCKS

Are guaranteed to
Run on time
Stay on time
AND
Ring on time

NEW LOT NOW ON SALE AT
SANDBERG BROS.
Jewelers
CITY SQ. QUINCY

$3000 FIRE AT SPARGO PRINT

Newspaper Press Among Wrecked Machinery

Fire gutted the interior of the press room of the Spargo Print on Roberts street this morning, practically wrecked a press valued at $2,000 and badly damaged two monotype casting machines. A large quantity of paper stock is a total loss. The press room is in the rear of the home of W. G. Spargo, 9 Roberts street, proprietor of the plant and publisher of the Quincy Telegram and the smoke worked through the house and did much damage. The loss is approximately $3,000 and is covered by insurance.

The fire broke out about 11.20 and spread rapidly. Its origin was probably due to an overheated stove, which set a large lot of paper on fire beside it. The smoke trickled through small cracks in the partition and was noticed by the employees. When the door was opened the room was a roaring furnace.

An alarm was sounded from Box 21 and the apparatus from West Quincy and the Central station responded. The latter was delayed at Quincy Adams while the 11.24 inward bound train made its stop for passengers When the department arrived three lines of hose were laid. In a few minutes the fire was extinguished but not until the interior and contents were destroyed. The composing room and office located underneath the home of Mr. Spargo were not damaged.

One of the first to arrive on the scene was a reporter for the Daily Ledger who offered, in the name of the Prescott Publishing Co., all possible assistance in publishing the Telegram today. W. G. Spargo, after an investigation said that he would be able to run his edition off on an emergency press located in the front of the composing room and said he was grateful for the offer of assistance.

The Spargo Print has been in operation for several years and four years ago commenced the publishing of the Quincy Telegram. This is the first fire that has occurred in the plant.

BETHANY SERVICES.

Rev. B. A. Willmott of Bethany church and Rev. Isaiah W. Sneath of the Wollaston Congregational church will exchange Sunday morning. At the pleasant Sunday evening service at Bethany the pastor will speak on the subject: "The greatest power in a Republic." The men of the city will be interested in this lecture and will be welcomed most heartily to the service.

DO YOU WANT BUSINESS?
ADVERTISE IN THE LEDGER.

FIREMAN WANTED

The Quincy Real Estate Trust wants an experienced and licensed Fireman, one who does not drink, to run three heating boilers, do odd jobs, and live in the Greenleaf Block. Pay, including good room with heat and lights, $11 to $15. Apply to Mr. Kribs, Greenleaf Block, Quincy.

8-3t

Music Hall, Quincy
Twenty-Second Annual Concert and Ball
— OF THE —
Quincy Firemens' Reliet Association
Friday Evening, Nov. 21
Tickets Admitting
Gentleman and Ladies $1
Extra Lady 25 Cents.
Wilson's Orchestra.
Nov. 8-3t-8-15-20

CITY CAMPAIGN OPENED IN WARD SIX

Equalization of Taxation the Theme of Most of the Candidates

Views of Johnson, Ash, Fegan, Miller and Shaw

At the meeting of the Atlantic Improvement Association last evening, the hall was crowded and many stood on the sidewalk that could not get room to stand inside.

President George W. Baker suggested that as the different candidates for Mayor and City Council were present that all business would be deferred until the next business meeting.

Mr. Baker said in introducing the speakers that Ward Six paid about $125,000.00 in taxes, and he was anxious to know what the ward got in return. He said that he made this suggestion because some of them will be elected Mayor and Councilmen, and that he considered that the city paid out a great deal more than was necessary to work streets. It seemed to him that if the developments were let out by contract that the city would know just what it would cost. He wished the candidates to express themselves on that.

The first speaker of the evening was E. J. Fegan one of the candidates for mayor on the Democratic ticket. Mr. Fegan said in part:—The reason that impelled him to seek the office were the urgent needs of the city. It needed a political house cleaning, that he was opposed to a vested tenure of any ring. He did not want one set of men so immured in office that they could not be ousted.

He said that his purpose if elected would be to effect an equalization of assessments in Quincy; that the small property owner was assessed ten cents a foot while his neighbor pays three cents a foot; that the man with 5000 feet of land and the man with 500,000 feet should be assessed alike. That a fair assessed valuation is the best protection for property owner. He said assessors that the present advisory board for assessors was an acknowledgment of the inefficiency of the Assessors and a waste of money in using about $1,000 for their expenses while the meat and milk inspector only received $300 a year.

The next speaker was W. G. Shaw, the Progressive candidate. Mr. Shaw said he had been forced into the fight; that he was a plain business man who had had success, and that he would assure the city of a level headed business administration. He would pledge to reduce the city debt; work for better schools; improve the library; and work for the equalization of taxes. He also scored the assessors. He said they looked at a house and guessed at its valuation when they knew nothing about the inside or finish. Where contract labor could be let out in developing streets, he favored that as the most economical way for the city. He favored the commission form of government where it is possible. Mr. Shaw pointed out that Quincy had 110 miles of streets and that the fire and

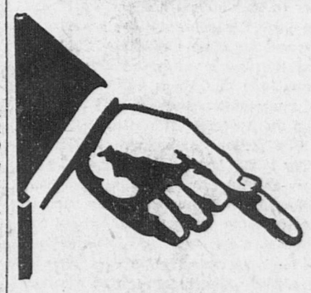
(Continued on Page Six.)

READ THIS OFFER

Really only a few days in which to buy
8 room house and 7,000 sq. ft. of land
All in good repair and contains all improvements near school, churches, stores and car service
Right on BEACH ST., WOLLASTON for $3000
Savings Bank Mortgage $2300 5 per cent
SPEAK QUICK
HENRY W. SAVAGE
Real Estate, Boston.
E. G. HAYDEN, Local Representative
Telephone 1877-M Quincy.
Oct. 17-t

ADAMS MARKET WATER ST. MARKET

R. E. FOY & CO.



Specials
FOR
FRIDAY
AND
SATURDAY

Legs Mutton 16c lb.

Kennedy's Grandmother's Cookies
8 1-2c lb.
Regular 12c lb.

Lowney's Cocoa 16c
1-2 lb. Cans

QUINCY DAILY LEDGER
Established 1889

Entered at Post Office, Boston, Mass., as Second-Class matter.

Subscription
By the year $6.00
By the month .50

THE HOME NEWSPAPER

Published every evening (except Sunday) at 1424 Hancock Street, Quincy, Mass., by the . . . .

GEORGE W. PRESCOTT PUBLISHING CO.
Incorporated.

TELEPHONES
News . . . Quincy 425
Business . . Quincy 1910

As the President's daughter is married at half "after four" no one has to hire a dress suit.

The new international map of the heavens notes over 30,000,000 stars. No wonder the young people have to spend so much time star gazing these bright autumn evenings.

If Mrs. Pankhurst could only persuade some one to lock her up in jail, her tour might be more of a success.

Hair ribbons for men are said to be a coming fad. This will help the football players keep the bang in order.

The excavators have unearthed the palaces of the Caesars at Rome, but a day laborer could not be persuaded to live in them now.

If Mr. Edison is not going to work nights as well as days, what in thunder will he do for recreation anyway?

Champ Clark says he lost $15,000 by not lecturing, but it seems doubtful if the internal revenue collector will let him deduct that amount from his taxable income.

Some of the college students are getting good marks in spite of the poor showing they are making at football.

MODERN NUTTING.

People who follow the society news from the autumn resorts may notice that nutting parties are the fad at Asheville, N. C., and other places. Changed social manners are suggested in the story how gay groups go out with automobiles, for forays under chestnut and other fruity trees.

Most boys who grew up in the country have pleasant recollections of "nutting" as a fall sport. But no swift automobile carried them luxuriously from tree to tree. Prolific nut trees are not easily found. It took a long march to bring a bagful home.

Country boys grew up to be excellent walkers under these conditions. They thought little of tramps of 10 or even 20 miles. Also they became exceedingly familiar with the features of the surrounding landscape. The location of every available nut and fruit tree constituted a traditional lore handed on from one group of youngsters to the next.

No live boy was prepared for winter without a store of nuts. Lacking such provision he felt himself like the farmer without a woodpile. When the long nights came, cracking nuts before the hearth fire promoted jollity. He offered this contribution to the family good cheer with a feeling of his own prowess as a ranger of the countryside or forest.

Land owners took an easy going view of property rights in those times. Posting their land against nut, berry, and small fruit pickers was like muzzling the ox that treaceth out the corn.

The automobile makes all these country diversions much less athletic. City people and visitors at public resorts become familiar as of old with the surrounding country. But this familiarity is secured without paying any useful price of leg muscle development.

A Household Friend for 103 Years

First aid to the injured—surest relief from Coughs, Colds, Cramps, Rheumatism.

JOHNSON'S ANODYNE LINIMENT

Use it for both internal and external ills. Sold everywhere in 25c and 50c bottles.

I. S. JOHNSON & CO., Inc. Boston, Mass.

Parsons' Pills Make the liver active.

CHARITABLE SOCIETY

Annual Reports Show Continued Good Work

The annual meeting of the Quincy Charitable society was held at the home of Mrs. E. G. Pratt, 1061 Hancock street Monday evening, Nov. 3 at eight o'clock. The following officers and directors were elected to serve for 1913-1914: President, Arthur W. Newton; vice president. Rev. Adelbert L. Hudson; secretary, Mrs. Thomas A. Addison; treasurer, Mrs. Frances Abele, Jr. Directors—Miss Amey Newcomb, Mrs. Walter E. Piper, Mrs. Roderick McLennan, Mrs. E. G. Pratt, Mrs. Thomas Fenno, Mrs. Harry W. Read and Mrs. Robert Teasdale.

SECRETARY'S REPORT.

I herewith submit my annual report as secretary of the Quincy Charitable Society for the year ending November 3, 1913. Meetings of the directors have been held during the year, at which the following business was transacted. Dec. 5, 1912, it was voted that the sum of one hundred dollars be deposited in the name of the society in the National Mt. Wollaston Bank, to be drawn upon by the treasurer, in paying the current bills of the society. At the same meeting, Arthur W. Newcomb, was appointed to ascertain the expense of a safe deposit box in the Granite Trust Company of Quincy, for the purpose of keeping safely, the papers, records, books etc. belonging to the society. It was also voted that the treasurer be authorized to pay the sum of $50 to the treasurer of the Board of Associated Charities.

At the same meeting, communications were read from Ralph E. Heilman, Charles M. Thompson, M. D., and James E. Elcock. Mr. Heilman representing the commission on the support of dependant minor children of widowed mothers, Dr. Thompson, Executive Officer of the State Board of Insanity, and James E. Elcock, Overseer of the Poor, Quincy. These communications related to particular lines of work of those sending them, and replies were promptly made by the secretary, forwarding such information and data, as was asked for.

A letter was received from Miss Jenny M. Purchase secretary of the Associated Charities of Quincy. Miss Purchase expressing her appreciation, at being elected an honorary member of this society.

At the January meeting, Mr. Newcomb made a report on the subject of a safe deposit box and after discussing the matter, it was voted to rent a safe deposit box, in the Granite Trust Company of Quincy for the sum of $10 per year. All the papers, vouchers, records, and books of the society were taken in charge by the treasurer, and placed in the safe deposit box, so rented, and the treasurer was authorized to pay the rent, as provided for by the society to the Granite Trust Company. There being two keys to the box, it was voted that one be kept by the president of the society and the other by the treasurer. A full and complete list of property of the society kept therein, will be found on page 162 of the records kept by the secretary.

There have been six meetings of the board of directors all held at the residence of Mrs. E. G. Pratt, on the first Thursday of each month from December to May inclusive. Mrs. Pratt was re-elected to represent the society at the meeting of the Associated Charities and it was deemed most fortunate and opportune that there was this means of co-operation between the society and the Associated Charities

The present membership of the society is 83 During the year the officers and directors have worked assiduously and consistently to further and promote the work an object expressed in the society constitution and by-laws, special mention being due to Mrs. Abele, the treasurer who has just completed her first year in the capacity.

Mary E. N. Addison.

TREASURER'S REPORT.

Nov. 4, 1912 Cash in Quincy Savings Bank	$10,262.11
Received	
Accrued interest	394.10
From Brackett Fund	90.00
From Members fees	36.25
Total	$10,782.46
Paid	
Relief to 36 families	$708.42
Associated Charities	50.00
Granite Trust Co.	10.00
Prescott Pub. Co.	4.75
Sec. and Treas. expenses	3.95
Total	$777.12
Nov. 1, 1913, Balance cash on hand,	$10,005.34

Addie L. T. Abele.

MANAGEMENT OF CITY AFFAIRS

(Continued from Page One)

Conservatively speaking, there are more than thirty million dollars of taxable property (real and personal) that can be added to the present valuations on which taxes should be assessed and yet not touch a hair of the little home-owner with his high tax rate.

I now wish to speak of a few facts about the big four hundred million dollar corporation, the Old Colony Railway Co., N. Y. N. H. & H. R. R. Co., lessees. This great railroad should be a blessing to our city and friendly in the development of our city. But instead I will prove to you that it is a menace and a great danger to this city and dodges a large amount of just taxes through our assessors by undervaluations.

This big and rich corporation owns in Atlantic (Ward 6) 643 acres of the most valuable land in Quincy for docks, wharves, manufacturing and business purposes. This vast acreage has more than two miles of waterfront and the formation is gravel and rock. It is bounded on the north by the Neponset river (Boston) and Dorchester bay; on the east, by Dorchester bay; on the south, by the Metropolitan Parkway; and on the west by its own railroads. It is one of the best located plots in Boston harbor.

The improvement to this waterfront comes under the supervision of the Dock Commission with its $9,000,000 appropriation. Wharfage in Boston, is taxed from $2.00 to $8.00 a foot while the Assessors of Quincy assess this valuable water front property for less than one cent a foot.

In the same vicinity the little homeowner and the little business-man is taxed from six to twelve cents a foot for land that is not so valuable and never will be. Why this discrimination?

Doesn't this unjust policy show conclusively where the burden of taxation lies? Can you wonder at our present financial condition? The question is how much longer can the little home-owner, the little businessman and the little manufacturer tolerate and bear the burden of the double taxation?

I now wish to take you over to the Granite Branch of the Old Colony Railroad and consider the conditions that confront the city from Capen's Bridge, Braintree, to West Quincy.

I wish to impress upon you seriously, (for it has never been spoken of before) that the building of this Granite Branch is more than a "Chinese Wall" through that section of our city. You will find all our streets between Capen's bridge, Braintree and West street, West Quincy, are dead-end streets near the Granite Railroad. There are eleven in number—Station street, Jackson lane, Albertina street, Branch, Vernon, Intervale, Rodman, Totman, Liberty, Columbia and Mitchell streets.

Not one of them crosses the railroad to connect with the vast acreage of fine building land on the southerly side of the Granite Branch in Quincy, and never can (for the Old Colony system very shrewdly owns private land all or nearly all the way from Capen's Bridge to West street on both sides of the railroad,) unless the city assumes the entire cost of construction and its maintenance for all time.

So much for the foresight of our townfathers who did not look after the town's interests in providing for the future for street crossings in the one and one-half mile stretch. When the town-fathers granted the right to allow this railroad to lay tracks there was no graft—consequently they must have been asleep.

I wish to speak of another matter to show how friendly the N. Y. N. H. & R. R. are to the city and its people. We are obliged to pay this railroad fifteen cents for a single fare from Quincy to Boston, a distance of eight miles, while on the other end of this railroad in New York, they charge only five cents for a single fare for an eight mile ride. Why this discrimination?

Again, I wish to call the citizen's and taxpayers' careful attention to the grade crossing controversy of Saville street and Water street which is now pending before the Public Service Commission under protest of the City Council and petition of the tax-payers and citizens of Quincy, against the finding of the special commission of the plan known as the Faxon plan.

This plan creates a Chinese Wall through our city stopping up Saville street, forever, making Granite street worse than it is now, causing the raising of School street twelve feet higher than it is now and the lowering of Water street ten feet lower than it is now. This plan of selfish interests will require an outlay of two million dollars of the taxpayers money to meet the cost that will accrue to adjust the property damages and the making of new streets to conform to the new condition imposed by the erecting of this Chinese Wall.

To stop up Saville street forever would be a crime, for more than 2500 people cross the railroad tracks at Saville street every day. It is the only logical outlet to the Quincy depot on the west side of the railroad.

If selfish interests stop up Saville street to accommodate the railroad in getting through cheaply and throw the burden of the cost on the city, and the citizens find afterwards that a great mistake has been made by allowing the closing of Saville street and decide to have Saville street crossing reopened, you would then confront the entire cost of construction of a new bridge. This would fall entirely upon the city of Quincy and its maintenance forever as well.

If Saville street is kept open as it has been for eighty years, long before the railroad was built across it creating this danger, the cost of keeping it open forever will be 10 per cent for the city to pay, the state 25 per cent and the railroad 65 per cent.

The city of Quincy by vote in mass meeting went before that Special Commission with a definite plan of depression and appropriated $4,000 for grade crossings. The result of the efforts of our city officials before the Special Commission is well known—the plans were rejected. Was there a conspiracy to defeat the will of the people? If so, will you allow it to be successful?

In my next chapter I will speak on the quarry industry and other corporations relative to taxation and rebates and the reason why Squantum, Atlantic, Houghs Neck, South Quincy and other sections are neglected and obliged to wallow in the mud.

Meanwhile I would like to ask the assessors why they have assessed this 500 acres of valuable quarries, including all its vast machinery, derricks, power-houses, etc., at less than two cents a foot? The amount of taxes received from the quarries does not pay one half of the cost of repairs on our streets that granite teaming destroys.

Is there any wonder there is something the matter with Quincy? In closing this chapter allow me to say that I can lead a horse to water but I cannot make him drink. I can tell you what's the matter but I cannot make you think.

Yours truly,
Gustave B. Bates,
33 Dimmock street.

SUNDAY SERVICES

TWENTY-FIFTH SUNDAY AFTER TRINITY

A new announcement of services is required each week. No notices accepted to run indefinitely. When possible the subject of sermon should be given, also special services. Generous space will be given in the news columns for church news, music and week day gatherings.

FIRST PARISH CHURCH—City Square. Rev. Adelbert Lathrop Hudson, minister. Residence, Miller Stile Inn, Tel, 21072. Office hours at church 9 to 12 A. M., Monday, Wednesday and Friday, Tel. 1290. Morning Service at 10.30 A. M. Subject of sermon: "Religion as Related to various Occupations:—IV. The Newspaper." Sunday School at 12 noon. Henry W. Porter Supt. The Minister's class will continue the study of "The Religion of China." All are invited.

BETHANY CONGREGATIONAL CHURCH—Junction Hancock and Chestnut streets. Rev. Benjamin A. Willmott, Pastor. 10.30 Morning Worship. Message by Rev. Isaiah W. Sneath, "Our Greatest Need." 12.00 Bible school. Classes for all ages. 6.15 Christian Endeavor. 7.30 Pleasant Sunday Evening Servic , Subject; "The Greatest Power in a Republic."

FIRST CHURCH OF CHRIST, SCIENTIST—Quincy, Alpha Hall, cor. Hancock street and Cottage ave. Morning service and Sunday school at 10.45 Subject: "Adam and Fallen Man." Golden Text: "Gen. 3:19. "Dust thou art and unto dust shalt thou return." Wednesday 7.45 P. M. a testimony and experience meeting. Reading room open from 3 to 5 P. M. week days, holidays excepted. All are welcome.

FIRST UNIVERSALIST CHURCH — Quincy Point. Rev. Merrill C. Ward, pastor. Services at 3 P.M. Subject: Life symetrical and complete. Sunday school at 2 o'clock. Rally day when Ralph L. Underhill of Roxbury will tell Bible stories to the children. Y. P. C. M. at 4.30.

CHRIST CHURCH, EPISCOPAL—Quincy, corner Elm street and Quincy avenue. Rev. Richard E. Armstrong, rector. Holy Communion at 8.00. Sunday School at 9.30. Morning Prayer and sermon at 10.45. 7.30 P. M. Evening Prayer and address.

CALVARY BAPTIST CHURCH — Franklin street Rev. C. C. Tilley, Pastor. Residence 26 Richie Road. Morning Service at 10.30 Subject: "Straps to Fasten the Yoke 1st. Our Faith in Jesus." Sunday School at 11.45 Evening Service at 7.00 Subject: "Will Your Anchor Hold?" Regular prayer meeting on Thursday evening at. 7.30.

FIRST PRESBYTERIAN CHURCH — Water and Quincy Streets. Rev. J. A. Matheson, Minister. Sabbath Services. Morning worship 10.30. Bible School and Mens Class 11.45. Jr. C. E. 3.00 Y. P. S. C. E. 6.30. Evening worship and praise 7.30 Prayer and praise service Thursday 7.30.

FIRST UNITED PRESBYTERIAN CHURCH—Rev. D. B. McLeod pastor. A. M. "The glorious Church" P. M. "Keep the Altar fire burning."

SWEDISH CONGREGATIONAL CHURCH—Garfield street. Rev. A. G. Sporrong, pastor, 14 Euclid avenue. Sunday school at 9.30 A. M. Pastor's Young Peoples Class meet in Church Auditorium. Morning Service 10.45. Topic, "Prophetic word of the forebodings of second advent of Christ." Evening Service 7.00 o'clock Sermon and singing by male chorus and solos by pastor.

ST. PAUL'S SWEDISH M. E.—Quincy. Rev. A. E. Hillman, pastor. Residence 121 Glendale Road. Morning Worship at 10.30 A. M. Sunday School at 12 M. Classes for all ages. Evening service at 7 o'clock. Subject: "The resignation of a Prophet." The Choir will sing. Every one welcome.

HALL PLACE M. E. CHURCH—West Quincy Rev. T. C. Martin, pastor, Residence, 12 Hall Place. Morning worship at 10.30 A. M. Sunday School at 12.00 M. Epworth League at 6.15 Subject: "Our younger brothers and sisters." Evening service 7.00 P. M. Special service each week evening except Saturday from Nov. 9 to 16 by the Epworth League. Junior League Friday afternoon at 3.45.

WOLLASTON CONGREGATIONAL — Corner Lincoln and Winthrop avenues, Rev. Isaiah W Sneath, Ph. D., pastor. Res. No. 20 Marion street Telephone Quincy 1116 M. Morning worship 10.45, sermon by Rev. B. A. Willmott, of Bethany Church Sunday school at 12.15 P. M. Charles A. Campbell. Supt. Men's Class led by Dr Sneath. Women's Class led by Mrs. A. A. Lincoln. Junior Endeavor at 4 P. M Christian Endeavor at 6 P. M. led by Mrs. Sneath. 7 P. M. in Vestry Reflectoscope Service with scenes from The Holy Land and address by Dr Sneath. Regular Midweek service Thursday 7.45 P. M. in the vestry, led by Dr. Sneath. Topic; "John the Baptist: his life and Mission" John 1: 19-34. All seats are free, and all are heartily welcome to these services.

WOLLASTON BAPTIST CHURCH — Cor. Prospect and Warren avenues. (Rev. Joseph Walther, minister. Morning service at 10.45. Sunday School at 12.15. Junior Endeavor at 3.30. Y. P. S. C. E. at 6. Evening service at 7. Sermon by the pastor. Subject: "The Life that Counts." Seats free at all services and everybody welcome.

ST. CHRYSOSTOM'S EPISCOPAL CHURCH — Hancock street. Wollaston — Rev. Frederick H. Steenstra, rector, residence, the rectory. 253 Hancock street. 8.00 A. M. Holy Communion 10.30 Morning Prayer and Sermon. 12.00 M. Sunday. School. 7.30 Evening Prayer and Address.

FIRST M. E. CHURCH — Wollaston, Rev. Geo. Mervyn Bailey, Pastor. Residence 52 Brook street. Telephone, Quincy 387-3. Sunday Service. 10.45, A. M. Divine Worship with Sermon by the pastor Theme: The Unreturning Emigrant. 12 M. Sunday School. J. A. Sedgwick, Supt. D. King of Quincy will address the school 3 P. M. Junior League, Mrs. F. A. Roberts, Supt. 6 P. M. Epworth League Devotional service, Leader, Mrs. E. A. Roberts. 7. song service Pastor's Message. First sermon in the series on "The Man Outside" Subject: "Who is he?" Mid week prayer meeting Thursday at 7.45 P. M strangers cordially invited to worship here.

PARK AND DOWNS CONGREGATIONAL CHURCH — Beach street and Rawson road, Wollaston. Rev. William B. Ayars, pastor. Services at 10.45 A. M. and 7 P. M. Morning service "Human Nature" Evening "Fourth lecture of the series "The Shepherd of the Hills." Vested Choir. All seats free Everyone welcome.

ATLANTIC M. E. CHURCH — corner Newbury avenue and Squantum Streets. Rev. E. C. Pollard, pastor. Residence 19 Wesley Street, Newton, phone 2181 Newton North. Morning service at 10.45 A. M. Subject: "The calls to salvation from the spirit and from the church." Sunday School at 12.15. Young People's Meeting at 3.30 addressed by Mrs. Smith of Oak Square, a former missionary. Evening service at 7, a revival sermon by the pastor. Revival meetings continue through the coming week.

MEMORIAL CONGREGATIONAL CHURCH — Atlantic Rev. Thomas W. Davison, pastor. Morning service at 10.45. Sermon by the pastor. Theme: "What Cannot be Re-gained." Special Vocal and Instrumental music. Sunday School at 12 M. Harvest Home Concert at 6.30 P. M. A cordial welcome to all.

INTERNATIONAL BIBLE STUDENTS ASSOCIATION, (undenominational) New Colonial Hall, Hancock Building, Quincy Centre. Free Lecture every Sunday at 3 P. M. for the promotion of Christian knowledge. Lecture Nov. 9 Subject: "The Communion of Saints." by Pastor W. B. Fowler of Boston. Public cordially invited. All seats Free. No collection.

SPIRITUALIST MEETINGS — Electa Hall, Johnson building, Quincy Sq. Sunday 7.30 P. M. Speaker and Mediums Mrs. Louise D. Francis of Cambridge, Mrs. Ida M. Newcombe of Medford Madam Lea Sale of England and others. All welcome.

By FRANK FESSENDEN CRANE, Auct'r
Office 19 Temple St., Quincy Mass.

Imperative Sale at Public Auction

Of the Church Building and Land of the Seventh Day Adventists, No. 143 School Street, Quincy, Mass.

MONDAY, Nov. 10, 1913, at 1 o'cl'k P.M.

This property is very desirable for a small church society or would make a fine hall for a lodge or business association as it has beside the Main Church a banquet hall that will seat about 200 persons and a 3 room tenement suitable for a janitor. The pews in the Main Church as now arranged seat 175 persons. The building is modern good style heated by furnace and could be altered into paying tenement property.

Terms $200 deposited at time and place of sale—Balance in ten days on delivery of deed.

Sale positive rain or shine.

Per Order
TRUSTEES OF THE MASSACHUSETTS CONFERENCE ASSOCIATION OF SEVENTH DAY ADVENTISTS.

3—6t

WILL ABIDE BY PRIMARIES.

Dr. John H. Ash and Edward JJ. Fegan, candidates for mayor on the Democratic ticket met the members of the Democratic city committee in a meeting in the Johnson building Friday evening. Both outlined their reasons for entering the contest and pledged themselves to support the winning candidate. The meeting was largely attended by representatives from all parts of the city. o action will be taken until after the primaries decide on the party candidate.

MILLER COMMITTEE.

Representative men from all wards of the city met at Wollaston last night and organized a Miller Campaign committee, to work for the election of John L. Miller as Mayor. There will be ten men from each ward on the committee.

Penniman's
TAXI SERVICE

Taxies and Touring Cars with careful and safe drivers to let for all occasions.

C. H. PENNIMAN, Prop.
Telephone 207.

June 13-tf

Capital $150,000 Surplus $200,000

MAYBE YOU DON'T REALIZE

That we can do a lot for you besides keeping your money in a safe place. We help you with your accounting, your credits, and your collections. We give free legal advice on business subjects. We have a wonderful fund of information that you would do well to remember. Call in and find out some of the advantages of being a "Granite Trust" depositor.

Our $5 Box is Larger Than a $10 Box in Boston.

GRANITE TRUST CO.
FOUNDED 1836



FOR EVENING WEAR.

A theatre party, dance, reception—in fact any social function—demands correctly shod feet. Any man who wears

Packard SHOES

is not only correctly and comfortably shod, but he can rest assured that his footwear is up-to-date in every respect. There is a PACKARD shoe for every occasion. Come in and let us show you.



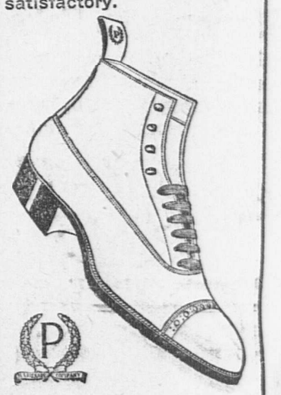


SOLID COMFORT.

Comfort is the first thought of most men when buying shoes. Another man may demand style, and if the shoe is good looking and up-to-date he is satisfied. Still another wants long service. All of these men can find what they want in the PACKARD line.

Packard SHOES

fit, and therefore are comfortable. They are stylish and up-to-date in every detail and will give service which will be more than satisfactory.



REMICK'S
Music Hall Block, Quincy

Political Advertisement Political Advertisement

Voters of Ward 6!

For City Council
Vote for
CARL E. CARLSON

Joseph E. Allen, 7 Shoreham Street, Quincy

Oct. 223w

NEXT WEEK AT KINCAIDE'S

Manager Wardwell has secured what he considers the greatest feature picture he has ever offered for his patrons' pleasure and will present Monday, Tuesday and Wednesday at both matinee and evening performances, "The Prisoner of Zenda," a dramatic masterpiece of romance and adventure in four parts of powerful interest.

The Social Realm

An imperative knock on my outer door
Drew reluctant feet to answer the call.
Lo! a frowsy old woman, in hood and shawl,
With blustering mien swept to the fore.
"I have come," she said, "with cloud and wind,
With whirling leaves and choking dust,—
My face is lined and my gray locks thinned,
Yet I bring Thanksgiving—observe me you must."—Helen L. Aldrich.

* * *

Mr. and Mrs. William M. Chase of the Quincy Shore parkway leave Quincy today on a trip around the world. Wit them goes the good wishes of many friends. Their visits in this country include New Orleans, Grand Canyon and Southern California. They sail from Seattle, December 6, for the Orient returning via India, Egypt, Italy and France. The past week Mr. and Mrs Chase have been royally entertained by their various friends and clubs wishing them bon voyage. One very pretty luncheon was given by Mrs Seth Crocker of Beach street and enjoyed by the ladies. The decorations were very pretty and appropriate. The centre piece for the occasion was in the form of a ship ready to weigh anchor and carry the ladies with Mrs Chase on her trip. The Sante Fe Club of Boston entertained Mr. Chase at a banquet at Youngs Hotel, presenting Mr. and Mrs. Chase with dainty and useful gifts for the voyage. Mr and Mrs. Chase will return early in the spring.

* * *

Miss Alta B. Grant who is a pupil at Northfield seminary is spending the week with her mother Mrs. Lizzie Grant of Arlington street.

* * *

The Happy Five club gave a Hallowe'en party Friday evening to members and friends at the home of Miss Regina La Tour of Sagamore street The house was suitably decorated. A supper was served followed by a ghost masquerade and games.

* * *

Mrs. Robert Josselyn of Hancock street Wollaston returned the middle of the week from Manchester, New Hampshire where she has been the guest for a week of her daughter Mrs Samuel Crowell, Jr.

* * *

Dan Crawford who lived for nearly a quarter of a century in Africa without seeing a white person is to give a talk at Kuincy Mansion school next Thursday evening which promises to be of unusual interest. Mrs. Willard extends an invitation to friends of the school to attend the lecture.

* * *

Bernhard Stenzel of Brooklyn, N Y., who visited his parents on Botolph street last week has left for a business trip to California where he will remain possibly a year. His wife and sons will remain in Brooklyn for the present.

* * *

Mrs. Herbert Drake of 176 Adams street it to open her house Thursday afternoon for the second and also the last pianoforte recital to be given this season in Quincy by Miss Estella Neuhaus. Mrs. W. G. Clark has matronized the recitals which have been largely subscribed to by music lovers.

* * *

Among the pleasures looked forward to next week is the dance at Alpha hall Friday evening under the auspices of the Y. P. R. U. of the First Parish church, it being the first dance in the series of entertainment and dances to be given this winter The committee is Miss Lela Smith Miss Minnie Hardwick and Allan Miller.

* * *

John La Tour's grandfather and mother who have been visiting him the last four weeks have returned to their home in Meriden, Conn.

One of the leading events in the musical season of Greater Boston is the concert to be given by the celebrated harpist, Mrs. Annie Louise David, and Miss Mary Elizabeth Hilton, soprano soloist, in the Wollaston Congregational church, Friday evening, under the auspices of Abigail Phillips Quincy chapter, D. A. R. While both artists are young, each has established a favorable reputation in her respective field. Quincy is indeed fortunate to be able to hear Mrs. David, who is the leading woman harpist in this part of the country, and owner of the finest harp ever manufactured by a well known Chicago firm. Mrs. David lived in Boston until her professional duties called her to New York and her appearance in this vicinity is, therefore of added interest.

* * *

There was a large gathering of society people Thursday afternoon at the home of Mrs. Laurance H. Sturtevant, Adams street to enjoy the fine pianoforte recital given by the gifted pianist Miss Estella Neuhaus, who won many admirers when she played two seasons ago in Quincy. She has lost nothing in artistry since then the concert of Thursday being of wide scope and merit eliciting frequent and enthusiastic encores.

* * *

The members and friends of the Quincy Catholic Club are looking forward to next Tuesday evening when its annual pop concert will be held at Music hall. Tables will be arranged about the outside of the hall so as to allow dancing in the centre. Refreshments will be served at these tables during the entertainment by thirty young ladies. The entertainment program will include selections by the Dorchester Minstrel club and solos by Miss Galvin and Miss Sullivan. Milo Burkes orchestra will furnish music.

* * *

Miss Nellie M. Weeks and Miss Eva D. Wheeler of Grand View avenue and Mrs. Frederick H. Steenstra of the rectory, Hancock street are spending the week end at Gloucester going down in Miss Weeks car Friday.

* * *

Mrs. Sarah Butler of Atlantic street has been spending the week with her sister-in-law in New Hampshire.

* * *

Mrs. B. F. Thomas of Billings street entertained the ladies of her fair committee on Thursday. The afternoon was spent in making aprons.

* * *

Mrs. Albert E. Kingsbury of Newton street entertained a few friends at whist Thursday evening.

* * *

Mr. and Mrs. Thomas Gammon of Gilmore street, Wollaston are in New York for ten days of sight seeing.

* * *

The wedding of Miss Eva May Foster, daughter of Mr. and Mrs. Chester Foster of Liberty street, Rockland, and George Patterson Souden of Quincy takes place this evening at the home of the bride's parents. The couple will be attended by Mr. and Mrs. Burton Foster.

* * *

Rev. C. W. Merrill of Saratoga, California with his daughter and her husband, Herbert King are paying Mr. and Mrs. T. F. Merrill of 10 Washington street a farewell visit previous to their departure for Bulgaria. Mr. Merrill was pastor of the Congregational church at Saratoga for many years, also chaplain of the Odd Fellows' home, and is leaving to take up missionary work in that country.

* * *

Miss Helen Cain spent the week end with Miss Helen Cahill of Franklin street.

* * *

Bernard Reilly of Common street is entertaining his sister Mrs. S. Lucas of Bradford.

* * *

An unusually fine program has been arranged for the annual ladies' night of the Granite City club to be held next Thursday evening at Alpha hall. During the first part of the evening there will be an entertainment by a male quartette with lady reader and an exhibition of tricks in sleight of hand by a well known artist. Following the entertainment refreshments will be served by C. C. Whittemore, caterer and the evening will close with dancing. This year the evening will be exclusively for members of the club and their ladies.

Olive and John Fuller of Botolph street are spending the week end with relatives in Providence, R. I., and this afternoon attend the birthday party of their cousin, Hope Dewesbury, aged ten.

* * *

Mrs. Samuel Crowell, Jr., nee Josselyn of Manchester, New Hampshire, is entertaining over the week end a house party which includes the maid of honor at her wedding in September Miss Margaret Mills of Winchester, formerly of Wollaston.

* * *

Bessie L. Beeman has returned to her home in Auburndale after a visit to her cousin H. G. Beeman.

DAVIS—HALL.

Miss Margaret Hall, daughter of Roderick D. Hall of 1 Davis street, Norfolk Downs, and Dr. Frank Edwin Davis of Wayland were married at their new home in Wayland at noon today. They were unattended and the ceremony was witnessed only by members of the immediate family.

Miss Hall is one of the most popular young ladies of the city. She is a graduate of Quincy High school, 1905 and of the Garland Home Making School of Boston. She has been an active member of the Wollaston Unitarian church and has taken a prominent part in the dramatic club productions at the church.

Dr. Davis is a chiropodist and has lived in Wayland for some time. He met his bride at the home of her parents where he was a freuent visitor The announcement of the engagement was no surprise, but the marriage today was known only to the immediate friends of the couple.

After a collation at the home Dr. and Mrs. Davis left on a short trip. They will make their home in Wayland.

NEWSY BRIEFS

Miss Helen Cahill a former pupil of Quincy High school class of 1915 has entered the Boston Trade school.

The standing of the Clan McGregor league will appear in the Monday Ledger.

Mr. Gardner of Norfolk Downs, has moved into the house on West Squantum street recently occupied by John Whalen.

The George F. Maybury estate, 26 Saunders street, North Weymouth has been sold to Hiram W. Phillips of Quincy through the office of E. M. Freeman & Co.

Attractive posters are out for the play, "Cranberry Corners" to be given under the auspices of Unity Circle of King's Daughters, Nov. 18 and the enthusiasm of the performers indicate a coming success.

The city has placed a light at the corner of Highland avenue and Holbrook road, Bellevue Park. It was lighted for the first time on Thursday night. This is the only light in that section of the city but it is hoped that now that a beginning has been made that there will be three or four others.

Epworth League of the Wollaston Methodist church held its regular business and social meeting Friday evening at the home of Mr. and Mrs. W. E. Sutermeister at which time it was decided to have a series of lectures. Eric H. Ewertz gave a most interesting and instructive talk upon submarines and sensations fifty feet below the surface of the ocean. After a short social time light refreshments were served closing a very pleasant evening.

SQUANTUM BRIEFS.

The regular meeting of the Squantum Women's Club, which was to have been held at the home of Mrs. S. H. Adams, this week Wednesday, was postponed on account of the death of Mrs. Arnold of Stoneham, the mother of Mrs. Hiram Morse a prominent member of the club. Several from Squantum attended the services which were held from Mrs. Arnold's home on Williams street, Stoneham.

Paul Lovejoy of Maine has been visiting at the home of his parents on Hampden street.

Harleigh Schultz of the Boston American staff who has been occupying the Berghaus cottage with his family has moved to Hemenway street Boston.

A white and black bird dog owned by James Hagan has been missing since Thursday afternoon. He answers to the name of Prince and wears a collar with his license number. Mr. Hagan would like to find the dog as he is a pet and his family are greatly attached to him. Investigation showed that a hunter who was shooting on the marshes during the afternoon attached a rope to the dog's collar and led him to Dorchester. The police of Boston are at work on the case.

MILTON

Marshall Darrach is to give three Shakespearian recitals, under the auspices of the Milton School Teacher's Association, as follows: Dec. 1, "Twelfth Night;" Dec. 8, "Julius Caesar;" Dec. 15, "Hamlet."

Mr. and Mrs. George Cushing have taken possession of their new home on Clapp street.

Six houses have been completed in Belcher circle by Dennis S. Crowley.

The Morgan Construction Co. is developing a large tract of land off Adams street, a short distance from Algerine corner.

George Callahan fell from a tree in New State district Wednesday and received slight injuries to his right leg and shoulder and severe bruises. He was taken to his home on Newcomb street where he is doing well.

The new police ambulance which was placed in commission about two months ago, has been rendering valuable service to the town. The injured of several automobile accidents were taken to hospitals in record time. The department is particularly pleased over the addition.

Hallowe'en parties were held in all parts of the town. Youngsters attired in comic costumes paraded the streets strewing confetti over bashful couples and jokes played by their parents in the past were resurrected for the evening.

NEEDLE WORK GUILD.

At a meeting of the directors of the Needle Work Guild the following officers were chosen for two years: President, Miss Abigail B. Wood; Vice-president, Mrs. Arthur W. Halls; Treasurer, Mrs. John Wade; Secretary Miss Maria Whitney.

Any one who contributes twenty-two garments and a sum of money annually is a director. The directors are as follows: Miss Carrie Hatch, Mrs. Frank S. Davis, Mrs. Jesse I. Litchfield, Mrs. E. Granville Pratt, Miss Lucy M. Spear, Mrs. Edmund S. Taylor also the officers.

The annual collection and exhibition of the Needle Work Guild will be held Wednesday from 3 to 5 P. M. at Miss Wood's 68 School street. Every one interested in this work is cordially invited.

(ADVERTISE.)



THE CORSET SHOP
8 Maple Street
All Popular makes of
Corsets and Brassieros
Hosiery and
McCall Patterns
Correct fitting of Corsets a specialty

I have been very fortunate to have, during my temporary absence, the services of an expert corsettiere, who who will give the same personal attention to fittings and alterations as has always been accorded to customers.

MISS S. E. DUNPHY
Oct. 30-tf


Copyright 1913 The House of Kuppenheimer

If we were to buy a locomotive we would have to take the Salesman's word about a good many things---We're *not* in the locomotive business.

Likewise when you come to us to buy clothing you will have to take our word for a good many things.

You will be able to determine whether the style is pleasing, whether the fabrics and shades are becoming and whether the fit is all that it should be--but there is more to a Suit or Overcoat than style, fabric and fit. It is the unseen things that make for service and by service we mean simply the wear you will get out of the clothes.

The garments which we have bought for you have been bought with great care. We have had our eyes wide open every minute. We took no one's word for the quality. Investigation showed us that

THE HOUSE OF KUPPENHEIMER

paid as much attention to the unseen things as they did to those seen things.

That's why when you come here and purchase these clothes from us you can safely take our word on those points with which you are not familiar. That's why we urge you to make a personal critical examination, to ask us all the questions which may occur to you before you buy and then after you are absolutely satisfied we will further insure that satisfaction by absolutely guaranteeing a full service for every garment you purchase irrespective of the price.

The above cuts show a few of the many styles we are showing in Suits and Overcoats from the House of Kuppenheimer

$18.00, 20.00, 22.50, 25.00, 27.00

REMICK MUSIC HALL BLOCK



A bread made after a fixed formula by expert bakers, sold by Grocers under its trade-mark name "PETER PARLEY." It is wrapped for protection.

TELEPHONE QUINCY 947-2
MISS MARION FARWELL
Magazine Specialist
20 BRIGGS STREET, WOLLASTON, MASS.
I can duplicate the offers of any magazine publishers and save you money. Consult me before placing subscriptions. Oct. 10-L-1m

Call Quincy 501–W
of you want your furniture, mattresses and cushions repaired in good order at low prices M. MIRKIN, upholsterer, 1060 Hancock street near the Quincy High School.
Oct. 28-1mo.

WHEN YOU TAKE OUT YOUR SCREENS
If they need painting or repairing let
HOLMES & HALL
fix them up during the winter and have them read yin the spring.
NO CHARGE FOR STORAGE
TEL. QUINCY 1696 W
1179 HANCOCK ST.

Quincy Daily Ledger

THE WEATHER.

Forecast for Quincy and vicinity—Sunday and Monday fair and cooler.

TOMORROW'S ALMANAC.

Sun rises	6 28
Sun sets	4.29
Length of day	10.01
Moon rises	3.06
High water, A. M.	8.00
High water, P. M.	8.30

Days decrease 5 hours, 16 minutes

First Quarter, Nov. 5,	1.34 P. M.
Full Moon Nov. 13	6.11 P. M.
Last Quarter Nov. 21	2.56 A. M.
New Moon Nov. 27	8.41 P. M.

QUINCY NOON TEMPERATURES.

At 12 M. today	59 degrees
Nov. 8 1912,	65 degrees
Nov. 8, 1911,	58 degrees

Nov. Noon Maximun, 14 years 75
Nov. Noon Minimum, 14 years 23

NEWSY BRIEFS

The Y. P. C. U. of the Universalist church resume meetings for the winter on Sunday at 4.30 o'clock.

Lydia F., widow of George D. Hayward died in Neponset on Tuesday aged sixty-nine years.

Mrs. Arthur D. Ropes, president of the Wollaston Woman's club is to lecture on "Wonderland of America" at the Memorial church, Wednesday evening, Nov. 19.

Harry Read of Squantum street has the sympathy of many friends in the death of his mother who passed away Tuesday at the home of Mr. and Mrs. Albert Briggs in Cambridge after a long illness.

Rally day will be observed by the Universalist Sunday school tomorrow. Ralph L. Underhill of Roxbury will tell Bible stories to the children. An interesting program has been arranged to which all are invited.

Eminent specialists have been unable to make a diagnosis of the case of John Demacharka who was struck by a machine at the Fore River shipyard and rendered deaf and dumb, and papers committing him to a 30 day period for observation at the Physcopathic hospital were granted today. The man is still in a comatose condition.

Christ church Woman's Guild, Mrs. Charles Haskins, president, has one more meeting Nov. 13, before the fair to be held Nov. 19 and 20. Members of the parish have been busy all the fall preparing for this fair which this year is to be a Rose fair.

Guy Ham of Boston is to address the Quincy Women's club at its meeting Tuesday afternoon at the clubhouse, his subject being Massachusetts and its Institutions." The meeting will be under the auspices of the Educational committee Mrs. Mellen, chairman and is to be an open one, which means that it is free to every one to attend, especially gentlemen.

The November bi-monthly rally of the East Norfolk Christian Endeavor Union will take place at the Wollaston Baptist church, Monday evening at 7.45 o'clock in the form of a union social. This will be the first "Banner rally" of the season, and all members of the various societies throughout the Union are most urgently requested to be present. The new county banner will also be awarded to the society having the largest percentage of its members responding to the roll at the September and October consecration meetings.

☞PRATT'S BREAD—baked by experts in a light, well-ventilated building. All grocers.

CHICHESTER S PILLS
THE DIAMOND BRAND.
Ladies! Ask your Druggist for Chi-ches-ter s Diamond Brand Pills in Red and Gold metallic boxes, sealed with Blue Ribbon. Take no other. Buy of your Druggist. Ask for CHI-CHES-TER S DIAMOND BRAND PILLS, for 25 years known as Best, Safest, Always Reliable
SOLD BY DRUGGISTS EVERYWHERE

WILLIAM R. DIMOCK
Carpenter and Builder
Plans furnished and estimates given. All work personally and promptly attended to
133 PROSPECT AVENUE
WOLLASTON
☞ Telephone 1228 W Quincy.

QUINCY REGISTRY
FOR NURSES
20 Whitney Road, Quincy, Mass.
Will supply trained and practical nurses, attendants and nursery assistants. No charge will be made to those applying for Nurses.
MRS. E. L. CRANE, Registrar,
Tel. Quincy 131-W.

SHIPYARD BOWLING LEAGUE

Four teams of the Fore River league rolled on the Coliseum alleys Friday evening and better scores were made than in the previous matches. Individuals who last winter were in the front row of bowlers, and have not struck their stride this year, managed to make a pretty good showing.

High single of the evening went to Mills who got 113 in his last string. Other scores over the century were made by Ryan 112, Akeroyed 111, Santa Cruz 111, Smith 110, Kennedy 109, Akeroyed 106, Sullivan 104, O'Hara and Smith 101.

Smith of the Yard team did some pretty rolling, averaging over 100 and securing the high total of the evening with 314. In several late matches he has been unable to get a half way break, but last night his perfect ball moved the pins to his satisfaction.

The Machinists Floor and the Argentine Inspectors divided the points, the second string and total going to the former.

MACHINIST FLOOR.

Ford	83	966	81	260
Ryan	100	80	83	263
Cockett	77	77	93	247
Vose	78	85	92	255
Akeroyd	106	111	76	293
	444	449	425	1318

ARGENTINE INSPECTORS.

Krooger	91	74	106	271
Novelli	91	77	85	253
Cozzi	86	83	73	242
Santa Cruz	111	92	98	301
Wilkindorf	79	73	82	234
	458	399	444	1301

The Yard team lost the first string to the Pipefitters, but took the two succeeding ones and the total for 3 to 1. The showing of Mills and Smith in their third string netted them that point and added to their total.

YARD TEAM.

Robbins	80	77	88	245
Anthony	86	84	85	255
McKenzie	77	84	80	241
Mills	84	89	113	286
Smith	101	110	103	314
	428	444	469	1341

PIPE FITTERS.

Katéon	83	95	80	258
Connell	100	77	85	262
Gallagher	78	79	91	248
Allen	100	94	101	295
Graham	80	95	88	263
	441	440	445	1326

The Foundry took three points from the Shipfitters, the latters scoring being done in the third string when they got 414 against 401. It was the only match in which both teams stayed next to a 1200 team total.

FOUNDRY.

Holmgren	69	81	85	235
Cobb	81	62	78	221
O'Hara	101	98	77	276
Carney	84	78	81	253
Charnock	88	82	80	250
	423	411	401	1235

SHIP FITTERS.

Hanson	80	92	85	257
Malnati	81	94	79	254
McCullock	82	86	76	244
Hynes	92	75	84	251
Buckley	64	62	90	216
	399	409	414	1222

The Hull Draftsmen and the Blacksmith match resulted disastrously for the latter who lost the four points by decisive scores. The Draftsmen had a team total of 1340 against 1218 for the Smiths. The members of the latter team were decidedly off color, none of their men crossing the 100 mark.

HULL DRAFTSMEN.

Sullivan	104	85	94	283
Fromme	92	100	78	270
Kennedy	79	80	109	268
Westland	88	86	80	244
Ryan	84	112	79	275
	447	463	440	1340

BLACKSMITH.

Duffy	93	88	93	274
Pitts	69	88	69	226
McLellen	74	75	76	225
Flanigan	79	77	78	234
Bergfors	87	86	86	259
	402	414	402	1218

EXECUTRIX NOTICE.

Notice is hereby given that the subscriber has been duly appointed executrix of the will of Eugene Tessier late of Quincy in the County of Norfolk deceased, testate, and has taken upon herself that trust by giving bond, as the law directs,

All persons having demands upon the estate of said deceased, are required to exhibit the same; and all persons indebted to said estate are called to make payment to

BESSIE A. TESSIER, Executrix.
(Address) care of Axel W. Broberg, 27 School street, Boston, Mass.
Nov. 5, 1913 Nov. 8-3t 8-10-17

SOCCER TEAM AT HIGH SCHOOL

Soccer football which has been the major grammar school sport for three years has been introduced at the High school, and if the plans of Dr. J. Gardner Smith develop a soccer team will be placed on the field consisting mainly of members of the freshmen class. The squad has reported for practice and 28 have signified their intention of trying out.

Jack Melville who has been prominent in Y. M. C. A. sports for several years and who also made a good record in athletics at High school has been appointed coach, and in conversation this morning stated that the makeup of the team would be pretty evenly divided among all parts of the city. Contrary to expectations the best players will not be from the Washington school which won the local championship last year.

The team will organize this week and a game will probably be played within two weeks with the freshman team of Brockton High school which is being coached by Arthur Staff, formerly football coach at Quincy. Soccer has a good hold in Brockton and last spring the Goddard school took the championship of the South Shore from the Washington school of Quincy Point in a fast and snappy game at Ward Two.

ATHLETIC MEET AT THE Y. M. C. A.

Twenty young men are entered for the various events of the monthly handicap athletic meet tonight at the Y. M. C. A. The running high jump, three standing broad jumps, 150 and 300 yard dashes are the popular events and some fine competition ought to result. There are several "dark horses" in the high jump, and Philip Wood and Henry Trask will have to do better than 5 feet 2 inches to win the first two places. The potato race has also called out a good number with one or two men in it who ought to go close to the local record.

BYARS TEAM WIN.

The Byars team defeated the McLennans 3 to 1 in the rolloff in the Moldloftsmen league at the City Square alleys Friday evening. The lone point went to the McLennans in the third string, when they secured five pins more than the Byars bowlers A difference of 54 separated the teams in the total. Henley of the winners was high with a single of 104, with Cadman his running mate second with 102. The total of the evening, 271 went to Henley.

BYARS.

Arenberg	84	77	72	233
Henley	104	83	84	271
Cadman	102	68	90	260
Auld	81	87	69	228
Byars	80	77	87	244
	451	392	393	1236

McLENNAN

Robinson	87	77	74	238
McLean	70	70	80	220
Sines	68	78	84	230
Wishart	71	79	82	232
McLennan	82	81	78	241
	378	385	398	1161

Quincy Savings Bank

BANK HOURS: Every Business Day except Saturday, 8.30 A. M. to 3 P. M.
SATURDAY—8.30 A. M. to 12 M.
CLARENCE BURGIN,
Treasurer.

EXECUTOR'S NOTICE.

Notice is hereby given that the subscriber has been duly appointed executor of the will of Lucy Freeman Joseph Newton late of Quincy in the County of Norfolk deceased, testate, and has taken upon himself that trust by giving bond, as the law directs,

All persons having demands upon the estate of said deceased, are required to exhibit the same; and all persons indebted to said estate are called to make payment to

EDWARD R. BILLINGS.
Executor.
(Address)
18 Winthrop street, Roxbury, Mass.
October 25, 1913.
25-3t 25-1-8

ARTHUR L. THOMAS
Attorney-at-Law
3-4-5-6 Greenleaf Block
Telephone Quincy 460 Jan.2-1y

ANNUAL DANCE OF PASTIME CLUB

The Pastime Club, an organization of young men of Quincy Point, held their third annual dance in Alpha hall Friday evening with guests present from Weymouth, Braintree, Dorchester, Boston, Melrose and Medford. Music was by Hamilton's orchestra and refreshments were served in Union hall by Mr. and Mrs. John Marvin.

Irving Hayden was floor director and he was assisted by Walter Brooks as chief of aids. The aids were Walter Allicon, Frederick Allicon, Charles French, Louis French, Frank Smith, Harold Smith, Morton Currier, Lincoln Gardner, George Blanchard, James Morrison, Sherman Hayden, William French, Benjamin French, Stephen Eaton, Allen Eaton, Arthur Little, Murray McLeod, John Commerford and William Childs.

QUINCY POST OFFICE.

Letters unclaimed for week ending Saturday, Nov. 8:

Angelo Alicandri, Mrs. Koztenty Benik, Miss Julia E. Deane. Sylvester Daucette, Mr. Foster, Xapayapwor Harajiwroipoovvjvr, George C. Holman, Arch. McDougall, Luigi Massa, Fred Matthews, Joseph Miuse, Guisseppe Morritti, John Mulready, Miron Poducniy, Mrs. Agnes Remington, T. Rouwell, Mrs. Elsa Samuelsan, Mrs. Bertha Simpson, Dr. E. C. Thompson, Miss Gertrude Tucker, Mrs. Anna M. Wettergren, Michail Wichowaniec.

The Woman's Missionary society of the Wollaston M. E. church meets Monday afternoon at half past two with Mrs. F. H. Morgan, 132 Brooks street.

☞This afternoon and tonight will close the successful two week's engagement of the Murray Stock Co., at Music hall. The play will be "A Boy from Yankeeland," a comedy of American life which will be greatly enjoyed by young and old. One week from today both matinee and night the regular big vaudeville and motion pictures will be given with a great two reel feature lecture by Prof. Neville the famous photoplay authority.

YOU need the Ledger EVERY DAY. SUBSCRIBE FOR THE LEDGER.

A persistent purpose to produce perfect biscuit

National Biscuit Company is inspired by a persistent purpose to produce perfect biscuit and to deliver them in perfect condition.

The accomplishment of this purpose has resulted in the building of modern bakeries, in the invention of new machinery, in the exercise of unceasing care, in the selection of finest ingredients.

The perfect products of the National Biscuit Company are delivered to you in perfect condition—some in packages with the famous Inner-seal Trade Mark, some in attractive small tins and some from the familiar glass-front cans.

Buy biscuit baked by
NATIONAL BISCUIT COMPANY
Always look for that name

NEWSY BRIEFS

Miss Jessie French of Hollis avenue has accepted a position as teacher of domestic science in the Quincy schools

Mr. and Mrs. William Soule have moved from Indian pond, Plymouth to West Quincy.

The Ladies Aid society of the Methodist church, Atlantic is to hold a Bazaar in the vestry Nov. 19 and 20 with supper each evening.

Mr. and Mrs. McKensie McLeod have moved into the Mitchell block on Billings street. Mr. McLeod having sold his house on Faxon road.

The Junior Endeavor society of Memorial church held a social Thursday afternoon. Games were played on the lawn followed by refreshments served in the vestry.

Rev. Isaiah W. Sneath of the Wollaston Congregational church is to exchange at the morning service with Rev. Benjamin A. Willmott of Bethany church.

The missionary society of the Park and Downs Congregational church hold its annual fair in the vestry Wednesday and Thursday afternoon and evening of next week.

Miss Emma A. Perkins, recently supervisor of music in the Quincy school and now supervisor in the Rockland schools, has resigned to take a similar position in the Chelsea High school.

Sunday morning Rev. H. L. Hudson will give at the First Parish church the closing sermon in the series upon Religion as applied to life's practical occupations. The special topic will be "The Newspapers."

The Christian Endeavor Society of Memorial church is planning a Dutch supper for its members in the near future at which time following their usual plan the society will be reorganized.

Harold Hall of Faxon road had a bad fall Tuesday from a trapeze which he had on the trees in the swamp back of Faxon road. His face was badly scratched and both arms hurt but no bones were broken.

John Ward, director of the morning choir at Memorial church has planned a musical treat for Sunday morning when Mr. Critchley and Miss Edith Abbott will accompany the large choir with cornets. The harvest home concert will be held by Memorial Sunday school at 6.30 Sunday evening.

Sunday evening Rev. G. M. Bailey of the Wollaston Methodist church is to preach upon the subject: "Who is he?" beginning a series of sermons upon "The man outside." There will be good music and the service will be of special interest to men.

The Epworth League of the Hall Place M. E. Church is to hold special services in the vestry each evening except Saturday, from Nov. 9 to Nov. 16 inclusive, in observance of Win-My-Chum-Week. Nov. 16 a grand service will be held in the vestry at 6.15 in charge of Mrs. F. M. Morgan of Wollaston.

☞PRATT'S BREAD is always in favor because delicious in flavor. Your grocer.

CHOICE ARTICLES
FROM THE
PHILIPPINES

LUCBON HATS—Very best grade of the famous Panamas and Bankoks made. Absolutely none better. woven under water by hand. Can be crushed into a ball and not lose shape. Made for both Ladies and Gentlemen. $5 and $10.

ROMBLON MATS—Handsomest and most durable Grass Mats or Rugs made in the world. Beautiful colors and designs, large enough to cover one-half floor of rooms. $5.

MANILA CIGARS—$3 for a trial box of the Very Best Cigars made in the Philippines.

Oriente Cigarrettes—Best made, large package containing 25 small packages, 750 Cigarrettes, $2.

Sent by registered mail, free of duties, on receipt of price.

C. A. SHORT & CO.,
Lucena, Tay, P. I.
Oct 4 L&O 3m

Be sure and get your Roofing at Crossman's
We aim to satisfy all and if we can't we will tell you so. We carry the largest stock of Roofing this side of Boston to select from. We have roofing for any place under any condition. Come and look our stock over and be convinced. Free Delivery Everywhere.
L. GROSSMAN & SONS
near Quincy Adams Depot.
Open till 6 P. M.
Closed all day Saturday.

For Your Baby.
The Signature of
Chas. H. Fletcher.
is the only guarantee that you have the
Genuine
CASTORIA
prepared by him for over 30 years.
YOU'LL give YOUR baby the BEST
Your Physician Knows Fletcher's Castoria.
Sold only in one size bottle, never in bulk or otherwise; to protect the babies.
The Centaur Company, Chas. H. Fletcher Pres't.



REWICKING Made Easy

EASY wicking is only one of the many improvements that make the new Perfection Oil Heater (Triangle trade mark) superior to any oil heater ever made before.

Wick and carrier are in one. Just turn up the old wick, slip it out and drop another in place.

PERFECTION SMOKELESS OIL HEATER

This New Model Perfection Heater is smokeless, odorless and economical.

The shape of the font, wide and shallow, allows the oil to pass readily up the wick and insures an even, glowing heat even when the font is almost empty. The font holds more than a gallon of oil and an indicator shows the amount of fuel left at a glance.

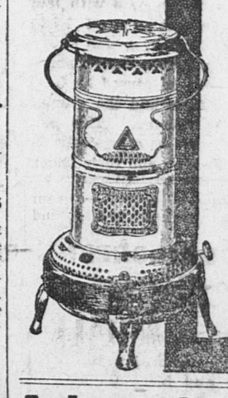
There is no smoke or smell with a Perfection. The automatic-locking flame-spreader prevents smoking. No gallery to unscrew, or catch oil and dust.

Made with vitreous blue enamel or plain steel drums. Ornamental, inexpensive, lasts for years. Easily cleaned and moved about.

Dealers everywhere or write to

STANDARD OIL COMPANY
of New York
New York, N. Y. Albany, N. Y.
Buffalo, N. Y. Boston, Mass.

Look for the Heater with the TRIANGLE



Advertise in the Ledger

Plan to Come to Boston

MONDAY NOV. 10

HOUGHTON & DUTTON'S 41ST ANNIVERSARY SALE

EVERY DEPARTMENT IN THIS GREAT STORE HAS PREPARED THEIR MOST REMARKABLE BARGAINS OF THE YEAR: Ready-to-wear Apparel for Men, Women and Children; Dry Goods, Home Furnishings, Groceries and Provisions—

Judge the Hundreds of Wonderful Bargains in Our Great 41st Anniversary Sale by These Examples:

10c Outing Flannel, light colored stripes and checks, yard.....5½c
7½c Shirting Prints, all new patterns, fast colors, yard.....4½c
8c Apron Gingham, fast colors, checks of different sizes, yard.....5c
10c Percales, light and dark colors, full 36 in. wide, yard.....7½c
19c Galatea Cloth, short lengths, very strong and durable, yard.....12½c
8c Printed Challies, 24 in. wide fast colors, yard.....4½c
75c Embroidery Linen, in lengths of 1 to 10 yards; yard.....39c
$1.00 Table Damask, all linen, 70 inches wide, yard.....69c
$5.00 Linen Hemstitched Sets, 1 cloth, 1 doz. napkins.....$3.49
25c Women's Sample Neckwear, white and two-tone effects.....13c
75c Women's Gloves, washable doe, white, natural and gray, pair.....39c
$2.50 and $3.00 New Fall Boots for women, pair.....$1.35
$1.50 Fancy Felt Slippers for women in 25 styles, pair.....69c
50c Rogers' Sugar Spoon and Butter Knife in box; for both.....25c
$5.00 Rogers' Tea Set, four pieces, large size, set.....$3.49
$3.50 Traveling Bag, genuine black walrus, 15 inch.....$1.98
$1.00 Matting Suitcase, steel frame, 14, 16 and 18 in.....72c
79c Hot Water Bottle, two and three-quart sizes.....53c
45c Box 47LL Toilet Soap, three cakes to box; box.....21c
19c Talcum Powder, high grade, put up in 1-lb. cartons.....9c
50c Men's Derby Ribbed Balbriggan Shirts and Drawers.....36c
35c Men's Wool Socks, double spliced heels and toes, pair.....17c
$5.00 to $10.00 English Doll Carriages, steel frames.....$3.49

$13.50 Gentleman's Open Face Watch, 20 yr. filled case.....$8.95
$10.50 Lady's Open Face Watch, 20 yr. filled case.....$7.45
50c Stationery, excellent quality, white fabric finish.....29c
98c Fountain Pen, 14 karat gold pen, fully guaranteed.....49c
98c Rosary Beads, heavy solid gold plate, in box.....79c
10c Pkg. Quaker Oats, the well known breakfast food.....2 for 15c
$1.49 Japanese Chocolate Set, 14 pieces, complete for.....79c
$2.98 Bonnaz Curtains, in white and Arab only, for, pair.....$1.49
$14.00 Silk Frou Frou Portieres, solid and mixed colors.....$8.49
$3.50 Pictures, Roman scenes, size 16x36, offered at.....$1.39
$2.98, the well-known and beautiful picture "Her Gift".....$1.39
$1.00 and $1.50 O-Cedar Mop, a boon to housekeepers.....67c and 97c
69c and 98c Pearl Agate Ware, blue outside, white inside.....49c
50c Women's Underwear, ankle length, sizes 34 to 38.....29c
$1.00 Women's Silk Hosiery, black and new fall shades, pair.....67c
$1.00 Royal Worcester, P. N. and C. B. Corsets, all sizes; pair.....50c
$1.25 Waists with hand loom embroidery and lace insertion.....85c
$1.98 Corduroy Skirts with belt and buckle trimmings on back.....$1.19
$1.98 Skirts, all latest models with deep flounce, at.....98c
$3.50 Silk Petticoat, excellent value, colors and black.....$2.00
$25.00 Brass Bed, 2 in. continuous posts, bright and satin.....$13.50
$10.00 White Enamel Bed with heavy 2-inch continuous posts.....$5.50
$10.00 Quartered Oak Top Library Table, 42 inches long.....$6.69

Read the Boston Sunday Papers

For a complete bulletin of the remarkable bargains. Check the goods you wish to buy and come Monday.

HOUGHTON & DUTTON CO.

TREMONT AND BEACON STREETS, BOSTON.

Mail Orders Filled While Lots Last.

REGISTRATION OF VOTERS
CITY OF QUINCY

For the purpose of correcting the annual Register of Voters and of receiving evidence of qualifications from persons claiming a right to vote at the coming City Election, the Board of Registrars of Voters will be in session in the Council Chamber in the City Hall building on the evenings of

Thursday, November 6
Saturday, November 8
from 7.30 to 9 o'clock, also on
Wednesday, Nov. 12,
from 12 M. to 10 o'clock P. M., which will be the final session before the City Election.

Every applicant for registration must appear in person before the Board. Every male applicant must present either a certificate from the Assessors, or a Tax Bill or Notice from the Collector of Taxes, showing that he has been assessed a poll tax as a resident of the city on the first day of April last, or a certificate from the Assessors that he became a resident of the city prior to June 2, 1913. If a naturalized citizen he must produce for inspection his papers of naturalization.

Persons who have lived in the State one year and in the City six months previous to December 2, if qualified in other respects, can be registered.

No names can be added to the register except the names of voters examined as to their qualifications between the preceding thirtieth day of April and the close of registration on Wednesday, Nov. 12, at 10 o'clock P. M. The Board of Assessors will be in session at their office during the same hours.

MICHAEL B. GEARY,
HENRY W. FRENCH,
DENNIS J. FORD,
EMERY L. CRANE.
Registrars.
Quincy, Nov. 1, 1913 4t 1-5-8-11

LEWIS N. CURTIS.
PAINTER and GLAZIER.
LEADED STAINED GLASS.
DECORATOR and PAPER HANGER
OLD FURNITURE REFINISHED
Orchard Place, off Spear street, Quincy

SWITHIN
Real Estate
Mortgages-Insurance
Greenleaf Block
Quincy
Tel. Quincy 460

QUINCY REAL ESTATE
PRESIDENT'S HILL
CRANCH HILL
SUMNER PARK
WELLINGTON PARK
BIGELOW PARK
NANTASKET BEACH
HAMPTON HILL
SAGAMORE HILL
ROCKLAND PARK
EDGEWATER
KENBERMA
BAYSIDE
NEW SINGLE AND DOUBLE HOUSES FOR SALE.
COTTAGES FOR SALE AND TO LET.
ASK FOR ILLUSTRATED BOOK.
Aug. 18 tf

CLASSIFIED ADVERTISEMENTS

Advertisements under this head 25 words or less one time 25 cents. Three consecutive insertions 50 cents. 6 consecutive insertions 75 cents. No advertisements taken over the telephone, received by mail or at the office unless accompanied by cash.

WANTED

WANTED—Cooks kitchen 2nd, general housework, parlor, chamber and nurse maids first class families, best of wages. L. M. Flynn, Oldest Employment office in city, 1535 Hancock street, Phone 2235-W. 7-3t

WANTED—Office position by young lady living in Wollaston, 3 years experience, best references. Knowledge of shorthand and typewriting. Write 178 Highland avenue, Wollaston. 5-6t

FURNITURE and Piano moving, boat hauling and jobbing. Myatt, 40 Baxter street. Tel. 1307-M. Quincy, Res. 22-tf

T. BAKER

Saws Recut, Set and Filed. Cutlery and Edge Tools Ground and Polished. Razors Honed. Skates Ground. Jobbing of all kinds.

59 Pond Street, Quincy.

27-14t on Sat.

FOR SALE

Dandy Bungalows

close to East Braintree brick school, near Newcomb Square.

These are just being finished and for sale on a small payment down and balance as rent.

Best opportunity in years.

H. F. McINTIRE,
Tel. Q. 1665-W. 30-tf

FOR SALE—Second hand pianos must have room will sell reasonable. Cash or easy payment. Johnson Music Co., 6 Chestnut street, Quincy. 7-6t

FOR SALE—Parlor stove of Glenwood make. Been used two winters. Good bargain for party wanting stove. R. H. Moore, 43 Birch street, Atlantic, Mass. 7-3t

FOR SALE

FOR SALE—Two family house, all improvements, within 10 minutes walk of city square. Apply to J. McLaughlin, 26 School street. 6-3t

FOR SALE—House of five rooms all in good repair, on electric car line. 8 min. from Braintree station. Price $1300. Part cash. Address 117 Adams street, Braintree. 5-6t

LOST

LOST—Gentleman's gold watch Tuesday night between Kincaide Theatre and Liberty street. Reward if returned to 161 Liberty street. 5-4t

JAMES F. BURKE & CO.
Real Estate and Insurance
Care of Property. Mortgages
Justice of Peace. Notary Public
Room 4, Savings Bank Building
Tel. 385 M. Nov. 11-tf

WM. H. TEASDALE
REAL ESTATE
Insurance Mortgages
NOTARY PUBLIC JUSTICE OF THE PEACE
Room 23 Adams Building
Telephones { Residence 544-3 / Office 683-M
46-tf

TO LET

TO LET—Furnished house to desirable parties for the winter, 6 rooms and bath. References 205 Belmont street, Wollaston. 6-6t

TO LET—5 room apartments with all improvements ready Nov. 10th, also desirable house lots for sale. Apply to H. P. Tracy, 317 Washington street, Quincy. 6-3t

TO LET—Three room suite with bath, all modern improvements to two people only. 1 Vane street, Atlantic. 6-3t

TO LET—5 room tenement at 117 Quincy street, $20 per month. Apply Berman Furniture Co. 6-tf

TO LET—In North Weymouth, new house, 5 rooms all improvements, fine harbor view. Telephone 235-R. 6-3t

TO RENT—Sunny room, all modern conveniences. Apply 56 Edison street. 5-tf

TO LET—Fine tenement 7 rooms and all improvements. Apply to Louis Diamond, 15 Grafton street, Quincy, Mass. Tel. 1932 M 5-6t

TO LET—Half of double house, 7 large rooms, all modern improvements, 62 Massachusetts avenue, opposite Edison Park. Inquire next door. Rent $23 per month. 4-6t

TO LET

TO LET—Near High school, tenement 6 rooms all improvements. Rent reduced to $19.75. Apply to C. W. Guy, 42 Butler Road. 20-tf

TO LET OR FOR SALE—New seven room house on Stewart street. Just completed, all improvements, gas and electricity, oak flooring. Rent $25 per month. Charles E. Joss 24 Garfield street, Quincy, Mass. 3-6t

TO LET—Flat of 3 rooms gas, set range, electric light. Mark J. Myatt, 40 Baxter street. 29-tf

TO LET—Second flat 5 rooms and bath, set range gas and electricity. 44 Bradford street off Franklin. Apply W. T. Spargo, 160 Franklin street. 3-tf

TO LET—Lower flat of five rooms and bath, Nov. 15th. All improvements. Apply to N. M. Spencer, 12 Trescott street off Franklin, South Quincy. 27-12t

HERBERT A. HAYDEN
Piano Tuner
Office at C. F. Pettengill's, 1291 Hancock street, Quincy.
Residence, 78 Cleverly Court, Quincy Point
Mass. Tel. Quincy. 1153 M Nov 8-tf

TO LET

TO LET—Houses of 5, 6 and 10 rooms. M. T. Sullivan. Room 3, Durgin & Merrill Block, Quincy, Mass. 11-tf

FOUR ROOM SUITE. Second floor of two-family house. Most complete and best apartment in Quincy Centre. First floor occupied by elderly lady and daughter. Fine location and all conveniences. To adults only.

UPPER SUITE. In two family house. Five rooms and bath, storage and chamber on third floor. Furnace, range, electric lights and all improvements. Large sunny rooms, fine location.

HOUSE. Russell Park, seven rooms and bath, electric lights, furnace, set range, and all modern conveniences. Ready for occupany.

Telephone Quincy 278-M or enquire mornings of Miss Prescott at the Ledger Office. tf-lpo.

M. T. SULLIVAN
Real Estate Insurance
Auctioneer Care of Property
Justice of the Peace
Room 3, Durgin & Merrill Block,
QUINCY

Read Ledger Ads

TO LET
Large Front Office Greenleaf Block—2 entrances—right at the head of the stairs—one of the most desirable offices in Quincy.

Office, Durgin-Merrill Block—3 large windows—only 1 flight up—exceptional opportunity.

Hancock Building—City Square

Offices—small front office, $11 a month

Office—Hancock Chambers, 16x18 feet one flight up, very low rent.

Tenement of 4 rooms with improvements. Granite Street.

Store House—off Granite St., in the rear of Greenleaf Block—after Nov. 1st.

GREENLEAF BLOCK
CITY SQUARE
(Best Location in City)

Offices—Large or small.

Desk Room—Street floor, right in the rear of main entrance, good light and air, $5 up a month.

Transient Rooms—Well furnished and with care, $1 a day.

Furnished Rooms—With care steam heat, and detached bath with hot and cold water, $2.00 to $5.50 per week

HALLS

Music Hall—Music Hall Block—Capacity 912—highest possible rating by the State. "Excellent" in every particular.

New Colonial Hall—Hancock Building, City Square—Capacity 240—the best possible location for a Hall.

Hancock Hall—Hancock Building City Square—Capacity 150.

Quincy Real Estate Trust,
(Ask for Mr. Kribs.)
Greenleaf Block, ('Phone 21066) Quincy

KINCAIDE THEATRE

HANCOCK STREET — QUINCY CENTRE

HIGH CLASS VAUDEVILLE — REFINED MOVING PICTURES

Program MONDAY--TUESDAY--WEDNESDAY. Subject to Change
AFTERNOONS AT 2.30. EVENINGS AT 7.45

LANDER'S COMEDY CO. — Amusing Sketch "The Circus" | ROSEDALE & LISTETLE — A couple of Comical Acrobats

DANIEL FROHAM PRESENTS JAMES K. HACKETT IN
"The Prisoner of Zenda"
A Photo-Play of Romance and Adventure in four acts

MARTIN & POWELL — Singing and Talking Artists | HARRY BREEN — The "Nut" Comedian

AFTERNOONS 5, 10, 15c. EVENINGS 10, 15, 25c

VOTERS OF QUINCY



FOR COUNCILMAN-AT-LARGE

VOTE FOR

WILLIAM J. NOTT

Nov. 8—2t

THEO. GAGNON, Sr., 47 Gay St., Quincy.

QUINCY MUSIC HALL— TONIGHT
MURRAY STOCK CO. IN
"BOY FROM YANKEELAND"
A Great Play Everyone Should See. 10c, 15c and 20c
MATINEE 2.30. CHILDREN 5 Cents
Nov. 8-1t

CARPETS
Oriental Domestic RUGS
LINOLEUM
MATTINGS
AT LOWEST POSSIBLE PRICES
John H. Pray & Sons Co.
646 Washington Street, Opp. Boylston Street

All Goods will be Delivered Free at Residences in Quincy
REPRESENTED IN QUINCY BY
Messrs. OTHO A. HAYWARD and WALTER J. WELLINGTON.

With Teams and Trucks

KINCAIDE MOVES HOUSEHOLD GOODS

Our light and heavy Trucks and Teams are ready to move you anywhere anytime you say. Our men are courteous, careful, thoroughly-experienced movers. This store stands back of their work and guarantees you complete satisfaction. Charges are reasonable. Let's have your order early. Write, call or Telephone Quincy 1200.

HENRY L. KINCAIDE & CO. 1495 Hancock St.

SAVING YOU

50 to 75c per ton

beside the comfort of a clean burning fire

That's what our

SPECIAL COAL

will do for you.

C. PATCH & SON Inc.

CITY CAMPAIGN

(Continued from Page One.)

his aim would be to put in competent police departments needed special attention, and that as a business man he would try to see that the city received a dollar's worth for every dollar that was spent.

Charles H. Johnson, the Republican candidate, said he was glad to meet the members of the association and appreciated fully the importance of such an organization. If elected as Mayor he would strive to merit their moral support in putting into effect his views and plans regarding the municipal government.

He declared that he stood for the best that is in government, namely, justice for all and special privileges for none. He said that he decided to enter this contest that he might be of service to his fellow citizens in a place where efficient and conscientious service is always needed. This would be his sole purpose to the end. He declared that he was not a candidate of the administration or any machine but that he appeared before the people as their candidate and if elected he would serve them all fairly and to the best of his ability.

He spoke of his twenty-five years' service in the city in different departments and that he felt fully equipped to take up the task of lifting some of the burden of taxation from the shoulders of the people and that he should insist that the city receive in each and every case a fair return for the money expended. In conclusion, he said that he would come to Atlantic soon and devote an entire evening to the many questions of the campaign and that he would speak on taxation, city finances and the power of the Mayor's veto.

Dr. John H. Ash, one of the two Democratic candidates said that he came to Quincy a poor boy, but by strict attention to business and hard work he had become possessed of property to the value of $15,000. It had been asked how, being a physician he could give his time to the duties of the office of Mayor. If I am elected as Mayor I promise to give the city all the time that is needed. He spoke on the equallzation of taxes throughout the city, and promised if elected to see that the taxes were more equally assessed than at present.

Temple A. Winsloe of the Wollaston Centre Garage represented John L. Miller as Mr. Miller was indisposed and not able to be present. Mr. Winsloe said in part:—I speak for our candidate; mark you, Our Candidate. Mr. Miller has been in Quincy 40 years working his way from a stone cutter to a prosperous business man. But it has been said, Mr. Miller is too honest to be eleceted. Let us have one honest mayor. He also fell in ilne with other speakers in asserting the need of equalization of taxes.

Asserting that he was assessed 15 cents a foot for his land that was boggy, while a rich neighbor across the street was only assessed one cent a foot, and that he tried to buy some land on water front and was asked $2.00 to $3.00 a foot. He told owner that it was assessed from one to five cents a foot and owner said he was acquainted with assessors.

Mr. Winsloe asserted that the city receives $12 taxes for some land where it should receive $250. That assessors were afraid that rich tax dodgers would leave city if assessed full valuation, but he was willing to let them go; they could not take the land with them.

The different candidates for Councilmen were then introduced.

Otto Gelotte at large said he believed in policy of paying as you go and not borrowing for jobs that were not permanent.

E. E. Sodergren of Ward One said that he had done his part in Council in working to get permanent sidewalks, and the new chemical auto, and would work for further improvement.

J. P. McCabe of Ward Six said political business was new, but if elected, and money was to be spent for improvements he would see that Ward Six had its share or know the reason why.

The next speaker was Councilman Beeman. Mr. Beeman spoke vigorously assuring that he was interested in the speakers, but did not agree with them. He said the tax rate was high, and all knew the reason; the city in past years until 1913, had spent more money than its income.

That this year the city had paid its bills and lived within its income and pad some debts.

He said that the city had been like a man receiving $1500 a year and spending $2,000. He did not believe the best men for any office were the men that would vote for everything that would come up and that the unfair valuation was only talk; that it was always the other fellow that was the favored man.

The next speaker was James F. Edwards. He told of his experience in the different branches of the labor union. He had served the union efficiently and would do the same thing if elected to the City Council.

Edward A. Poland was then introduced and said briefly he would favor an economical administration of city business.

John R. Nelson said he was a candidate because he had the endorsement of a large number of the citizens of Squantum and as he paid taxes on $80,000 to $90,000 worth of land he had some interest. That he stood for necessary improvemnts such as streets, sewers and good schools, yet he did not believe in squandering money.

C. E. Carlson was the last speaker. He said city is taxed for $35,000,000 and in many cases the property could not be bought for three times the tax valaution. He asserted that $50,000,000 would be a fair assessed valuation and would not tax the small land owner any more, and that if city had the fifty million taxes, that our tax rates would be $15.50.

He showed how a business administration in City Hall could in ten years by the increase of population have an assessed valuation of $75,000,000 and make the city one of the most prosperous cities in the country. Every candidate seemede to receive about the same applause and all seemed to enjoy the meting. It was a red letter night for the Improvement and Patriotic Association of Ward Six.

BRIEFS

George A. Irwin of Gilmore street is confined to his home by illnes.

On the list of new telephones published yesterday there was an error. C. T. Furnalds number is 1279-M.

Paul Revere Post, 88, G. A. R. and Col. Abner Packard Camp, Sons of Veterans have been invited to attend the first inspection of Rebecca Wiswell Tent, Daughters of Veterans by Mrs. Mattie Tucker of Medford, department secretary which will take place Friday evening in Grand Army hall.

The body of Hugh McLaughlin alias Felix Lynch was today sent to Philadelphia where it will be buried. Telegraph instructions relative to the claiming of the body by his brother Felix were received today, and a permit for burial was immediately secured by John Hall from the Board of Health.

IN AID OF BAZAAR.

A largely atended whist party was held in Hibernian hall Friday evening by a committee of women interested in the success of the coming bazaar of Div. 5. There were 20 tables in play and souvenirs were awarded to Mrs. Mary Wade, James Kelly, Terence Smith, Miss Minne Winnick, Mrs. Michael Cook. Refreshments were served and dancing followed, music being furnished by Provost's orchestra The committee was headed by Mrs. Herbert Lund.

RECOUNT MONDAY.

The recount of the votes of the Fifth and Sixth Representative districts will be commenced bright and early Monday morning in order that recount may be completed in time for the returns to be declared by the City Council at the special meeting in the evening.

HOME TRADE WILL HELP QUINCY AND EVERYONE IN QUINCY.

Established 1870 Telephone
JOHN HALL
FUNERAL DIRECTOR
Carriage and Ambulance Service
1485 Hancock Street, Quincy, Mass.

KINCAIDE FURNITURE STORE

THE HOUSE OF HELPFUL CREDIT



In all this wide world there isn't anything that will give you so much real pleasure, comfort satisfaction, joy of living, as a cozily furnished home.

Get the most enjoyment out of life; Have the Home your heart desires

This Great Home Store Will Gladly Furnish Your Home Complete

AND YOU'RE WELCOME TO TAKE ADVANTAGE OF OUR EASY PAYMENT PLAN

The establishment of a home is quite an undertaking for any salaried man. The important question, "How long will I have to save to accumulate enough to buy my home outfit," used to be hard to answer. **It's different now** we simply tell you to "stop worrying" and take advantage of the New Way of furnishing a home by buying on our liberal easy credit plan which is in reality, **simply an open charge account.**

Every couple can now look forward to the planning of their home and the purchasing of new furniture, and rejoice in anticipation of a home furnished with **exactly the furniture they had always wanted**—the kind that suggests coziness. We show you **five big floors** to choose from. And you'll really not do better anywhere than **right here.**

When buying of us you are benefited by our Twenty-one year's Experience in furnishing homes hereabouts

KINCAIDE'S "DE LUXE" 4-Room OUTFIT $195 ON EASY PAYMENTS

SOME OF OUR SPECIAL OUTFITS

2-Room OUTFITS AS LOW AS $48

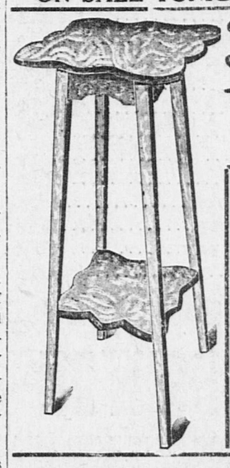
3-Room OUTFITS AS LOW AS $69

4-Room OUTFITS AS LOW AS $95

KINCAIDE'S "LUXURY" 5-Room OUTFIT WITH PIANO $500 ON EASY PAYMENTS

SOME SPECIAL VALUES THAT INVITE YOU HERE

ON SALE TONIGHT AND ALL NEXT WEEK UNTIL LOTS ARE SOLD OUT



39c for SOLID OAK STANDS

As Pictured, Strong and Attractive, 28 inches high. 12 inch Square top. Regular 79c value



COBBLE SEAT ROCKERS

Just like picture, Well made, good comfortable Rockers, nicely finished in Golden Oak. Regularly $4.00.

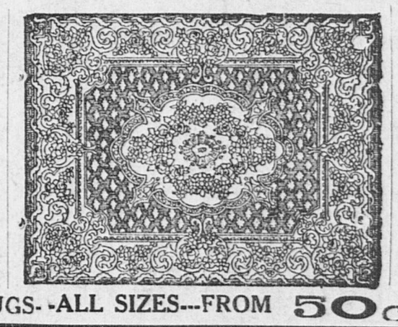
Special at $2.49

RUGS! RUGS!

Tapestry Brussel Rugs, 8.3x10.6

New Patterns, chock full style and service. Made to sell at $20.

KINCAIDE PRICE $11.75



RUGS! RUGS!

AXMINSTER, 9x12

New designs in rich colorings. Quality that will give years of service. The sort that sells for $30.

KINCAIDE PRICE $18.85

LOTS OF SMALL RUGS--ALL SIZES---FROM 50c to $5.00

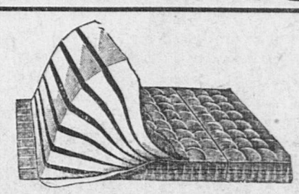


Just as Pictured

White Enamel Beds

Full size all iron beds, nicely finished in white enamel with brass trimmings. Full Value for $8.

KINCAIDE PRICE $4.95

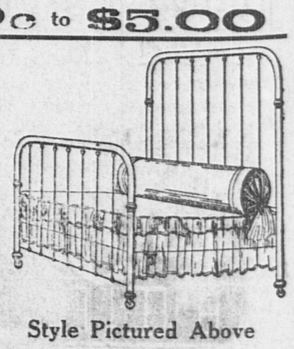


KINCAIDE'S SPECIAL

FULL FELT MATTRESS

An extra good mattress, made of 50 pounds pure white felt laid in layers that will not mat or lump. Best quality Art ticking, any size, 1 or 2 parts. Same grade in Boston brings $20.

KINCAIDE PRICE $10.00



Style Pictured Above

BRASS BEDS

Beautiful beds with 2 inch continuour posts, 5 1-inch fillers and guaranteed lacquer. Full size and full value for $25.

KINCAIDE PRICE $14.95

KINCAIDE & CO. QUINCY'S LIVE HOME FURNISHERS

Entire 5-Floor Building 1495 HANCOCK STREET

THE QUINCY DAILY LEDGER

LARGEST **GUARANTEED** CIRCULATION IN THE CITY

Vol. 28 No. 261 QUINCY MASS. MONDAY EVENING, NOVEMBER 10, 1913 PRICE TWO CENTS

VOTERS IN DARK AS TO CANDIDATES

Some Expect to Find All Mayoralty Candidates on One Ballot

City Primaries in All Wards of Quincy Tomorrow

The city primaries will be held tomorrow, Tuesday, the polls being open from 12 o'clock noon until 9 o'clock in the evening. Voters will vote by wards and not by precincts as at regular elections. There will also be three sets of ballots one for each of the three parties and a voter must elect which ballot he desires to vote, unless he has taken part at the recent state primaries, in which event he will be obliged to vote the same party ticket as at that primary.

No list of the candidates to be voted for have been published and no sample ballots posted, so that many are in ignorance of who is seeking the nominations. While the new law may not oblige such a publication it would seem that there should be more publicity for the information of the voters.

There are of course several contests, especially among the two old parties; that is the Democrats and Republicans. The Progressives have no contests and in several cases have made no nominations. This means that if names are written on the ballot that parties may receive the nomination for Councilmen in the wards where no names appear on the ballot. For Mayor this party has but one choice, namely William G. Shaw.

Among the Democrats the main contest of the primaries will be fought out. This is the contest over the Mayoralty. There are two candidates seeking the party nomination, Dr. John H. Ash and Edward J. Fegan. Both gentlemen have been making a strenuous contest and this alone should result in a much larger Democrat vote being recorded than usual. On this party ballot it will also be found that some wards have no candidates for councilmen and names written in may result in some gentleman walking up Wednesday morning to find that he has been nominated for an office which he has not sought.

Among the Republicans there is no contest for the Mayoralty and Charles H. Johnson will receive the nomination without opposition. There are however some interesting contests for Ward Councilmen in several of the wards, and for Councilmen at large there are a number of candidates seeking nominations to the five positions.

For Mayor therefore the gentlemen who can be voted for on the three ballots are Charles H. Johnson, Republican; Dr. John H. Ash and Edward J. Fegan, Democratic and William G. Shaw, Progressive. Aside from these names it is more than probable that the name of G. B. Bates will be written in on some of the ballots, but it is almost certain that he will not get enough to receive nomination. Mr. Bates has said however that if there is any kind of an expression in his favor that he will take out nomination papers.

There will be no opportunity to vote for John L. Miller, who is to be an independent candidate for Mayor, as his name will not be printed on any ballot. Many voters are in the dark, and do not know who are candidates in their ward for the City Council.

TELEPHONE QUINCY 947-2

MISS MARION FARWELL

Magazine Specialist

20 BRIGGS STREET, WOLLASTON, MASS.

I can duplicate the offers of any magazine publishers and save you money. Consult me before placing subscriptions. Oct. 10-L-1m

Call Quincy 501--W

If you want your furniture, mattresses and cushions repaired in good order at low prices **M. MIRKIN**, upholsterer, 1060 Hancock street near the Quincy High School.

Oct. 28-1mo.

ASSESSED VALUES OF QUINCY RAILROAD STATIONS AND OTHER PROPERTY OF OLD COLONY RAILROAD IN CITY OF QUINCY WILL BE ITEMIZED IN TOMORROW'S LEDGER.



WINTER SPORTS



To the man who enjoys out-of-door sports, a good, warm, comfortable shoe is necessary. The *Packard* LINE covers every man's requirements, from the heavy waterproof shoe to the dancing pump; from the stylish, trim, light sole shoe to be worn on the street to the heavy hunting boot to be worn by the sportsman. We have a model that will please you and a size that would fit you correctly. Come in and let us show you our most complete line.

REMICK'S

Music Hall Block, Quincy

New Pastor at United Presbyterian Church



REV. D. B. McLEOD

Formerly Pastor of the Water Street Presbyterian Church

Rev. D. B. McLeod, the recently elected minister of the United Presbyterian church, began his pastorate Sunday and preached at both services. Despite the unfavorable weather, there was a good attendance at both services.

The morning sermon was preached from the text "A Glorious Church" and consisted of a discussion of the elements of such a church as the apostle who first used the words of the text had in mind. There was also a request to the congregation to close ranks and go forward with the work of the church.

In the evening the pastor preached on "Keeping the Altar fire burning," and appealed to the people to cling to the old doctrines, which had stood all tests for centuries, as their surest guides for today.

Both sermons indicated ability in the preacher and the congregation appeared well pleased with their new minister. A communion service will be held at an early date, soon to be announced.

The editor of the Daily Ledger is pleased to welcome back to Quincy the Rev. D. B. McLeod, the new pastor of the United Presbyterian church. Only a few of the present residents of the city remember him as pastor for 16 months of the Water street Presbyterian church but he was a neighbor and friend of the editor. Quincy was his first pastorate in 1885, but ill health of his young wife caused him to resign They went to Norfolk, Virginia where Mrs. McLeod lived only a few weeks. Their daughter is now the wife of Rev. W. C. Wanchope of Concord, N. C.

Mr. McLeod was born in Orwell, Prince Edward Island, July 18, 1854. In 1876 his parents took him to Schuyler, Neb.. Two years later he entered the Parks College at Kansas City and was graduated four years later as valedictorian. In 1885 he was graduated from the Lane Theological school and came directly to Quincy.

Upon the death of his wife in Virginia, Rev. Mr. McLeod accepted a call from his home town, of Orwell. where he was pastor for twelve years. Then he was the pastor of the Zion Presbyterian church at Charlottetown for nearly five years. At the time of his resignation he was moderator of the presbytery.

Then for five years he was pastor of the Union Square Presbyterian church at Somerville, Mass. In 1908 he returned to Orwell, as pastor, where he remained until he accepted the call to Quincy.

Oct. 26, 1909, Rev. D. B. McLeod was married for the second time to Miss Mary J. McLeod of Orwell, P. E.I. Until the arrival of his wife and furniture the new pastor will reside with John Russell of Elliott street.

In commenting on the Quincy call the Island Patriot of Charlottetown said in part:

"It is to be sincerely hoped that Rev. D. B. McLeod will not leave us. He has endeared himself not only to his own congregation in Orwell, but also to all classes and creeds in Charlottetown, during the time that he has so successfully ministered to both a city and a country congregation. While pastor of Zion Presbyterian Church here, he gained the confidence of everybody and his services were justly regarded as among the most interesting, profitable and instructive in this city.

"He is a friend of all and seems to be eminently adapted to minister to the people of this province, of which he is a native. As a preacher, Mr. McLeod is much above the ordinary, and in his pastoral social duties, he evidences that he labors "as ever in the great Taskmaster's eye."

"We are confident that we express the sentiments of the hosts of people who know him throughout the province, that he will remain on the Island, and assist in building up our own country and in making for the uplift of its inhabitants, morally and spiritually."

WHY GUY HAM WAS NOT ELECTED

Charles W. Guy called at City Hall this morning and filed his return of expenses incurred by him in obtaining the election for Councillor. His expenses amounted to $38.17.

Mr. Guy said that he had received a fine letter from Guy Ham congratulating him on his election. In reply Mr. Guy said that he wrote Mr. Ham that the reason he was not elected was that he had not been brought up on a farm and had no oxen to drive.

NEW VOTERS.

The Registrars of Voters met Saturday evening to revise the voting lists and added 28 males and one female to the voting lists. The names added by wards were as follows, Ward One, 19; Ward Two, 2; Ward Three, 2; Ward Four 1; Ward Five 1; Ward Six, 3. The female voter was registered from Ward Six.

FALSE ALARM.

While the rain was coming down almost by the bucketful Sunday afternoon an alarm was sounded from Box 138 at 5.28, located on the corner of Intervale street and Brooks avenue. A quick run was made to the scene by the apparatus but on arriving no one was found near the box and there was no signs of a fire. It was a false alarm.

SUICIDE BY SHOOTING

West Quincy Quarryman Kills Himself in Woods

Despondency over ill health caused Joseph Moser, of 89 Willard street, to take his own life Saturday afternoon, in the vicinity of 5 o'clock, in the woods near the old Wigwam quarry, by shooting himself in the head with a shot gun. A few minutes before the shot was fired Umberto Sansatini passed Moser on the way into the woods. He noticed that Moser carried a single barrel shot gun over the shoulder. Shortly after passing him Sansatini heard a shot and rushing back he found Moser's body on the ground with the side of his face shot off.

Horrified at his discovery he ran to the West Quincy depot and notified Officer Hebert, who in turn notified the police station and Medical Examiner Dr. Jones. Dr. Jones found that the man had placed the muzzle of the gun under his chin and fired. The shot had come out through the right side of his cheek which had been torn away and had probably caused immediate death. The body was removed to the room of Undertaker Hall.

Moser was about 36 years of age, and roomed with Luigi Romeri at 89 Willard street, and was employed in the quarries. He had been complaining of ill health for some time. It is reported that he has a brother in Colorado and a sister in Italy.

FOR ASSISTANT REGISTER.

Miss Ellen M. Galucia of Dedham has announced her candidacy for the position of assistant register of Probate and Insolvency of Norfolk County, to fill the vacancy caused by the election of Assistant Register J. R. McCoole to the office of register. She has been a clerk in probate office for seven years and has the indorsement of many attorneys. Miss Galucia is a daughter of the late Warren B. Galucia, a veteran of the Civil War and postmaster of Dedham for many years. Judge James H. Flint of the Norfolk County Probate Court will fill the vacancy some time prior to Jan. 1.

MYSTERIOUS SHOOTING.

The city of Malden was very much surprised to learn Sunday that Miss Maude Eastwood, a graduate nurse at the Malden hospital was the victim of an accidental shooting at the hospital about six weeks ago. Dr. Stanley Duncan, former house physician at the hospital, who has since resigned, is at his home in this city. It is said he held the revolver when it was discharged and wounded the young woman. No information other than that a shooting had occurred and that Dr. Duncan was one of the parties involved was given out.

MRS. JAMES P. FLETCHER.

Lucy G. Fletcher, widow of James P. Fletcher, died at her home, 77 Garfield street, Sunday evening, in her 77th year. She was born in Vermont and 50 years ago came to Quincy where she resided up to the time of her death. She is survived by two daughters, Mrs. Marcia McQuarrie and Mrs. Belle Morton, and two sons, J. Warren and Calvin G. Fletcher. The funeral will take place at her home Wednesday afternoon and services will be conducted by Rev. Merrill C. Ward, pastor of the Universalist church. A delegation from Paul Revere Women's Relief Corps, of which she was a member, will attend.

NOTICE

Fancy Baldwin Apples

— ALSO —

Fancy Green Mountain Potatoes

Even better than last year.

DUNN BROS.

Tel. 1542-W, or send postal card, Dunn's Hill, West Quincy.

10-3t **Team Delivery.**

NEW PRESIDENT OF ST. MARY'S

Rev. Fr. McCoy and Dr. Ash Address Society

St. Mary's C. T. A. & M. R. Society held its annual meeting in its hall on Willard street Sunday afternoon with a very large attendance. Rev. Fr. Thomas R. McCoy, pastor of St. Mary's parish and by virtue of his office spiritual director, was the guest of the afternoon and he received a very enthusiastic reception. In a talk on total abstinence he spoke of its benefits, and told of personal experiences in connection with his work as a curate in Boston. He announced that he had resigned from the directorship of the Holy Name Society of the diocese but that he contemplated the formation of a branch society in West Quincy which would be large in numbers and he urged the members to become affiliated.

The report of the secretary showed that 164 constituted the membership of the society. Of this number 31 were admitted during the year, and 21 were granted discharges. The present membership is 174 and several applications have been submitted to the board of directors.

The report of the treasurer included one of the heaviest list of expenditures made since the organization of the society. The bulk of it was due to the installation of a new dance floor and two new bowling alleys. The success of the latter has been so great that an appropriation was unanimously passed at the meeting for a new alley to be immediately installed.

Dr. John H. Ash, who has been the society physician for many years and whose assistance has been greatly felt in the society's growth, was also present. He reviewed his term of membership and gave an interesting resume of the results of temperance.

Daniel A. Duggan, the retiring president presided at the meeting.

Thomas F. O'Brien, the new president is one of the best known young men in West Quincy. He joined the society when he became eligible, and since then has been most active in its behalf. As a committee man he has been of sterling worth, and three years ago was chosen financial secretary, a position which he now holds. He is the son of Mr. and Mrs. Michael F. O'Brien of Crescent street and younger brother of Rev. Fr. Andrew J. O'Brien, professor of dogmatic theology at Brighton seminary. The officers chosen were:

President—Thomas F. O'Brien.

Vice President—Joseph R. McGilvray.

Treasurer—George E. Reinhalter.

(Continued on Page Six.)

MINOR CHANGES BY RECOUNTS

Representative Sullivan Gains in the Fifth District

A recount of the votes of the Fifth and sixth Representative districts was commenced bright and early this morning by the Registrars of Voters. The votes of the Fifth district were the first to be counted. In this district Michael T. Sullivan defeated Walter E. Piper by 26 votes.

Both Mr. Piper, who petitioned for the recount, and Mr. Sullivan were present. Mr. Piper was also represented by Fred F. Green of the Ward One Committee and A. L. Whitman of the Ward Two Committee while Mr. Sullivan was represented by William A. Kelley, chairman of the Democratic committee, Thomas Griffin and Edward P. Histon of the Democratic City Committee.

The recount of the votes in Ward One was completed at 10.30 and as a result of the recount in this ward Mr. Sullivan gained two votes and Mr. Piper lost one.

In Ward Two Mr. Sullivan made a gain of two and Mr. Piper lost one. In Ward Three both Mr. Piper and Mr. Sullivan made a gain of two votes each.

The result therefore of the recount was that Mr. Sullivan gained 6 votes and lost 1, making a net gain of 5; while Mr. Piper gained two and lost two. This gives Mr. Sullivan a lead of 31 votes over Piper, whose vote remains the same.

The changes came in the blank vote, some of the votes that were counted by the election officers as blanks being counted by the registrars for one of the two candidates.

The recount of the votes in the Sixth district began at 1 o'clock and will take from three to four hours to complete.

SWITHIN Real Estate

Mortgages-Insurance

Greenleaf Block

Quincy

Tel. Quincy 460. Nov. 10-tf

FIREMAN WANTED

The Quincy Real Estate Trust wants an experienced and licensed Fireman, one who does not drink, to run three heating boilers, do odd jobs, and live in the Greenleaf Block. Pay, including good room with heat and lights, $14. to $15. Apply to Mr. Kribs, Greenleaf Block, Quincy.

8-3t

IS BATES CORRECT?

ASSESSED VALUE

OF ALL

OLD COLONY RAILROAD PROPERTY

IN CITY OF QUINCY

WILL BE PRINTED LOT BY LOT

IN TUESDAY'S DAILY LEDGER

Together with comments on the Saturday Letter of G. B. Bates relative to taxation

QUINCY DAILY LEDGER
Established 1880

Entered at Post Office, Boston, Mass., as Second-Class matter.

Subscription
By the year $6.00
By the month .50

THE HOME NEWSPAPER

Published every evening (except Sunday) at 1424 Hancock Street, Quincy, Mass., by the

GEORGE W. PRESCOTT PUBLISHING CO.
Incorporated.

TELEPHONES
News . . . . Quincy 425
Business . . Quincy 1910

A lean year in prospect for Tammany, but there is no prospect that any of the sachems will need to work for a living.

President Wilson went down to Princeton ostensibly to vote. Was it really to satisfy his anxiety about the foot ball team?

The newly elected Governor of Massachusetts is a bachelor, so he starts out on his work without any previous failures in governing his own household.

An over production of whiskey is reported for the past few months, but no one ever complains of under consumption.

Many people are anticipating their Thanksgiving family reunions, which nowadays consist largely of post cards received from distant relatives.

It looks as if the boys would again be imposed on by making them attend Sunday school four weeks to get a Christmas present on the tree.

The New York ballot had the various tickets marked by pictures, which probably gave much assistance to many prominent citizens.

The governor of Virginia was elected without opposition. If they keep on this way, some one will get in without shaking hands with everybody.

Most of the states did not have elections this fall, in spite of the fact that this takes bread out of the mouths of the politicians.

The post office department wants the public to be more careful in addressing letters. The outside of an envelope is not the proper place to conduct a puzzle corner.

ASSESSED VALUES

OF GOFFE STREET

GRAND VIEW AVENUE

AND OTHER STREETS

WILL SOON BE PRINTED

IN THE DAILY LEDGER

Be sure and get your Roofing at Grossman's

We aim to satisfy all and if we can't we will tell you so. We carry the largest stock of Roofing this side of Boston to select from. We have roofing for any place under any condition. Come and look our stock over and be convinced. Free Delivery Everywhere.

L. GROSSMAN & SONS
near Quincy Adams Depot.
Open till 6 P. M.
Closed all day Saturday.

QUINCY REGISTRY
FOR NURSES

20 Whitney Road, Quincy, Mass.

Will supply trained and practical nurses, attendants and nursery assistants. No charge will be made to those applying for Nurses.

MRS. E. L. CRANE, Registrar,
Tel. Quincy 131-W.

Quincy Savings Bank

BANK HOURS: Every Business Day except Saturday, 8.30 A. M. to 3 P. M.

SATURDAY—8.30 A. M. to 12 M.

CLARENCE BURGIN, Treasurer.

TO CARRY FIGHT TO LAST COURT

Governor Felker Honors Thaw Requisition Papers

THAW'S SANITY NOT AN ISSUE

Noted Prisoner Is Aiding Counsel to Prepare Case For Federal Court—Will Use Every Legal Expedient to Prevent New York Authorities From Getting Him In Their Custody.

Concord, N. H., Nov. 10.—Declaring that he will exhaust every legal delay that is possible, Harry K. Thaw began the work with his counsel of preparing to place numerous obstacles in the way of the New York state authorities from obtaining possession of him, despite Governor Felker's honoring of the requisition of Governor Glynn. He is in the custody of the United States marshal, having been turned over to him as soon as Governor Felker's decision became known.

The programme for the legal battle in the United States courts is being definitely prepared. William T. Jerome, representing New York state, is expected here to argue against the writ of habeus corpus which has been issued by the United States district court.

Thaw makes no secret of his intention of carrying the case to the United States supreme court providing he is not successful in the lower court and the same is expected on behalf of the New York state authorities.

Thaw studied with great care the opinion of Governor Felker, in the hope that it would contain something in relation to his sanity to present to the federal courts, but was disappointed as Governor Felker made it plain that he was honoring the indicted on a criminal charge in New York county and therefore it was not incumbent upon him to pass upon Thaw's sanity or whether Thaw could have taken part in a conspiracy because he was insane.

Thaw was interested also in reading a dispatch quoting Evelyn Thaw as saying she was sorry he was to be turned over to the New York state authorities and expressing herself as believing that Jerome was persecuting Thaw. He refused to comment on a part of the interview, which has Mrs. Thaw refusing to confirm a report that she and Harry are to be united if he obtains his liberty.

SEALS AT AUCTION

Red Cross to Try Novel Way In Christmas Campaign

New York, Nov. 10.—The Red Cross Christmas seal campaign will have as a feature this year the sale by auction of the first seals or sheets of seals placed on sale, it was announced. These auction sales will be held in various parts of the country, more numerously in cities in New York, Ohio, Illinois, Michigan, Indiana and Texas.

In the last three states autographs of prominent persons, including those of President Wilson and former Presidents Theodore Roosevelt and William H. Taft, will be attached to cards bearing the Red Cross seals. Autographed cards bearing seals brought large prices in the first experiments with their sale last year.

In New York state the sale of the seals, use of which starts Dec. 1, will begin the day after Thanksgiving. The proceeds are devoted to the prosecution of the anti-tuberculosis campaign throughout the country.

FIVE KILLED IN STRIKE

Miner and Three Guards Shot In Auto and Another Shot From Ambush

Laveta, Col., Nov. 10.—One miner and three guards from the Oak View mine, near here, were killed when they were ambushed while returning to the mine. The miner had come to Laveta to visit a dentist.

When he started to return to he mine he was surrounded by strikers, but managed to send a telephone appeal for aid. Three guards came to Laveta, rescued the miner and started for the mine in an automobile. The party was attacked, and in the exchange of shots the occupants of the automobile were killed.

Pedro Armijo, a miner who has been working near Aguilar, was killed by a shot fired from ambush while being escorted out of town by a marshal.

SHORE LINE TIED UP

Heavy Wind and Rain Storm Blocks Railroad Traffic For Hours

South Lyme, Conn., Nov. 10.—During a heavy wind and rain storm yesterday afternoon, twenty telephone poles between here and Crescent Beach were blown down on the tracks of the New York, New Haven and Hartford railroad, blocking traffic for nearly an hour.

It was necessary to switch the east bound Shore Line trains on another track. Telephone service was cut off for several hours.

Aviator Ends Long Flight

Constantinople, Nov. 10.—Pierre Dacourt, who left Paris Oct. 21 in the Paris-to-Cairo aeroplane race, landed at San Stefano, a western suburg of Constantinople.

MILITIA CALLED OUT

Twelve Companies Mobilize at Springfield In Less Than Four Hours

Springfield, Mass., Nov. 10.—"Militia call," sounded on fire bells and whistles, roused volunteer soldiers in Springfield, Worcester, Holyoke, Pittsfield, Orange, Northampton and Adams. Twelve companies of the second regiment of militia answered.

The last company to arrive marched down Howard street and halted in front of the local armory just three hours and fifty-eight minutes after the alarm had been telephoned out.

Breathless but prepared for any event, the volunteers arrived here to find that the maneuver was the latest link in military training for militiamen, and was conducted by Colonel W. C. Hayes to find out how well prepared his regiment was for a real call.

The practise mobilization was one of the first to be held by the national guard in any state, and was considered satisfactory, though torrents of rain marooned the regiment in the armory most of the day, preventing the dress parade and other evolutions that had been planned to take place in a local park.

Eighty-one percent of the total enrolment of the regiment answered roll call when the mobilization was complete.

KILLED WITH RIFLE

Bookkeeper In Chestnut Hill Garage Shot by Chauffeur

Boston, Nov. 10.—Miss Margaret T. Kenefick, an 18-year-old Brookline girl, who had been employed as a bookkeeper at the Chestnut Hill garage on Commonwealth avenue, Newton, was accidentally shot and killed Saturday afternoon by William A. Templeton, a chauffeur, whose home is in Arlington.

Picking up a 22-calibre repeating rifle that stood in a closet in the garage, Templeton accidentally discharged the gun. The bullet penetrated Miss Kenefick's right temple. After trying in vain to get physicians by telephone, Templeton rushed the girl to the Newton hospital in his machine, only to find when he reached there that she was dead.

BRIDE IS FREED IN IPSWICH TRAGEDY

No Evidence to Discredit Her Story Says Judge

Ipswich, Mass., Nov. 10.—The death of John E. Hayes, who was shot through the heart and killed, was declared to have been accidental. Judge Sayward, in the police court, discharged the man's bride, Mrs. Martha revolver with which he had been adduced to discredit her story that the revalver with which he had been shooting rats exploded accidentally when transferred to her hands.

Mrs. Hayes's discharge came in spite of the fact that the judge declared he did not believe some of her story, because her statements were so conflicting. She told practically the same story as she did the night before at the police station—to the effect that she had called her husband when she saw a large rat outside the living room. He handed her his 38-calibre revolver, she said, but as she grasped it, it exploded and a bullet penetrated his heart. She said she attempted to revive him with whiskey, and, failing, ran to a neighbor's house and then drove to the police station to give herself up.

Robert Maden, a clam digger, like her husband, told of having visited the Hayes house and of having been witness to a prolonged quarrel between husband and wife, during which, he said, Mrs. Hayes told her husband that some day she would poison him.

PRINCE HAS CLOSE CALL

Engine Trouble Causes Spanish Aviator to Descend Near Enemy

Tetuan, Nov. 10.—Prince Alfonso, son of Princess Eulalia, who is here in command of the aerial flotilla, had a narrow escape. He rose in his biplane from the outskirts of the village in an exploration flight over the positions of the Moroccan natives at Benisimar.

At an altitude of about 3000 feet his motor suddenly stopped. He made a rapid volplane descent and succeeded in regaining control of the machine just as it touched the ground. He was able to resume his flight before the natives, who had witnessed his descent, could arrive at the spot.

LINER HIT BY STORM

Steamer Celtic Encountered Snow, Thunder and Big Waves on Trip

New York, Nov. 10.—From the time she left Liverpool, the steamship Celtic, which arrived here, encountered rough weather. Passengers told thrilling tales of an eventful voyage in which rain, snow, thunder, lightning and gigantic waves breaking over the steamer figured most of the time. The Celtic's fastest time was fifteen knots an hour, and for two days the big steamship floundered in the rough sea, not averaging much more than six knots an hour.

The steamship Lucia, which arrived from Trieste, also reported severe weather. The decks were flooded, the hatches smashed, and the cargo damaged. The Lucia was five days late.

HUERTA DEFIES INTERVENTION

Will Hold Office Until Successor Is Appointed

WILL CONTINUE HIS PROGRAM

Provisional President's Stand Is Taken as Informal Answer to Any Communication Which May Have Been Presented to Him by United States Government Officials

Mexico City, Nov. 10.—Ignoring the ultimatum that he resign within seventy-two hours or face immediate intervention, which is said to have been transmitted to the provisional government by John Lind, acting at the direction of President Wilson, the provisional president, General Huerta, announced his program to the diplomatists of all countries here, insisting that he will remain in office, "continuing his program of pacification," until another election can be held and his legal successor named.

The announcement of the position of General Huerta, apparently after long deliberation, is taken as an informal answer to any communication which may have been presented to him by the United States government. The report that an ultimatum demanding his early retirement was presented has gained wide circulation here, but cannot be confirmed either from Washington or through Lind, President Wilson's representatives, or Mr. O'Shaughnessy, charge of the American legation.

Some improvement of the financial stringency in Mexico City, shown through the action of the banks in putting a new supply of silver into circulation, has given weight to the report that Lord Cowdray, who controls large oil concessions in Mexico, in which much British capital is invested, has come to the support of General Huerta with renewed credit or a large loan. It is believed that this may have influenced General Huerta in the stubborn stand which his announcement to the diplomatists has made certain.

The statement recites at length the efforts General Huerta has made "to establish peace" and place a successor in the presidential chair by "free and fair election." The communication is generally regarded as a definite announcement to the United States government of the program which Huerta will follow in the face of all opposition by the United States.

The opposition, if it comes, is expected to take one of three forms, intervention, armed co-operation with the constitutionalists, or the lifting of the embargo upon munitions of war and assistance of the constitutionalists' cause by supplying arms and ammunition. It seems certain that if President Wilson has issued an ultimatum, as reported, Huerta's statement to the diplomatists is in the nature of a defiance, and action must result.

Reports of continued fighting continue to come in from various sections of the country. Max Weber, the German consul, has received a message from Otto Kueck, German consul in Chihuahua, saying that the town has been under fire for forty hours, that the shells have done little damage, and that the federals have gained three decisive victories over the rebels in the command of General Villa. The constitutionalists assert that Chihuahua has been captured, and that the federals are suppressing the news, as was done at Torreon.

A report from Juarez announces the almost complete annihilation of a command of 1200 constitutionalists under General Acosta, who were hurrying to the aid of General Villa at Chihuahua.

The dispatches report that the rebel command was trapped in a canyon by a federal volunteer force under General Salazar, and hundreds were killed. Salazar is also reported to have lost many men.

NATIONAL GRANGE MEETS

Manchester, N. H., Expects More Than Fifteen Thousand Visitors

Manchester, N. H., Nov. 10.—More than 15,000 visitors, including 1000 grange members from Massachusetts, are expected here this week in connection with the convention of the national grange. Special trains are to be operated from Boston, Springfield and Worcester on Thursday.

Secretary of Agriculture David Houston will be present at Friday's session of the convention, and will deliver an address. Senator Thomas P. Gore of Oklahoma will also speak. One of the measures before the convention will be the erection of a memorial to Olive H. Kelley, founder of the grange, which now has a membership of more than a million.

Mill Workers to Ask Increase

Fall River, Mass., Nov. 10.—A meeting of the textile council, which represents the 30,000 mill operatives here, will be called Wednesday evening to discuss demands for an advance in wages. Delegates from the Weavers' and Carders' union have been instructed to take up the matter of wage increases. This means that conditions among the operatives will remain unsettled until the Cotton Manufacturers' association decides to consider the demands.

LOOKS LIKE A TAXPAYER

What is in a name? It has often been said that a rose would smell as sweet by any other name, which is true. But speaking of names the clerks at the Quincy post office ran up against a poser on Saturday which appeared in the list of advertised letters. Who is it? Is it a he or she? These are some of the questions that ran through the brain of the letter clerks. They tried to pronounce it, but the more they tried the worse puzzled they became and at last accounts one of the clerks who puzzled over the name had gone dappy.

Here is the name as it appears in the advertised letters.

XAPAYAPWOR

HARAJIWROIPOOVVJVR.

Which is the sir name and which is not? As far as names go, this name will certainly carry off the cake as being the most puzzling of the many received at the post office. Imagine for instance a clergyman in marrying he or she, which ever it is saying,—do you take XAPAYAPWOR HARAJIWROIPOOVVJR for better or worse and do you promise to love and obey XAPAYAPWOR HARAJIWROIPOOVVJVR until death do you part?

If the state legislature should pass a law obliging a person to pay taxes according to the length of his name what would this man or woman have to pay the city at the present rate?

Then again from what part of the country did the person come? There are many persons living in Quincy the pronunciation of whose names are likely to dislocate the jaw but this is a little worse.

It is a good name to ponder with and the man who solves the question and finds the person should be rewarded. Yet as said before, what is in a name?

EAST NORFOLK UNION.

The November bi-monthly rally of the East Norfolk Christion Endeavor Union will be held this evening at the Wollaston Baptist church in the form of a union social. This is to be the first "Banner rally" of the season and also the annual social, so all the societies are most urgently requested to have their entire membership present in order to compete for the union baner. The new county banner will also be awarded to the society having the largest percentage of members responding to their name at the roll call at the September and October consecration meetings.

AWFULLY GOOD TIME.

An "awfully good time social" was given Saturday evening by the Junior Christian Endeavor Society of the United Presbyterian church, Fort Square. The society is only about two months old, having been organized during September, but already the juniors are in working trim, and the social was thoroughly enjoyed by about fifty boys and girls, under the direction of the junior superintendent, Miss Marion Russell.

Duncan Kerr presided at the business meeting, and then followed games and a good time with lots of good things to eat. The waitresses for the occasion were: Mabel Thompson, Beatrice McDonald, Gertrude Campbell and Bertha McLeod. Master Balcolm Kerr served faithfully at the "lemon squeezing table."

CITY COUNCIL MEETING.

An adjourned meeting of the City Council will be held tonight. The meeting is held largely to canvoss the returns of the vote at the State election last Tuesday. It is necessary that the Council declare the result of the election, and the necessary returns to the Secretary of State must be signed by a majority of the Council. Several committee meetings are scheduled to be held immediately after the Council meeting.

ARTHUR L. THOMAS
Attorney-at-Law
3-4-5-6 Greenleaf Block
Telephone Quincy 460 Jan.2-1y

Penniman's
TAXI SERVICE
Taxies and Touring Cars with careful and safe drivers to let for all occasions.
C. H. PENNIMAN, Prop.
Telephone 207.
June 13-tf

Capital $150,000 Surplus $200,000

DO YOUR BANKING IN QUINCY

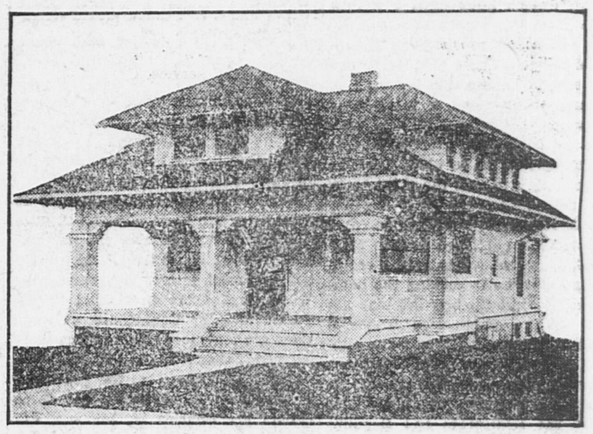
Stop a minute and think. Here is a home bank, a strong local institution. It is near the railroad station, and in the centre of city. It opens earlier and stays open later than the Boston banks. Its safety boxes are rented cheaper. You can know its officers personally. It offers you every privilege that you can get in any bank. Come in and get some facts about this.

Our $5 Box is Larger Than a $10 Box in Boston.

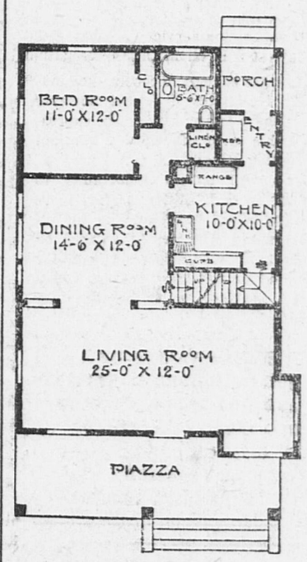
GRANITE TRUST CO.
FOUNDED 1836

BUNGALOW OR COTTAGE DESIGN.

Design 762, by Glenn L. Saxton, Architect, Minneapolis, Minn.



PERSPECTIVE VIEW—FROM A PHOTOGRAPH.



ROOM PLAN.

For a story and a half bungalow this plan makes a very complete home. Living room across the entire front, with seats built in a bow window at corner of room, as shown by the floor plan. Dining room and kitchen well arranged. Bedroom and bathroom in the first story. Space in the second story for three chambers. There is a basement under the entire house. First story, 9 feet; second story, 8 feet. Size, 26 feet wide and 38 feet deep. First story finished throughout in birch or red oak, with birch or maple floors. Cost to build, exclusive of heating and plumbing, $2.100.

Upon receipt of $1 the publisher of this paper will supply a copy of Saxton's book of plans, "American Dwellings." It contains about 250 up to date designs of cottages, bungalows and residences costing from $1,000 to $6,000.

VOTERS OF QUINCY



FOR COUNCILMAN-AT-LARGE

VOTE FOR

WILLIAM J. NOTT

Nov. 8—2t THEO. GAGNON, Sr., 47 Gay St., Quincy.

Political Advertisement Political Advertisement

Voters of Ward 6!

For City Council

Vote for

CARL E. CARLSON

Joseph E. Allen, 7 Shoreham Street, Quincy

Oct. 23w

SUNDAY IN QUINCY CHURCHES

NOTE—Press corespondents of Churches are requested to limit reports of sermons to 100 words, unless abstracts are requested. Where fifty or more sermons are delivered in Quincy every Sunday it is impossible to report them at length. Brief items of church news are requested. Name and address should accompany all reports.

BETHANY CONGREGATIONAL.

Rev. I. W. Sneath of the Wollaston Congregational church, preached at Bethany church Sunday morning in exchange with the pastor. He preaced his sermon by complimentin Bethany church on the work it wa doing; adding that he and the pasto got along together exceeding well. Hi topic was: "Our greatest need." Thi he said was the Lord Jesus Christ the real thing. The church needs i as well as the commercial world. W all need it to build character. I closing he offered several suggestion

There was a goodly number out fo the Sunday evening service, althoug rainy, and pastor's lecture on "Th greatest power in a Republic" wa enjoyed.

The Philathea class holds a meetin this evening.

Bethany Womens Union holds an al day meeting Wednesday starting at 1 A. M. Gentlemen are welcome at th luncheon at 12.30. At 2.15 the pas tor will speak on "How Christianit first came to Great Britain;" and 3 Brewer Eddy will speak.

All men are invited by Bethan Brotherhood to November meetin Wednesday evening when Robert I Studley, president of the Wellesle Congregational club, will speak o "Wool: from the back of the shee to the back of the boy."

The Norfolk Association of Congre gational ministers will meet in Bet any chapel on Tuesday.

Topic cards with suggestions for th Thursday evening services of Noven ber and December have been printed

WOLLASTON BAPTIST.

The unfavorable weather did no hinder the Wollaston Baptist churc from having full attendance at all it services on Sunday. In the morn ing the pastor, Rev. Joseph Walther took for his subject, "Fervent Char ity" using as a text: "And above al things have fervent charity amon yourselves; for charity shall cove (or covereth, R. V.) a multitude o sins." True love seeks to help, t protect, to throw the mantle of lov over the sin of another it is th Christlike love, it is the love that i bound to meet with God's approva

Sunday school was held at 12.15 i the chapel total attendance 223. Sul ject for the lesson—"Abstinence fo the sake of others." Rom. 14:7-21

Junior Endeavor meeting at 3.3 in the Chapel, in charge of Mrs. Wal ther. Subject "Foreign-born Ameri cans: What can we do for them?" King 8:43.

Preparatory prayer service of th Y. P. S. C. E. was held at 5.45, Cha M. Roach had charge of the regula meeting. Subject "Christian Hom Life" 2 Tim. 1:1-5.

At 7 a song service was held i the auditorium. There was a brie sermon by the pastor—"The Lif that counts."

This evening at 7.45 all the C. E Societies of the East Norfolk Unio are to be entertained in the Chape by John Thomas, humorist of Bos ton.

Tuesday afternoon and evening, a 2.30 and 7.30, the Baptist Council o greater Boston will meet in Ruggle Street Church, Boston, to conside the present situation of the Baptis churches in Boston.

Tuesday evening, at 7.45 the Near er and Farther Light Society wil meet at the parsonage.



No bread could be more delicious, wholesome and satisfying. Take home a loaf and you will be convinced.
ALL LEADING GROCERY STORES.

WHEN YOU TAKE OUT YOUR SCREENS
If they need painting or repairing let
HOLMES & HALL
fix them up during the winter and have them read yin the spring.
NO CHARGE FOR STORAGE
TEL. QUINCY 1696 W
1179 HANCOCK ST.

Wednesday evening, at 7.45, a church social and entertainment will be held in the chapel.

Thursday evening, at 7.45, the regular meeting for praise, prayer and testimony will be held in the chapel. Subject, "How christianity is an enheartening religion."

Saturday afternoon the teachers of the primary department entertained the children and their mothers at a harvest party in the chapel. There were about 195 present.

Two weks ago a meeting of the young people was held to organize a "Personal Worker's Band." This band will meet at last three Wednesdays a month, with Mr. Walther as instructor.

WOLLASTON UNITARIAN.

At the Sunday morning worship the music was rendered by the girls' choir, assisted by Mrs. R. L. Turner, soloist, and the pastor read the beautiful poem entitled "Sometime" by Mary Riley Smith. The text of the discourse was John 8: 22—"Ye shall know the truth and the truth shall make you free", and the theme, "The wrong use of the Bible," which will be followed next Sunday by "The right use of the Bible."

Unitarian literature may be had free on application to Miss Harriet Turner, 25 Winthrop avenue.

When you make your will do not forget the Wollaston Unitarian church.

Leave it a fund for the general work of the church or for some special purpose, like music, charity, printing, social service, etc. Such a fund will bear your name perpetually.

The Ladies' Aid Alliance will meet in the vestry, Wednesday, at 2.30. The program for the afternoon is in charge of Miss Fannie L. Johnson. Mrs. Eva V. White will give an address on "The Elizabeth Peabody House." Tea will be served.

The Unitarians of Quincy will attend in large numbers the Unitarian Missionary conference in Channing hall, 25 Beacon street, Boston, Tuesday and Wednesday. The morning sessions begin at 9.45 and the afternoon sessions at2 o'clock.

The monthly social of the Young People's Religious Union will be held in the vestry, Thursday evening. All members and friends of the Union are invited.

This church joins with the other Wollaston churches in a Union Thanksgiving service on Thanksgiving Day, at 5 P. M. in the Congregational church, Rev. George M. Bailey will preach the sermon.

Daily religious services are held at King's Chapel at 12 M.

There will be a social party with a harvest supper for members of the Sunday School in the vestry Friday. The members of the Kindergarten class and the Cradle Roll will be entertained from 3 until 5 o'clock. Parents of course will be welcome. At 5 o'clock, supper will be served to all members of the school above the Kindergarten class, following which will be games and other entertainment. Every one coming, either afternoon or evening, is asked to bring some contribution to our annual harvest offering to the Quincy Day Nursery. Vegetables, jellies, preserves, apples, potatoes, etc. will be acceptable .

The entertainment committee, of which Mr. Irving L. Shaw is the chairman, has arranged for a series of entertainment and dances during the season. The first will be held this week.

PARK AND DOWNS.

Rev. William B. Ayers of the Park and Downs Congregational church gave a very interesting sermon at the Sunday morning service on the 8th Psalm: The dignity and worth of man. Man an animal whose body is in constant process of change and decay. The substance of whose life is altered by the chemical process of evaporation. Man a soul: without unity or identity saved in the unity and identity of the soul. Man a spirit: related to God because inhabited by God. Made to be a manifestation of the Most High. In this definition man is a creature of worth. The poor and the ignorant has like value with the rich; are not to be neglected or despised. The sinful have worth in God's thought and purpose and are not to be forsaken. The criminal may be a kind of devil but he has angelic possibilities, and God set us to the task of drawing them out. He made us a little lower than the angels and he gave us the capacity and the aid to climb. The great forces of the Divine and the Eternal throb beneath all of life. All are brothers in a common humanity and a possible divinity.

The evening was hardly an agreeable one to be out, but a goodly number was present to listen to the discourse as they felt they could ill afford to miss the interesting and instructive lectures. The sermon was on "Hospitality." The fourth talk illustrated by "The Shepherd of the Hills." The hospitality of the home; the art of making those who enter our homes feel at ease, and of giving them a chance to express the best that is within them. The decadence of hospitality; men and women moving in masses today. Emphasis is today on the social man, not on the individual. The individual is being neglected for society. The old hospitality of the home, the fireside, the half circle, the wholesome and spontaneous exchange of ideas a great factor in personal development; producing fertile minds and strong characters; who practising restraints and courtesies in the home learn nobility of nature toward all. Hospitality of the mind and soul. If the doors of the home should be open to the good and the noble, the doors of the mind and soul should likewise be thrown open to every exalting influence. Great thoughts should receive a cordial greeting. The noblest conceptions should find there a greeting and Jesus discover there a home.

HALL PLACE M. E.

"When thou buildest a new house, then thou shalt make a battlement for thy roof, that thou bring not blood upon thine house if any man fall from thence." Deut. 22-8. Rev. T. C. Martin preached from the above text at the Hall Place M. E. church, Sunday morning, on intemperance.

The Epworth League devotional meeting was held at 6.15 in charge of Miss Hilda Francis, assisted by Miss Addie Newcomb and Miss Ethel Newcomb.

The pastor preached a fine sermon at 7 o'clock service on becoming a Christian.

Each evening this week there will be a special service in the vestry by the Epworth League at 7.30; Monday night is Leaguer's confession night, led by the pastor; Tuesday, the subject is "Secret discipleship," led by Mrs. J. M. Francis; Wednesday night "Coming back home" by Miss Ada Williams; Thursday night, "The passing of opportunity" by Miss Hilda Francis; and Friday by Miss Maud Nichols, on "A picture of Christ." Services are open to all.

NEWS ITEMS FROM MILTON

Henry B. Sprague of 214 Highland street, Milton, was run over by his automobile which suddenly started as he was cranking it in Copley Square, Boston, Saturday noon, and is at the Boston City Hospital with multiple bruises. No one was at the wheel of the machine and Frederick H. Sheehan of Cambridge jumped in and stopped it. He received a bad knee injury. The accident occured in front of the Copley Plaza hotel. The machine bowled Mr. Sprague over and many people were in its path. The action of Sheehan probably prevented others being hurt.

Charles C. Nicholls, Jr., son of a wealthy real estate operator filed suit for divorce in the circuit court at Clayton, Mo., Saturday against Mrs. Katherine A. Nicholls, whose marriage to the petitioner took place at Milton, Aug. 22, 1908. He charges that his wife entertained his friends in an unseemly manner and that they humiliated and embarrased him to such an extent he had to place himself under the care of a physician.

St. George defeated Milton Academy at Newport, R. I. Saturday afternoon, 39 to 0. The losers played 23 men, but were unable to combat successfully against the seasoned St. George players.

WOLLASTON UNITARIAN CLUB.

The Wollaston Unitarian Club, which is now in its fourteenth year, meets in the vestry tomorrow evening. Dinner will be served at 6.30. Alton E. Briggs, executive secretary of the Boston Fruit and Produce Exchange will speak on "Some interesting facts concerning New England's perishable food supply." The club this year as usual has a full membership.

ASSESSED VALUES
OF GOFFE STREET
GRAND VIEW AVENUE
AND OTHER STREETS
WILL SOON BE PRINTED
IN THE DAILY LEDGER

CHICHESTER S PILLS

THE DIAMOND BRAND.
Ladies! Ask your Druggist for Chi-ches-ter s Diamond Brand Pills in Red and Gold metallic boxes, sealed with Blue Ribbon. Take no other. Buy of your Druggist. Ask for CHI-CHES-TER S DIAMOND BRAND PILLS, for 25 years known as Best, Safest, Always Reliable
SOLD BY DRUGGISTS EVERYWHERE

HUERTA DEFIES UNITED STATES

Turns Down Wilson's Demand That He Resign Office

TO ENLARGE MEXICAN ARMY

Points Out That He Has No Right to Accede to Demands of American Administration—Felix Diaz Arrested For Shooting One of His Assailants In Havana

Mexico City, Nov. 8.—Provisional President Huerta's formal negative reply to the United States' demands, which was discussed in detail at a cabinet meeting, will set forth the denial of any right, legal or otherwise, by the United States to demand General Huerta's elimination, according to a statement emanating from one of the departments of the Mexican government.

The reply, it is said, will also point out that Provisional President Huerta has no legal right to accede to the demands.

The informant says it was decided to incorporate in the reply a declaration that Huerta intends to increase the Mexican army to 500,000 men.

Feliz Diaz Arrested

Havana, Nov. 8. — Physicians anxiously watched for signs of poison in the stab wounds an assassin inflicted in the neck of General Felix Diaz, the Mexican refugee. It was hinted that the knife blade used by the assailant was poisoned.

Diaz, with Luis Malba, manager of the Mexican City Street Railways, and Cecilio Ocon, who fled with him from Vera Cruz, was sitting on a bench in the Malacon, where there was a band concert, when five Mexicans attacked him. One stabbed him twice. Diaz defended himself with his unbrella. In the midst of the fight the man with the knife shot at Diaz, but his bullet wounded a companion. Witnesses said that Diaz carried a revolver, but did not attempt to use it.

Diaz and his companions, the wounded Mexican and Harry Berliner, a New York salesman, who came to Diaz's rescue, were arrested.

Despite the assertions of witnesses Diaz was charged with shooting Guerrero, one of the Mexicans who assaulted him, and was held by the police.

General Diaz is said to have handed the revolver to one of his companions after he had shot Guerrero and seriously wounded him.

Guerrero was the man who stabbed Diaz. In spite of the gravity of his injury he passed a good night in the hospital.

WEDS WASHINGTON BELLE

Ambassadors and Nobility Attend McCombs' Wedding in London

London, Nov. 8.—William F. McCombs of New York, Democratic national chairman, and Miss Dorothy Williams of Washington were married in SS. Peter and Edward Catholic church.

The ceremony was simple and quiet and only thirty guests saw the wedding. They included Ambassador and Mrs. Walter Page, Ambassador and Mrs. Myron T. Herrick of Paris, the Earl and Countess of Craven, the Earl and Countess of Suffolk and Lord Curzon.

Charles W. Hasley of New York was best man. Miss Williams, who wore a plain travelling frock, was unattended. Fr. Bernard Vaughan officiated.

SEIZE SHORT LOBSTERS

Maine Officials Begin Campaign Against Illegal Shipments

Portland, Me., Nov. 8.—An active campaign to stop the shipment of illegal-length lobsters to Boston markets has been started by the sea and shore fisheries commission.

Wardens acting under orders of the commissioner, have seized more than 100 "short" lobsters from trains of express company offices.

A warden boarded a train to Boston just outside of this city and seized 691, which were said to have been shipped in the name of a Cape Elizabeth fisherman who was drowned off Trundys Reef more than three years ago.

SULZER TO TESTIFY

Will Take Stand In Probe of Hennessy Graft Charges

New York, Nov. 8.—William Sulzer will be called by District Attorney Whitman as a witness in the "John Doe" investigation of graft charges made by John A. Hennessy, Sulzer's former investigator, according to announcement made at the district attorney's office.

It was stated, however, that the former governor had not been subpoenaed to appear. It was reported that Charles F. Murphy, leader of Tammany Hall, also would be called.

Lauder to Get $5625 a Week

London, Nov. 8.—Harry Lauder has entered into an engagement with the Glasgow Pavilion management to make his first appearance after his world tour at a hall there. The comedian will be paid the unprecedented salary of $5625 for one week's performance."

BEST OF AMERICA'S WOMEN GOLFERS



These are the pick of the women golfers of America, including Canada, and some from Great Britain, who have been playing at the Wilmington (Del.) Country club for the international golfing honors. American team, standing, left to right: Miss Marion Hollins, Miss G. Bishop, Miss Margaret Curtis, Miss K. Harley, Miss Lillian Hyde, Mrs. R. H. Barlow and Miss Harriet Curtis. British team, left to right: Miss Moss Crysler, Miss Frances Scott, Miss Violet Poolley, Miss Frances Harvey, Miss Mabel Harrison, Miss Gladys Ravenscroft and Miss Muriel Dodd.

NEWSY BRIEFS

Mayor Stone returned Saturday night from a brief business trip having been away three days.

Samuel Fraser of 1562 Hancock street and Mary C. Curtis of Worcester were married in that city Nov. 8, by Rev. Berton L. Jennings.

District Deputy Edward D. Barrett of Quincy and suite will install the officers of Ave Maria council, Knights of Columbus, at West Quincy this evening.

Edythe M. Higgins of Chelsea, and George E. Lemieux of Cross street, West Quincy, were married Oct. 25 by Rev. W. J. Sayre of the Houghs Neck Union Chapel.

Miss Minnie Slaugher of 244 West street and Anthony Marini of 196 West street, were married Sunday by William M. Marden, justice of the peace. The groom is a stone cutter.

A large suite will accompany District Deputy Grand Master Walter S. Pinkham of the 26th Masonic district on his official visit to Orphans Hope lodge at East Weymouth on Tuesday evening.

The weather this morning was decidedly winterish. While it was not particularly cold there was a chill in the air that cut through to the bone, a reminder that winter weather will soon be here.

John E. Johnson has closed his summer home at 63 Babcock street, Houghs Neck, and will reside at 4 Cushing avenue, Dorchester, the coming winter.

Mrs. William E. Alden is to give a travel talk on the Chateaux of the Loire, this evening at the home of Mrs. Eben W. Sheppard, Greenleaf street and Mrs. Mary Hastings Slade is to sing. The evening is under the auspices of the King's Daughters for the benefit of their charitable work.

Many of the Boston firms are using the parcel post to send small packages to their suburban customers. Heretofore they were sent by express upon which the firms were taxed not less than fifteen cents for the smallest packages. Similar packages may now be sent by parcel post for less than half that amount, according to weight. As a rule they are finding the parcel post much cheaper than by express.

WESTERN UNION
RECEIVERS NO. | TIME FILED | CHECK
TELEGRAM
THEO. N. VAIL, PRESIDENT
Where you want it,
When you want it,
As you want it,
That is
Western Union
telegraph service.
THE WESTERN UNION TELEGRAPH COMPANY

THE BIG 3
№ 322
№ 324
№ 326
at
$3.00


THE CORSET SHOP
8 Maple Street
All Popular makes of
Corsets and Brassieros
Hosiery and
McCall Patterns
Correct fitting of Corsets a specialty
I have been very fortunate to have, during my temporary absence, the services of an expert corsettiere, who who will give the same personal attention to fittings and alterations as has always been accorded to customers.
MISS S. E. DUNPHY
Oct. 30-tf

Advertise in the Ledger

SAVING YOU
50 to 75c per ton
beside the comfort of a clean burning fire
That's what our
SPECIAL COAL
will do for you.
C. PATCH & SON Inc.

Quincy Daily Ledger

FOR SALE AT

BOSTON—South Station after 3.30.
QUINCY—Ledger Office, Hancock st.
Brown & Co., 1395 Hancock St.
C. F. Carlson, oppo. Depot.
Thompson's Waiting Room, City Sq.
H. P. Kittredge, City Square.
J. P. O'Brien, 1595 Hancock st.
Mrs. Madden, 16 Quincy ave.
WOLLASTON—Shunk's News Stand.
NORFOLK DOWNS—Branschied & Marten.
Bugbee & Neal, Hancock St.
ATLANTIC—Branschied & Marten.
Newcomb Square—Stetson Pierce.
QUINCY POINT—H. H. I. Smith.
McGilvray Pharmacy cor. Chubbuck.
L. A. Cook, Washington Street.
J. C. M. Sharpe, 528 Washington St.
E. H. Lowe, Washington Street.
George E. Sprague, Cor. River St.
SOUTH QUINCY—Litchfield Water st.
A. Pierson, 92 Granite St.
Miss C. Booth, Brooks Avenue.
BREWER'S CORNER—Emma Lark.
F. J. Pierson, 149 Granite St.
WEST QUINCY—Edward F. Drohan.
John C. Belanger.
HOUGHS NECK—Capt. Fosdick's.
NEPONSET—Thompson's at the Quincy car barn.

THE WEATHER.

Forecast for Quincy and vicinity—Tuesday probably fair and colder Wednesday fair.

TOMORROW'S ALMANAC.

Sun rises	6.30
Sun sets	4.27
Length of day	9.57
Moon rises	4.08
High water, A. M.	9.30
High water, P. M.	9.45

Days decrease 5 hours, 20 minutes

First Quarter, Nov. 5,	1.34 P. M.
Full Moon Nov. 13	6.11 P. M.
Last Quarter Nov. 21	2.56 A. M.
New Moon Nov. 27	8.41 P. M.

QUINCY NOON TEMPERATURES.

At 12 M. today	53 degrees
Nov. 10, 1912,	69 degrees
Nov. 10, 1911,	70 degrees

Nov. Noon Maximun, 14 years 75
Nov. Noon Minimum, 14 years 23

O'NEILS LEADING.

The standing of the Clan McGregor bowling league for the week ending. Nov. 8 places the O'Neils in top position with 19 points won and 9 lost. The McKenzies who are in last place have the high pinfall to date, leading their closest competitors by 75. High single for the matches is credited to Raleigh who made 125 in competition a week ago. Maver's team has the privilege of claiming the high three string team with 1406. In the individual three string totals Morton and Dunbar are tied at 316 and McLean and Dell at 314. The standing:

	Win	Lost	Pinfall
O'Neil	19	9	8838
McLean	18	10	8917
Michael	16	12	8950
Mavers	14	14	8762
Thompson	11	17	8803
McKenzie	14	14	9025

High three string team, Maver 1406; hign single team Maver 496; Individual averages Morton 93 14-21, Dell 91 8-15, Hastings 39 12-13, Dackers 89 3-21.

SINGLE MEN WON.

The question of superiority in the Meloncnopee Club was settled in a special match on the City Square alleys Saturday night when the single men of the club defeated the married mn 3 to 1. Herbert made the best showing, rolling high single of 107 and best total of 290. The scores were 477 to 426, 446 to 414 and 379 to 426. Totals 1302 to 1266.

Mrs. Millard Baker of Walker street is visiting with her son in Bridgewater.

DOES BACKACHE WORRY YOU?

Some Quincy People Have Learned How To Get Relief.

How many people suffer from an aching back?
How few know the cause?
If it hurts to stoop or lift—
If you suffer sudden, darting pains—
If you are weak, lame and tired,
Suspect your kidneys.
Watch for nature's signal.
The first sign may be headache or dizziness,
Scanty, painful, or too frequent urination,
Nervousness or a constant, dead-tired feeling.
Avert the serious kidney diseases,
Treat the weakened kidneys with Doan's Kidney Pills.
A remedy especially for sick kidneys.
Endorsed in Quincy by your friends and neighbors!

Mrs. Jane McDonald, 276 Water St., Quincy, Mass., says: "I used Doan's Kidney Pills for severe pains across my back and kidneys. The other remedies I tried had brought me no relief, but two boxes of Doan's Kidney Pills relieved me. I am well satisfied with the results they gave."

For sale by all dealers. Price 50 cents. Foster-Milburn Co., Buffalo, New York, sole agents for the United States.

Remember the name—Doan's—and take no other.

QUINCY A. A. WIN AGAIN

Dorchester Catholic Club Shut Out at Park

The Dorchester Catholic Club lost to Quincy A. A. on the Merrymount oval Saturday afternoon, 13 to 0, in one of the cleanest football contests ever waged on the new field. The visitors were greatly outweighed, but participated in all scrimmages and it was only through superior tactics and great effort that the local men were able to make much headway against the sturdy defensive work of the Dorchesters.

Quincy suffered greatly from overconfidence at times and there was a marked tendency to fumble at critical moments and negligence in following the ball often resulted in the visitors capturing it. Despite the snappy formations of Dorchester and the quick getaway of their backfield they were held to minor gains and at no period were they really dangerous.

Quincy opened its scoring after a series of end runs and line plunges placed the ball on the visitors 20 yard line and Webb McDonald made a perfect forward which Doyle took in front of the goal posts and slipped between. Hunter kicked the goal. The second score was made after the ball had been carried down the field to the visitors ten yard line. Here Quincy was held three times for downs but a line formation gave Boyle the second opening and he rolled over the second time. Hunter failed to kick the goal.

The feature of the game was the punting of Eddie Morgan, formerly of Mechanics Arts high school whose distances averaged 45 yards. He was handicapped by a center that had never played in a game and although the passes went over his head and rolled along the ground he calmly picked them up and booted them while his line held the bucking Quincy men. His brother Charlie Morgan formerly quarter at English high ran off the game in grand style. Tierney of last years University of Maine team was pitted against Bennett and it was a battle of royal at guard. Moore, at left half was a member of the second team at Yale last season and would be a valuable acquisition to the strong Quincy team. Burke substituted at right end and although minus a uniform he participated in several brilliant smashups of Quincy when their heavy machine got under way.

After an absence of a month Mike Dannahy was on right end for Quincy, dividing the honors with Tiz Carlson who is developing into a very fast man. Hunter on the other end protected the home team while McCarthy and Savage at tackle prevented much ground gaining through their sides. Bennett and Tocci sturdily defended Moberg and his central position and McDonald at quarter called for several new formations which were good for first downs when put into play. He used Woods oftener Saturday than heretofore and he never failed. Boyle skirted the ends and he has in other games and on one play shook off four men before he was downed. Captain Cummings at right half is credited with considerable of the distance gained and figured in one of the prettiest tackles ever seen on the grounds.

The game was attended by one of the most enthusiastic crowds seen on the oval and as the darkness commenced to set in they became almost unmanageable. It was a question in the last minutes of play of whether the ball was going to the backfield or into the hands of a spectator. The game, although creditable to Quincy demonstrated that they are in need of a weeks good practice in preparation for the annual game with the Orients at East Boston next Saturday. It was during this contest that Webb McDonald had his left ear torn off last year and it is needless to say that Quincy intends to win. The score:

QUINCY		DORCHESTER
Hunter	le	re Burke
Savage	lt	rt Gilbert
Tocci	lg	rg Bonney
Moberg	c	c Flanagan
Bennett	rg	lg Tierney
McCarthy	rt	lt Flanagan
Dannahy	re	le Cataldo
Carlson	re	
McDonald	qb	qb C. Morgan
Boyle	lhb	rhb E. Morgan
Cummings	rhb	lhb Moore
Woods	fb	fb McLennan

Score, Quincy A. A. 13. Touchdowns, Boyle 2. Goal from touchdown, Hunter. Umpire, Bates, Referee, Larkin. Linesman, Estey. Time 8m. quarters.

MARINE ENDS LIFE

Commits Suicide at Portsmouth While Guarding Prisoner

Portsmouth, N. H., Nov. 10.—Private Thomas Johnson of the United States marine guard at the naval prison at the navy yard committed suicide in a manner that for a time left a prisoner under suspicion of having murdered him. The prisoner was placed in irons, but later was cleared of suspicion.

Johnson was doing guard duty, and he was detailed to escort a prisoner from the prison to the spring, some little distance away, to get a pail of water. He was armed with the regulation navy revolver, and when the prisoner was bending over the spring to fill the pail he heard a shot directly back of him, and turning saw Johnson fall over on his face with the smoking revolver grasped in his right hand and the blood spurting from a wound in his right temple.

The prisoner, throughly frightened, started on the run back to the prison. He was intercepted by another guard and halted at the muzzle of a gun. He told his story, but the guard made him return to the spot and, finding the body of Johnson, took the prisoner back to the prison where the officer of the day was notified.

ROBBERS GET LASH

Six Prisoners In Delaware Workhouse Receive Total of NinetyFive Strokes

Wilmington, Del., Nov. 10.—Six prisoners, two white and four negroes, all convicted of robbery, were whipped on their bare backs with a total of ninety-five lashes at the Newcastle county workhouse.

James Byard and William Reason, negroes, each received twenty lashes for burglary. Next Saturday they will each again receive a similar number of lashes. Byard will serve fourteen years and Reason will serve eleven years. The court divided the time between the administration of the lashes for fear the victims could not stand the penalty all at once.

The other victims were Harry O. Moore, white, twenty lashes and three years; Frank Donazak, white, ten lashes and one year; James Gardner, negro, fifteen lashes and two years; Walter Johnson, ten lashes and six months.

TRAPPER IS SHOT BY VERMONT FARMER

Gordon Bies Despite Koch's Efforts to Save His Life

West Haven, Vt., Nov. 10.—Charles Gordon, 38 years old, fisherman and hunter, was shot fatally during a dispute with William Koch over some traps which Gordon had set on Koch's farm in this town. Gordon died on his way to the hospital after Koch had summoned three physicians by special train from Whitehall, N. Y., to attend him. Koch was arrested.

Koch was removed to the house of correction at Rutland, after State Attorney B. L. Stafford and deputy sheriffs had examined him. He is a prosperous farmer, 35 years old, and has a wife and two children. He formerly lived in Whitehall.

Gordon was not married. His mother and four brothers survive him.

Koch admitted the shooting, but said that it was accidental. He had remonstrated with Gordon against setting traps in his game preserve, he said, when Gordon raised his arm as if to attack him, and at that instant the revolver which Koch was holding was discharged. Koch said he was unable to understand how the bullet entered Gordon's back.

Koch's game preserve consists of about 2000 acres of land which he has stocked with wild birds and animals of various kinds in the last few years. He has been much annoyed of late by poachers.

A special session of the grand jury will be called at once to investigate the shooting.

SNOW IN PITTSBURG

Ten Inches Have Fallen, Crippling Transportation Facilities

Pittsburg, Nov. 10.—Crippling transportation facilities and prostrating wire communication over a wide area, an extraordinary snow, sleet and wind storm visited this section of the country and still continues.

Ten inches of snow fell, four inches more than ever fell during any November since 1885. The barometer registered 29.06, or about one inch below normal, and this incident of the storm is viewed as remarkable by the local officials of the United States weather bureau. Throughout the day a wind from the northwest blew forty miles an hour, while the temperature dropped from 48 to 22 degrees in less than fifteen hours.

Forty in Family at Celebration

Plainfield, Conn., Nov. 10.—Mr. and Mrs. John B. Denice are celebrating their golden wedding. They were born in Canada and have long resided here. Eleven children and twenty-nine grandchildren attended the church celebration.

Photo Leads to Arrest for Bigamy

Providence, R. I., Nov. 8.—A photograph of Frank J. Johnson in an optical journal with a story of his disappearance from New York two years ago led to his arrest in this city on the charge of bigamy.

PLACED BETS ON TIME OF DEATH

Former Attendant At Bridgewater Tells of Custom

NO EFFORT IS MADE TO CURE

Many New Charges of Cruelty Are Made at Mass Meeting at Faneuil Hall — Hosptial Sueprintendents Have Too Many Duties to Perform—Not Enough Nurses

Boston, Nov. 10.—Wagers on the probable time that patients will live have caused attendants in Massachusetts insane hospitals to hasten or retard their deaths, according to statements by H. J. McLean, a former attendant at the Bridgewater state hospital, at a mass meeting of the Massachusetts Hospital Reform society in Faneuil hall.

More than 700 persons were present at the meeting. The speakers were enthusiastically cheered, and resolutions to be submitted to Governor Foss, asking reforms in hospital administration, were unanimously indorsed.

Many new charges of cruelty in the treatment of inmates of state hospitals were made by the speakers, one of whom was a young man said to have escaped from one of those institutions. He did not give his name, but said that it was similar to the name of the Democratic vice-presidential candidate who ran with Hancock in 1880. That candidate was William English.

Frightful tortures alleged to have been inflicted on patients by attendants were described. In many cases, it was said, patients had been subjected to ill treatment and exposure that had caused their deaths. Attendants, according to one speaker, have been guilty of carousals in which they made more noise than the most violent patients.

After Dr. George W. Galvin, president of the society, opened the meeting, Mr. Williams described the trustee system of hospital management, by which they act for the state and hold office indefinitely. The boards of trustees, he charged, are parts of the county rings.

Hospital superintendents have too many duties to discharge, he said. They are paid about $3000 a year, in addition to which they get food and home for themselves and families. A superintendent should have not more than 700 patients to care for, instead of 1500, and should be relieved of the business administration of the hospital.

"The hospital trustees do not apportion enough of their appropriation for wages and food," he declared. "Too much is given for the purchase of new lands and to pay for erection of new buildings. The result is that there are not enough nurses and attendants.

"Even the most tender-hearted nurse is obliged to defend herself from a violent patient. Such means as 'sheeting' are adopted, by which one or two nurses can control a patient that would otherwise take six nurses to hold without hurting.

"It is a great business proposition for the trustees. The percentage of patients they cure is ridiculously small. We have discovered that insanity, to a greater extent than was ever before realized, is curable. Yet they have not increased the percentage of cures, but have constantly increased the numbers under their care.

"It is clear that the more patients they have the more they can ask from the state. That is exactly what has been done. They keep patients at hard work when they are supposed to cure them. Almost all the work at these institutions is done by patients."

LEARNS FATE TODAY

Noted "Ritual Murder" Case Against Beiliss Goes to Jury

Kiev, Nov. 10.—The fate of Mendel Beiliss, charged with the "ritual murder" of Andrew Yushinsky will be decided by the jury today. While the jury is deliberating the Society of the Double Eagle will hold a memorial service for Yushinsky in St. Sophia's cathedral, less than 100 yards from the courthouse where Beiliss is being tried.

The case was continued yesterday, and at the evening session the president of the court asked Beiliss if he desired to make a statement. The prisoner replied quietly: "I should like to say many things, but I am too ill and tired. I want to go home to my wife and children. You can see for yourself that I am innocent."

SHOCK IS FATAL

Principal of Phillips-Exeter Academy Dies After One Day's Illness

Exeter, N. H., Nov. 10.—Harlan P. Amen, principal of Phillips-Exeter academy and an overseer of Harvard college, died here. He had been in charge of the academy for nearly a score of years.

Death followed a shock of apoplexy with which he was stricken. He was found by members of his family unconscious beside a telephone to which he had gone, apparently, to summon a physician when he was first attacked with illness. Mr. Amen was 60 years old.

Commonwealth of Massachusetts.
Norfolk, ss. Superior Court. Norfolk, ss.

To the Honorable the Justice of the Superior Court next to be holden at Dedham within and for the County of Norfolk:

Respectfully libels and represents Edgar H. Field of Quincy in said county that he was lawfully married to Elizabeth Field, residence now unknown, last residence at No. 300 Washington St., Dorchester, Mass., at Quincy aforesaid on the twenty-fifth day of June A. D. 1902 and thereafterwards your libellant and the said Elizabeth Field lived together as husband and wife in this Commonwealth to wit, at said Quincy, that your libellant has always been faithful to his marriage vows and obligations but the said Elizabeth Field being wholly regardless of the same at Quincy aforesaid on or about the sixth day of January A. D. 1910, utterly deserted him and has continued such desertion from that time to the date hereof being more than three consecutive years next prior to the filing of this libel. And your libellant says that there was born to said marriage three children, i.e. E. Howard Field, Theodore Field and Dorothy Field.

Wherefore your libellant prays that a divorce from the bonds of matrimony may be decreed between your libellant and the said Elizabeth Field and that the care and custody of E. Howard Field and Theodore Field may be decreed to your libellant.

Dated the 30th day of October A. D. 1913.

EDGAR H. FIELD.

Commonwealth of Massachusetts

Norfolk, ss. Superior Court.

On the foregoing Libel, it is ordered that the Libellant give notice to the said Elizabeth Field the Libellee, to appear before the Justices of this Court, to be holden at Dedham, within and for said County, on the first Monday of December next, by causing an attested copy of said Libel, and of this order thereon, to be published once in a week for three successive weeks, in the Quincy Daily Ledger, a newspaper rinted at Quincy in the County of Norfolk, the last publication to be fourteen days at least before the said first Monday of December next, and further, by sending through the mail, as soon as may be, by a registered letter addressed to the last known residence of the said Elizabeth Field an attested copy of said Libel and of this order thereon, that the said Elizabeth Field may then and there show cause why the prayer of said Libel should not be granted.

By the Court,
LOUIS A. COOK, Clerk.
October 31, A. D. 1913.

A true copy of said Libel, and of Order thereon. Attest,
R. B. WORTHINGTON,
Assistant Clerk.
Nov. 3-3t 3-10-17

Commonwealth of Massachusetts.
Norfolk, ss. Probate Court.

To the heirs-at-law, next-of-kin, and all other persons interested in the estate of Thomas Somerville Copeland late of Quincy in said County, deceased:

Whereas, a certain instrument purporting to be the last will and testament of said deceased has been presented to said Court for Probate, by Rubina S. Copeland of said Quincy who prays that letters testamentary may be issued to her, the executrix therein named, without giving a surety on her official bond; You are hereby cited to appear at a Probate Court to be held at Quincy in said County of Norfolk, on the twelfth day of November A. D. 1913, at nine o'clock in the forencon, to show cause, if any you have, why the same should not be granted. And said petitioner is hereby directed to give public notice thereof by publishing this citation once in each week, for three successive weeks, in the Quincy Daily Ledger a newspaper published in said Quincy the last publication to be one day at least before said Court.

Witness, James H. Flint, Esquire, Judge of said Court, this twenty-seventh day of October in the year one thousand nine hundred and thirteen.

JOHN D. COBB, Register.
29-3t 29-3-10

Commonwealth of Massachusetts.
Norfolk, ss. Probate Court.

To the heirs-at-law, next-of-kin, creditors and all other persons interested in the estate of James Goldie Laidlaw late of Quincy in said County, deceased, intestate:

Whereas, a petition has been presented to said Court to grant a letter of administration on the estate of said deceased, to Helen Campbell Laidlaw of Quincy without giving a surety on her bond. You are hereby cited to appear at a Probate Court to be held at Quincy in said County of Norfolk, on the twelfth day of November A. D. 1913, at nine o'clock in the forenoon, to show cause, if any you have, why the same should not be granted. And the petitioner is hereby directed to give public notice thereof by publishing this citation once in each week, for three successive weeks in the Quincy Daily Ledger a newspaper published in said Quincy the last publication to be one day at least before said Court.

Witness, James H. Flint, Esquire, Judge of said Court, this twenty-first day of October A. D. 1913.

JOHN D. COBB, Register.
Nov. 1-3t 1-3-10

EXECUTRIX NOTICE.

Notice is hereby given that the subscriber has been duly appointed executrix of the will of Eugene Tessier late of Quincy in the County of Norfolk deceased, testate, and has taken upon herself that trust by giving bond, as the law directs.

All persons having demands upon the estate of said deceased, are required to exhibit the same; and all persons indebted to said estate are called to make payment to

BESSIE A. TESSIER, Executrix.
(Address) care of Axel W. Broberg, 27 School street, Boston, Mass.
Nov. 5, 1913 Nov. 8-3t 8-10-17

INDOOR MEET AT Y. M. C. A.

T. Djerf Was First and George Shirley Second

The first indoor meet of the season at the Y. M. C. A. Saturday, night, was one of the warmest contests for points ever held in the gymnasium and a crowd of rooters were present and created much enthusiasm. T. Djerf was first with 15 points and George Shirley secured 12. Harry Trask took third place with 11 points. The summary:

Broad Jump—Won by George D. Shirley; T. Djerf, second; G. W. Brown, third. Distance 29ft. 6in.

Potato Race—Won by Harry Trask; G. B. Shirley, second; Fred Croucher, third. Time, 21 1-5s.

150-Yard Dash—Won by Harry Trask; T. Djerf, second; J. McNeil, third. Time, 19 1-5s.

15-Yard Dash—George D. Shirley and T. Djerf tied for first place, with Harry Trask, next. Time, 2 1-5s.

Running High Jump—Won by Phillip Wood; Edward Brown, second Harry Trask, third. Distance, 5 ft. 3 in.

300-Yard Dash—Won by T. Djerf; George Peterson, second; Harry Trask third. Time 39s.

☞PRATT'S BREAD is wholesome, nutritious, crisp and delicious. Get it of your grocer.

(ADVERTISE.)

New York, New Haven and Hartford R. R.

In effect Oct 5, 1913

The letters in the same line as the figures below stand for different stations and indicate that trains stop as follows.

a Wollaston	f Harrison Square
b Norfolk Downs	g Savin Hill
c Atlantic	h Crescent Avenue
d Neponset	i South Boston
e Pope's Hill	r Quincy Adams
* Saturdays Only	† Except Saturday

Exp.—Express train.

TO BOSTON			FROM BOSTON		
Leave	Stop	Arrive	Leave	Stop	Arrive
r 5 14	abcdefghi	5 41	5 44	ihgfedcba	6 14 r
r 6 17	abcd	6 37	6 00	ihgfedcba	6 39 r
r 6 32	e	6 49	6 29	a	6 47
			6 47		7 04
r 6 40	abcf	7 00	7 14	hgfedcba	7 41
r 7 08	abcd	7 30	7 37	a	7 55
7 28	a	7 46	7 41	a	7 59
r 7 32	Exp	7 49	7 44	c	8 03 r
r 7 42	ab	8 00	8 34	cba	8 55
7 55	a	8 12	8 41	b	9 02
r 8 13	abc	8	9 00	fedba	9 32 r
8 34	a	8 41	9 44	a	10 01 r
r 8 33	a	8 50	10 14	ihgfedcba	1041 r
r 8 59	ad	9 16	10 54	Exp	11 10
r 9 18	abc	9 39	11 14	hgfedcba	11 41 r
r 10 04	a	10 21	11 49	a	12 07
r 10 18	abcdefghi	10 45	12 14	hgfedcba	12 41 r
11 12	a	11 28	12 20	a	12 38
11 24	abcdefgh	11 50	12 50	Exp	1 06
12 04	a	12 20	1 16	fedcba	1 40 r
			* 1 32	a	1 50
r 12 27	abcdefghi	12 53	1 44	a	2 01
r 1 16	a	1 34	2 14	fedcba	2 37 r
2 04	a	2 20	2 34	Exp	2 50
r 2 19	abcdefgh	2 45	3 14	hgfedcba	3 40 r
r 3 13	Exp	3 28	3 44	a	4 02
4 04	a	4 20	4 12	fedcba	4 35 r
r 4 26	abcdefgh	4 53	4 15	a	4 32
5 01	ab	5 19	4 40	c	4 58
r 5 30	abcdefg	5 55	4 55	a	5 11
6 04	a	6 21	5 13	a	5 32
6 12	ab	6 32	5 19	hgfeca	5 43
6 57	a	7 15	5 28	ba	5 46 r
r 7 22	Exp	7 39	5 40		5 57
7 29	ab	7 48	5 58	a	6 17 r
r 8 09	abcdef	8 32	6 01	fedcb	6 24
9 00	a	9 18	6 16	a	6 35
r 9 10	abc	9 29	6 30	ecba	6 52 r
* 9 17	Exp.	9 32	6 59	fedcba	7 24 r
r 10 07	abcdef	10 30	7 11	a	7 28
* 10 19	a	10 37	8 04	fedcba	8 28 r
11 13	a	11 30	* 8 19	Exp	8 35
r 11 30	abcd	11 0	9 19	a	9 37
			9 34	b	9 53 r
			10 05	ba	10 24
			10 34	fedcba	11 02 r
			*11 06	a	11 25 r
			†11 09	fedcba	11 35 r
			*11 25	ba	11 43 r
			†11 23	ba	11 49
			12 05	cba	12 26 r

SUNDAYS

r 7 43	abc	8 03	6 29	ba	6 43 r
8 30	Exp	8 45	8 34	ba	8 55
r 8 46	abcdefghi	9 13	10 39	cba	10 59 r
r 9 13	abc	9 33	12 14	ihgfedcba	12 42
9 31	a	9 47	12 44	Exp	1 01
10 25	ac	10 42	2 29	ihgfedcba	1 57 r
11 08	Exp	11 25	2 14	hgfedcba	2 42 r
r 11 16	abcdefghi	11 43	2 44	a	3 02
1 04	a	1 23	3 14	ihgfedcba	3 42 r
r 1 16	abcdefgh	1 43	4 26	cba	4 48 r
r 3 10	abc	3 30	5 14	ihgfedcba	5 42 r
r 4 16	abcdefghi	4 43	6 09	Exp	6 25
4 59	ab	5 16	6 14	ihgfedcba	6 42 r
5 16		5 23	7 02	cba	7 22 r
6 16	abcdefghi	6 43	8 14	ihgfedcba	8 41 r
7 21		7 36	8 39	a	8 56 r
r 7 2	abcdefghi	7 55	8 49	Exp	9 05
r 8 16	abcdefghi	8 43	9 29	ihgfedcba	9 57
9 46	a	10 04	10 44	cba	11 04 r
r 10 46	abc	11 05			

PATENTS

TRADE-MARKS and copyrights obtained or no fee. Send model, sketches or photos and brief description, for FREE SEARCH and report on patentability. 36 years experience.

Send 2-cent stamp for NEW BOOKLET, full of patent information. It will help you to fortune.

READ PAGES 11 and 12 before Applying for a patent. Write today.

D. SWIFT & CO.
PATENT LAWYERS,
393 Seventh St., Washington, D. C.

CHOICE ARTICLES FROM THE PHILIPPINES

LUCBON HATS—Very best grade of the famous Panamas and Bankoks made. Absolutely none better, woven under water by hand. Can be crushed into a ball and not lose shape. Made for both Ladies and Gentlemen. $5 and $10.

ROMBLON MATS—Handsomest and most durable Grass Mats or Rugs made in the world. Beautiful colors and designs, large enough to cover one-half floor of rooms, $5.

MANILA CIGARS—$3 for a trial box of the Very Best Cigars made in the Philippines.

Oriente Cigarrettes—Best made, large package containing 25 small packages, 750 Cigarrettes, $2.

Sent by registered mail, free of duties, on receipt of price.

C. A. SHORT & CO.,
Lucena, Tay, P. I.
Oct. 4 L&O 3m

LEWIS N. CURTIS,
PAINTER and GLAZIER.
LEADED STAINED GLASS.
DECORATOR and PAPER HANGER
OLD FURNITURE REFINISHED.
Orchard Place, off Spear street, Quincy

Bay State Street Railway Company

TIME TABLE
In effect April 3, 1913.
(Subject to change without notice

Leave QUINCY for

Braintree, 6.15, 6.50 A. M. and every 30 minutes to 10.50 P. M. **Sundays** 7.50 A. M., then same as week days. **Return**, leave **Braintree**, 6.35 A. M. and every 30 minutes to 10.35 P. M. **Sundays**, 7.55 A. M. and then same as week days.

Brockton, 6.15, 6.50 A. M., and every 30 minutes to 8.50 P. M., then 9.50 P. M. **Sundays**, 7.50 A. M., then same as week days. **Return**, leave **Brockton** 6.20, 7 A. M., and every 30 minutes to 9.30 P. M. **Sundays**, 8 A. M. then same as week days.

West Quincy, and East Milton, 5.30 5.50, 6.10 A. M., and every 20 minutes to 11.10 P. M. (Wednesdays and Saturdays, 11.50 P. M.) **Sundays**, 6.50 A. M. then same as week days. **Return** leave **East Milton**, 5.55, 6.15, 6.45 A. M. and every 20 minutes to 11.45 P. M. (Wednesdays and Saturdays, 12.10 midnight.) **Sunday's**, 7.25 A. M., then same as week days.

East Weymouth, 6.00, 6.15, 6.35, 7.05, 7.35 A. M. every 30 minutes to 11.05 P. M. then 11.50 P. M. **Sundays**, 7.35 A. M. then same as week days. **Return**, leave **East Weymouth**, 5.50, 6.15, 6.45, 7.00, 7.10, 7.45, A. M. every 30 minutes to 11.45 P. M. **Sundays**, 7.45 A. M. then same as week days.

Houghs Neck, 5.15, 5.35, 6.10, 6.40, 7.10, 7.40, A. M. every 30 minutes to 11.10 P. M. then 11.50 P. M. **Sundays**, 6.50, 7.40 A. M. every 30 minutes to 11.10 P. M. **Return** leave **Houghs Neck**, 5.40, 6.00, 6.30, 7.00, 7.30, 8.00, 8.30, 9.05 A. M. every 30 minutes to 11.35 P. M. then 12.10 midnight. **Sundays**, 7.20, 8.05, 8.35, 9.05 A. M. every 30 minutes to 11.35 P. M.

Neponset via Hancock Street,—5.45 6.20, 6.50 A. M. and every 30 min. to 10.50 P. M. then 12.50 midnight. **Sundays**, 6.50 A. M. then same as week days. **Return**, leave **Neponset**, 6.40 7.10, 7.40 A. M. and every 30 minutes to 11.10 P. M. then 12.35 midnight. **Sundays**, 7.40 A. M. then same as week days.

Neponset via Wollaston—6.03, 6.33, 7.03 A. M. and every 30 minutes to 11.03 P. M. then 11.20, 11.50 P. M. **Sundays**, 7.93 A. M., then same as week days. **Return**, leave **Neponset**, 6.25, 6.55, 7.25, A. M. and every 30 minutes to 11.25 P. M. then 11.42 P. M. and 12.12 midnight. **Sundays**, 7.25 A. M. then same as week days.

Neponset, via Norfolk Downs, 6.25, 6.55, 7.25, 8, 8.30 A. M. and every 30 minutes to 10 P. M. (Wednesdays and Saturdays, 11 P. M.) **Sundays**, 7.30 A. M. then the same as week days. **Return**, leave **Neponset**, 7, 7.20 A. M. and every 30 minutes to 10.30 P. M. (Wednesdays and Saturdays, 11.30 P. M.) **Sundays**, 8 A. M. then same as week days.

Weymouth Landing, 5.20, 6.00, 6.30 6.55, 7.25 7.55 A. M. then every 10 minutes, until and including 10.55 P. M. **Sundays**, 7.25, A. M. then same as week days. **Return**, leave **Weymouth Landing**, 5.45, 6.15, 6.40, 7.15 7.45 A. M. then every 30 minutes until and including 11.15 P. M. **Sundays** 7.45 A. M. then same as week days.

Leave NEPONSET for

Squantum, 6.25, 6.55, 7.25, 7.55, 8.25, 9.35, A. M. every 60 minutes to 4.35 P. M. then 4.55, 5.25, 5.55, 6.25, 7.35, 8.35, 9.35, 10.35 P. M. **Wednesdays and Saturdays**, 11.30, P. M. **Sundays**, 7.35, A. M. every 60 minutes to 10.35 P. M. **Return**, leave **Squantum**, 6.00, 6.30, 7.00, 7.30, 8.00, 8.30, 9.00 A. M. every 60 minutes to 5.00 P. M. then 5.30, 6.00, 6.30, 7.00, 8.00, 9.00, 10.00, 11.00 P. M. **Wednesdays** and **Saturdays**, 11.50 P. M. **Sundays**, 7.15, 8.00 A. M. every 60 minutes to 11.00 P. M.

THOMAS GAMSON,
Superintendent.

AN ACT OF KINDNESS

And Its Infinite Results

By ALAN C. TROWBRIDGE

Being in for a siege of typhoid fever, I was taken to a hospital, thinking that I would receive better care there than anywhere else. Indeed, it was necessary in my case, for I was boarding at the time and had no home to go to. For several weeks I was too ill to realize much and after that convalesced very slowly. My nurse was an unattractive person, who did not seem to me to be fitted for her calling. She was snappish, tyrannical and devoid of that sympathy that a nurse should show for her charge.

How I wished that I had a mother or sister to come in and see me once in awhile, to take my hand in hers, smooth my hair and look down with kindly eyes into mine! But my mother had been dead several years and my only sister had a family of her own in a distant city to look after and could not come to me. Not having either of these comforts, my next wish was that my nurse would keep away from me.

When I became well enough to read I was given newspapers and periodicals. I knew where they came from, for I had seen the boxes at railway terminals with a notice painted on them. "Please deposit newspapers here for patients in the hospitals." Many a bit of reading matter had I thrown into one of these boxes after being done with it, but too much occupied with my own affairs to think about the possible comfort it might give to some discouraged invalid.

One morning I was given a newspaper to read, and on the margin of the first page was written in pencil, the handwriting being feminine, the following:

My Dear Invalid—How I pity you confined in a hospital this bright morning when I am so well and so contented! It seems that I must go and spend a part of the day taking your burden and giving you my comfort. Keep up a good heart.

The writer had signed her initials and written something below it, which she had marked out, evidently on second thought, by running her pencil over it.

I strained my eyes trying without success to read the postscript through the lines that had been drawn over it.



SHE SAW THE MESSAGE WRITTEN IN HER OWN HANDWRITING.

I held it up between me and the window and saw enough of it to convince me that the donor had written her initials and her address. I could make out the initials E. D. C., but the address had been too faintly written to be legible through the scratches. However, I tore off the message and hid it under my pillow, and when the ward was deserted except by the patients it contained I got out of bed and, going to an electric lamp, held the paper up between me and the light. Then I read the address, 63 Prospect avenue.

I was as full of glee as if I had discovered a gold mine, for, though no city or town was given, I was sure of where Prospect avenue was. It was a prominent dwelling street in B., a suburb of the city in which I was at the time. I lived in B. myself and was employed in town, coming and going every day. I had myself dropped newspapers into the very box that this woman had dropped the one that had reached me.

I had new light on the subject in another respect. The postscript read, "If I can be of service to you let me know." If an elderly woman had written this she would have been likely to let it stand. If a young girl had written it she would naturally be fearful that it might bring a complication with some man and would be inclined to erase it. Indeed, it would be like a girl to write it and then erase it. I did not doubt that when I recovered and kept a watch on 63 Prospect avenue in the town of B. I would see a young girl going and coming.

But we seldom do things as we think we will do them. When I was discharged from the hospital it was in early autumn, and my physician sent me off to the mountains to recoup before assuming my regular duties. By the time I returned to B. some months had elapsed, and, on making inquiries as to who lived at 63 Prospect avenue, I learned that the family had gone abroad for the winter. But I learned that the name was Carleton and that E. D. C. stood for Edith D. Carleton, a young lady of eighteen. I asked different persons whether she was comely or homely and received different replies. Some said she was plain and some that she was neither good nor bad looking, some that she was rather pretty and a few that she was beautiful. I learned afterward that these persons saw her through eyes that interpreted her differently.

Not getting strength as rapidly as I could have wished, I determined not to go back to business for awhile, but take a trip abroad. At least this is what I tried to persuade myself was the object of my going. My doctor helped me in the matter, for, having discovered that I was bent on going, he gave me many good reasons why I should do that very thing. He advised me to go to a bracing northern climate, but I did no such thing. Having learned that the Carleton family were in Italy, I determined to go there. I could not discover what part of Italy they were in, but I had been there before and knew that I should find them in one of three or four of the large cities.

I hunted through all the registers of Americans at Naples and Rome without finding them, but was rewarded by seeing their names in the register of a hotel in Florence. I immediately engaged a room at the same house and felt that the goal, so far as reaching the girl I had come to seek, was won. But a sort of stage fright took possession of me. I had traveled several thousand miles to find a girl I had never seen, and when I should see her I might find her altogether unattractive in my eyes.

It was not long before at the table d'hote near where I sat I noticed a family, a father, mother, daughter and son, the latter two in their teens, and heard the elders addressed as Carleton. I had looked at the daughter without any especial admiration for her comeliness, but the moment I knew her for the object of my dreams I thought I could see a kindliness in her face. At any rate, my attention being fixed upon her countenance, I noticed that it was very expressive.

Americans abroad are unlike Americans at home. They are rather Americans of the early part of the last century, when they traveled in stagecoaches, canalboats and the like. They don't trouble themselves much about introductions. I soon fell to chatting with the family sitting opposite me at table and in a few days found myself as well acquainted as if I had known them for years. I, being a young man, fell in naturally with the daughter, whom I very soon after meeting them heard called Edith. She was fond of pictures and spent most of her time in the galleries; consequently I became fond of pictures too. We would start in the Uffizi gallery, cross the Arno by the picture hung passageway to the Pitti gallery and after wandering through the rooms of the latter recross to the Uffizi. And all this time I kept my secret, the evidence of which remained carefully folded in my pocketbook.

I defy any young man to go dawdling about with a young girl, attractive or otherwise, especially in the land so suggestive of dreams, of romance, so full of the fine arts as Italy, without falling in love with her. And what is true of the man is liable to be true of the girl. One evening Edith and I were sauntering on what they call in Florence the Lung. Arno, which in England they would dub the Arno embankment. The river is crossed by several bridges, and the streets on either side of these bridges are at night lighted by numerous lamps. There is no more beautiful city scene in the world than the Lung. Arno at twilight, when these lamps divide the day and the night.

At this witching hour, leaning over one of the bridges beholding this entrancing scene, I took out the scrap torn from the newspaper, on which was written the message that had so comforted me while in the hospital, and handed it to the girl who had written it. There was a puzzled look on her face. She saw a message written in her own handwriting. Whether or no she remembered having written it, my production of it far from where it had been scribbled was too confusing for her to understand.

I enlightened her. I pictured myself lying ill in a hospital when the paper she had donated was handed to me; its effect; my efforts to read what had been erased, and my final success. Then, inspired by the scene about us, I told her that I had followed across an ocean and would follow around the world the girl who had by that one little act of sympathy for one who to her was but a creature of the imagination without sex, form or individuality of any kind.

There are few girls who could resist such an offering. Edith was of an impressionable nature and was made deeply sensible of the power of kindliness by her one kindly act, an act partaking of the divine work commemorated in the galleries on either hand.

More than this, that scrap of paper, or, rather, what is represented, has influenced our lives since. We have given one-tenth, and often more, of our time and one-tenth of our income to those who are in need of aid and comfort. And our deeds of charity shall go on down through the ages.

Leipzig Battle Monument Dedicated Upon 100th Anniversary of Battle

THE monument commemorating the battle of Leipzig, fought and won by the allies on Oct. 18, 1813, against Napoleon, was unveiled by Emperor William on the hundredth anniversary of that day. The monument is in Thornberg, a suburb of Leipzig, and is a massive tower-like structure about 300 feet in height. It is built on a walled mound of earth eighty feet high, with a reservoir and fountain in front of it. The approach, which is not yet finished, will be along a covered way that completely circles the rear of the structure. The money for the monument was collected by popular subscription through patriotic societies. The work on the monument was begun in 1898.

It is natural that the Germans should lay great store upon the battle of Leipzig, for it was this battle which broke the power of Napoleon and set Germany free. The collapse of Napoleon's Russian expedition, in which he lost the greater part of his army, gave Prussia its chance, and the war of liberation commenced.

In May, 1813, Napoleon, having reconstructed his army, had 226,000 men under his command. This was far more than the Prussians, but that was all to be changed during the struggles of this stirring year. The troops of the czar of Russia and the king of Prussia, under the command of Wittgenstein, made no headway whatever against Napoleon and fought what amounted to a drawn battle at Lutzen in April. The struggle at Bautzen in May left

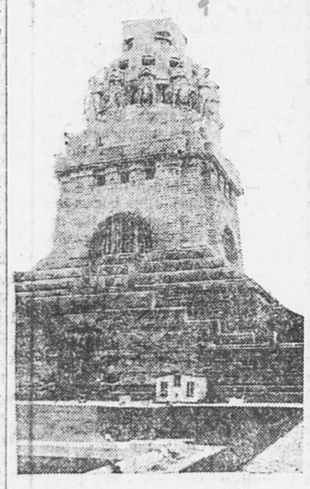


Photo by American Press Association.

THE BATTLE OF THE NATIONS MONUMENT AT LEIPZIG.

matters very much as they were, except that the enthusiasm of the Prussian troops, now inspired by their poets to fight for the fatherland, had given them a feeling, not before present, that was unconquerable, a feeling that even the enthusiasm of Napoleon's army for a personality, its ever popular leader, could not withstand.

One more victory Napoleon was to seize from fate—that of Dresden in August. That was followed by the defeat of one of his generals, Vandamme, at Kulm. Then came the final stroke in favor of Prussia, the appointment of Blucher to the command of its army. He was in his seventy-first year, a great gambler, much given to drink, but he was a born soldier, with abundant enthusiasm, who well deserved his popular nickname of "Forward." It was the determination of Blucher and Bernadotte, Napoleon's old general and now an enemy, to march upon Leipzig, which made that city the center of the final struggle. Here a great battle took place on Oct. 16-18. The allied army—Prussians, Russians, Swedes and a few British troops—numbered 300,000 men, and Napoleon had but 150,000 to oppose. The allies were victors, although Napoleon afterward declared to one of his generals that it was due to the supply of cannon balls running low. "If I had then had 30,000 rounds I should today be the master of the world," he said.

Yet the battle of Leipzig was only half a victory in that the French army was left upon the battlefield. We all recall the picture of Napoleon with his tent pitched in the midst of his guards' bivouac, spending a wakeful night. This he did on the night of the 17th also, seizing but a few minutes' sleep, sitting upright on a peasant's chair by the bivouac fire. At an early hour in the morning of the 18th a chance shot struck the embers of the fire, scattering the crowd and waking the emperor. He continued at once to dictate orders to his secretary.

After three days' fighting the battle of Leipzig was lost and won on Oct. 18, 1813. And, although the battle was not a great victory in the way that Waterloo was, it marked the breakup of the Napoleonic regime. From thence onward the emperor had no army until his exile in Elba, and the army that he raised that was crushed at Waterloo was nothing comparable to the one that he lost at Leipzig. That battle of Leipzig gave Prussia once again its freedom and set it on the path which culminated in the Franco-Prussian war of our time and the present position of the German federation under Emperor William.

MME. CURIE

Recent Portrait of Woman Who Aided In Discovery of Radium



VERY LITTLE RADIUM

Only Six or Seven Grammes of Pure Mineral In World

Paris, Nov. 10.—Interesting figures concerning radium were given by Paul Besson, the distinguished engineer, in a lecture at the Society of Civil Engineers.

He said that there are not at present more than six or seven grammes of pure radium in the world. The value of the metal is about $156,000.

Mme. Curie, who possessed about three grammes, and Sir Ernest Cassel were the two principal owners of radium.

STEAMER ASKS AID AFTER COLLISION

Pleiades Badly Damaged On Meeting Unknown Vessel

San Francisco, Nov. 10.—The steamship Pleiades, which sailed for Ancon, Panama, was in collision with an unidentified vessel fifteen miles south of the San Francisco lightship, according to a wireless message received by the merchants' exchange.

The Pleiades asked for assistance, as she was badly damaged. She is commanded by Captain H. C. Armstrong.

BARK CREW MUTINIES

Vessel Returns to Delaware Breakwater For Assistance

Lewes, Del., Nov. 10.—Bark Manga Reva, which cleared from Philadelphia, Oct. 9, for San Francisco, returned to Delaware Breakwater because the crew had mutinied, according to Captain Townsend, commander of the vessel.

Upon the arrival of the bark the captain asked for the assistance of the United States marshal.

A letter sent ashore to the ship's agent, said the captain was ill when the outbreak came and that he and the mate were tied in their berths.

They were later released to navigate the ship on a promise that they would return to the Delaware capes.

The Manga Reva was formerly the British ship Pyrenees.

FIVE ASPHYXIATED

Men Found Dead In Small Bedroom of Stamford Tenement

Stamford, Conn., Nov. 10.—Five men were found dead in a small bedroom in a Pacific street tenement, having been asphyxiated by illuminating gas during the night.

One of the five retired early in the morning, while the others were asleep, and the medical examiner thinks he accidentally turned on the gas. The dead are: Stephen Arcade, 50; his brother, Peter, 48; his son, Peter, 26, and two cousins, Joseph Decanto, 22, and D. Editano, 20.

Plummer For Supreme Court

Concord, N. H., Nov. 10.—Governor Felker appointed William A. Plummer of Laconia, who has been a justice of the superior court since 1907, to be a justice of the supreme court, succeeding Judge George H. Bingham of Manchester, who was appointed to the United States district bench last spring.

Start Typhoid Investigation

Newport, R. I., Nov. 10.—An investigation of the epidemic of typhoid fever which developed among members of the Newport Artillery company, after they returned from the Perry centennial celebration at Put-n-Bay in September, was begun here.

Negro Holds Posse at Bay

Centralia, Ills., Nov. 10.—Sam Sherman, a negro, held at bay a posse of 200 men who attempted to arrest him for shooting his wife. Three men were wounded. The negro finally was overpowered and locked up.

EXECUTRIX NOTICE.

Notice is hereby given that the subscriber has been duly appointed executrix of the will of Allan B. Speirs late of Quincy in the County of Norfolk deceased, testate, and has taken upon herself that trust by giving bond, as the law directs.

All persons having demands upon the estate of said deceased, are required to exhibit the same; and all persons indebted to said estate are called to make payment to

JENNIE SPEIRS, Executrix.
(Address) 58 Chubbuck St., Quincy, Mass.
Sept. 3, 1913.
Nov. 4-3t 4-10-17

ADMINISTRATORS' NOTICE.

Notice is hereby given that the subscribers have been duly appointed administrators of the estate of Catherine C. Chandler late of New Gloucester in the County of Cumberland State of Maine deceased and have taken upon themselves that trust by giving bond, and appointing William D. Ross of Quincy in the County of Norfolk their agent, as the law directs.

All persons having demands upon the estate of said deceased are required to exhibit the same; and all persons indebted to said estate are called upon to make payment to the subscriber.

CHARLES P. CHANDLER,
FRED H. CHANDLER
Admrs.
(Address) 26 Phillips St., Wollaston, Mass.
November 3 1913.
Nov. 7-3t 7-10-17

Commonwealth of Massachusetts.
Norfolk ss. Probate Court.

To the heirs-at-law, next-of-kin, creditors and all other persons interested in the estate of Mary Collins late of Quincy in said County, deceased, intestate:

Whereas, a petition has been presented to said Court to grant a letter of administration on the estate of said deceased, to Timothy J. Collins of said Quincy without giving a surety on his bond. You are hereby cited to appear at a Probate Court to be held at Dedham in said County of Norfolk, on the nineteenth day of November A. D. 1913, at ten o'clock in the forenoon, to show cause, if any you have, why the same should not be granted. And the petitioner is hereby directed to give public notice thereof by publishing this citation once in each week, for three successive weeks, in the Quincy Daily Ledger a newspaper published in said Quincy the last publication to be one day at least before said Court.

Witness, James H. Flint, Esquire, Judge of said Court, this fourth day of November A. D. 1913.

JOHN D. COBB, Register
5-3t, 5-1017

Commonwealth of Massachusetts.
Norfolk, ss. Probate Court.

To the heirs-at-law and all other persons interested in the estate of John M. Benzie late of Quincy in said County, deceased:

Whereas, James Benzie administrator of the estate not already administered of said deceased, has presented to said Court his petition for license to sell at private sale, in accordance with the offer named in said petition, or upon such terms as may be adjudged best, the real estate of said deceased for the purpose of distribution. You are hereby cited to appear at a Probate Court to be held at Quincy in said County, on the twelfth day of November A. D. 1913, at nine o'clock in the forenoon, to show cause, if any you have, why the same should not be granted. And said petitioner is ordered to serve this citation by delivering a copy thereof to all persons interested, who can be found within the Commonwealth, fourteen days at least before said Court, and if any one cannot be so found, by publishing the same once in each week for three successive weeks, in the Quincy Daily Ledger a newspaper published in said Quincy the last publication to be one day at least before said Court.

Witness, James H. Flint, Esquire, Judge of said Court, this twenty-eighth day of October in the year one thousand nine hundred and thirteen.

JOHN D. COBB, Register.
Oct. 31-3t 31 Nov. 3-10

MORTGAGEE'S SALE.

By virtue and in pursuance of the power of sale contained in a certain mortgage deed given by Hyman Samson, to S. Bayard Thompson, dated May 28th, A. D. 1913, and recorded with Norfolk Deeds, book 1251, page 119, and for breach of the conditions contained in said mortgage and for the purpose of foreclosing said mortgage, will be sold at public auction, on Wednesday the twenty-sixth day of November, A. D. 1913 at four (4) o'clock in the afternoon, on the premises described below, all and singular, the premises described in said mortgage to wit:—

A certain lot of land situated in Quincy, in the County of Norfolk and Commonwealth of Massachusetts, numbered thirty-five (35), in Section 2, upon a plan of Lots at Penns Hill Farm, which is recorded for reference with Norfolk Deeds, in Plan Book No. 9 and numbered 387 and bounded therein as follows:—Westerly on Quincy Street, for sixty (60) feet; Northerly by Lot number thirty-four (34), for one hundred and three and four tenths (103.4) feet; Easterly on land of Charles Francis Adams the younger for sixty and three tenths (60.3) feet; Southerly on lot thirty-six for ninety-eight (98) feet and containing six thousand and forty-two (6,042) square feet of land. Being the same premises conveyed to the said Samson, by deed of Michael J. Kelley, dated April 11th, A. D. 1913, and recorded with said Deeds, book 1245, page 406.

Said premises are to be sold subject to any and all unpaid taxes, or assessments, if any there be. One thousand dollars will be required to be paid in cash at time and place of sale. Other terms announced at sale.

S. BAYARD THOMPSON,
Mortgagee.
293 Washington St., Boston, Mass.
Nov. 3-3t 3-10-17

CLASSIFIED ADVERTISEMENTS

Advertisements under this head 25 words or less one time 25 cents Three consecutive insertions 50 cents. 6 consecutive insertions 75 cents.

No advertisements taken over the telephone, received by mail or at the office unless accompanied by cash.

WANTED

WANTED—Young lady and young man for bookkeeping, typewriting and general store work. Sandberg Bros., Jewelers, Quincy Square. 10-3t

WANTED—One large or two small unfurnished rooms for light housekeeping, centrally located in Quincy. Write A. Ledger Office. 10-3t

WANTED—Cooks kitchen 2nd, general housework, parlor, chamber and nurse maids first class families, best of wages. L. M. Flynn, Oldest Employment office in city, 1535 Hancock street, Phone 2235-W. 7-3t

WANTED—Office position by young lady living in Wollaston, 3 years experience, best references. Knowledge of shorthand and typewriting. Write 178 Highland avenue, Wollaston. 5-6t

FURNITURE and Piano moving, boat hauling and jobbing. Myatt, 40 Baxter street. Tel. 1367-M. Quincy, Res. 22-tf

FOR SALE

FOR SALE—One gray horse, weight 1160, sound and no tricks, also one tip cart in first class condition. Can be seen at 34 Common street, Braintree, Mass. Nov. 10-3t

FOR SALE—Roan mare, good worker, weigh 1160 lbs., price $60. Apply 55 Newcomb place, Quincy. 10-6t

FOR SALE—White Iron Bed and Spring $2.50; also four Springs, Walnut Dining Table, cheap, Boston couch bed with good mattress $10, Antique Mahogany Sofa, Bureau, Tables, desk etc., Address Private party, Ledger Office. 10-6t

FOR SALE — Apples, Baldwins, Greenings and Russets. A. J. Cavanagh, 72 Cedar street, Braintree. Tel. 41-4. 10-6t

FOR SALE—Second hand pianos must have room will sell reasonable. Cash or easy payment. Johnson Music Co., 6 Chestnut street, Quincy. 7-6t

FOR SALE—Parlor stove of Glenwood make. Been used two winters. Good bargain for party wanting stove. R. H. Moore, 43 Birch street, Atlantic, Mass. 7-3t

FOR SALE—House of five rooms all in good repair, on electric car line. 8 min. from Braintree station. Price $1300. Part cash. Address 117 Adams street, Braintree. 5-6t

READ THIS OFFER

Really only a few days in which to buy

8 room house and 7,000 sq. ft. of land

All in good repair and contains all improvements near school, churches, stores and car service

Right on BEACH ST., WOLLASTON for $3000
Savings Bank Mortgage $2300 5 per cent
SPEAK QUICK

HENRY W. SAVAGE
Real Estate, Boston.
E. C. HAYDEN, Local Representative
Telephone 1877-M Quincy.
Oct. 17-t

JAMES F. BURKE & CO.
Real Estate and Insurance
Care of Property. Mortgages
Justice of Peace. Notary Public
Room 4, Savings Bank Building
Tel. 385 M. Nov. 11-tf

WM. H. TEASDALE
REAL ESTATE
Insurance Mortgages
NOTARY PUBLIC JUSTICE OF THE PEACE
Room 23 Adams Building
Telephones { Residence 544-3 / Office 583-M
oct-tf

HERBERT A. HAYDEN
Piano Tuner
Office at C. F. Pettengill's, 1391 Hancock street, Quincy.
Residence, 78 Cleverly Court, Quincy Point
Tel. Quincy Mass. 1163 M Nov 8-1f

PATENTS
PROCURED AND DEFENDED. Send model, drawing or photo for free search and free report. Five advice how to obtain patents, trade marks, copyrights, etc., IN ALL COUNTRIES. Business direct with Washington saves time, money and often the patent. Patent and Infringement Practice Exclusively. Write or come to us at 716 Eighth Street, near United States Patent Office, WASHINGTON, D. C.
PASNOW & CO.

Read Ledger Ads

TO LET

TO LET—Neat newly furnished steam heated rooms, near centre, fine location. Reasonable. References. Address A. B. C. Ledger Office. 10-6t

TO LET—Second flat 5 rooms and bath all improvements, set range, gas, fine location. Rent reasonable. 290 Whitwell street. 10-3t

TO LET—Furnished house to desirable parties for the winter, 6 rooms and bath. References 205 Belmont street, Wollaston. 6-6t

TO LET—5 room tenement at 117 Quincy street, $20 per month. Apply Berman Furniture Co. 6-tf

TO RENT—Sunny room, all modern conveniences. Apply 56 Edison street. 5-tf

TO LET—Fine tenement 7 rooms and all improvements. Apply to Louis Diamond, 15 Grafton street. Quincy, Mass. Tel. 1932 M 5-6t

TO LET—Half of double house, 7 large rooms, all modern improvements, 62 Massachusetts avenue, opposite Edison Park. Inquire next door. Rent $23 per month. 4-6t

TO LET—Near High school, tenement 6 rooms all improvements. Rent reduced to $19.75. Apply to C. W. Guy, 42 Butler Road. 20-tf

TO LET—Flat of 3 rooms gas, set range, electric light. Mark J. Myatt, 40 Baxter street. 29-tf

TO LET—Second flat 5 rooms and bath, set range gas and electricity. 44 Bradford street off Franklin. Apply W. T. Spargo, 160 Franklin street. 3-tf

TO LET—Lower flat of five rooms and bath, Nov. 15th. All improvements. Apply to N. M. Spencer, 12 Trescott street off Franklin, South Quincy. 27-12t

TO LET—Houses of 5, 6 and 10 rooms. M. T. Sullivan. Room 3, Durgin & Merrill Block, Quincy, Mass. 11-tf

FOUR ROOM SUITE. Second floor of two-family house. Most complete and best apartment in Quincy Centre. First floor occupied by elderly lady and daughter. Fine location and all conveniences. To adults only.

UPPER SUITE. In two family house. Five rooms and bath, storage and chamber on third floor. Furnace, range, electric lights and all improvements. Large sunny rooms, fine location.

HOUSE. Russell Park, seven rooms and bath, electric lights, furnace, set range, and all modern conveniences. Ready for occupancy.

Telephone Quincy 278-M or enquire mornings of Miss Prescott at the Ledger Office. tf-lpo.

TO LET

Large Front Office Greenleaf Block—2 entrances—right at the head of the stairs—one of the most desirable offices in Quincy.

Office, Durgin-Merrill Block—3 large windows—only 1 flight up—exceptional opportunity.

Hancock Building—City Square Offices—small front office, $11 a month

Office—Hancock Chambers, 16x18 feet one flight up, very low rent.

Tenement of 4 rooms with improvements. Granite Street.

Store House—off Granite St., in the rear of Greenleaf Block—after Nov. 1st.

GREENLEAF BLOCK
CITY SQUARE
(Best Location in City)

Offices—Large or small.

Desk Room—Street floor, right in the rear of main entrance, good light and air, $5 up a month.

Transient Rooms—Well furnished and with care, $1 a day.

Furnished Rooms—With care steam heat, and detached bath with hot and cold water. $2.00 to $5.50 per week

HALLS

Music Hall—Music Hall Block—Capacity 912—highest possible rating by the State. "Excellent" in every particular.

New Colonial Hall—Hancock Building, City Square—Capacity 240—the best possible location for a Hall.

Hancock Hall—Hancock Building City Square—Capacity 150.

Quincy Real Estate Trust,
(Ask for Mr. Kribs.)
Greenleaf Block, ('Phone 21066) Quincy

M. T. SULLIVAN
Real Estate Insurance
Auctioneer Care of Property
Justice of the Peace
Room 3, Durgin & Merrill Block,
QUINCY

YOU need the Ledger EVERY DAY.
SUBSCRIBE FOR THE LEDGER.
ADVERTISE IN THE LEDGER.

KINCAIDE THEATRE
HANCOCK STREET — QUINCY CENTRE
HIGH CLASS VAUDEVILLE — REFINED MOVING PICTURES

Program MONDAY--TUESDAY--WEDNESDAY. Subject to Change
AFTERNOONS AT 2.30. EVENINGS AT 7.45

LANDER'S COMEDY CO. — Amusing Sketch "The Circus"
ROSEDALE & LISTETLE — A couple of Comical Acrobats

DANIEL FROHAM PRESENTS JAMES K. HACKETT IN
"The Prisoner of Zenda"
A Photo.Play of Romance and Adventure in four acts

MARTIN & POWELL — Singing and Talking Artists
HARRY BREEN — The "Nut" Comedian

AFTERNOONS 5, 10, 15c. EVENINGS 10, 15, 25c

DISTRICT COURT.

Frank Gronroos whose place at Quincy Neck was raided by the police Sunday was arraigned for keeping and exposing liquor and his son Leonard Gronroos was arraigned for the illegal sale of liquor. Both pleaded not guilty and the cases went over until Friday for hearing.

Tellef Salvesen was fined $10 for drunkenness at Milton, Hugh McClearie $15 and James Fogarty $15 for drunkenness at Milton.

Daniel Madden was fined $10, Joseph Ryan $10, Patrick Hayes $15, John B. Johnson $10 and John P. Kelly, $10 for drunkenness at Quincy.

William Casey was fined $15 for drunkenness at Quincy. Casey was also in court Nov. 3, and given time to pay a $10 fine for drunkenness. This suspension was revoked and he was ordered to pay both fines this morning or be committed.

Mr. and Mrs. W. H. Davis of Ocean street are going this week to New York where they will attend the wedding of their son.

STONE WALL SEIZED AT RAID

Jamaica Ginger and Cider Also Found Near Shipyard

Inspector Goodhue accompanied by Officers Johnson, Reiley, and Cahill raided the general store of Frank Gronroos at 179 East Howard street, Sunday, and seized 360 bottles of Jamaica ginger and 15 gallons of cider. They also seized a number of bottles of a mixture of cider and Jamaica Ginger which is known as "Stone Wall," said to be one of the most intoxicating beverages made.

Mr. and Mrs. Coyle Allan spent the week end with her parents on Botolph street.



Copyright 1913 The House of Kuppenheimer — Copyright 1913 The House of Kuppenheimer

Some men are always waiting to see what the other fellow is going to do—Having no initiative they always remain simply "one of the crowd."

In offering you

Kuppenheimer Clothes

We offer you styles of authoritative correctness that you can purchase with absolute confidence in their up-to-dateness to say nothing of the assurance their quality gives in the service you will get out of them.

Priced as low as good clothes can be sold for.

$18, $20, $22.50, $25, $27

$10.00, $12.00 or $15.00 will get you a Suit or Overcoat in this live store at $2.00 to $3.00 less than elsewhere.

REMICK'S

Music Hall Block, Quincy.

BOARD OF TRADE IN FAVOR

Appear at Stable Hearing Before Board of Health

A largely attended hearing was held before the Board of Health Saturday night on the petition of the Ralph Coal Co. for permission to occupy a building on Wesson avenue as a stable for two horses. There was some opposition to granting the request, from abutters who claimed that there would be an offensive odor and that it would be detrimental to public health.

President Hamilton, Secretary Hall and Chairman Pratt of the Board of Trade Committee on new industries appeared in favor of the petition. They claimed that the stable would not be detrimental and further more that it was the duty of every citizen who had the welfare of the city at heart to encourage all new industries as far as possible. This they claimed was a new industry and therefore should be encouraged. On a show of hands of those in favor and those opposed it was found that twelve favored granting the permit and five opposed. The Board of Health took the latter under advisement.

ART MEETING.

The art department of the Massachusetts State Federation is to hold an all day session in Boston Tuesday Nov. 11 and by the courtesy of the Museum officials the meetings will be held in the lecture room of the Museum of Fine Arts. The morning session will open at 10 o'clock. Dr. Arthur Fairbanks, director of the Museum, will give a welcome to the delegates and the principal address of the morning will be by Dr. Franklin B. Dyer, superintendent of Public Schools of Boston on the subject, "Art in the Public Schools."

At the afternoon session 2 o'clock, Mr. Frederick S. Hopkins, director of the State Normal School Art and supervisor of drawing will speak on "Art Education for social Service."

Admission will be free on presentation of visiting card with name of federated club added.

☞PRATT'S BREAD is baked by experts in proved ovens. Sold by grocers.

CARD OF THANKS.

We the undersigned wish to thank the friends and neighbors and Employees of Bay State St. Ry., for their many acts of kindness and sympathy shown us in our late bereavement. Also for the beautiful offerings.

Mrs Daniel Lane and son.
10-1t

Too Late For Classification

FOR SALE—Household furniture, kitchen utensils, new range, parlor stove, new Singer machine, beds and bedding, everything that goes to furnish house with. 350 South street, Quincy Point. 10-6t

MARRIAGES.

LEMIEUX—HIGGINS— In Quincy, Oct. 25, by Rev. W. B. Sayre, George E. Lemieux of Quincy and Edythe M. Higgins of Chelsea.

MARINI—SLAUGER — At Quincy, Nov. 9 by William M. Marden, Esq., Anthony Marini and Miss Minnie Slauger both of Quincy.

FRASER—CURTIS— In Worcester, Nov. 8, by Rev. Berton L. Jennings, Samuel Fraser of Quincy and Mary C. Curtis of Worcester.

DEATHS

FLETCHER—In Quincy, Nov. 9, Lucy G. widow of James B. Fletcher in her 75th year.
Funeral services at late home 77 Garfield street, Wednesday, Nov. 12 at 2.30 P. M. Relatives and friends invited.
10-2t.

STEWART—IN Quincy, Nov. 10, John A. Stewart in his 48th year.
Funeral services at late home, 11 Branch street, Thursday Nov. 13 at 2.30 P. M. Relatives and friends invited.
10 12.

BURRILL—In Quincy, Nov. 9, Margaret E., widow of Hosea Burrill, of 36 Greene street, in her 72d year.

WHELAN—In Wollaston, Nov. 9, Philip H., beloved son of Mr. and Mrs. James Whelan of 22 Blake street, aged 10 months.

Established 1870 Telephone
JOHN HALL
FUNERAL DIRECTOR
Carriage and Ambulance Service
1485 Hancock Street, Quincy, Mass.

WARD SIX POLITICS.

When the meeting of the Atlantic Improvement Association adjourned last Friday evening, C. E. Carlson was asked if he could prove his statement in regard to the assessment. Mr. Carlson had said that he knew of one house that was assessed for $200 and it could not be bought for $2000. Most of the audience supposed the statement was a slip as it did not seem possible. Others who thought about it challenged Mr. Carlson to prove what he said before it would be believed.

Saturday evening Mr. Carlson called on a number of the association members, and candidates for office, to prove that it was not a slip, but something which he knew.

Mr. Carlson produced the following affidavit:—

"From office of Tax Collector,
City Hall, Nov. 8, 1913.
"To Whom it may concern:
"This is to certify that the taxes for the year 1913 on lot 400-5- 6112 A, Bellevue road, amounting to $10.67, assessed to Alfred Johnson were paid October 21, 1913; $250 being on the lot and $200 on house. The house was completed August 1, 1912.
(Signed) Very truly yours,
Oscar S. Sandberg."

Mr. Carlson also produced the tax bill which was paid amounting to $10.67 for the above house and lot.

PIANOFORTE RECITAL.

Miss Neuhaus a pianist of peculiar Poetic Power and Charm.

In many respects an audience typical of the drawing room listened to an unusual recital Thursday at the home of Mrs. L. H. Sturtevant; unusual for the firm and penetrating beauty of Miss Neuhaus' playing tones and as remarkable for the interest and almost trance like attention with which she held her hearers to the end.

A well timed flight of chromatic rockets in fact any old kind of fireworks never fails to arouse the vague and unthinking to a noise demonstration and it is no uncommon thing of late to find a pianist indulging in the most approved of gusto. To the uninformed a show of technic passes for playing and it is a relief to find in Miss Neuhaus a musician who substitutes art for claptrap.

She played a group of a Russian pieces preceded by a melody and followed by a polonaise of Chopin. Debussey was represented by but one selection and an exquisite slumber song came next to a finale well worthy of the mettle of a Paderewski, Lizst's Rhpasody No. 113. This completed a rather oddly selected program but one which nevertheless was well calculated to show her pianistic abilities to great advantage.

Miss Neuhaus' opening selection proved of little interest except as a medium for the play of those clear limpid tones sensitive to the slightest gradations of light and shade and infused with the keenest understanding.

The Russian group was played with a great tenderness a caressing, melting, beauty of tone that rightly interprets the deep melancholy of the Slav, the Pole, and those other kindred races. With what rippling sweetness and tender retrospect was her Spinning Song and with what delightful lightness and ease did she master their technical feats.

Never once did her playing deteriorate to mere agility and mechanical precision. It was always saved from that by the power of rare poetic imagination with what glamor and dramatic sentiment does she clothe her music and out of what mystery of understanding grew her imparting power.

The exacting Rhapsody of Lizst was evidently intended to be the piece de resistance of the afternoon and such it proved to be both in the music and Miss Neuhaus' playing of it. Interpreted with a tempo that at first astonished and then delighted she achieved a result that was at once both unusual and inspiring. Miss Neuhaus did not expend her last atom of strenght on the sonorous clangor of its chords or the incessant turmoil of its contentious moods but rather by the aptest gradation of light and shade the most adroit modulation of tone and pace was she able to bring it to a higher and higher intensity without the aid of that fury of sound and strength which is practically inseparable with the average interpretation. As some say the choppiness of the piece prevents any show of continuity, yet it does not seem so under the power of Miss Neuhaus' playing. She spun out great sweeps of tone with incomparable smoothness maintaining an eloquence of inspiring declamatory tone with a mastery of imparting and communicating power.

It is not difficult to prophecy for this young woman a future of uncommon fullness and international reputation. Her work, now while in comparative obscurity should be none the less enjoyed and appreciated.—S. A. E.

ADVERTISE IN THE LEDGER.

GOVERNOR HALSTON

Executive Who Ordered Out State Militia In Car Strike



THE EUCALYPTUS TREE.

The great progress of scientific forestry in the past few years has rendered practically impossible the extinction of our native trees, but should such a calamity ever befall us we have an immigrant tree which will be able to supply all our wants. It is the eucalyptus or gum tree of Australia, which grows so fast that it can almost be harvested every autumn, like grain.

The first eucalyptus plantations in this country were set out in California twenty-five years ago. Some of these groves have been cut down three or four times and are again high in the air, while those trees which have had the full twenty-five years' growth are as large as oaks 300 years old. A California farmer who had planted a row of eucalyptus alongside his house as a sort of hedge cut it down at the end of five years and got twenty-four cords of firewood. The row of trees was only 250 feet long.

The eucalyptus makes the best kind of firewood, but is equally good for any other purpose for which wood is used. It makes even better piles, some experts say, than Oregon pine, and it has been successfully tested in the form of street paving blocks as well as that of household furniture.

It is not entirely on its reputation as a rapid grower that the eucalyptus bases its claim to fame. It is a doctor and a sanitary engineer. The leaves of the tree contain a fragrant volatile oil which is much used in treating diseases of the lungs and throat.

The tree has the peculiar ability to shed its bark, and at night the groves give off a strong odor like ozone slightly tinged with the scent of peppermint. In Australia consumptives camp near the eucalyptus forests in the belief that the medicated atmosphere will cure or arrest the disease.

As an engineer the eucalyptus has made its mark in the Roman campagna. The tree absorbs a great amount of water through its roots. Large groves planted by the Dominican monks in the malarial plains about the Holy City have dried and made healthful land which for centuries had been a swamp.

In California the eucalyptus has proved valuable as a windbreaker when planted in hedges about orchards of delicate orange and lemon trees. The ranchers of the great prairies, too, are setting out the eucalyptus by thousands.

The eucalyptus is unlike in its appearance any American tree. It is a dark, sober colored tree of a sad disposition, for its leaves all hang downward. There are 134 species in Australia. About twenty varieties have been introduced into this country.

A Shocking Tree.

A German authority on forestry announces the discovery, in the primeval forests of India, of a tree with the most curious and inexplicable characteristics. The leaves of this tree are so highly electrical that whoever touches one of them receives a severe electrical shock. Even upon the magnetic needle this tree, which has been given the name Philotcea electrica, has a strong influence, causing magnetic variations at a distance of seventy feet. The electrical strength of the tree varies according to the time of day. It is strongest at noon, but almost entirely disappears at midnight. Its electricity also disappears in wet weather. Birds never nest nor perch upon its branches, nor have any insects ever been seen upon it.

—Chicago's children of the street are to have a municipal Christmas tree for the first time, this year. The tree is to stand in Grant Park, facing the lake front, and is to be placed in position long enough before the holidays so that it can be sprayed with water and made a spire of glistening ice. According to plans of the Municipal Christmas Tree Association the lake front is to be a blaze of light during the week or more the tree will be in position. Christmas carols will be sung and presents distributed.—Brockton Enterprise.

QUINCY REAL ESTATE SALES.

George W. Abele tr to J. Winthrop Pratt, Lawrence street.

Charles F. Adams et al trs to Horace A. Eaton et al, Water street.

Charles F. Adams et al trs to Louis Grossman et al, Federal avenue.

Edward W. Bowker to Fannie L. Bowker, Highland avenue.

Henry P. Brown tr to Hannah Aronson, Oak street, Main street, South Walnut street.

John T. Cavanagh to Frank P. O'Donnell, Sea street.

Grace E. Chappell to Halsey A. Weaver, Channing street.

W. Cleveland Cogswell adm to Margaret M. Mills, Billings street.

Algot J. P. Dahlby et al to Charles F. Adams et al trs.

Wilton A. Dunham to Mary A. Vaughan, Houghs Neck.

Wilton A. Dunham to Frank G. Haigh, Houghs Neck.

Daniel J. Falvey to Hannah Aronson, Oak street, South Walnut street, Main street.

A. Waldo Forbush to Halsey A. Weaver, Channing street.

William P. Grube to Morris Katzeff.

Harvey Guyon to Wilfred E. Carell, Wilson avenue, Safford street.

Lizzie M. Hogan to Ethel S. Walher, arFrington street.

Mattias Johnson to Karl R. Pelin et al, Kent street.

Elizabeth Kendrick to Oscar F. Frisk et al, Kendrick avenue.

Matti Leppanen to Michael W. Tuomikoski, Albertina street.

George J. McKernon to Wilton A. Dunham, Adams Shore.

Frederick H. Meyer to John F. Cutler et al, Beale street.

Andrew Milne et al trs to James Moorhead, Euclid avenue, Roselin avenue.

Andrew Milne et al trs to Alma M. Anderson, Monroe road.

George W. Mitchell to Ida McIntosh Sachem street.

James Moorhead to Walter J. Silva, Euclid avenue.

Bridget Murphy to Ellen J. Saunders, Bradford street.

Rollin H. Newcomb to David George et al, Winter street.

William Norteman to Henry E. Fabian, Winthrop terrace.

William Norteman to Lydia E. Fabian, Winthrop terrace.

Stephen C. Plumer to John T. Coyle, Marlboro street.

J. Winthrop Pratt to Daniel J. Buckley, Lawrence street.

Annie Ryan to John H. Kelley, Centre road.

Ellen J. Saunders to Bridget Murphy.

Frank J. Shay to Annie L. Dodge, Norfolk street.

Walter J. Silva to Ellen Moorhead, Euclid avenue.

Jane Smith to Richard D. Chase, Arthur street, Copeland street.

Catherine Tucker to Annie Ryan, Centre road.

Mary A. Vaughn to Mary A. Sanborn, Babcock street.

William G. C. von Colln to Ingelof von Colln, Flynt street.

John W. West tr to Francis J. Carey, Charles street.

Fred W. Wood et al trs to Joseph H. Dugal, Willett street.

BRAINTREE REAL ESTATE SALES

Jerry Levangie to L. Mary Close.

Herman F. McIntire tr to Belle S. Whitmarsh, Shaw street, Somerville avenue.

Mary E. Mohan to Joseph F. Mohan Middle street.

Shelley A. Neale et al to Melvin W. Tilton, Washington street.

Gilbert V. Pennock to Clara G. Wetherbee, Independence avenue, Washington street.

James T. Stevens to Jerry Levangie, Hancock street.

SERIOUSLY INJURED.

The condition of Harry Allen, half back of Braintree High school, who received a concussion of the brain in the game with Thayer academy Friday afternoon, is much improved this morning and Dr. F. Herbert Gile said that the prospects for recovery were bright. Allen is at the home of his parents where he became unconscious Friday evening, three hours after the game. Aside from the concussion he had a ligament in his neck and thigh torn and he was otherwise bruised. Although injured he continued in the game.

ASSESSED VALUES OF QUINCY RAILROAD STATIONS AND OTHER PROPERTY OF OLD COLONY RAILROAD IN CITY OF QUINCY WILL BE ITEMIZED IN TOMORROW'S LEDGER.

NEWSY BRIEFS

Percival Hall of Walker street is visiting relatives in Atlanta, Georgia.

Charles French of Billings street has returned from his annual hunting trip.

J. B. Brennan with a handicap of 17 easily won the handicap vs par competition at Wollaston golf club Saturday, finishing 4 up.

The Millsteam A. A., annual opponents of the Quincy A. A. beat the Fort Strong eleven at Chelsea Saturday 7 to 0.

Waltham High, booked with Quincy at Waltham Nov. 22, vanquished the strong Newton eleven Saturday 30 to 0. Blocked punts, weak ends and held for downs were the main causes of the defeat.

The funeral of Phillip H., the 10-months old son of Officer and Mrs. James Whelan, was held from the home of his parents, 22 Blake street, this afternoon. Burial was in St. Mary's cemetery. The child died Saturday after a brief illness.

Under the direction of President Peter McConarty two members were initiated at the weekly meeting of Quincy branch, united Irish Land League, in Cahill's hall, Sunday evening. The members are contemplating seeking larger quarters due to the large increase in membership the past two years.

The winters social season of Quincy lodge of Elks will begin Tuesday evening when a pleasing entertainment will be given at the club rooms following the regular meeting at Colonial hall. The program for the entertainment will be furnished by George A. Wardwell, manager of the Kincaide theatre, who has promised to supply some of his best talent. Following the entertainment there will be a buffet lunch served in the dining room. The regular meeting will be held in Colonial hall at 7.45 sharp, and will be a brief one.

NEW PRESIDENT

(Continued from Page One)

Financial Secretary—Frank L. McPherson.

Recording Secretary—John A. Duggan.

Corresponding Secretary—Richard Knight.

Board of Trustees—Thomas F. O'Brien, chairman; Daniel E. Duggan, James Sweeney, Bartholemew Flaherty, John J. Welch.

Board of Directors—Frank O'Rourke Thomas J. O'Brien, Joseph Morrisette, Paul J. Little, Edward Martell.

Entertainment committee (appointive membership) Peter Duggan chairman.

Auditing committee—August Hamel, Clement Patriarca, Joseph Lamb.

Visiting committee—Harry Kennedy, Martin A. King, George McDonald.

DO YOU WANT BUSINESS? ADVERTISE IN THE LEDGER.

SPECIAL
Saturday and Monday



ALARM CLOCKS
55c and Upward
BIG BEN
ALARM CLOCKS
Are guaranteed to
Run on time
Stay on time
AND
Ring on time
NEW LOT NOW ON SALE AT
SANDBERG BROS.
Jewelers
CITY SQ. QUINCY

THE QUINCY DAILY LEDGER

LARGEST **GUARANTEED** CIRCULATION IN THE CITY

Vol. 28 No. 262 QUINCY MASS. TUESDAY EVENING, NOVEMBER 11, 1913 PRICE TWO CENTS

$35,000 ORDER FOR BRICK HOSPITAL

Chief of Police Asks for Three Additional Police Officers

Petition of a Private Detective Held Up

An adjourned meeting of the City Council was held Monday evening. The meeting was held especially to canvass the vote cast at the State election of Nov. 4. There was but little business outside of this and an early adjournment was reached.

Councilmen Corcoran, Duffy, Johnson and Little were absent.

TRANSFER WANTED.

The Mayor forwarded a communication from the City Treasurer asking for a transfer of $860 from the receipts from the Industrial school to pay bill of the Old Colony Trust Co., for preparing and issuing city bonds.

Laid on the table until later when Councilman Bailey offered the necessary order which was referred to the Finance Committee.

ELECTION OFFICER.

A communication was received from the Mayor appointing Edward J. Gallagher as warden of precinct one, Ward Six, in place of John J. Duggan, resigned. Confirmed.

MORE POLICE.

The Mayor forwarded a communication from the Chief of Police asking for three additional officers, also stating the status of the case of Officer Timothy J. Golden. Officer Golden suffered a shock several years ago but had been carried on the rolls as a regular officer. The Chief suggested that this case be taken up and disposed of.

The communication was laid on the table until later, when on motion of Councilman Bryant it was taken up. Councilman Bryant said that there were two propositions in the communication, and he believed that they should be separated and that the case of Golden was one for the Mayor to handle and not the City Council. He moved that the communication be sent back to the Executive.

Mayor Stone stated that he had written Golden asking his resignation, and stating that if not received he should remove him.

The communication was sent to the Executive.

PETITIONS.

A petition of the Electric Light Co., for a relocation of poles on Newbury avenue was granted.

A petition from the Electric Light Co., for a location for one pole on Greenleaf street, and from the Telephone Co., for a location for one pole on Sea street, were laid on the table until later, when Councilman Bryant offered an order for a public hearing Nov. 17, which was adopted.

A petition largely signed was received remonstrating against the granting of a pool room license to Omi Blom on Granite street adjoining the Swedish Baptist church. Referred to License Committee.

REPORTS.

The Committee on Elections reported the result of the election of Nov. 4, which was declared to have been as read.

The Committee on Licenses reported orders granting minor licenses which were adopted.

They also reported an order for a public hearing Nov. 17, on the petition of L. K. Badger to keep gasoline. Adopted.

PRIVATE DETECTIVE.

They also reported an order granting a license as a private detective to Connie J. Kozlosky.

Councilman Bryant asked if the committee had personally looked the applicant over. He believed that care should be exercised in granting such licenses and that the parties should be looked over carefully.

Chairman Gilliatt of the Committee on Licenses stated that the committee had not personally interviewed the applicant, but that he had been recommended by the Chief of Police and that he had forwarded to the committee several recommendations.

Councilman Bryant still contended that the man should be looked over personally, and moved the order be recommitted. Voted.

HOSPITAL APPROPRIATION.

Councilman Thompson offered an order appropriating $35,000 for the erection of a brick contagious hospital according to plans of Albert H. Wright to be located on land to be given the City of Quincy near Faxon Park. Referred to joint Committee of Finance and Public Buildings.

The order granting the Electric Light Co., a location for poles came up in the calendar, and on motion of Councilman Barker was laid on the table.

The order granting the Telephone Co., a location for poles took its second reading and was passed under suspension of the rules.

Adjourned at 8.18 until Monday, Nov. 17.

FIREMAN WANTED

The Quincy Real Estate Trust wants an experienced and licensed Fireman, one who does not drink, to run three heating boilers, do odd jobs, and live in the Greenleaf Block. Pay, including good room with heat and lights, $14 to $15. Apply to Mr. Kribs, Greenleaf Block, Quincy.

8-3t

WOLLASTON WILL RATIFY

Candidate Johnson to Speak in Brasees Hall

Wollaston citizens are already arranging for a Republican rally to ratify the nomination of Charles H. Johnson as the regular Republican nominee for Mayor. It will be held in Brasee's hall on Thursday evening Candidate Johnson will speak.

MAJORITY WERE AGAINST.

In the report of the hearing before the Board of Health last Saturday night it has been stated that the vote was twelve in favor of granting the permit to the Ralph Coal Co., to keep a stable for two horses, and five against. In giving out the figures however they were transposed. This morning Chairman Teasdale said that the vote was five in favor and 12 against. Three letters against were also received.



"Our New Fall Styles Are Here!"

HERE in our store you'll find all the really worth while styles for Fall. It is our policy to show the new styles first. That is why we make Ralston Shoes our leaders.

Altho Ralstons are everywhere accepted as Authority Styles they are second to none in quality. Every pair carries our personal guarantee of satisfaction.

Any man who is particular about knowing the correct styles for the season can profitably spend a few minutes looking over our Fall and Winter Ralstons.

GEORGE W. JONES

1 Granite St., "Just around the Corner" Quincy

TO LET

Large Front Office Greenleaf Block—2 entrances—right at the head of the stairs—one of the most desirable offices in Quincy.

Office, Burgin-Merrill Block—3 large windows—only 1 flight up—exceptional opportunity.

Hancock Building—City Square Offices—small front office, $11 a month

Office—Hancock Chambers, 16x18 feet one flight up, very low rent

Tenement of 4 rooms with improvements. Granite Street.

Store House—off Granite St., in the rear of Greenleaf Block—after Nov. 1st.

GREENLEAF BLOCK
CITY SQUARE
(Best Location in City)

Offices—Large or small.

Desk Room—Street floor, right in the rear of main entrance, good light and air, $5 up a month.

Transient Rooms—Well furnished and with care, $1 a day.

Furnished Rooms—With care steam heat, and detached bath with hot and cold water. $2.00 to $5.50 per week

HALLS

Music Hall—Music Hall Block—Capacity 912—highest possible rating by the State. "Excellent" in every particular.

New Colonial Hall—Hancock Building, City Square—Capacity 240—the best possible location for a Hall.

Hancock Hall—Hancock Building City Square—Capacity 450.

Quincy Real Estate Trust,
(Ask for Mr. Kribs.)
Greenleaf Block, ('Phone 21066) Quincy

SOLD BELOW ASSESSED VALUE

Gill Estate Brings But $5,700 at Public Auction

There was a large gathering Monday afternoon at the auction sale of the estate of the late George L. Gill on Maple street near City Square. Frank Fessenden Crane was the auctioneer and stated that the property consisted of 6143 feet of land and an eight room house in good repair supplied with hot water heater.

The bid was started at $4,000 and quickly jumped to $5,000 where it hung for some minutes. Then it went to $5,250 and then $50 bids until the sum of $5,900 had been reached. No amount of argument on the part of the auctioneer could raise the amount above that sum and it was sold to Walker Charlesworth.

This property was valued by the Assessors at $6,300, of which $2000 was on the house and $4,300 on the land. So that the sale price was $400 below assessed value.

The house is not a modern one, but has always been kept in good repair and the grounds were well kept and attractive.

For several months the administrator of the estate has advertised the property for sale and tried to sell it, but without success.

Those who criticise the Assessors for alleged low valuations must ponder a little over this sale. The Assessors placed a valuation of 70 cents per square foot on the 6,143 feet of land evidently calling it a business lot, as it adjoined the Johnson block and Adams building and is separated from the Federal building by only one estate of 9,162 feet owned by Henry M. Faxon, which is also valued at 70 cent per foot.

Houghs Neck, Rock Island and Squantum people will please take note of the area and assessed value of these two house lots occupied by residences.

Earlier in the afternoon, Auctioneer Crane sold the church property of the Seventh Day Adventists at 143 School street for $1,950. The property was bid in by William F. Steadman, who it is understood was bidding for an out of town party.

PLURALITIES INCREASED

Recounts Give Representatives More Decisive Victories

It was 4.30 Monday afternoon before the Registrars of Voters completed the recount of the votes for Representatives in the Fifth and Sixth districts.

There were some changes by the recount but by a queer freak the petitioners in both cases lost by the recount. In the Fifth district Walter E. Piper who petitioned for the recount lost nine more votes than the result reported by the election officers and in the Sixth district Cornelius M. Duggan who petitioned for the recount lost five more votes than reported by the election officers. The following table gives the vote for each candidate as reported by the election officers and as found by the registrars.

FIFTH DISTRICT.

	Return	Recount
Piper	1255	1254
Sullivan	1281	1289
Blanks	155	138
	26	35

SIXTH DISTRICT

	Return	Recount
Duggan	903	907
Richmond	638	640
Sandberg	923	932
Blanks	123	108
Plurality	20	25

Dr. W. G. Kendall has accepted an invitation to Judge at the mammoth New England fruit show to be held at Horticultural hall, Boston from Wednesday to Sunday of this week.

POLLS OPENED AT 12 NOON

Bulk of Vote Expected Between 5 and 8 P. M.

If the first hour's voting in Ward One can be taken as a criterion, then the vote today in this ward at least will be quiet. The polls opened promptly at 12 o'clock and instead of the anticipated rush about all the election officers had to was to sit and watch the hands of the big clock over President Whiton's desk go round, and they seemed to move very slowly at that.

Some of the officers on duty passed the time reading the morning papers while others gazed out of the windows watching the styles go by. Two policemen were on guard to see that no one ran away with the ballot boxes or the short pencils that were attached to the polling booths by strings. About all these officers had to do was to now and then give the brass buttons on their uniforms another rub so that they would shine more brightly.

But the voters. Where were they? During the first hour four stray citizens wandered into the polling place and exercised their right of franchise.

Three piles of pretty ballots were on the table anxiously waiting to be called for. One of delicate blue was for the Republicans, a salmon color for the Democrats and a bright pink for the Progressives. The voter takes his choice unless he happens to be recorded as a member of one particular party in which event he will take what the election officer hands him or none at all.

It is an easy matter to foretell who two of the candidates for Mayor will be as a result of today's City primaries for Charles H. Johnson has no opposition for the Republican nomination for Mayor, and William G. Shaw has no opposition for the Progressive nomination for Mayor. The democratic candidate however is in doubt.

There are two gentlemen seeking the Democratic nomination. Dr. John H. Ash and Edward J. Fegan. Both

(Continued on Page Six.)



Waltham is the watch for time-accuracy. Men who do things *on schedule* arrange their duties by Waltham time. The

WALTHAM

is the watch of life-long service—and right now

"It's Time You Owned a Waltham."

We have a complete Waltham stock including all models and grades at a convenient price-range. Come in and talk watch with us.

Nickel Waltham 7 Jewel Watches **$5.50**

"Bay State" 20 year Gold Filled Waltham Watches **$6.50**

15 Jewel Waltham Watches complete **$8.75**

Our Prices will meet All Competitors.

SANDBERG BROS.

Jewelers

City Square Quincy

Nov. 11-tf

VALUABLE BUILDING NOT ASSESSED

West Quincy Railroad Station Does Not Seem to Have Any Value to Assessors

How Railroad Property in City Was Assessed in 1912

There are many West Quincy people who do not place much value on the railroad station in that ward, but then it is better than nothing. But this building appears to have been overlooked by the Assessors of 1912, and possibly the Assessors of several other years. At least the Daily Ledger has been unable to locate it in the Valuation Book just issued. It is surprising that Gus B. Bates did not discover the omission.

Many will be surprised to learn that 167 different lots of land or buildings owned by the Old Colony R. R. are assessed in Quincy. The right of way or trackage does not appeared to be assessed, but land taken along the railroad for four tracks is assessed, also the stations, freight houses freight yards, etc. Perhaps the right of way or trackage appears in the corporation tax received from the State.

All the Quincy property of the N. Y. N. H. & H. R. R. is assessed to the Old Colony Railroad Company. All the personal property of the railroad is valued at $3,000.

(Continued on Page Three.)



Copyright 1913 The House of Kuppenheimer

Copyright 1913 The House of Kuppenheimer

Some men are always waiting to see what the other fellow is going to do—Having no initiative they always remain simply "one of the crowd."

In offering you

Kuppenheimer Clothes

We offer you styles of authoritative correctness that you can purchase with absolute confidence in their up-to-dateness to say nothing of the assurance their quality gives in the service you will get out of them.

Priced as low as good clothes can be sold for.

$18, $20, $22.50, $25, $27

$10.00, $12.00 or $15.00 will get you a Suit or Overcoat in this live store at $2.00 to $3.00 less than elsewhere.

REMICK'S

Music Hall Block, Quincy.

QUINCY DAILY LEDGER
Established 1889

Entered at Post Office, Boston, Mass., as Second-Class matter.

Subscription
By the year $6.00
By the month .50

THE HOME NEWSPAPER

Published every evening (except Sunday) at 1424 Hancock Street, Quincy, Mass., by the . . . .

GEORGE W. PRESCOTT PUBLISHING CO
Incorporated.

TELEPHONES
News . . . Quincy 425
Business . . Quincy 1910

It won't do President Huerta a bit of good to go down to the post office every night to see if he has an invitation to the Wilson wedding.

Alfred Noyes, the English poet, is now visiting in this country. In spite of the common habit of setting the dog on poets, he will be reasonably safe if he keeps away from the newspaper offics.

COST OF STYLE CHANGES.

Dispatches from New York a day or two ago stated that a leading millinery ornament firm had just failed. It appears that while their assets are nominally twice their liabilities, $400,000 of their funds are locked up in hat decorations that are gone out of style, and would not bring more than $20,000.

Women groan about the exorbitant prices charged by dressmakers for trimmings. There is a reason for those prices, in the risk dealers take in loading up with material that may go out of style at any time.

When a merchant stocks up on transient stuff that is there today and gone tomorrow, he is like the provision dealer with his perishable fruit. A price must be charged for the early sales that will pay the loss on the remnant of the lot, which has to be sacrificed for little or nothing.

It is fortunate for family expenses that men are so nearly exempt from this form of taxation. When they order they want the latest style, but the fashions are nearly as much alike as an army uniform. But usually men wear their hats and coats until worn out. If they seem somewhat archaic before that time, they can comfort themselves with the idea that no one thinks anything about the lack of conformity, provided the garments look neat.

Nothing helps women to reduce the cost of living more than some independence of the style makers. When clothing is discarded before it is worn out, there is an absolute loss of good material. Here is where people on moderate salaries find themselves pinched. The wife must buy clothes enough for two, in order to be able to throw away when her neighbor does.

CLEANING UP FOR WINTER.

People who travel much about the country districts often remark on the shiftless way in which many farmers leave valuable tools and machinery out in the rains, long after the farm work for the season is done. Some of them have a perpetual clutter of decrepit wagons, machines, and tools, which stand out all winter.

The appearance of a town also is often badly injured by failure of householders to rake leaves, and destroy littler or get it under cover out of sight. Winter is a time when defects are not so well concealed by foliage and shrubbery, and disorder about the house is particularly conspicuous.

Order is contagious. When one man combs and brushes his home place as if he enjoyed having it trim and smart, the whole neighborhood is stirred by the instinct of competition. The net result is to improve the value of real estate. A neighborhood of small but well tended houses can in this way give an impression beyond the power of the mere dollars that were put into it. Many people are personally scrupulous about their clothes, yet will disfigure their home grounds by permitting heaps of ashes, untidy chicken houses, rickety fences heaps of tin cans, etc.

Regarding the failure of farmers to keep their places cleaned up, few of them realize how it hurts their business standing. It is not merely the loss by decay of tools and machines left out to rust. It is also in the general impression given that a man does not look after details, and has no thorough going system for preserving his property and making the best of his rescources.

The man who fails to take in a mowing machine when he quits using it in the fall, will be very likely to forget to pay interest on his note when it comes due. At least, that is the way it would look to a banker. Few people care to do business with a man who gives this indication that his work runs at loose ends.

COLD WEATHER IN LAKE STATES

Ohio Valley, Pennsylvania and Middle West Hard-Hit

SNOW TWENTY INCHES DEEP

Transportation Facilities Tied Up, Wires Down and Cities in Darkness as Result of Heaviest Storm of Season—Buffalo Struck by Rain, Sleet and Snow and Trains are Delayed

Pittsburg, Nov. 11.—Still in the grasp of the storm that has almost entirely cut off the outside world, Pittsburgers are floundering through almost a foot of snow, while every effort is being made to repair the damage and restore lines of communication and transportation.

All suburban communities are cut off from telephone connection and this crippled condition extends throughout West Virginia, down the Ohio valley and into the eastern part of Ohio. There is but one lame Western Union wire west to Chicago and one east as far as Altoona. The Postal Telegraph company has nothing it can depend on and all business is taken subject to delay. Representatives of the companies say it will be weeks before they will recover from the storm's effects.

An extraordinary snowfall is recorded from all points available in Ohio, West Virginia and western Pennsylvania. The fall is from ten to sixteen inches and steadily continuing. Thousands of miles of wires are prostrated, broken by falling poles or trees; scores of towns were in darkness throughout the night; train service was seriously handicapped and trolley lines over a wide area were practically put out of commission.

Despite the suddenness and severity of the storm, which caught railroad, street car and telegraph companies unprepared, but one fatility was reported. Railroad trains were from one to five hours late. Telephone lines to the suburbs were carried down under the weight of the snow. Several towns in Allegheny county are without electric light service.

Beginning with a light rain Saturday, the temperature dropped slightly. Before daylight Sunday morning it began to grow colder and the rain turned to sleet and then to snow. The velocity of the wind rose rapidly and by noon yesterday assumed the proportions of a gale. Twice as much snow fell as has ever been recorded at the local weather bureau for the entire month. Records which have held for thirty-four years were broken. The temperature dropped from 48 to 22 degrees in less than fifteen hours. Officials of the Pennsylvania and Baltimore and Ohio railroads said it would be several days before train schedules would approach near to normal.

Buffalo Faces 70-Mile Gale

Buffalo, Nov. 11.—The wintry gale that has gripped the middle west arrived here and the city awoke to face a seventy-mile gale that drove before it clouds of fine snow and sleet. Trains from the west came in covered with ice and from three to seven hours late.

No boats were off the harbor and the wireless has been unable to pick up any steamers on Lake Erie for twenty-four hours, so it was believed that ample warnings of the storm had sent all shipping to safe anchorage.

It was reported from Long Point, Ont., that steamer Elphickie, which ran ashore three weeks ago, was rapidly pounding to pieces. Reports of another vessel in distress in that vicinity could not be confirmed from Ontario ports along the north shore.

DENY LUXURIOUS LIVES

Charged Missionaries in India Failed to Make Converts

Decatur, Ills., Nov. 11.—Charges made by Dr. Keshava Dava Shastri of Benares, India, at the purity congress meeting in Minneapolis that missionaries in India lived in luxury and failed to make converts were vigorously denied by missionaries of the Methodist Episcopal church in the opening session of their annual conference here.

Twenty-six bishops and more than 100 laymen from all parts of the world are here. In the treasurer's annual report it was shown that $2,300,000 was spent for missionary work during the last year.

Hitchcock Wouldn't Yield to Wilson

Washington, Nov. 11.—Declaring he would not yield his convictions on the currency bill "to please even the President of the United States," Senator Hitchcock, in a speech in the senate, denounced executive interference with the senate banking and currency committee. He critiscised the efforts to obtain a caucus upon the currency bill.

Dr. Smith Out on Bail

Springfield, Mass., Nov. 11.—Dr. Arthur B. Smith, in both of whose trials for the alleged murder of his first wife, Florence Smith, the jury disagreed, was ordered released on $7500 bonds.

Traded Off "Unlucky" Ticket

Berlin, Nov. 11.—Herman Weiss committed suicide when a lottery ticket that he traded off because its number was "unlucky," won $5000.

GOMPERS HITS JUDGES

Declares That Free Speech Not in Their Control

Seattle, Nov. 11.—"I promise you that this convention shall be an open forum," said President Samuel Gompers, addressing the American Federation of Labor's opening session, "and if we have a word to say of Judge Wright or Judge Humphries or Judge Jeffries we're going to say it.

"We believe it is not in the power of a judge to interfere with the exercise of free assemblage, free speech and free press. These rights were won from unwilling monarch on the other side of the Atlantic and placed in our national and state constitutions at great cost of life, and do you suppose we shall surrender them

"When a judge, clothed in a little brief authority, assumes powers deeded to the president and the congress it is a duty to protest."

Secretary of Labor Wilson sat at Gomper's side.

The report of the credentials committee seated all persons presenting credentials except those from unions which were delinquent in dues to the federation and a few delegates whose seats were contested.

A summary of the report of the executive council was read by First Vice-President Duncan.

PROBE MELLEN CHARGES

Former New Haven Head's Admissions Cause Furore in Congress

Washington, Nov. 11.—That congress will investigate the charges of former President Mellen of the New Haven railroad, that while he was head of that system its financial affairs were dictated by New York and Boston financiers, is the belief expressed here.

Mellen's admissions, in the form of a newspaper interview, was in great demand in Washington. On Capitol Hill members of congress sought copies of it and the sensation caused was acute. Reference to a mysterious character by Mellen as "The Machiavelli of State Street" and called by him the successor of J. Peirpont Morgan caused considerable comment.

ALSATIANS ATTACK GERMAN OFFICERS

Resent Instructions to Recruits and Break Into Rioting

Zabern, Alsace, Ger., Nov. 11.—A violent outbreak of indignation, accompanied by riots, was brought about in this little garrison town by the publication of some remarks of Lieutenant Baron Von Forstner of the ninety-ninth infantry to the recruits of his company, while he was instructing them as to the manner in which they should conduct themselves toward the townspeople.

The lieutenant said he would reward with the sum of $2.50 any of his soldiers who "ran through any Alsation vagabond" molesting him.

A crowd of angry residents waylaid the lieutenant during the afternoon at a house where he was making a call and he was obliged to send for a squad of soldiers, who, armed with loaded rifles, escorted him to his residence.

A sergeant of the regiment who was reported to have told the recruits he would "add 75 cents to the lieutenant's $2.50," was caught by the crowd, dragged into an alley and badly beaten.

No denial has been issued of the lieutenant's remarks.

SCHOLARS ON STRIKE

South Berwick, Me., Pupils Indignant at Loss of Teacher

South Berwick, Me., Nov. 11.—A "strike" because Henry C. Knight had been replaced by another as principal of their school was inaugurated by the seventy pupils of the grammar school.

They paraded the street in front of the school building and declared they would not resume their studies until Knight had been reinstated. The matter will be considered by the school board.

Mr. Knight's resignation was given on Friday in response to a request from Frederick W. Freeman, formerly of Bath and Westbrook, who became superintendent in September, it being claimed his work was not satisfactory.

SEEKS NEW TRIAL

Counsel For Mrs. Wakefield Says She Was Harrassed by Officers

Waterbury, Conn., Nov. 11.—Attorney Thomas Destine is to appeal for a new trial for Mrs Bessie Wakefield, sentenced to death for the murder of her husband, William C. Wakefield, in Cheshire last June.

He will contend that for fully six weeks she was harrassed by state detectives, and that she talked freely to the coroner about the case when he had not disclosed his official character and that she had neither friend nor counsel to advise her.

Sulzer Star in the "Movies"

New York, Nov. 11.—William Sulzer has broken onto Broadway as a "movie" actor. film company is advertising him as the star in "The Shame of the Empire State."

Tax of Savings Deposits Upheld

Washington, Nov. 11.—The Vermont statute of 1906, levying a tax upon savings deposits in national banks, was upheld as constitutional by the supreme court.

MUTINEERS ARE QUICKLY CAUGHT

Crew of Bark Mange Reva Taken by Revenue Cutter

BAYONETS COWER SAILORS

Captain, at Risk of Life, Slipped Note to Pilot Who Brought Vessel Into Lewes, Del., and He Informed League Island Navy Yard—Sailor and Second Mate Missing

Philadelphia, Nov. 11.—The mutinous crew which brought the bark Mange Reva into the Delaware Breakwater and were then captured by the officers and men of the revenue cutter Onondaga are being brought to Wilmington, Del., on the cutter. The bark is in charge of a new captain and four revenue cutter seamen at Lewes, Del.

The Mange Reva's crew will be given a hearing, after they arrive at Wilmington, before a United States commissioner.

The mutiny is almost unaparalleled in the recent annals of the maritime exchange, and its details form a vivid picture of the days of Captain Kidd and the infamous Blackbeard. The bark wallowed helplessly in heavy seas with captain and mate lashed in their berths and a crew composed of a score of men of different nationalities completing a deep sea ship of Babel as they bargained with the officers to navigate for them.

The Mange Reva had left this port a month ago, bound for San Francisco with a cargo of coal, and she had not been reported until the Onondaga came alongside in response to distress signals as the bark neared the Delaware Capes. The bluejackets sprang over the side of the vessel to find that even yet the mutineers had gathered upon the quarterdeck with drawn sheath knives and what weapons they had looted from the cabin. In a dozen different languages they voiced their defiance of the boarding party from the government vessel.

As other bluejackets boarded the Mange Reva armed with rifles and with the short knife bayonets fixed for action, the two ships being held together with grappling irons, rolled in sight of Lewes, Del., the drama could be plainly seen through telescopes from shore and the scene was watched by those on shore with breathless interest.

Captain Townsend risked his life, when he smuggled a note to the pilot who boarded the bark off Lewes, explaining the situation and imploring aid while two Englishmen named Joyce and Horsfall, who were the leaders of the mutineers, stood at each side of him with Horsfall nudging him with the muzzle of a revolver concealed in his coat pocket as a warning not to disclose the fact that there was mutiny aboard.

The pilot notified Commandant Benson at the League island navy yard as soon as he reached Lewes, and the wireless from the yard picked up the Onondaga and ordered Captain B. M. Chidwell, in command of the revenue cutter, to proceed to the rescue at top speed.

A deep mystery which brings an air of tragedy into the affair is that one of the crew, an American, disappeared. It is believed that he was murdered and thrown over the side by the mutineers, who feared that he would testify against them after being forced into the mutiny. The second mate is also missing.

CITY HUNTERS WARNED

"Blood Code" in Force in Wisconsin Hunting Country

Milwaukee, Nov. 11.—When the deer season opened in Wisconsin and the upper peninsula of Michigan at midnight the prospects were that the new rule of the woods, the "blood code," would be in effect more than ever before, and that in consequence the city hunter who shoots men for deer would be endangering his own life as much as the lives of others.

Constant warnings have not served to make city hunters careful, and even laws have not availed to stop the annual slaughter of human beings shot by reckless users of rifles, who "thought it was a deer." Hence the "blood code" is gaining recognition, though it is an "unwritten law."

PORTLAND IS WORRIED

Continued Strike of Longshoremen Will Mean Loss of Shipping

Portland, Me., Nov. 11.—On account of the longshoremen's strike it is feared that a great deal of Portland's shipping will be transferred to Boston.

The men are still holding out for a raise of 5 cents an hour which would put them on equal terms with Boston longshoremen; but it is hoped that some compromise will be reached so that a 3-cent raise will be accepted.

Active at Age of 120

Warsaw, Nov. 11.—Hedwig Stavene celebrated her 120th birthday by doing her regular daily work, that of a gooseherd. She sews and knits without stpectacles.

Deer Hunt in New York

New York, Nov. 11.—Games were stopped and a hunt was soon on, when a deer, followed by a doe, ran across the golf links at White Plains.

Perfect biscuit perfectly produced

Eternal vigilance is exercised by National Biscuit Company in the selection of the ingredients that enter into its products.

National Biscuit Company products are perfectly protected by being packed in attractive small tins, in packages with the famous In-er-seal Trade Mark or in the familiar glass-front cans.

Wherever biscuit are sold, there you will find the perfect biscuit of the National Biscuit Company. Each variety, whether known as crackers or cookies, wafers or snaps, cakes or jumbles, is the best of its kind.

Buy biscuit baked by

NATIONAL BISCUIT COMPANY

Always look for that name

EMERSON A. C. DANCE.

With the temperature flirting with the proper figures for dancing weather, the Emerson A. C. of South Quincy held their annual dance in Alpha hall Monday evening with many out of town guests present. Auto parties from Brockton, carrying well known dancers arrived early in the evening, and Weymouth, Braintree, Dorchester and South Boston were well represented in the crowd attending.

The number of people at one time was very large, and for about an hour it was rather uncomfortable dancing. After that the attendance thinned out and the good time continued until midnight. Music was by Hamilton's orchestra and refreshments were served in Union hall.

Hugh Opie, was floor director and Edward Ferguson was the assistant. The aids were Emil Bouchard, Albert Andrews, Enos Costa and John Dougherty.

SENATOR CONGRATULATED.

Among the first to congratulate Louis F. R. Langelier on his election as Senator was David I. Murray his Democratic opponent. Mr. Murray called Senator-elect Langelier on the telephone at midnight on the night of the election and extended his congratulations. Last Saturday the Senator-elect received a congratulatory letter from Lester P. Winchenbaugh his Progressive opponent at the election.

(ADVERTISE.)

ARTHUR L. THOMAS
Attorney-at-Law
3-4-5-6 Greenleaf Block
Telephone Quincy 460 Jan.2-1y

Penniman's
TAXI SERVICE
Taxies and Touring Cars with careful and safe drivers to let for all occasions.
C. H. PENNIMAN, Prop.
Telephone 207,
June 13-tf

Capital $150,000 Surplus $200,000
PERISHABLE PAPERS
are perhaps kept in your house with nothing between them and destruction or theft but a thin wall of wood. That isn't prudent, when, for $5 you can encase them in steel—in a box accessible to YOU ONLY—in our fire and burglar proof vault. Use a Granite Trust Safety-deposit box and sleep well o'-nights!
Our $5 Box is Larger Than a $10 Box in Boston.
GRANITE TRUST CO.
FOUNDED 1836


WINTER SPORTS


To the man who enjoys out-of-door sports, a good, warm, comfortable shoe is necessary. The Packard LINE covers every man's requirements, from the heavy waterproof shoe to the dancing pump; from the stylish, trim, light sole shoe to be worn on the street to the heavy hunting boot to be worn by the sportsman. We have a model that will please you and a size that would fit you correctly. Come in and let us show you our most complete line.
REMICK'S
Music Hall Block, Quincy

Political Advertisement Political Advertisement
Voters of Ward 6!
For City Council
Vote for
CARL E. CARLSON
Joseph E. Allen, 7 Shoreham Street, Quincy
Oct. 22-3w

NEWSPAPER ADVERTISING

Why Newspaper Advertising Pays:

1. The **newspaper advertisement** is not buried—it is **accessible.**
2. The **newspaper advertisement** of a commodity continually or daily needed is read by the very people whose **continual** or **daily need** the advertiser desires to supply.
3. The **newspaper advertisement** may be seen **thirty** times a month—it is not limited to one appearance.

Through the daily newspaper the advertiser can make a local and intimate appeal to his prospective customer in his own community and in his own vernacular.

TRY A LEDGER AD

VALUABLE BUILDING

(Continued from Page One.)

VALUE OF STATIONS.

In copying the assessed real estate values of the railroad property in the city the stations are grouped together. Without West Quincy these buildings are worth from $500 to $15,000, and the land about the stations as follows:

Quincy station $1.50 per foot.
West Quincy, 50 cents.
Wollaston, 30 cents.
Atlantic, 26 cents.
Quincy Adams, 25 cents.
Norfolk Downs, 10 cents.
Montclair, 4 cents.

Whether $1.50 is enough for land at the Quincy station, when the Hancock House lot adjoining is assessed at $3.00 per foot may be an open question.

It will surprise many that the West Quincy lot comes next in value, but the area is only 1,360 square feet.

The valuation of all the other depot sites appear to be very low. The assessed values are as follows:

	Area	Value
Quincy Adams station		$2,500
Land	24,200	6,000
Quincy station		15,000
Land	21,570	32,350
Wollaston station		5,000
House		1,600
Land with above	23,000	7,000
Beale street	4,960	500
Beale street	1,464	150
Norfolk Downs Station		5,000
Buildings		700
Shed		500
Land with above	175,400	17,500
Atlantic station		12,000
Land with above	35,353	8,800
Montclair station		500
Land with above, half acre		800

ACRE LOTS.

Mr. Bates in his letter stated that the railroad owned all the water front on the northerly boundary of Quincy from Squantum street near Squantum Head to the railroad tracks at Atlantic, but the facts are that the railroad also owns from the railroad track to the Milton line and probably more in Milton, a water front of five miles in the city of Quincy. The following summary includes the area and assessments on this water front property and some other acre lots in different parts of the city, aggregating over 666 acres in 1912.

	Acres	Value
On Neponset river	260	$26,000
Near Billing Creek	15.70	500
Near Parkway	15	30,000
Near railroad	42.95	21,500
Near Chapman creek	57.40	20,000
Near Chapman creek	66.50	25,000
On Dorchester bay	27.40	19,600
Near Cove creek	15.30	6,000
Marsh	10.70	3,000
Off Squantum street	5.90	3,000
Squantum street	4.10	2,000
Squantum street	31.30	30,000
Sheds		1,200
Hotel		1,000
Near Billings creek	74.14	22,200
Hancock street	2.27	2,000
Salt marsh, Montclair	4.30	1,200
Salt marsh	11.70	3,500
Totman street	7.70	4,000
Nightingale lot	7.00	3,500
Off School street	2.33	4,000

The "Aviation field" of 260 acres is assessed at $1000 per acre. A lot near Billings creek at less than $32 per acre. Fifteen acres of upland near Metropolitan parkway at $2,000 per acre. Readers may figure the assessed value of the other lots, as the area and valuation are given.

Marsh land is not dock property, but undoubtedly that in Quincy is prospective dock property, and has a value above marsh land on the shores of Cape Cod. Quincy should learn what such property is being assessed on the Charles river at Somerville, Everett and Chelsea, at East Boston, Winthrop, Revere and Lynn.

If the Old Colony R. R. intends to develop it in the near future for docks it should be encouraged; but if the company has gobbled up all this five miles of Quincy water front adjacent to Boston to crowd out competitors, the Assessors should tax it at its full value. Possibly the assessed values today are fair, but when Quincy finds it will cost nearly $100,000 to establish a small public dock on our water front the discrepancy seems great. A good location for one public dock would be on Hancock street bordering the Neponset river.

SMALLER LOTS.

The third summary includes all the other lots owned by the Old Colony railroad in 1912. Judgments will differ on the value of this land. Some may be low while some may be high. Land near Adams street is taxed at less than 12 cents and some near Bridge street for less than 10 cents. Land near the residence of G. B. Bates at 25 cents and the freight yard on Granite street at 25 cents.

The land with the travelling crane at Quincy Adams is assessed at less than 25 cents, and the freight yard on Presidents avenue at less than 16 cents. A lot of 16,800 feet on Centre street is assessed at less than two cents.

The area and assessed valuation in 1912 is given:

	Area	Value.
Adams street	19,650	$2,350
House		1,400
Bridge street	10,700	1,000
Dimmock street	6,000	1,500
Dimmock street	2,755	1,350
House, Granite street		700
House		1,800
Land	13,470	2,000
Freight house, Granite		2,500
Freight yard	133,697	33,425
Granite street	65,714	12,000
Irving place	19,700	4,900
Irving place	34,250	8,500
Saville street	15,597	4,500
Old freight house		400
Land	2,400	1,200
School street	48,000	10,000
House		5,000
Stores		3,500
2 stables		1,100
Building		200
Off Penn street	11,200	2,800
Off Centre street	16,200	325
Centre street	16,800	325
Federal avenue	876	75
" "	772	75
" "	773	75
" "	773	75
" "	410	50
" "	430	50
" "	480	75
" "	480	75
" "	480	75
" "	400	50
Freight house, Q. A.		1,500
Land with above	37,944	6,000
Federal avenue	4,800	725
" "	6,000	600
" "	9,632	950
" "	1,346	125
Independence avenue	34,935	1,750
" "	27,000	1,350
S. E of R. R.	367	25
House Water street		900
Shop		700
Land	9,280	1,400
House Water street		1,100
Land	4,170	700
Water street	2,070	500
Water street	3,100	750
Travelling crane		12,000
Tramway		1,500
Freight house		500
Land	44,700	11,000
Off Franklin	15,480	2,300
Off Franklin	3,640	550
Boulevard street	3,657	100
Gilmore street	9,035	550
Near Rivet Co.	18,768	500
Linden street	7,262	700
Linden street	2,511	350
Newport avenue	4,220	1,050
Old Colony ave	6,000	600
" "	6,000	600
" "	2,557	250
" "	6,000	600
" "	600	50
" "	12,000	1,200
" "	1,725	175
" "	1,125	125
" "	600	50
" "	1,1125	100
" "	600	50
" "	1,725	175
Hayward street	6,074	700
Old Colony ave.	10,219	1,000
" "	600	50
" "	9,570	950
" "	8,319	1,000
" "	6,000	700
" "	6,000	700
" "	600	50
" "	6,000	475
" "	6,000	475
" "	6,000	475
" "	6,000	475
" "	6,000	475
" "	6,000	400
" "	6,000	400
" "	6,000	400
" "	10,959	750
" "	3,620	175
Woodbine street	16,958	1,700
" "	2,781	200
Savage et al	23,470	2,500
Billings road	13,573	1,300
Billings road	6,600	1,100
Billings road	1,546	150
Atlantic street	11,780	1,200
Atlantic street	2,777	400
Holmes street	715	75
" "	3,550	350
" "	715	75
" "	1,365	150
Hancock street	50,350	1,500
Sagamore street	6,300	1,250
Hodges lot	6,500	300
Hancock street	1,138	100
Opposite Station	5,100	750
Opposite Station	14,800	2,200
Hancock	1,646	250
Off Hancock	1,265	75
Near Billings street	3,356	500
Salt marsh	5,075	200
Salt marsh	20,400	200
W. Squantum street	13,245	200
W. Squantum street	2,475	200
W. Squantum street	1,680	175
W. Squantum street	2,700	275
Badger Lot	5,100	750
Copeland street	1,360	675
Engine house		300
Land with above	5,908	1,500
Fuller lot	9,945	1,800
Office		100
Engine house	7,000	1,000
Cross street	26,324	2,600
Robertson lot	25,500	2,500
West street	13,200	1,300
Cross street	2,215	225

ASSESSED VALUES OF GOFFE STREET GRAND VIEW AVENUE AND OTHER STREETS WILL SOON BE PRINTED IN THE DAILY LEDGER

JOHNSON'S ANODYNE LINIMENT

Countless thousands of families have found it to be the surest and quickest remedy for Cuts, Wounds, Sore Throat, Bowel Complaint—internal and external ailments.

IN USE OVER 103 YEARS

Its long-continued use is the highest proof of its merits. Sold everywhere.

25c and 50c Bottles

Parsons' Pills keep the bowels regular

I. S. JOHNSON & CO., Inc. Boston, Mass.

MUCH LARGER TAX PAYMENTS

But Two Thirds of Taxpayers Are Paying Interest

The Nov. 1. report of City Auditor Fairbanks shows tax receipts for ten months of 1913 were largely in excess of the same period in 1912, 1911 or 1910. But it should be remembered that the tax levy is larger and larger each year, the figures being:

Tax levy 1913,	$892,933
Tax levy 1912,	799,691
Tax levy 1911	668,636
Tax levy 1910	$668,323
Tax levy 1909	627,159

TAX RECEIPTS.

The tax collections during October were $259,455 and the totals to Nov. 1 compare as follows:

1913 to Nov 1	$607,864
1912 to Nov. 1	451,351
1911 to Nov. 1	483,671
1910 to Nov. 1	461,548

The $607,864 includes less than $250,000 of 1913 taxes so that over two thirds of the taxpayers are paying interest on 1913 assessments, as over $640,000 is unpaid.

The water receipts of 1913 are not as large as in 1912 or 1911 as will be seen.

WATER RECEIPTS.

1913 to Nov. 1	$117,153
1912 to Nov. 1	120,139
1911 to Nov. 1	122,787
1910 to Nov. 1	110,263

SEWER ASSESSMENTS.

1913 to Nov. 1	$15,626
1912 to Nov. 1	13,658
1911 to Nov. 1	13,193
1910 to Nov. 1	12,560

PARTICULAR SEWERS.

1913 to Nov. 1	$5,540
1912 to Nov. 1	6,159
1911 to Nov. 1	6,035
1910 to Nov. 1	4,833

MARY LOUISE MORRILL.

Miss Mary Louise Morrill, beloved daughter of Mr. and Mrs. William Morrill of 32 Grove street, died at her home Monday in her 24th year. She was one of the best known young ladies of West Quincy. She was born there and graduated from the Gridley Bryant grammar school. The funeral will be held from her home Thursday morning and a high mass of requiem will be celebrated at St. Mary's church She is survived by her parents, one sister, Annie and three brothers, Charles, Raymond and Frank.

☞PRATT'S BREAD is best because more care is used in the making. Grocers.

DAINTY NAPERY.

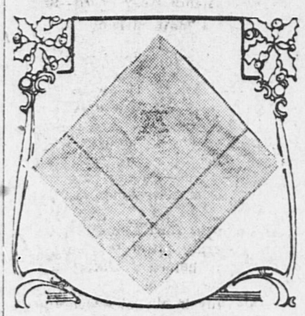
This Is a Gift Within the Means of All and Useful to All.

The housewife's linen closet is never so full that she fails to appreciate a well selected gift of napery. Anything from tablecloths to doilies, from fancy sheets to pillowcases, will be welcomed.

Illustrated here is a hemstitched pillowcase, one of a set. They are all embroidered with the recipient's initial and are handmade of fine linen.

Centerpieces of heavy linen lace and muslin embroidery are easily made and are not expensive considering their ornamental effect. Exceedingly pretty centers can be evolved from cluny lace and heavy Irish linen, handworked with eyeletting.

In addition to the napery which goes upon the table, every housekeeper



EMBROIDERED PILLOWCASE.

needs a number of scarfs or squares for the tops of her sideboard and serving stand. These are best made of heavy linen finished with hemstitching or drawn work or edged with buttonholed scallops and hand embroidered in a fine design.

Bed sets, consisting of spread, pillow covers and valance, are always a welcome addition to the napery closet, and what color to select need not worry the donor, as the smart thing in these outfits is white scrim trimmed with eyelet embroidery or fillet insertion, edging and motif. A dozen of huckaback towels of extra length, bordered with an applied design in color, are useful. If you would carry joy to the housewife's heart send her some guest room towels in heavy linen with ends done in fourteenth century stitching. These scroll and floral designs are most of all quaint when developed on a background of yellow darning, and as the centers of the flowers used with the scrolls are also in yellow stitching the work is extremely effective.

UTILITY GIFTS.

They May Be as Charming and as Dainty as One Can Make Them.

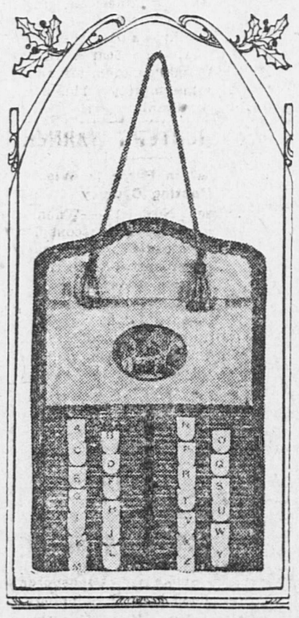
A useful and attractive gift for the housekeeper is a handy telephone directory like the one shown here. This one was made of fancy silk and moire, with a fancy braid around the edges.

A tiny picture cut out of tapestry and framed in braid adorned the front of the pad. Underneath each of the little flaps alphabetically marked was a white space for recording the names and numbers of those most frequently called up over the phone.

Very small details, which seem of little importance, often mar or make more beautiful a piece of handiwork, so it is always wise to heed the little things.

Never knot the thread. Fasten it by running it in the cloth or by sewing over and over in some portion of the design that is to be covered by the work.

Finish in the same way and always clip the silk short so the work will



TELEPHONE DIRECTORY.

present a neat appearance. If knots are used the finished work will have a rough look.

When working with silk it is imperative to have a sharp needle and smooth thimble, for a rough thimble will rough the silk, and it is impossible to do good work with a bent or dull needle.

A pair of small sharp scissors should always be used to cut the thread or a ragged appearance will be the result when the work is finished.

The busy Christmas giver who has not time to make gifts or take an extensive shopping tour might step into a bookstore and select some neatly bound volumes whose contents would be appreciated by the recipient. This shopping can be done quickly.

Glenwood

"It certainly does make cooking easy"



H. L. Kincaide & Co., Quincy

WE SELL AND GUARANTEE GLENWOOD STOVES AND RANGES

Full Line to choose from, $5 Down, $1 a week, and your old range taken in exchange

KINCAIDE & CO.--QUINCY'S LIVE FURNITURE STORE

TRAVEL TALK.

Mrs. W. E. Alden, who recently returned from a European trip, gave a most interesting talk at the home of Mrs. Eben W. Sheppard, 58 Greenleaf street Monday evening under the auspices of the Unity circle of King's Daughters, through the Distributing Ten. As hostess she welcomed about 75 and served refreshments during the evening. Mrs. J. Harry Slade, accompanied by Mrs. George E. Pfaffmann, rendered a group of French songs and responded with English songs for encores.

The talk of Mrs. Alden was mainly observations of her travels, the topic being "Chateaux of the Loire." The river one of the quaintest of the French streams runs through historic country and on its banks are situated the quaintest and most picturesque chateau of France. Mrs. Alden vividly described them as they are today in fine manner and her anecdotes of this foreign land, sprinkled with the homely characteristics of its people lent a charm to the lecture.

ELECTION EXPENSES.

Congressman Gardner, with promptness, has filed an expense account for his last campaign amounting to $16,577.86. This is in addition to $17,977.82 paid for expenses incurred in connection wtih the winning of the Republican nomination.

J. Raphael McCoole of Dedham, successful candidate for register of probate and insolvency expended $211.50. Jeremiah O'Leary of Sharon spent $138.50 trying to win a berth as county commissioner, and Everett M. Bowker of Brookline who defeated him has filed an account amounting to $112.60.

POLICE BANQUET.

The Massachusetts Police baseball league will hold its third annual banquet in Grand Army hall, Chelsea, Thursday Nov. 20, at 12 o'clock noon. At which time John F. Conway the well-known sporting fan will present an elegant blue silk pennant to the Metropolitan Park Police baseball team, emblematic of the world's police baseball championship of 1913. All policemen welcome.

HOXIE HOLDS RECORD.

Scores of bowlers competed for the high single on the Coliseum alleys Monday and Hoxie's mark of 126, although endangered several times, passed by unscathed.

DO YOU WANT PUSINESS?
ADVERTISE IN THE LEDGER.

WATER COLOR EXHIBIT.

Never before in Quincy has there been seen such a fine exhibit of water color paintings as is on view all this week in the Y. M. C. A. parlor. The display, which is the work of Miss Anna F. Bird, the well-known water colorist, comprises a long list of subjects, both American and European.

The pictures, 130 in number, were all painted by Miss Bird afield from nature and so possess more than ordinary interest. Miss Bird shows remarkable ability in her chosen medium her composition and technique being truly artistic.

The rich colorings of California and the Yellowstone are truthfully represented, as well as New England subjects.

Over fifty scenes in Italy, Switzerland, Holland, and the British Isles are shown, the result of Miss Bird's sketching trips through those countries. The exhibition is open free.

—"The work of a deckhand on a modern steamer," says W. M. Brittian, secretary of the coastwise lines association, "is of the most ordinary kind of unskilled labor that can be imagined." Yet when disaster comes they expect these poorly paid, carelessly chosen workers to be men of skill in handling boats and men of courage and devotion, willing to die for others!—Brockton Enterprise.

A CLEAR HEAD

is needed to cope with the complex conditions of modern existence. Never has so much been demanded of men and women before the world gives them the meed of success towards which they strive. A steady brain and a far-seeing eye are the first requisites of Progress, and these are in a great measure the result of perfect health.

Many a willing worker lags behind in the race because of his physical condition. One can be bright, active and energetic—one can do one's full duty every day if one has good digestion and

AN ACTIVE LIVER

As soon as the digestive organs get out of order the general health declines. The joy of living vanishes, and one's efforts are hampered by lack of energy or vitality. There is an unfailing remedy for these digestive derangements and their attendant evils—one that can be absolutely depended upon.

Beecham's Pills have for over sixty years proved a specific for just such cases. Thousands have derived a lasting benefit from them, and so may you. It is a simple matter to keep your digestive organs in good condition. All you need do is to

Depend on

BEECHAM'S PILLS

"The Largest Sale of Any Medicine in the World"

At all Druggists 10c, 25c

Directions of special value to women are with every box.

Quincy Daily Ledger

FOR SALE AT

BOSTON—South Station after 3.30.
QUINCY—Ledger Office, Hancock st.
Brown & Co., 1395 Hancock St.
C. F. Carlson, oppo. Depot.
Thompson's Waiting Room, City Sq.
H. P. Kittredge, City Square.
J. P. O'Brien, 1595 Hancock st.
Mrs. Madden, 16 Quincy ave.
WOLLASTON—Shunk's News Stand.
NORFOLK DOWNS—Branschied & Marten.
Bugbee & Neal, Hancock St.
ATLANTIC—Branschied & Marten.
Newcomb Square—Stetson Pierce.
QUINCY POINT—H. H. I. Smith.
McGilvray Pharmacy cor. Chubbuck.
L. A. Cook, Washington Street.
J. C. M. Sharpe, 538 Washington St.
E. H. Lowe, Washington Street.
George E. Sprague, Cor. River St.
SOUTH QUINCY—Litchfield Water st.
A. Pierson, 92 Granite St.
Miss C. Booth, Brooks Avenue.
BREWER'S CORNER—Emma Lark.
F. J. Pierson, 149 Granite St.
WEST QUINCY—Edward F. Drohan.
John C. Belanger.
HOUGHS NECK—Capt. Fosdick's.
NEPONSET—Thompson's at the Quincy car barn.

THE WEATHER.

Forecast for Quincy and vicinity—Wednesday fair. Thursday fair.

TOMORROW'S ALMANAC.

Sun rises	6.31
Sun sets	4.26
Length of day	9.55
Moon rises	5.12
High water, A. M.	10.00
High water, P. M.	10.30

Days decrease 5 hours, 22 minutes

First Quarter, Nov. 5,	1.34 P. M.
Full Moon Nov. 13	6.11 P. M.
Last Quarter Nov. 21	2.56 A. M.
New Moon Nov. 27	8.41 P. M.

QUINCY NOON TEMPERATURES.

At 12 M. today	46 degrees
Nov. 12 1912,	67 degrees
Nov. 12, 1911,	63 degrees
Nov. Noon Maximun, 14 years	75
Nov. Noon Minimum, 14 years	23

ATHLETIC CLUB SMOKER.

The smoker of the South Quincy Progressive Athletic club in Hibernian hall Monday was well attended and a fine program added to the pleasure of the guests. The committee in charge was Joseph Phelan and William Moody. Music during the evening was by Nash's orchestra of Weymouth. Quartette selections were rendered by the Everett Glee club, colored songsters from Everett, and the Raw Bones, formerly of Houghs Neck. Joseph Muranio, one of the best baritones on the South Shore rendered several solos and there were recitations by Joseph Whelan. Edward J. Fegan, Democratic candidate for mayor was present and in his remarks said he hoped the best man would win and that the party would support him to its fullest extent.

SEPTEMBER FIRE.

The September fire record as reported by Chief Litchfield was as follows: Ten bell and 8 telephone alarms. Value of property at risk, $18,500. Insurance on same $13,759. Loss $2,460. During these fires the department laid 950 feet of hose, raised 70 feet of ladders, used 329 gallons of chemicals, and worked 12 hours and 29 minutes at fires.

—In Winchester school children have been "officially" requested not to make presents to the teachers. While the custom is often a pretty one it has its drawbacks, and the teachers of Winchester will probably be as content as the scholars to have the little folks keep their money and their tributes for themselves.—Brockton Enterprise.

ASSESSED VALUES

OF GOFFE STREET

GRAND VIEW AVENUE

AND OTHER STREETS

WILL SOON BE PRINTED

IN THE DAILY LEDGER

CASTORIA
For Infants and Children.
The Kind You Have Always Bought
Bears the Signature of Chas. H. Fletcher

Quincy Savings Bank

BANK HOURS: Every Business Day except Saturday, 8.30 A. M. to 3 P. M.

SATURDAY—8.30 A. M. to 12 M.

CLARENCE BURGIN, Treasurer.

FORE RIVER SHIPYARD LEAGUE

The matches of the Fore River league on the Coliseum alleys Monday evening were of the ordinary variety, none of the men departing from the traditions of the season and rolling exceptional scores. Tirrell of the Machine Gallery, who comes to the fore oftener than any other bowler, took his accustomed 113 string and it went for the best single. His total of 300 also stood. Williamson, his team mate was the only one beside himself to pass the century in their match an addition of five pins to his string assisting the team.

The Machine Gallery, as though they really enjoyed it, administered a 4 to 0 defeat to the Government Draftsmen. The difference in the total was 133. Poehler who rolled with the losers last year is not connected with the shipyard at the present time, and the loss of the influence of his bowling felt by his team mates and apparently communicated to the other teams.

MACHINE GALLERY.

White	79	84	96	259
Williamson	105	88	94	287
Moran	87	78	86	251
Carlson	95	81	92	268
Tirrell	87	113	100	300
	453	444	468	1365

GOVERNMENT DRAFTSMEN.

Meleady	80	83	79	242
Wallace	70	77	79	226
Green	88	93	72	253
Kelly	77	83	71	231
O'Neill	96	96	78	270
	411	432	379	1222

The Blacksmiths had a merry time warming up to the Ex-Apprentices and with but little effort took four points. In the first string they led by eight and in the second increased the gap to 30. When the last ball went down they had 38 to the good. The only man to go over 100 in this match was Bergfors who secured 103.

BLACKSMITHS.

Duffy	80	77	80	237
Pitts	76	87	72	235
McLennan	82	84	95	261
Boullou	72	84	83	239
Bergfors	103	79	93	275
	413	411	423	1247

EX-APPRENTICES

George	84	74	86	244
Madden	75	81	94	250
Farquharson	77	79	77	233
Morgan	82	74	91	247
Dixon	87	82	67	236
	405	390	415	1210

The Argentinians after easing along the first string suddenly started toward the points in the second. They took that the third and the total, beating the Pipe Fitters 3 to 1. Their scores were below their average and Krooger with 104 was high man. Santa Cruz, who rolls best in tight places and against better men just filled in, his showing not being anywhere near what he can do.

ARGENTINE INSPECTORS.

Krooger	79	104	98	281
Novelli	76	93	84	253
Cozzi	86	97	82	265
Santa Cruz	87	76	77	240
Wilkendorf	76	78	76	230
	404	448	417	1269

PIPE FITTERS

Kateon	93	84	90	267
Gallagher	70	79	77	226
Sherman	75	84	80	239
Graham	91	86	78	255
Allen	86	96	75	257
	415	429	400	1244

In the match between the Yard and the Electricians the latter took but one single, the second. The others went to the Yard in easy stages. The final score was 3 to 1 for the Yard. Surprising as it may seem, one of the bowlers in this match, Smith by name, secured one more than 100.

YARD TEAM

Robbins	88	85	92	265
Antony	74	78	93	245
McKenzie	84	73	81	238
Mills	93	80	94	267
Smith	83	101	92	276
	422	417	452	1291

ELECTRICIANS

Dobbs	68	74	72	214
Lincoln	92	92	82	266
Malnati	75	90	77	242
Avery	79	90	80	249
Fitzgerald	78	80	82	240
	392	426	393	1211

☞PRATT'S BREAD—the staff of life for you and your wife. Get a loaf today.

(ADVERTISE.)

PRESIDENT IS MUCH DISTURBED

Realizes United States Is Very Near to Intervention

MODIFIES POLICY OF SILENCE

Is Sending For Senators to Talk Over Situation—Bryan Resentful Because Great Britain, France and Germany Refuse to Support His Program—Action by Pan-Americans Urged

Washington, Nov. 11.—President Wilson is more disturbed over the Mexican situation than at any time in the last month for he realizes as do the leaders of the senate and house that the course of the administration has brought the United States very close to intervention as an inevitable result.

The advices from John Lind give no hope that Huerta will withdraw and advices from other sources equally reliable bring the discouraging information that the Washington government's policy toward Huerta has popularized him and in fact had much to do with keeping him in power.

The seriousness of the situation, as Washington sees it, is best illustrated by the efforts of the White House to keep the public cheerfully ignorant of the real conditions.

Criticism at the Capitol of the president's unwillingness to take senators into his confidence has led him to modify his course to the extent of sending for individual senators, Republicans and Democrats, and asking them their views. The talk of lifting the embargo and letting the Carranza forces import ammunition in the hope that they will ultimately exterminate Huerta comes from senators who see no other way out of the present impasse short of actual armed intervention.

Those who favor this "bloody way out" are advocating such action in the open but it can be stated authoritatively that the president has not yet committed himself in this regard, although he admits that he is giving the subject serious consideration.

Little effort is now made in administration circles to conceal the resentment of Mr. Bryan at the refusal of Great Britain, France and Germany to support his John Lind program.

The president is controlling his temper in this regard with considerably more tact and discretion than his secretary of state. If Bryan were permitted to have his way the American press would be used to berate Great Britain and rally to the support of the administration the sympathy of Irish-Americans, who are always ready to berate Great Britain at the drop of a hat.

The London goverment is firmly of the opinion, and has politely made it clear at Washington, that continued refusal of the United States to do anything except balk at the recognition of Huerta is merely keeping the door of anarchy open in that country and must ultimately lead to armed intervention either by the United States or by Europe. London asks the question of Washington, "If Huerta retires, what then?"

Unfortunately the administration has no suggestion to offer. Its whole policy today has been to destroy Huerta. With Huerta out of the way the Washington government would then take up a consideration of the next step. Europe is unwilling to lend a hand to such a policy until it knows the details of the next step and is convinced of their practicability.

Inquiry at the Latin American legations or at the state department fails to develop any effort on the part of the administration thus far to obtain the co-operation of Latin America. It is learned on excellent authority, however, that more than one senator is firmly of the belief that a Pan-American pacification of Mexico, either by joint representations to Huerta and Carranza in the name of all of the American republics demanding a truce and the holding of an orderly election with joint intervention by these powers as the only alternative, offers the only real solution of the Mexican problem. Senator Root is among those who is credited with favoring such a program.

AFTER LONG CHASE

Escaping Privates From Fort Greble Captured in Providence

Newport, R. I., Nov. 11.—A detail of artillerymen from Fort Greble conducted a successful chase in apprehending in Providence two soldiers who escaped during the night from the post prison.

The fugitives, Privates McCrosgreve and Wellman, who were awaiting courtmartial for misconduct, succeeded in fashioning a key that unlocked the prison door. Braving the storm they crossed to Jamestown in a small boat, and then taking a catboat sailed up Narragansett bay before the wind. Their escape was discovered at midnight and by midforenoon they had been captured and were on their way back to the fort.

Appealing to Her Pride.

Weary Willie—When you want to touch a lady always appeal to her pride. Tottering Tommie—I did. I said, "You proud thing, please give me a nickel!"—Yonkers Statesman.

KING FERDINAND

Ruler of Bulgaria, in Berlin, May Never Return to Throne



DEATH THREATS FOR KING OF BULGARIA

May Never Return to Capital From Berlin

Berlin, Nov. 11.—Ferdinand of Bulgaria, who is stopping here with his brother, Prince Philip of Coburg, may never return as king to his capital, where it is evident he is not wanted.

Bulgarians hold him responsible for the disastrous war with Greece and Servia. It is said the king has received letters threatening him with death if he returns to Sofia.

Ferdinand plans to abdicate in favor of Crown Prince Boris, who is of the Orthodox church and looks like a Slav.

MACKAY SUIT OFF

Mrs. Blake Withdraws Alienation Charge Against Society Leader

New York, Nov. 11.—Announcement was made by Arthur C. Train, counsel for Mrs. Clarence H. Mackay, that the action, commenced in the supreme court by Mrs. Joseph A. Blake against Mrs. Mackay for $1,000,000 for alleged alienation of the effections of her husband, Dr. Joseph A. Blake, was discontinued.

"At the time Mrs Blake signed a consent to the discontinuance of this action," the announcement read, "she executed an instrument releasing Mrs. Mackay from all claims of every description and character. Not one cent has been paid or promised to Mrs Blake, either by Mrs. Mackay or by any one acting for her, or on or in her behalf for the discontinuance of the law suit or the execution of the release."

Mr. Train refused to make any further comment on the discontinuance of the suit, saying the statement was self-explanatory. George Battle, counsel for Mrs. Blake, said that he had absolutely nothing to say concerning the statement issued by Train.

VERDICT SET ASIDE

Alaska Bank President Was Sentenced to 280 Years

Washington, Nov. 11.—The 280-year prison sentence imposed upon C. M. Summers, president of the First National bank of Juneau, Alaska, for alleged misapplication of the bank's money, was set aside by the supreme court.

The indictment charged fifty-six separate offences; the trial court found Summers guilty on each, sentenced him to five years on each and provided that the sentences should run consecutively. The supreme court held the Alaska local law applied and that only one count should have been included in the indictment.

LOCKED IN HOUSE

Policeman Finds Building Afire and One Child Dead on Floor

Pittsburg, Nov. 11.—A policeman saw smoke issuing from the window of a house on the North Side. Breaking in the door he found Margaret Black, aged 6, burned to death on the floor in front of the fire place.

In another room her sister, aged 3, was asleep. The children's mother, said to be a widow, left home, locking them in. The police are searching for her.

Sir Richard Solomon Dead

London, Nov. 11.—Sir Richard Solomon, high commissioner to the Union of South Africa, and for many years one of the greatest lawyers in the service of Great Britain, died here. He was born in Cape Town, South Africa, in 1850.

To Enfranchise Women

Paris, Nov. 11.—Deputy Andrieux announced that he would introduce a constitutional amendment, enfranchising the women of France on an equality with the men.

BEILISS IS FREED

Acquitted on Charge of Killing Boy For Ritual Purposes

Kiev, Russia, Nov. 11.—Amid scenes of unparalleled excitement Mendel Beiliss, a Jew, was acquitted of the blood ritual murder of Andrew Yushinsky, the 13-year-old Christian boy who was slain in March, 1911.

Troops with fixed bayonets guarded the courthouse and mounted Cossacks with drawn sabres patrolled the streets to prevent anti-Semitic outbreaks. The authorities were prepared to take every precaution to prevent a pogrom.

When the verdict was announced, a roar of protest went up from the crowd that jammed the little court room, which was quickly taken up by the throng that surrounded the court house.

Beiliss, half fainting from fear and excitement, broke down completely when he heard the verdict that made him a free man again, after almost three years.

"MAN WITH NO SOUL"

Remarkable Defense For Man Who Killed Chicago Tango Teacher

Wheaton, Ills., Nov. 11.—Henry D. Spencer, the most remarkable murderer ever known in Illinois, was brought to trial to answer for the slaying of Mrs Mildred Allison-Rexroat, the Chicago Tango teacher.

The morning session was devoted to selecting a jury. Spencer's defense as outlined by Antone Zeman, his attorney, was remarkable.

"My client is a man without a soul," declared Attorney Zeman, "Spencer is a human being in whom the moral development was arrested in an early stage, as the physical growth is arrested in a dwarf or the mental development in an imbecile.

"If Spencer could live 200,000 years he might develop sufficiently to become amenable to the laws of the twentieth century. Spencer is not responsible for his acts."

RAILROAD PLANT IS THREATENED

Loss of $60,000 by Fire In Fitchburg Paint Shop

Fitchburg, Mass., Nov. 11.—The group of car shops operated by the Boston & Maine railroad in East Fitchburg was threatened by a fire which destroyed three sections of the paint shops and eight passenger coaches of the road at a loss of $60,000.

The cause of the blaze, which was discovered shortly after the workmen quit operations, is unknown. Sparks carried on a high wind started incipient blazes in another of the car shops and in nearby tenement houses, but the firemen confined the damage to the paint shops.

PAYS FIFTY PERCENT

Suspended Providence National Bank Has Disbursed $1,044,345

Providence, Nov. 11.—A third dividend of 12½ percent it was announced will be paid to depositors of the Atlantic National bank, which closed its doors last April. Edward P. Metcalf, its former president, is now under several indictments alleging misapplication of more than $200,000 of the bank's funds.

This will make a total of 50 percent paid to depositors since the bank suspended. The dividend will amount to $261,086, making the total paid out $1,044,345. Receiver R. L. Curtis declared that claims aggregating more than $50,000 still remain unproven and that probably many of these will never be proved for the reason that they are small savings accounts and whose addresses cannot be ascertained.

MOTHER KILLS SON

She Then Commits Suicide Following News of Husband's Death

Richmond, Ky., Nov. 11.—Mrs. Benjamin L. Banks, one of the most prominent women of Kentucky, shot and killed her only child, a boy aged 12 years, and then blew out her own brains at her home in this city.

The tragedy followed the receipt of news announcing the sudden death from pneumonia of her husband in Adair county, where he had been visiting parents.

Mrs. Banks was formerly secretary of the State Federation of Women's clubs.

Miss Emerson Injured in London

London, Nov. 11.—Miss Zelie Emerson, the American suffragette of Jackson, Mich., is seriously ill from concussion of the brain, the result of injuries suffered during a riot at Bow Baths, in the East End of London, Nov. 5, according to an announcement by Mrs. Dacre Fox at the regular weekly meeting of the Women's Social and Political union, a militant suffragette organization.

Pindell's Nomination Held Up

New York, Nov. 11.—The nomination of Henry Pindell of Peoria, Ills., to be ambassador to Russia, will not got to the senate for the present. President Wilson announced this to visitors.

Reward for Blackmail Gang

Salt Lake City, Nov. 11.—Governor Spry offered a reward of $500 for the capture of one or more of the blackmailers who shot, and seriously wounded David Edwards, a private detective, at Ogden.

REGISTRATION OF VOTERS
CITY OF QUINCY

For the purpose of correcting the annual Register of Voters and of receiving evidence of qualifications from persons claiming a right to vote at the coming City Election, the Board of Registrars of Voters will be in session in the Council Chamber in the City Hall building on the evenings of

Thursday, November 6
Saturday, November 8

from 7.30 to 9 o'clock, also on

Wednesday, Nov. 12,

from 12 M. to 10 o'clock P. M., which will be the final session before the City Election.

Every applicant for registration must appear in person before the Board. Every male applicant must present either a certificate from the Assessors, or a Tax Bill or Notice from the Collector of Taxes, showing that he has been assessed a poll tax as a resident of the city on the first day of April last, or a certificate from the Assessors that he became a resident of the city prior to June 2, 1913. If a naturalized citizen he must produce for inspection his papers of naturalization.

Persons who have lived in the State one year and in the City six months previous to December 2, if qualified in other respects, can be registered.

No names can be added to the register except the names of voters examined as to their qualifications between the preceding thirtieth day of April and the close of registration on Wednesday, Nov. 12, at 10 o'clock P. M. The Board of Assessors will be in session at their office during the same hours.

MICHAEL B. GEARY,
HENRY W. FRENCH,
DENNIS J. FORD,
EMERY L. CRANE.
Registrars.

Quincy, Nov. 1, 1913 4t 1-5-8-11

DO YOU WANT BUSINESS?

(ADVERTISE.)

New York, New Haven and Hartford R. R.

In effect Oct 5, 1913

The letters in the same line as the figures below stand for different stations and indicate that trains stop as follows.

a Wollaston — f Harrison Square
b Norfolk Downs — g Savin Hill
c Atlantic — h Cres[illegible] Avenue
d Neponset — i South Boston
e Pope's Hill — r Quincy Adams
* Saturdays Only — † Except Saturday

Exp.—Express train.

TO BOSTON			FROM BOSTON		
Leave	Stop	Arrive	Leave	Stop	Arrive
r 5 14	abcdefghi	5 41	5 44	ihgfedcba	6 14 r
r 6 17	abcd	6 37	6 09	ihgfedcba	6 39 r
r 6 32	e	6 49	6 29	a	6 47
			6 47		7 04
r 6 40	abcf	7 00	7 14	hgfedcba	7 41
r 7 08	abcd	7 30	7 37	a	7 56
7 28	a	7 46	7 41	a	7 59
7 32	Exp	7 49	7 44	c	8 03 r
r 7 42	ab	8 00	8 34	cba	8 55
7 55	a	8 12	8 44	b	9 02
r 8 13	abc	8 32	9 09	fedba	9 32 r
8 24	a	8 41	9 44	a	10 01 r
r 8 33	a	8 50	10 14	ihgfedcba	1041 r
r 8 59	ad	9 16	10 54	Exp	11 10
9 18	abc	9 39	11 14	ihgfedcba	11 41 r
r 10 04	a	10 21	11 49	a	12 07
r 10 19	abcdefghi	10 45	12 14	ihgfedcba	12 41 r
11 12	a	11 28	12 20	a	12 38
r 11 24	abcdefgh	11 50	12 50	Exp	1 06
12 08	a	12 20	1 16	fedcba	1 40 r
			* 1 32	a	1 50
r 12 27	abcdefghi	12 53	1 44	a	2 01
r 1 16	a	1 34	2 14	fedcba	2 37 r
2 04	a	2 20	2 34	Exp	2 50
r 2 19	abcdefgh	2 45	3 14	hgfedcba	3 40 r
r 3 13	Exp	3 28	3 44	a	4 02
4 01	a	4 20	4 12	fedcba	4 35 r
r 4 26	abcdefgh	4 53	4 15	a	4 32
5 01	ab	5 19	4 40	c	4 58
r 5 30	abcdefg	5 55	4 55	a	5 11
6 04	a	6 21	5 13	a	5 22
6 12	ab	6 32	5 19	hgfeca	5 43
6 57	a	7 15	5 28	ba	5 46 r
r 7 22	Exp	7 39	5 40		5 57
7 29	ab	7 48	5 58	a	6 17 r
r 8 09	abcdef	8 32	6 01	fedeb	6 24
9 00	a	9 18	6 16	a	6 35
r 9 10	abc	9 29	6 30	eeba	6 52 r
* 9 17	Exp.	9 32	6 59	fedcba	7 24 r
r 10 07	abcdef	10 30	7 11	a	7 28
* 10 19	a	10 37	8 04	fedcba	8 28 r
11 13	a	11 30	* 8 19	Exp	8 35
r 11 30	abcd	11 50	9 19	a	9 37
			9 34	b	9 53 r
			10 05	ba	10 24
			10 34	fedcba	11 02 r
			*11 06	a	11 25 r
			†11 09	fedcba	11 35 r
			*11 25	ba	11 43 r
			†11 29	ba	11 49
			12 05	cba	12 26 r

SUNDAYS

r 7 43	abc	8 03	6 29	ba	6 48 r
8 30	Exp	8 45	8 34	ba	8 55
r 8 46	abcdefghi	9 13	10 39	cba	10 59 r
r 9 13	abc	9 33	12 14	ihgfedcba	12 42
9 31	a	9 47	12 44	Exp	1 01
10 25	ac	10 42	1 29	ihgfedcba	1 57 r
11 18	Exp	11 25	2 14	hgfedcba	2 42 r
r 11 16	abcdefghi	11 43	2 44	a	3 02
1 04	a	1 23	3 14	ihgfedcba	3 42 r
r 1 18	abcdefgh	1 43	4 26	cba	4 43 r
r 3 10	abc	3 30	5 11	ihgfedcba	5 42 r
r 4 16	abcdefghi	4 43	6 09	Exp	6 25
4 59	ab	5 16	6 14	ihgfedcba	6 42 r
5 16		5 23	7 02	cba	7 22 r
6 16	abcdefghi	6 43	8 14	ihgfedcba	8 41 r
7 21		7 36	8 39	a	8 56 r
r 7 2	abcdefghi	7 55	8 49	Exp	9 05
r 8 16	abcdefghi	8 43	9 29	ihgfedcba	9 57
9 46	a	10 04	10 44	cba	11 04 r
r 10 46	abc	11 05			

PATENTS

TRADE-MARKS and copyrights obtained or no fee. Send model, sketches or photos for free description, for FREE SEARCH and report on patentability. 36 years experience.

Send 2-cent stamp for NEW BOOKLET, full of patent information. It will help you to fortune.

READ PAGES 11 and 12 before applying for a patent. Write to-day.

D. SWIFT & CO.
PATENT LAWYERS,
303 Seventh St., Washington, D. C.

CHOICE ARTICLES
FROM THE PHILIPPINES

LUCBON HATS—Very best grade of the famous Panamas and Bankoks made. Absolutely none better, woven under water by hand. Can be crushed into a ball and not lose shape. Made for both Ladies and Gentlemen. $5 and $10.

ROMBLON MATS—Handsomest and most durable Grass Mats or Rugs made in the world. Beautiful colors and designs, large enough to cover one-half floor of rooms. $5.

MANILA CIGARS—$3 for a trial box of the Very Best Cigars made in the Philippines.

Oriente Cigarrettes—Best made, large package containing 25 small packages, 750 Cigarrettes, $2.

Sent by registered mail, free of duties, on receipt of price.

C. A. SHORT & CO.,
Lucena, Tay, P. I.

Oct 4 L&O 3m

LEWIS N. CURTIS,
PAINTER and GLAZIER.
LEADED STAINED GLASS.
DECORATOR and PAPER HANGER
OLD FURNITURE REFINISHED
Orchard Place, off Spear street, Quincy

Bay State Street Railway Company

TIME TABLE

In effect April 8, 1913.

(Subject to change without notice.

Leave QUINCY for

Braintree, 6.15, 6.50 A. M. and every 30 minutes to 10.50 P. M. Sundays 7.50 A. M., then same as week days. **Return,** leave Braintree, 6.25 A. M. and every 30 minutes to 10.25 P. M. **Sundays,** 7.55 A. M. and then same as week days.

Brockton, 6.15, 6.50 A. M., and every 30 minutes to 8.50 P. M., then 9.50 P. M. **Sundays,** 7.50 A. M., then same as week days. **Return,** leave Brockton 6.20, 7 A. M., and every 30 minutes to 9.30 P. M. **Sundays,** 8 A. M. then same as week days.

West Quincy, and East Milton, 5.30 5.50, 6.10 A. M., and every 20 minutes to 11.10 P. M. (Wednesdays and Saturdays, 11.50 P. M.) **Sundays,** 6.50 A. M. then same as week days. **Return** leave East Milton, 5.55, 6.15, 6.45 A. M. and every 20 minutes to 11.45 P. M. (Wednesdays and Saturdays, 12.10 midnight.) **Sundays,** 7.25 A. M., then same as week days.

East Weymouth, 6.00, 6.35, 6.35, 7.05, 7.35 A. M. every 30 minutes to 11.05 P. M. then 11.50 P. M. **Sundays,** 7.35 A. M. then same as week days. **Return,** leave East Weymouth, 5.50, 6.15, 6.45, 7.00, 7.10, 7.45, A. M. every 30 minutes to 11.45 P. M. **Sundays,** 7.45 A. M. then same as week days.

Houghs Neck, 5.15, 5.35, 6.10, 6.40, 7.10, 7.40, A. M. every 30 minutes to 11.10 P. M. then 11.50 P. M. **Sundays,** 6.50, 7.40 A. M. every 30 minutes to 11.10 P. M. **Return** leave Houghs Neck, 5.40, 6.00, 6.30, 7.00, 7.30, 8.00, 8.30, 9.05 A. M. every 30 minutes to 11.35 P. M. then 12.10 midnight. **Sundays,** 7.20, 8.05, 8.35, 9.05 A. M. every 30 minutes to 11.35 P. M.

Neponset via Hancock Street,—5.45 6.20, 6.50 A. M. and every 30 min. to 10.50 P. M. then 12.50 midnight. **Sundays,** 6.50 A. M. then same as week days. **Return,** leave **Neponset,** 6.40 7.10, 7.40 A. M. and every 30 minutes to 11.10 P. M. then 12.35 midnight. **Sundays,** 7.40 A. M. then same as week days.

Neponset via Wollaston—6.05, 6.35, 7.03 A. M. and every 30 minutes to 11.03 P. M. then 11.20, 11.50 P. M. **Sundays,** 7.03 A. M., then same as week days. **Return,** leave **Neponset,** 6.25, 6.55, 7.25, A. M. and every 30 minutes to 11.25 P. M. then 11.42 P. M. and 12.12 midnight. **Sundays,** 7.25 A. M. then same as week days.

Neponset, via Norfolk Downs, 6.25, 6.55, 7.25, 8, 8.30 A. M. and every 30 minutes to 10 P. M. (Wednesdays and **Saturdays,** 11 P. M.) **Sundays,** 7.30 A. M. then the same as week days. **Return,** leave **Neponset,** 7, 7.30 A. M. and every 30 minutes to 10.30 P. M. (Wednesdays and **Saturdays,** 11.30 P. M.) **Sundays,** 8 A. M. then same as week days.

Weymouth Landing, 5.20, 6.00, 6.20 6.55, 7.25 7.55 A. M. then every 30 minutes, until and including 10.55 P. M. **Sundays,** 7.25, A. M. then same as week days. **Return,** leave **Weymouth Landing,** 5.45, 6.15, 6.40, 7.15 7.45 A. M. then every 30 minutes until and including 11.15 P. M. **Sundays** 7.45 A. M. then same as week days.

Leave NEPONSET for

Squantum, 6.25, 6.55, 7.25, 7.55 8.25, 9.35, A. M. every 60 minutes to 4.35 P. M. then 4.55, 5.25, 5.55, 6.25, 7.35, 8.35, 9.35, 10.35 P. M. **Wednesdays and Saturdays,** 11.30, P. M. **Sundays,** 7.35, A. M. every 60 minutes to 10.35 P. M. **Return,** leave **Squantum,** 6.00, 6.30, 7.00, 7.30, 8.00, 8.30, 9.00 A. M. every 60 minutes to 5.00 P. M. then 5.30, 6.00, 6.30, 7.00, 8.00, 9.00, 10.00, 11.00 P. M. **Wednesdays and Saturdays,** 11.50 P. M. **Sundays,** 7.15, 8.00 A. M. every 60 minutes to 11.00 P. M.

THOMAS GANNON,
Superintendent.

THE WEREWOLF

An Adventure In a Chinese Temple

By CLARISSA MACKIE

In front of the wretched Chinese inn John Thornton made his decision. His bearers had paused in the gateway leading to the filthy, ill smelling courtyard, while the landlord of the inn peered distrustfully at the foreign devil who had applied for a bed.

"Len Ho!" called Thornton, and his guide and interpreter stood forth.

"Hi?" shrilled the man.

"I cannot stop in this place. I will go back and sleep in the ruined temple we passed beyond the city wall; better rats and bats than—vermin and other evils."

"As my lord wishes. But the temple is a most wretched abode," said Len Ho doubtfully, "and the bearers would refuse to go with you."

"Let them remain here. You may accompany me and bring one who can carry my food and bedding. I will cook my own food. Hasten." Thornton strode away down the narrow street darkening in the twilight.

He had reached the city wall and the gate by which they had entered a



"I AM NOT AFRAID," REPEATED THORNTON WEARILY.

short time before ere Len Ho and the reluctant bearer caught up with him.

"My lord is determined to go on?" asked Len Ho after they had passed through the gate and plunged into the darkness of the rutty road beyond.

"Yes. I prefer the sky for a roof if I cannot find a more cleanly place than the best inn of the city," said Thornton severely.

"Better the open sky than the fallen roof of a temple," said Len Ho darkly.

"What do you mean?"

"Spirits lurk in the ruins of the Temple of the Thousand Eyes and Ten Thousand Ears."

"I'm not afraid of spirits, Len Ho! I am more wary of a merciless Chinese pirate than of a dozen ghosts."

"This is a fearsome one. My lord has never heard of the werewolf?" whispered Len Ho, afraid that some evil spirit might hear his slandering words.

"Of course. One can't travel in China for eighteen months without being introduced to the werewolf and all the dragons that infest land and sea," returned Thornton.

"This is worse than dragons, worse than the fox faced woman! 'Tis the wolf man. He devours humans," shuddered Len Ho.

"I am not afraid," repeated Thornton wearily. "All I ask is a cleanly bed and a night's rest."

"If my lord looks on the face of the werewolf he will rest forever," predicted Len Ho gloomily.

"I'll take a chance on it," said the traveler grimly, as they turned into the grass grown path that led up to the ruined temple on the hilltop.

A full moon was climbing the heavens and the ruins were plainly visible in the white light. At the foot of the hill the river Soo rushed through rocky gorges, and its passing sent up a dull, reverberating roar that was very soothing.

"I can fancy I am sleeping down on the Quanxtet shore," mused Thornton who was from New England and loved the rugged Atlantic coast.

As the two Chinamen climbed the hill in advance of him Thornton thought rather grimly that it might be difficult to imagine oneself listening to the Atlantic's roar amid these intensely Asiatic surroundings. He was glad that his journeying was nearly over and that within three months at the latest he would be back in New York relating his adventures to the interested members of the Travelers' club.

Len Ho and the bearer disappeared through a broken archway and Thornton found himself climbing crumbling steps to follow after them. On either side of the steps were large stone figures of dead and gone priests of the temple, and as they stood in various menacing attitudes the American imagined that they looked at him with glaring eyes.

Len Ho had made a faint light, and as he swung the paper lantern in the archway to light his master through the darkness Thornton felt a strange presentiment of impending evil.

It seemed that he was surrounded by unseen enemies. He almost felt the impact of their crowded forms as he moved forward.

"I will sleep in the courtyard," said Thornton decisively, as Len Ho would have entered another dark archway through which the bearer had disappeared.

"The spirits will be displeased," warned Len Ho.

"Rubbish! Let me hear no more of this talk," said Thornton.

The two Chinese moved to and fro preparing some cooked rice and preserved fish for their own supper. Thornton lighted an alcohol stove, made coffee and ate some tinned meat and dry biscuits. Then, lighting his pipe, he flung himself on a blanket spread over a slab of stone and smoked dreamily.

Presently Len Ho brought him a pillow and a can of cold water, and then, the Chinese having withdrawn to the darkened cloisters of the temple, Thornton composed himself for slumber.

From his stony couch he could command a view of the archway through which they had entered the temple courtyard, as well as the cloisters. In the gloom of which the trusty Len Ho and his countrymen were resting more or less timidly, for in the face of the supernatural the native Chinaman is an arrant coward. He will stolidly meet acute physical suffering, but the mental anguish of encountering a spirit from another world is more than his courage can endure.

Thornton slept heavily while the shadows changed on the flagstones of the courtyard. Once or twice the face of Len Ho or the terror stricken countenance of the bearer peered fearfully from the cloisters, where they were passing a sleepless night.

Suddenly Thornton awoke with a start. Something wet and cold had dragged itself across his hand.

It was only a snail traveling slowly over his body, but the contact thoroughly awakened Thornton.

He watched the moon floating across the dark sky spaces, and then his glance fell to the black mouth of the arch.

While he looked something pale came into the black opening.

What was it? Was it the face of one of his men or the sneaking form of an intruder? He stared intently.

The thing grew larger and took form. Was it a man walking on all fours or was it a beast walking on two legs?

Thornton asked himself these questions, for the creature, whatever it was, walked sometimes on two legs and sometimes on four.

When it reached the middle of the courtyard it uttered a short barking yelp and turned its head toward the moon.

Then the American saw what the thing was. The upper part of the body was that of a gray wolf, sharp furry head and body. From the knees down it was a man with stout bare legs and feet that pattered on the stone as it went.

Again it lifted its head and howled, and a muffled scream of terror came from the cloisters, where Len Ho and his companion were sheltered.

Thornton kept very quiet. It was evident that the creature had not spied him.

There was no doubt in his mind that this was the werewolf, the spirit which Len Ho had warned him haunted the spot; the werewolf, part man and part wolf.

What an adventure to relate to the Travelers' club!

Thornton half lifted himself, and as he did so the thing turned and launched itself at him, with another yelping howl.

Thornton's revolver was always handy in these China prowlings, and he had whipped it out and fired it at the werewolf without recollecting that spirits care nothing for material bullets.

But the werewolf stoped short in his tracks, screamed lustily with a human note of pain in his voice and fell to the paving stones.

From the black arch there poured a number of dark clad forms, yelling with the shrill hysteria of a Chinese mob.

By this time Thornton had reached the cloisters where Len Ho, though shivering with dread, grasped him by the hand and was fleeing with him through the darkness. By some rare intuition Len Ho guided his master safely through tortuous passages, up and down broken steps and finally through a narrow arch that gave upon the other side of the hill.

Silently they fled down the hill, the friendly moon drawing a dark cloud over her face and hiding their escape from the murderous eyes of the band of Chinese pirates who made the ruined temple their headquarters and whose chief, wearing a wolfskin, terrified all unwary intruders by assuming the spiritual role of the dreaded werewolf.

Thornton and his guide reached the American mission just at dawn, and the weary American decided that his adventure with the werewolf was a fitting close to his journey through central China.

As for the Travelers' club, when it heard the story it asked to a man:

"How do you know that the thing wasn't a werewolf after all?"

And Thornton couldn't find an answer to that question.

PLANS FREE CITY FOR CANAL ZONE

W. D. Boyce Foresees Metropolis on Isthmus.

WOULD BE A FREE PORT.

Chicago Publisher Asserts Income of City From Docks, Tolls, Taxes, Rents, Leases, Etc., Would at Least Pay Interest on Capital Now Invested. Would Develop Trade.

"There is no reason why the canal zone cannot be made into a city of 500,000 people in twenty years and produce sufficient municipal income to pay the interest on at least the original capital invested by the United States from dockage, tolls, taxes, rents, leases, etc."

This suggestion was made by W. D. Boyce, a Chicago publisher, in an address before the southern commercial congress in Mobile, Ala. Explaining his idea, Mr. Boyce continued:

"We have 236,720 acres inside the canal zone. Already many millions of dollars have been spent to make the canal zone sanitary and a desirable place to live in the year around. Nearly all of this will be a complete loss unless we build a great city there. In one way a great commercial and manufacturing city can be built along the whole canal, from one end to the other, with docks everywhere.

"The way to build a big metropolis on the canal zone is no experiment, no wild theory. It has been successfully worked out and proved by Germany and England and a number of smaller countries.

Free City and Free Port.

"The way to build a big city at the central point between North and South America, the Atlantic and Pacific oceans, the far east and the far west, is to make the canal zone into a free city and free port. By that I mean free from import or export duties into and out from the canal zone. This will not affect the primary question of tolls for passing through the canal.

"If created a free port and protected through international treaty so it could not be affected through changes in our administration or home policies merchants and manufacturers from all over the world would build factories and warehouses and establish branches and agencies at this world center for quick distribution, delivery and sale. In fact, it would become an immense world's department store where everything for the use of all people of all nations could be found. It would become the greatest transshipping port in the world.

"The definition of a free port is: A harbor where the ships of all nations may enter on paying a moderate toll and load and unload. The free ports constitute great depots where goods are stored without paying duty. These goods may be reshipped free of duty. The intention of having free ports is to stimulate and facilitate exchange and trade.

"A free city is a city or zone where there is no import or export duty of any kind on goods bought, sold or consumed.

A Paramount Necessity.

"The reason why I have brought up this question is because I believe it the paramount one in the development of our commercial relationship with South America. If a free zone is created at Panama, South American merchants will also establish branches and agencies there to facilitate trade."

Mr. Boyce directed attention to the growth of Hamburg, Copenhagen, Hongkong, Punta Arenas and other free ports and in particular to the success which had attended British free ports in promoting commercial interests. He asserted that by following their example the United States could secure and retain the trade of South America in full.

ELIOT EXTOLS POVERTY.

Is a Safer Moral Condition Than Inordinate Wealth, He Says.

That poverty is preferable to inordinate wealth as a safe moral condition, and that low wages are not responsible for immorality, are some of the conclusions reached by Dr. Charles W. Eliot, President Emeritus of Harvard, as published in the current number of the Harvard Theological Review. In his article, which is entitled "The Churches and Social Sentiment," Dr. Eliot says:

"One declaration as to what churches must stand for exhibits a strong tendency to attribute the moral evils in the community to poverty. One reads frequently in the public prints that the cause of prostitution is the failure of employers to pay young women what is called a 'living wage.' Must the churches stand for that doctrine? It seems to me a demoralizing and degrading doctrine in all its implications. To my thinking, poverty is a far safer moral condition than inordinate wealth."

"Atrocities" Pictures For Schools.

By permission of the Turkish director of public instruction the schools of Constantinople are to be provided with pictures which are said to illustrate atrocities practiced upon the Turks in the Balkan war.

NOVEMBER FASHIONS.

New York Women in Smart Attire Showing Latest Modes.

The preponderance of Indian Summer days this Fall had a notable effect in postponing the full showing of winter modes. Fur fashions especially, though these were never so much to the fore as this year, when even the filmiest blouse or dress must have its touch of fur, and when pelitry of all sorts is draped as softly and gracefully as the most supple satin.

SUITS AND TRIMMINGS.

Suits of duvetyn, peau-de-peche and all the allied velvet finished woolens, as well as those built of glossy soft broadcloths, are trimmed with short, broad, turnover collars of fur, that end a little in front of the shoulder line on the coats. Often matching cuffs and bands of fur of various widths finish the botoms of the narrow skirts, or edge the tunics, or banded empiecements that are such a notable feature of the heavier skirts, producing double or triple skirt effects, and breaking the long plain line from belt to hem, in various attractive ways.

Narrow pipings of fur edge the lamp shade tunics, that are already rather overdone, though their attractiveness will probably make them last.

COATS AND WAISTCOATS.

Coats without revers are rather the rule than the exception, and many of them are very much cut away at front and sides, their edges concealed under bands of fur, to display waistcoats of handsome brocades sometimese fastened in the coat, but often separate garments, or part of the waist worn with the suit.

Upholstery materials are very much employed for these vests and the trimming touches that bring the sleeve or skirt into accord. Color contrasts are the rule for these effective accessories, but not the so-called Balkan mixtures, which are now relegated to linings, and are not even first fashion for these.

Velours-de-laine or peau de Chamois, as this is now called makes war mand modish vests. A bright sulphur yellow with gun metal buttons from the low waist line to the chin, and having a high rolling collar that overtops the coat and frames the face, is the very latest idea from Paris. These waistcoats are made also of duvetyn, velvet and corduroy, and an inch wide black grosgrain ribbon is worn with them holding the watch which is carried in the lower pocket.



5539
5563

The above designs are by The McCall Company, New York, Designers and Makers of McCall Patterns.

YELLOW FURS.

The vogue for yellow accounts for the rage that prevails for yellow furs. Natural foxes are so much seen that the higher class furriers here like C. C. Shayne & Co., prefer Fitch and the new Russian Barunduke, a sort of striped chipmunk, for small furs and trimmings where yellow tones are desired. Ermine is first in favor for trimming contrasts and is especially effective with plain dark pelts, seal, dyed muskrat, and moire astrachan. A very smart coat was of broadtail, its glossy black moired texture, supple as satin, in the fashionable three-quarter length with sweeping curve at the foot, and softly draped fullness on pannier lines above this. A short but deep collar of ermine finished the neck. One of the new style kind that turns away flat over the back or can be drawn up close to the throat, a la Robespierre, in a most becoming and fashionable effect. The sleeves on wide kimono lines, were trimmed at the cuff with pipings of ermine.

LININGS AND DRAPINGS.

Linings are especially sumptuous, and vivid contrasts the rule for handsome fur garments, while for the small sets blending tones are preferred. A notable feature is the great amount of draping not only in coats but in muffs, and the number of odd small blouses and wraps, as well as the revival of the old dolman type of garmept. A blouse of fine soft astrachan had trimmings of the new chinchilla squirrel in grey and white stripe. The lining was of richest raspberry red satin which showed in small revers below the grey collar.

BUTTERFLIES.

The butterfly holds its own in spite of the fact that it is a summer like symbol. One sees butterflies of leopard skin perched on a muff of seal and butterflies of lace or tulle fastened to a muff of spotless ermine, for the tails are now used only as a trimming.

VELVET AND FUR.

Velvet combined with fur is modish and velvet muffs trimed with fur rival those of fur edged with ruffles of velvet. Velvet loops finish the ends of fur scarfs, and chains of velvet cord the loops two or three inches across are a new form of trimming used with fur.

A new garniture for hats of black velvet, consists of bunches of raisins in shades of maroon, mauve and brown. These are made of silk and have exactly the texture of raisin skins. The bunches are arranged irregularly about the brim or crown of the hat.

Rosalind May.

New York, Nov. 4, 1913.

CLEVER ADVERTISING.

The small merchant cannot afford to stand out of the line of competition. He must stand the fire and face it all along the line. Rivalry may be a species of trade paralysis, but the cavalier in business can ride above it and come out top dog. What is lacking is the knowing what to do and how to do it.

However strong a fight you may put up, you are on your own defence all the time, and your trouble is to repress your more powerful rivals. The most striking way of keeping them at a distance is by really smart advertising. And printing is cheap today. Do something to arouse local interest in you and in your business. Cut the other fellow out.

Free! Free! Free!
On Saturday next.
To every customer who makes a purchase of 50 cents or over
I will present a ticket which will entitle the holder to select one article
Free,
At the 5 and 10 cents counter of
JEROME'S HARDWARE STORE.

The above was an eye opening ad. that was put into the hands of the inhabitants of a town one morning. It was a smart and ingenious form of advertising on the part of a local merchant, who had made an arrangement with the proprietor of Jerome's hardware store in the town, based on a mutual business understanding.

It certainly did the merchant a lot of good and the hardware people, too, because. I am told, many people came away with two or three articles besides the free one.

The public particularly the women, love a bit of excitement like this and it is such a simple matter to arrange I am surprised so little in this way has been done so far. It is a business tip worth knowing . These are the sort of trade getting ideas that the successful merchant utilizes.

It is no use bowing to convention. Convention means getting into a rut and sticking there. The man who puts his best foot forward is the man who is going to get there first.—A. E. Miller.

Coalbins Under the Canal.

Storage chambers for coal are being dug in the bottom of the Panama canal. In time the question of coaling United States war vessels will be a vital one and coal pockets are being prepared now while the machinery is on the ground. The bottom of the canal has been chosen for the storage chambers so that the coal will be safely hidden from any possible enemy.—Popular Science Magazine.

TREE PLANTING.

When we plant a tree we are doing what we can to make our planet a more wholesome and happier dwelling place for those who come after us, if not for ourselves. * * * I have written many verses, but the best poems I have produced are the trees I have planted on the hillside. * * * Nature finds rimes for them in the recurring measures of the seasons, winter strips them of their ornaments and gives them, as it were, in prose translation, and summer reclothes them in all the splendid phrases of their leafy language.—Oliver Wendell Holmes.

CLASSIFIED ADVERTISEMENTS

Advertisements under this head 25 words or less one time 25 cents Three consecutive insertions 50 cents. 6 consecutive insertions 75 cents.
No advertisements taken over the telephone, received by mail or at the office unless accompanied by cash.

WANTED

WANTED—Tenor, bass singers for the choir of Christ Church (voluntary.) Apply to F. Wrigley, organist and choirmaster, 18 Washington street, Quincy. 11-3t

WANTED—An experienced man to work on stoves and ranges. Apply at once to manager Kincaide's Furniture Store. Nov. 11-tf

ROOM AND BOARD—For one gentleman, or two gentlemen, occupying the same room. Apply to Mrs. W. J. Cropper, 21 North Central Avenue, Wollaston. 11-1t

WANTED—Young lady and young man for bookkeeping, typewriting and general store work. Sandberg Bros., Jewelers, Quincy Square. 10-3t

WANTED—One large or two small unfurnished rooms for light housekeeping, centrally located in Quincy. Write A. Ledger Office. 10-3t

WANTED—Office position by young lady living in Wollaston, 3 years experience, best references. Knowledge of shorthand and typewriting. Write 178 Highland avenue, Wollaston. 5-6t

FURNITURE and Piano moving, boat hauling and jobbing. Myatt, 40 Baxter street. Tel. 1307-M. Quincy, Res. 22-tf

FOR SALE

FOR SALE—Household furniture, kitchen utensils, new range, parlor stove, new Singer machine, beds and bedding, everything that goes to furnish house with. 350 South street, Quincy Point. 10-6t

FOR SALE—One gray horse, weight 1160, sound and no tricks, also one tip cart in first class condition. Can be seen at 34 Common street, Braintree, Mass. Nov. 10-3t

FOR SALE—Roan mare, good worker, weigh 1100 lbs., price $60. Apply 55 Newcomb place, Quincy. 10-6t

FOR SALE—White Iron Bed and Spring $2.50; also four Springs, Walnut Dining Table, cheap, Boston couch bed with good mattress $10. Antique Mahogany Sofa, Bureau, Tables, desk etc., Address Private party. Ledger Office. 10-6t

FOR SALE — Apples, Baldwins, Greenings and Russets. A. J. Cavanagh, 72 Cedar street, Braintree. Tel. 41-4. 10-6t

FOR SALE—Second hand pianos must have room will sell reasonable. Cash or easy payment. Johnson Music Co., 6 Chestnut street, Quincy. 7-6t

FOR SALE—House of five rooms all in good repair, on electric car line. 8 min. from Braintree station. Price $1300. Part cash. Address 117 Adams street, Braintree. 5-6t

FOR SALE

On Russell Park two-family house each side has 7 rooms and bath. New and modern built in 1908. Good investment for any one desiring a home and also an income. Restricted land, fine neighborhood. Apply to owner, Miss Annie L. Prescott, at the Ledger Office, Quincy Centre. 7-tf lpo

READ THIS OFFER

Really only a few days in which to buy

8 room house and 7,000 sq. ft. of land

All in good repair and contains all improvements near school, churches, stores and car service

Right on BEACH ST., WOLLASTON for $3000

Savings Bank Mortgage $2300 5 per cent

SPEAK QUICK

HENRY W. SAVAGE
Real Estate, Boston.
E. G. HAYDEN, Local Representative
Telephone 1877-M Quincy.
Oct. 17-t

JAMES F. BURKE & CO.
Real Estate and Insurance
Care of Property. Mortgages
Justice of Peace. Notary Public
Room 4, Savings Bank Building
Tel. 285 M. Nov. 11-tf

WM. H. TEASDALE
REAL ESTATE
Insurance Mortgages
NOTARY PUBLIC JUSTICE OF THE PEACE
Room 23 Adams Building
Telephones { Residence 644-3 / Office 663-M
04-tf

HERBERT A. HAYDEN
Piano Tuner
Office at C. F. Pettengill's, 1301 Hancock street, Quincy.
Residence, 73 Cleverly Court, Quincy Point
Tel. Quincy Mass. 1153 M Nov 8-tf

TO LET

TO LET—Neat newly furnished steam heated rooms, near centre, fine location. Reasonable, References. Address A. B. C. Ledger Office. 10-6t

TO LET—Second flat 5 rooms and bath all improvements, set range, gas, fine location. Rent reasonable. 290 Whitwell street. 10-3t

TO LET—Furnished house to desirable parties for the winter, 6 rooms and bath. References 205 Belmont street, Wollaston. 6-6t

TO LET—5 room tenement at 117 Quincy street, $20 per month. Apply Berman Furniture Co. 6-tf

TO RENT—Sunny room, all modern conveniences. Apply 56 Edison street. 5-tf

TO LET—Fine tenement 7 rooms and all improvements. Apply to Louis Diamond, 15 Grafton street. Quincy, Mass. Tel. 1932 M 5-6t

TO LET—Near High school, tenement 6 rooms all improvements. Rent reduced to $19.75. Apply to C. W. Guy, 42 Butler Road. 20-tf

TO LET—Flat of 3 rooms gas, set range, electric light. Mark J. Myatt, 40 Baxter street. 29-tf

TO LET—Second flat 5 rooms and bath, set range gas and electricity. 44 Bradford street off Franklin. Apply W. T. Spargo, 160 Franklin street. 3-tf

TO LET—Houses of 5, 6 and 10 rooms. M. T. Sullivan. Room 3, Durgin & Merrill Block, Quincy, Mass. 11-tf

FOUR ROOM SUITE. Second floor of two-family house. Most complete and best apartment in Quincy Centre. First floor occupied by elderly lady and daughter. Fine location and all conveniences. To adults only.

UPPER SUITE. In two family house. Five rooms and bath, storage and chamber on third floor. Furnace, range, electric lights and all improvements. Large sunny rooms, fine location.

HOUSE. Russell Park, seven rooms and bath, electric lights, furnace, set range, and all modern conveniences. Ready for occupany.

Telephone Quincy 278-M or enquire mornings of Miss Prescott at the Ledger Office. tf-lpo

SWITHIN
Real Estate
Mortgages-Insurance
Greenleaf Block
Quincy
Tel. Quincy 460. Nov. 10-tf

M. T. SULLIVAN
Real Estate Insurance
Auctioneer Care of Property
Justice of the Peace
Room 3, Durgin & Merrill Block,
QUINCY

Be sure and get your
Roofing at Grossman's
We aim to satisfy all and if we can't we will tell you so. We carry the largest stock of Roofing this side of Boston to select from. We have roofing for any place under any condition. Come and look our stock over and be convinced. Free Delivery Everywhere.
L. GROSSMAN & SONS
near Quincy Adams Depot.
Open till 6 P. M.
Closed all day Saturday.

QUINCY REGISTRY
FOR NURSES
20 Whitney Road, Quincy, Mass.
Will supply trained and practical nurses, attendants and nursery assistants. No charge will be made to those applying for Nurses.
MRS. E. L. CRANE, Registrar,
Tel. Quincy 131-W.

PATENTS
PROCURED AND DEFENDED. Send model, drawing or photo. for free report as to patentability. Free advice, how to obtain patents, trade marks, copyrights, etc. IN ALL COUNTRIES. Business direct with Washington saves time, money and often the patent. Patent and Infringement Practice Exclusively. Write or come to us at 716 Eighth Street, near United States Patent Office, WASHINGTON, D. C.
CASNOW

KINCAIDE THEATRE
HANCOCK STREET — QUINCY CENTRE
HIGH CLASS VAUDEVILLE — REFINED MOVING PICTURES

Program MONDAY--TUESDAY--WEDNESDAY. Subject to Change
AFTERNOONS AT 2.30. EVENINGS AT 7.45

LANDER'S COMEDY CO. — In one of their Amusing Sketches
ROSEDALE & LISTETLE — A couple of Comical Acrobats

DANIEL FROHAM PRESENTS JAMES K. HACKETT IN
"The Prisoner of Zenda"
A Photo-Play of Romance and Adventure in four acts

MARTIN & POWELL — Singing and Talking Artists
HARRY BREEN — The "Nut" Comedian

AFTERNOONS 5, 10, 15c. EVENINGS 10, 15, 25c



THE CORSET SHOP
8 Maple Street
All Popular makes of
Corsets and Brassieres
Hosiery and
McCall Patterns
Correct fitting of Corsets a specialty

I have been very fortunate to have, during my temporary absence, the services of an expert corsettiere, who who will give the same personal attention to fittings and alterations as has always been accorded to customers.

MISS S. E. DUNPHY
Oct. 30-tf

IS BATES CORRECT?

ASSESSED VALUE
OF ALL
OLD COLONY RAILROAD PROPERTY
IN CITY OF QUINCY
IS PRINTED TODAY
LOT BY LOT
IN THE DAILY LEDGER

Together with comments on the Saturday Letter of C. B. Bates relative to taxation

SAVING YOU
50 to 75c per ton
beside the comfort of a clean burning fire
That's what our
SPECIAL COAL
will do for you.
C. PATCH & SON Inc.

NEW YORK COMMENT

Editorial from Sun on Election of C. W. Guy

The following editorial appeared in the New York Sun Nov. 7, in reference to the successful campaign of Charles W. Guy of Quincy who defeated Guy A. Ham for reelection to the Governor's council.

"Of the many 'sympathetic' or interesting characters of contemporary politics we pick out a minor one not long to be obscure. On Tuesday the Hon. Charles W. Guy of Quincy was elected a member of the Governor's Council, defeating another Guy the Hon. Guy Ham. Mr. Guy ran on himself. He is an old line Democrat of 70, but, as we understand it, he had no Democratic indorsement, and asked Democrats, Republicans and Progressives to vote for him because he was 'one of the people' and Mr. Guy. He has run before hopelessly, but at last fortune grins at him.

"How could any citizen with bowels help voting for a citizen who, as his placards boasted, had been shoemaker farmer, merchant, farmer again, floriculturist, traveller; whose 'mother's people were from Medfield,' who had lived in we don't' know how many towns in the district, and whose esteemed ancestor, Timothy Guy, 'gave the war whoop that started the Colonies as a free country.' A man who begins his campaign 150 years or so ago is bound to win in time.

"Those of us who have been to the Massachusetts city which perpetuates the name of a great historical family of the State and the middle name of a President of the United States, may remember 'Guy's Coliseum' a mighty place where our Guy used to have a furniture store. His flower beds are the aple of his eye; and he scatters roots with a free hand among his fellow Quincyites. His daughter is married to the Progressive candidate for Mayor of Quincy. His brother-in-law, as his handbills told the voters, was 'an own cousin of Charles Summer Bird.' So affiliated and so recommendd, how could he lose?

His placards are works of art, yet drip with homely human nature. He is a pictorial campaigner. His posters show you idyllic scenes of his youth; his birthplace, the ox team he used to drive at a quarry, and also his own honest and engaging lineaments. He has one of those pristine Yankee chin beards which are now too seldom seen save in the rural drama. That projection was a sufficient argument for any body who appreciates scenery.

"The exact need and use of the Governor's Council is imperfectly apprehended by outlanders. Perhaps the Thanksgiving proclamation isn't complete without the words 'by and with the advice of the Council, OLIVER WARNER (or whatever his name,) Secretary.' But a Council of which the Hon. CHARLES W. GUY is a member justifies its existence. May he live to be at least 170!

ASSESSED VALUES OF QUINCY RAILROAD STATIONS AND OTHER PROPERTY OF OLD COLONY RAILROAD IN CITY OF QUINCY IN TODAY'S LEDGER

EAST NORFOLK UNION SOCIAL

At the annual social of the East Norfolk Christian Endeavor Union, Monday evening at the Wollaston Baptist church an excellent program of music and readings was given.

The readings were given by John Thomas, the well known humorist of Boston, with whom expression is nine tenths of success. His selections kept the audience of over 300 constantly rocking with laughter.

Both attendance banners went to the United Presbyterian society. This society received the attendance banner for the evening, having 23 out of 28 present. Braintree came second with 14 out of 18. For the biggest percentage of attendance at the September and October consecration meetings, United Presbyterian had 84 percent and the Wollaston Baptist 81 percent.

The evening's program opened with a piano solo by Percy Foss, followed by three readings by John Thomas; "A Town meeting of long ago," "An actor" and "The rival candidates," William Bartlett the local president was in charge.

A soprano solo "Mauvoreen" by Miss Annie Flieger preceded "Back from boarding school" "Celebration Night" and "On the cars" by Mr. Thomas.

Two bass solos were finely rendered by William Bullock accompanied by his brother Edward Bullock. Their titles were: "Any old port in a storm" and "Sing him to sleep."

A letter was read from the Christian Endeavor Society at the Washington Street Congregational church, Quincy Point asking to be admitted to membership. It was unanimously voted to receive them.

Three seelctions by John Thomas, "The city council," "What's it all about?" and "I'm a lunkhead" closed the program. A social hour and refreshments followed.

BRIEFS

The Holy Name Society of the Sacred Heart church wil meel next Sunday evening at the church.

The church of the Sacred Heart, Atlantic, will be open until 9 o'clock every night this week for those who wish to make the Constantine jubilee. Catholics throughout the city are making the jubilee and the evening attendance at all church is large.

Mrs. Margaret E. Burrill, widow of Hosea Burrill, one of Wollaston Park's oldest residents is dead at the home of her daughter, Mrs. Henry F. Picknell, 35 Greene street in her 72nd year. The funeral will be held Wednesday.

The funeral of Miss Louise Gardner who died at Pawtucket, R. I., will be held from the home of her brother, William B. Gardner, 46 Newcomb street, Wednesday morning. A high mass of requiem will be celebrated at St. John's church. Burial will be in Mt. Wollaston cemetery. The deceased was in her 33rd year.

(ADVERTISE.)

Satisfying a Customer Carried to an Extreme

By HOLLAND.

A WOMAN who bought a dress which she found was not just what she wanted went with it to one of the biggest stores in the world and said it did not suit her. She wanted her money back, but explained that she had lost the sales slip. The sum she claimed was given to her.

Two days later she found the sales slip and discovered that she had not bought the dress at the store to which she had taken it, but had bought it at a rival establishment. She went to the store and explained.

"We knew you had not bought the dress here," explained the manager, "but you were palpably dissatisfied with it, and our aim is to satisfy all our customers. If we have impressed on your mind the fact that we are more than fair we are satisfied. We covet nothing more than such a reputation as we are sure you will give us."

Many will think that this was carrying fairness too far. Perhaps it was, but it was done by the greatest retail merchant of this age, one whose name is known wherever the English language is spoken and whose expenditures for advertising run up to a million dollars a year.

Successful advertisers know that satisfied customers are an invaluable asset. You have an advantage in dealing with the liberal advertisers

POLLS OPEN AT NOON

(Continued from Page One.)

gentlemen have not been idle during the past few days for both have put in a great amount of work. Both gentlemen claim that they will win out. The contest among the Democrats therefore should result in a large caucus.

Dr. N. S. Hunting will also receive the nomination for School Committee



DR. JOHN H. ASH

at large and Alfred O. Diack will receive the Republican nomination for School Committee from Ward Three without opposition. In Ward Two Arthur B. Foster will receive the Republican nomination for School Committee and Edward P. Histen the Democratic nomination.

For Councilman at large there are seven Republicans seeking the fine places and one Democrat. The Democrat will receive the nomination and as Councilman Bailey also has the Progressive nomination he stands a good chance of being one of the five nominated. He will in any event receive the Progressive nomination.

In Ward One there are six Republicans seeking the three nominations for Ward Councilman and one Democrat seeking that party nomination. Progressives made no nominations in this ward.

In Ward Two the three Republicans



EDWARD J. FEGAN

on the ballot, as well as the three Democrats and one Progressive will be nominated.

In Ward Three there are four Republicans seeking the three places No nominations have been made by the Democrats or Progressives in this ward.

In Ward Four there are no Republicans and but one Progressive. There are however five seeking the three Democratic nominations.

In Ward Five there are three Republicans and they are assured the nomination. Two of the Republicans also have the Progressive nomination No. Democrats have been nominated in this ward.

The great fight of the day however will come in Ward Six, where there are five candidates seeking the three places and two of these five are from Squantum, all five being Republicans. There are no Democratic or Progressive nominations in this ward.

The polls opened at 12 o'clock this noon and will remain open until 9 o'clock tonight. Up to 2 o'clock the vote was light, but a good vote is expected between 5 and 8 P. M.

ASSESSED VALUES OF QUINCY RAILROAD STATIONS AND OTHER PROPERTY OF OLD COLONY RAILROAD IN CITY OF QUINCY IN TODAY'S LEDGER

Granite Shoe Store
LA FRANCE SHOP



We sell many women their entire season's foot equipment at this time.
There's a LA FRANCE for every use — dress, semi-dress, or outing — and they differ only in style.
The same fit, quality, and *all-the-time good-looks* are found in every number.
— Special showing these days.

You will like our Eton, gun metal, button model, No. 211 — in cloth and mat top. Hard to say which is the handsomer.

LA FRANCE

NEWSY BRIEFS

The first lecture in the Current Events course under the auspices of the literature committee of the Quincy Women's club is to be given tomorrow afternoon at three o'clock at the clubhouse, Mrs. Leila C. Pennock of Somerville lecturer.

After several months of inactivity the Citizen's Gas Light Co., Service Club will resume its meeting this evening. A supper will take place at Thompsons cafe and a business meeting will be held at the office of the company. 11 Granite street. Several papers will be read.

Mr. and Mrs. Alden Sherwin and daughter Dorothy Mae, returned to their home in West Townsend today. Mrs. Sherwin and daughter have been spending the past six weeks with her parents Mr. and Mrs. S. Troupe of this city. Mr. Sherwin spent the week end with them.

Quincy lodge, Junior Order of Moose, held their regular meeting in Protection hall Monday evening with a large attendance. Among those present were, Governor Albert J. Williams and military instructor Albert Halvosa who is drilling the degree team. Several applications were acted upon and arrangements completed for the annual dance.

The Quincy branch of the Street and Electric Car Employees met in the Johnson building Monday evening and initiated six members. It was reported that six were on the sick list. Three applications were favorably acted upon. C. H. Towne, a member, and a candidate for councilman at large on a Citizens ticket was present. He addressed the meeting and received the endorsement of the branch.

CLAN McGREGOR O. S. C.
Funeral Notice.

Died in Quincy, November 10, John A. Stewart, in his 48th year. Funeral services at his late home, 11 Branch street, Thursday, November 13, at 2.30 P. M. Clan McGregor will meet in Clan McGregor hall at 2 P. M.

WALTER A. MITCHELL, Sec'y.
Nov. 11-2t

BIRTHS

GILRAINE—In Quincy, Nov. 7, a daughter to Mr. and Mrs. Francis Gilraine of Carruth street.

DEATHS

MORRILL—In West Quincy, Nov. 10, Mary Louise, beloved daughter of Mr. and Mrs. William Morrill, aged 23 years, 11 months.
Funeral from her late residence, 32 Grove street, Thursday, Nov. 13, at 8.15 A. M. High mass of requiem at St. Mary's church at nine o'clock. Relatives and friends respectfully invited to attend. Nov. 11-2t

FLETCHER—In Quincy, Nov. 9, Lucy G. widow of James B. Fletcher in her 75th year.
Funeral services at late home 77 Garfield street, Wednesday, Nov. 12 at 2.30 P. M. Relatives and friends invited.
10-2t.

Established 1870 — Telephone
JOHN HALL
FUNERAL DIRECTOR
Carriage and Ambulance Service
1485 Hancock Street, Quincy, Mass.

AVE MARIA INSTALLATION

Edward D. Barrett, the New Deputy, Officiated

Edward D. Barrett, district deputy to district 14, Knights of Columbus, officiated at his first Quincy installation in St. Joseph's hall Monday evening, when in the presence of members from councils from all parts of the South Shore he inducted the recently elected officers of Ave Maria council into office.

The ceremonies were witnessed by Louis Watson, state deputy; Rev. Fr. Thomas R. McCoy, pastor of St. Mary's church, who has been recently appointed chaplain of the council; Rev. Fr. William J. Duffy, and others. In their addresses which followed the installation all spoke of the wonderful growth of the order and their sincere congratulations on the fine condition of the council were extended.

The suite of Deputy Barrett included William A. Carey, warden; William Leary and George Costello, guards; Michael T. Walsh, banner bearer; James Powers, Harry McGrath, Edward J. B. Desmond, James Leary and Joseph Buckley, acolytes. Joseph Ecker of Dorchester was the soloist.

A supper, catered by Burleigh and Martin, was served and greatly enjoyed, after which there was an entertainment in which the following took part: Joseph Ecker, Dennis S. Sweeney, William R. Teasdale, Robert J. Teasdale, Daniel Looney of Weymouth and Fred McDonnell. John Mahon was accompanist.

(ADVERTISE.)

NOTICE
Fancy Baldwin Apples
— ALSO —
Fancy Green Mountain Potatoes
Even better than last year.
DUNN BROS.
Tel. 1542-W, or send postal card, 1 Dunn's Hill, West Quincy.
10-3t Team Delivery.

Call Quincy 501--W
of you want your furniture, mattresses and cushions repaired in good order at low prices
M. MIRKIN, upholsterer, 1060 Hancock street near the Quincy High School.
Oct. 28-1mo.

WHEN YOU TAKE OUT YOUR SCREENS
If they need painting or repairing let
HOLMES & HALL
fix them up during the winter and have them read yin the spring.
NO CHARGE FOR STORAGE
TEL. QUINCY 1696 W
1179 HANCOCK ST.

THE QUINCY DAILY LEDGER

LARGEST **GUARANTEED** CIRCULATION IN THE CITY

Vol. 28 No. 263 QUINCY MASS. WEDNESDAY EVENING, NOVEMBER 12, 1913 PRICE TWO CENTS

DR. JOHN H. ASH DEFEATS E. J. FEGAN

W. G. Shaw Nominated by Progressives and C. H. Johnson by Republicans

Councilman Ericson Defeated by One Vote for Renomination

City primaries were held by three parties on Tuesday and the Mayoralty nominees are:

Democratic—John H. Ash.
Progressive—William G. Shaw.
Republican—Charles H. Johnson.

Figures on the Mayoralty contests and candidates at large will be found in another column.

DEMOCRATIC RESULTS.

The interesting contest among the Democrats was that for the Mayoralty nomination which was between Dr. J. H. Ash of Ward Four and Edward J. Fegan of Ward One. Both gentlemen had been claiming the nomination all day, but when the votes were counted it was seen that Dr. Ash had won by a majority of 175. Dr. Ash carried Wards Three, Four and Six, while Mr. Fegan carried Wards One, Two and Five. Up to the time that Ward Four was heard from it was nip and tuck between the two gentlemen. Ward Four however, stood by its home candidate giving him a majority of 153 which assured him the nomination. The unofficial returns of the Democratic vote began to arrive at City Hall soon after the polls had closed and it was not long after 9 o'clock that it was seen that Dr. Ash would be a winner.

There were three sets of ballots to count and in every case with the exception of Ward Six where there was a hot contest on for ward councilmen the Democratic votes were counted first, then the Progressives and the Republican last.

There were many vacant places on the Democratic ballot which furnish excellent opportunity for the funny men to get in his work so that it was not surprising when the returns came in to find that names had been written in many of the blank spaces. From a hasty glance at the returns however, it can not be told whether any of these parties are nominated or not.

In one case however, it is certain that three gentlemen woke up this morning to find that honors had been thrust upon them. That was in Ward Three where no names appeared on the ballot, but three gentlemen got from 14 to 74 votes each which assures them the nomination.



DR. JOHN H. ASH.
Mayoralty Candidate.

The popular name seemed to be that of J. Harry Slade for he received votes from all three parties and for most every office. It seemed to be the fad when there was a name to be written to write his name. Whether he will receive the bona fide nomination for any of the offices has not yet been determined.

There was but one candidate for Councilman-at-large, for five places and James F. Edwards of Copeland street had a walkover. Many names were written in which may result in other nominations.

The same was true also with School Committee at Large. There were no candidates on the ballot but Edward J. Fegan, Dr. George M. Sheahan, Dr. N. S. Hunting and Dr. Daniel B. Reardon received scattering votes. Possibly one of these gentlemen may be nominated.

In Ward One there was no contest for councilmen and Henry F. McGee had a walkover.

In Ward Two there was no contest and the three gentlemen whose names were on the ballot were nominated without any personal effort. They are John F. Burton, Thomas Griffin and Robert J. Williams, Jr.



CANDIDATE GRIFFIN.

In Ward Three names written on the ballot give the nomination to Robert T. Foy, James M. Faircloth and E. G. Malnati.

In Ward Four there was a lively contest, as there were five candidates seeking the three nominations. The result was that Corcoran, O'Dowd and Little were nominated. Only one vote separates Councilman Little from Thomas J. Shortle and a recount is probable. The vote for each candidate was as follows: Daniel F. Corcoran, 266; James O'Dowd, 229; Stephen B. Little 189; Thomas J. Shortle, 188, Matthew P. Sheahan, 118.



CANDIDATE CORCORAN.

Ward Five had no candidates, but Arthur Murphy received one vote and if the name and address are correct he will get the nomination.

In Ward Six there were no candidates and evidently the interes tni the Republican contest made all Democrats forget to write in any names.

For School Committee from the ward, Edward P. Histen received the nomination in Ward Two without opposition, while in Ward Three no name appeared on the official ballot but Dr. Daniel B. Reardon received the nomination, his name having been written by twelve voters.

PROGRESSIVE RESULTS.

There was but little excitement in the Progressive ranks although in Ward Three, three gentlemen scratched the name of W. G. Shaw and wrote in the name of John L. Miller.

There was but one candidate for Councilman-at- large, Councilman Charles W. Bailey, and he gets one of the five places. Harry Slade, Horace W. Richmond, H. Hinckley and William J. Nott also got scattering votes but whether they were nominated or not remains to be seen later.

There was no candidate for School Committee-at-large but some kind friend wrote in the name of Eugene H. Sprague and other names so that there may be a candidate.

In Ward One the name of Walter H. Buchan written on three ballots will probably give him the party nomination for councilman.

In Ward Two, Samuel C. Melville was the only candidate and he won out with a walk.

Ward Three has no candidates.

In Ward Four Daniel F. Shea received the full strength of the Progressive vote in that ward which was 1 vote and he was nominated.

In Ward Five, Charles L. Gilliatt and Alfred H. Richards who were also on the Republican ticket were nominated as was also Councilman Charles E. Barker whose name was written on the ballot so that he gets the Progressive endorsement denied him on their ballot.

Ward Six has no candidates.

REPUBLICAN RESULTS.

There were several contests among the Republicans, although it was all one way on the Mayoralty, save that the funny man got in his work occasionally and as a result John L. Miller G. B. Bates and John L. Hamilton each received a scattering vote.

The contest in which the general interest was centered however was in Councilmen-at-large, where seven candidates were seeking the five places. Early returns showed that Councilmen Bass, Bailey and Hadlock were

(Continued on Page Six.)

DEMOCRATIC VOTE AT LARGE

FOR MAYOR

	1	2	3	4	5	6	Total
J. H. Ash, *	29	57	50	266	6	44	452
E. J. Fegan	39	65	30	133	9	21	277
Blanks	4	1	4	9	0	44	62

COUNCILMEN AT LARGE

J. F. Edwards *	42	78	47	217	9	0	393

PROGRESSIVE VOTE AT LARGE

FOR MAYOR

	1	2	3	4	5	6	Total
W. G. Shaw *	10	3	1	0	13	4	31
Blanks	2	0	0	0	0	1	3

COUNCILMEN AT LARGE

C. W. Bailey *	9	2	3	1	13	1	32

REPUBLICAN VOTE AT LARGE

FOR MAYOR

	1	2	3	4	5	6	Total
C. H. Johnson *	246	92	186	64	82	276	964
Blanks	92	10	15	10	21	85	233

COUNCILMEN AT LARGE

C. W. Bailey *	203	59	185	43	92	217	804
J. B. Bass *	190	71	193	42	76	179	751
W. A. Beattie	125	41	154	59	50	139	568
Otto Gelotte *	154	42	206	31	57	130	620
C. A. Hadlock *	169	55	152	44	73	263	776
W. J. Nott	90	40	106	20	30	87	373
E. E. Sodergren *	179	36	137	31	50	161	594
Blanks	556	166	542	100	92	629	2082

SCHOOL COMMITTEE AT LARGE

N. S. Hunting *	236	79	227	61	85	221	909
Blanks	102	23	108	13	19	140	405

—*Nominated

THE REGULAR REPUBLICAN NOMINEE

Charles H. Johnson Unanimous Choice of the Republican Caucuses

Many Years an Assessor and Public Official

Charles H. Johnson, the regular Republican candidate for Mayor, was born in Middleboro, Mass., Feb. 15, 1861. At an early age he removed to Hingham, his grandfather being a descendant of Gen. Benjamin Lincoln of Revolutionary fame.



CHARLES H. JOHNSON.
Mayoralty Candidate.

He was educated in the public schools of Hingham and came to this city at the age of eighteen years, and entered the employ of the late William A. Hodges, as clerk, remaining eight years; afterward he was employed in the grocery stores of the late Edward Adams and Rogers Brothers.

Leaving the latter firm he started in the grocery business at Quincy Point, selling out the same in 1894, and at once started his present business of real estate, insurance and auctioneer, occupying today the same office in the Adams building. He has conducted successfully some of the largest auction sales of real estate and personal property ever held in this vicinity.

Mr. Johnson is an acknowledged expert on real estate values having served the Commonwealth many times, as well as passing on local values.

He is a man of strong friendships and will stand until the last gun is fired for a friend whom he believes to be in the right. No man can swerve him from his principles and he is noted in the community for always playing his hand in the open.

Mr. Johnson is a member of, and for eleven years has been treasurer of the Quincy Board of Trade, financier for sixteen years of Merry Mount Lodge No. 127 A. O. W. W.; is a mem-

(Continued on Page Two.)



Copyright 1913 The House of Kuppenheimer

Copyright 1913 The House of Kuppenheimer

Some men are always waiting to see what the other fellow is going to do—Having no initiative they always remain simply "one of the crowd."

In offering you

Kuppenheimer Clothes

We offer you styles of authoritative correctness that you can purchase with absolute confidence in their up-to-dateness to say nothing of the assurance their quality gives in the service you will get out of them.

Priced as low as good clothes can be sold for.

$18, $20, $22.50, $25, $27

$10.00, $12.00 or $15.00 will get you a Suit or Overcoat in this live store at $2.00 to $3.00 less than elsewhere.

REMICK'S

Music Hall Block, Quincy.

NOTICE

Fancy Baldwin Apples

— ALSO —

Fancy Green Mountain Potatoes

Even better than last year.

DUNN BROS.

Tel. 1542-W, or send postal card, 1 Dunn's Hill, West Quincy.
10-3t Team Delivery.



THE CORSET SHOP

8 Maple Street

All Popular makes of

Corsets and Brassieres

Hosiery and

McCall Patterns

Correct fitting of Corsets a specialty

I have been very fortunate to have, during my temporary absence, the services of an expert corsettiere, who who will give the same personal attention to fittings and alterations as has always been accorded to customers.

MISS S. E. DUNPHY

Oct. 30-tf

CARPETS
Oriental
Domestic **RUGS**
LINOLEUM
MATTINGS

AT LOWEST POSSIBLE PRICES

John H. Pray & Sons Co.

646 Washington Street, Opp. Boylston Street

All Goods will be Delivered Free at Residences in Quincy

REPRESENTED IN QUINCY BY

Messrs. OTHO A. HAYWARD and WALTER J. WELLINGTON.

QUINCY DAILY LEDGER
Established 1889

Entered at Post Office, Boston, Mass., as Second-Class matter.

Subscription
By the year $6.00
By the month .50

THE HOME NEWSPAPER

Published every evening (except Sunday) at 1424 Hancock Street, Quincy, Mass., by the . . . .

GEORGE W. PRESCOTT PUBLISHING CO.
Incorporated.

TELEPHONES
News . . . Quincy 425
Business . . Quincy 1910

Many voters failed to cast a ballot at this year's elections. This would have required them to do a little thinking, which is too much to expect.

The bankers are having so much trouble collecting the income tax that it is feared they won't be able to get through work afternoons at 4 P. M.

It is thought that Huerta would be willing to recognize the United States government if Wilson could be eliminated.

In view of the convincing arguments issued by the Society for the Prevention of Useless Giving, why not send Jessie Wilson a barrel of potatoes?

Tramps have a scheme now of placing torpedoes on the railroad track, and when the train slows down the weary traveller gets aboard. But the trainmen are often so selfish that they won't give up their bunks in the caboose.

President Wilson has just paid a grocery bill for a distant relative. Probably he will see his family circle soon enlarged by previously unknown relations.

Probably the editors who are anxious for war with Mexico will be perfectly safe, in case there istrouble, if they retreat to some interior point in Iowa or Nebraska.

The governor of North Carolina put on his overalls when he went out to work on the State road day. Now if he ate his dinner out of a tin pail, his part in the proceedings was well carried out.

It is claimed that the harvester trade will never be satisfactory, until the trust dissolves by putting up 27 different signs over its front door.

Dealers in rice are looking for large orders from Washington within a few days.

GOOD ROADS.

Missouri and North Carolina have now had Road days, on which occasion there was a turn-out of men to do volunteer work on the highways.

If a constant spirit of willingness to perform small volunteer services for public benefit could be manifested, a great deal of expense could be saved

For instance, suppose every former and land owner along country roads, before winter sets in, would send out a team for a half day along his property with orders to fill up little holes where automobiles are beginning to gouge out a roadway, or where mud puddles have started. If these little depressions are left all winter, they soon scour out into deep holes. Taken in time, they can be quickly filled up at a small expense.

Probably the cost of repairing a road next spring where these depressions are allowed to grow deeper all winter, would be five times what it would cost nearby land owners to fill them up this fall.

In small cities like Quincy attention could be given to sidewalks. Many abutters at their own expense have built good sidewalks, but they are the exception. However these sidewalks improve their property, and are appreciated by the public.

(ADVERTISE.)

ARTHUR L. THOMAS
Attorney-at-Law
3-4-5-6 Greenleaf Block
Telephone Quincy 460 Jan.2-1y

Penniman's
TAXI SERVICE
Taxies and Touring Cars with careful and safe drivers to let for all occasions.
C. H. PENNIMAN, Prop.
Telephone 207.
June 13-tf

DID NOT SERVE A SINGLE DAY

Case Against J. W. Dickinson Is Nol Prossed

AFTER THIRTEEN-YEAR FIGHT

Was Sentenced With George M. Foster to Nine Years in Jail at Dedham For Wrecking South Danvers National Bank—Most of Witnesses in Case Are Dead

Boston, Nov. 12.—After a fight of thirteen years in the federal courts of Massachusetts, John W. Dickinson of Newton, who was arrested, indicted, convicted and sentenced to nine years in the Norfolk county jail at Dedham for complicity in the wrecking of the South Danvers National bank, became a free man without serving a single day of his sentence.

At the same time George M. Foster, the cashier, who let Dickinson have $146,000 of the bank's money for investment in various enterprises which the latter was promoting, and who was arrested, indicted and convicted along with Dickinson, also became a free man by the action of United States District Attorney Asa P. French in nol prossing the indictments against them both.

The reason given by the district attorney for declining to further prosecute the case was the refusal of the United States supreme court to review the case and the death of several material witnesses. The district attorney also announced that he had consulted the United States attorney general before taking action in the matter.

Foster and Dickinson were tried twice before they were convicted and then the United States circuit court of appeals on Dickinson's appeal set aside the conviction as unconstitutional and ordered a new trial which would have been the third in the case, that United States District Attorney French declined to attempt when he nol prossed the case. Both have been enjoying their freedom on bail since their arrest.

The case was unique in this respect, that the defendants were convicted by only ten jurors, the two other jurors having been excused by the court, one for illness and the other on account of a bereavement in his family. Both of the defendants, rather than attempt another trial, consented to go on with only ten men in the jury box. After the ten jurors had convicted him, Dickinson, through his counsel, Samuel L. Powers, raised the question as to his constitutional right to waive the privilege of a trial of twelve jurors.

The bank went into the hands of receivers in 1900, followed by the arrest of Foster, the cashier. Investigation led to the indictment of both Foster and Dickinson in December. Dickinson was arrested on Feb. 14, 1901, and held in $25,000 for trial. Bail was later reduced to $15,000 in each case. Owing to his inability to get bail right away he was obliged to stay in jail four days. This is the only time that Dickinson has been in prison in connection with this case.

Foster was indicted on charges of willful misapplication of the funds of the bank and with making false entries in the ledgers. Dickinson was indicted for aiding and abetting Foster in fourteen separate transactions by which it was charged the funds of the bank aggregating $146,000 had been misapplied. This sum was only $4000 less than the capitalization of the bank.

IS LEFT $20,000,000

Mrs. Morris Is Made One of Richest Widows in the World

Chicago, Nov. 12.—Mrs. Helen S. Morris was put in control of the $20,000,000 estate of her husband, Edward Morris, by the will filed in probate court here.

This disposition of the packer's estate makes Mrs. Morris, who inherited a large fortune from her father, Gustavus Swift, one of the wealthiest women in the world. She has four children.

Charitable bequests total $315,000, divided among twenty-one beneficiaries named by the testator and others to be named by the widow, who is given $50,000 to be distributed among such charities as she shall select.

Rich Coal Find in Alaska

San Francisco, Nov. 12.—The chamber of commerce posted a bulletin that Captain Nielson of the schooner C. T. Hill had discovered a valuable deposit of anthracite along the Knik river at the northeastern corner of Cooks inlet on the south central coast of Alaska.

Painter Made Sure of Death

Pawtucket, R. I., Nov. 12—Charles F. Jones, a painter, 38, of 31 Norfolk avenue went to his barn, attached a rope about his neck and then, standing on a box, shot himself through the head. He leaves a wife and two children. Financial troubles are said to be the cause.

"Atrocities" Pictures For Schools.

By permission of the Turkish director of public instruction the schools of Constantinople are to be provided with pictures which are said to illustrate atrocities practiced upon the Turks in the Balkan war.

WITNESS BRILLIANT SCENE

American Naval Officers Attend Italian Army Review

Naples, Nov. 12.—A brilliant scene was witnessed by the officers and bluejackets of the American battleships Arkansas and Florida who were present at an imposing army review in honor of the birthday of King Victor Emmanuel.

The American naval officers occupied four carriages next to those of the Prince of Udine, the Duke of Spoleto and Duke Alfonso of Oporto.

About 1000 American sailors and marines were drawn up in line near the saluting base.

During the march past the Duke of Aosta with his staff placed himself beside the carriages containing the American officers who rose amid loud applause to salute the Eleventh Bersaglieri regiment, which had just returned from Tripoli.

The Duke of the Abruzzi was unable to be present, as he had been ordered to leave immediately for the Aegean sea.

The city was decorated lavishly with the stars and stripes.

REFUSED TO LEAVE CELL

Murderer Spencer Says Court Can Pull Off Fake Without Him

Wheaton, Ills., Nov. 12.—Henry Spencer, the confessed murderer of Mrs. Mildred A. Rexroat, refused to leave his cell to go to court for his trial. When he was finally started to the courthouse he would not submit to being handcuffed to a deputy until he had been threatened with force.

"They can pull off that fake just as well without me," insisted the prisoner. "When they get ready to turn in a verdict I will be there, but it doesn't get me anything to hear all the talk about the churches these fellows attend and how old they are and whether they would hang an insane man."

Antone Zelman, the attorney defending Spencer, has five expert medical witnesses by whose testimony he hopes to prove that his client is a lunatic of a violent type.

GRANGE MEETS AT MANCHESTER, N. H.

Ten Days' Convention Formally Opened by Officers

Manchester, N. H., Nov. 12.—Members of the national grange assembled in Mechanics' hall last night at the informal opening of the annual ten-days' convention of the organization. The convention formally opened today, when Governor Samuel D. Felker and Mayor Charles C. Hayes of this city greeted the delegates and gave welcome in behalf of the state and the city.

Former Governor J. B. Nahum, for several terms master of the national grange and one of the best known grangers in the country, was one of the principal speakers at the morning session. Mrs. E. S. McDowell of Wellesley college, national treasurer of the grange; C. E. Spence, master of the Oregon state grange, and T. C. Laylin, master of the Ohio state grange, responded to the greetings of the state and city officials.

GUILTY OF MANSLAUGHTER

Lou Foster Killed His Neighbor During a Quarrel

Brattleboro, Vt., Nov. 12.—A verdict of manslaughter was returned against Lou A. Foster of Halifax for killing his neighbor, Ossie Prouty, on Oct. 16. He will be sentenced Thursday.

It was brought out at the trial, which began a week ago, that there had been bad feeling between the two men. On the evening of Oct. 16, they became engaged in a quarrel, during which Prouty struck Foster. Foster then drew a revolver and killed his opponent. He claimed self-defence. The state maintained that the killing was not justified.

Foster is 39 years old and unmarried. Prouty was 28 years old and left a widow and three children.

Record Freshet on Androscoggin

Lewiston, Me., Nov. 12.—Extreme high water in the Androscoggin river forced four large cotton mills on the lower level to exchange from water to steam power. The water was more than a foot higher than it was when at freshest pitch last spring. Sunday's rainfall of an inch here and two and a half inches at Berlin, N. H., was responsible.

Newport Mansion Looted

Newport, R. I., Nov. 12.—Police are making a determined search for the thieves who entered Marlemont, the home of Mrs. Thomas J. Emery, on Honeymoon Hill, and escaped with silver ware and other articles said to have been valued at $4000. Mrs. Emery closed her home last Wednesday and returned to Cincinnati.

Town Clerk Dies of Old Injury

North Providence, R. I., Nov. 12.—Thomas Holden Angell, town clerk of North Providence for twenty-six years, died at his home here as the result of an injury sustained a year ago when he slipped and fell on the ice. He was 81 years old.

Mikado Reviews Great Fleet

Tokio, Nov. 12.—The mikado witnessed a review of fifty-five Japanese warships at the naval station at Yokosuka. The vessels then carried out a series of manoeuvers in his presence.

SUFFERING AND DEATH IN STORM

Cleveland Buried Under Two Feet of Snow

LOSS IS ALREADY $2,000,000

Food Supply Is Short and Hunger Threatens Citizens—Streets Almost Impassable From Broken Wires and Poles—Fire Adds to Stricken City's Troubles—Big Steamer Ashore

Cleveland, O., Nov. 12.—Cleveland is buried under twenty inches of snow, its streets are filled with a tangled mass of broken wires, and hundreds of its inhabitants are in imminent danger of suffering for lack of food. Three persons have been killed, ten are missing and are believed to have been frozen to death and a great steamship is stranded on the beach, its captain and twenty-two sailors waiting for the death that may come at any moment because of the mountainous seas rolling in from Lake Erie.

It is still snowing, and unless the storm which has continued since last Sunday soon abates no one can tell what the ultimate toll in dollars and lives will be.

The loss is already estimated at $2,000,000, half of which will fall upon the telephone and telegraph companies. Normal conditions cannot be restored within a week, and if a thaw should come the whole lake country will suffer severely.

Conditions have been growing worse since last night, when half of the city was plunged in darkness, the lighting plant being blown down by the gale. This morning at least one-half of the street car service was out of commission, and no less than 3000 trolley, telegraph and telephone poles within the city limits had been blown down.

So complete was the paralysis of transportation facilities it was deemed best to let the dead lie in the places where they had died, and no funerals will be held until the storm has abated.

There has been no delivery of groceries, bread, milk or coal since Saturday, and the suffering in consequence cannot be definitely learned, but it is widespread. There is a sufficient supply of gas, and it is being used sparingly in places fitted for it, that as many persons as possible may be benefited.

One of the greatest fears is from fire. Already one fire has done $100,000 damage, and the difficulties encountered in subduing it were such as to cause the authorities the greatest apprehension should another fire break out. Every possible precaution is being taken by the exhausted firemen and policemen.

For days the telephone and telegraph companies have been battling against conditions that confront them, and with but little success. The immense number of wires down and the loss of so many poles make the task of completing even temporary repairs one of the greatest magnitude. The physical effort required by work in the teeth of the terrible storm is another handicap.

STALLED TRAINS DUG OUT

Storm-Swept States Gradually Returning to the Normal

Pittsburg, Nov. 12.—Western Pennsylvania, eastern Ohio and northern West Virginia are emerging from the difficulties incident to the snowstorm of Sunday and Monday. Telephone and telegraph companies made progress in restoring communication, and railroads have dug out trains that had been buried for hours in the largest drifts known in this section for many years.

One train arrived here from Cleveland after having been on the way a little more than thirty-six hours. Train schedules were restored to something near normal, and wires along the railroads were again in commission.

Some anxiety was expressed lest a sudden thaw should transform the vast amount of snow into water and floods in the Ohio, Monogahela and Allegheny River Valleys result, but the local weather forecaster anticipated nothing but continued low temperatures for the next twenty-four hours.

Storm Severe on Great Lakes

Chicago, Nov. 12.—The shores of Lakes Superior, Huron and Erie are strewn with wreckage, after a three days' gale and snowstorm which cost the lives of probably three score persons, turned bottom up in midlake a 300-foot vessel, with its crew, wrecked or grounded numerous other craft and caused a property loss that will run into the millions.

The details of the storm, which swept from the western end of Lake Superior to the eastern shore of Lake Erie, became known when survivors began arriving in various ports with tales of hardships and of heroic rescues seldom equalled on the lakes.

The death toll, with many towns unreported, is thus told:

Twenty-five, perhaps forty, men, probably drowned in the overturning of a freighter found floating in Lake Huron.

Six from the lightship drowned in Lake Erie near Buffalo.

THE REPUBLICAN NOMINEE

(Continued from Page One.)

ber of Rural lodge A. F. & A. M.; St. Stephen's R. A. chapter; Quincy Yacht Club; Massachusetts Truant Office Association; honorary member John A. Boyd Camp, S. W. V.; honorary member Quincy Teachers' Association; Quincy Historical Society; director Unitarian Church Temperance Society and president Boston Unitarian Sunday School Union.

Mr. Johnson has been an active worker and prominent member of the First Parish Society (Unitarian) for many years. He served for twelve years as Superintendent of the Sunday School. No Unitarian in this vicinity is more widely known in Unitarian circles than he.

He is at present superintendent of the Unitarian Sunday school at Wellesley Hills and is meeting with splendid results.

Mr. Johnson has been an active member in the Republican party for years. He has held the following public offices: Councilman from Ward Two for two years, councilman at large, one year, assessor seven years; chairman of the board for three years.

Six years ago Mr. Johnson prepared and began the delivery of an illustrated lecture entitled "Historic Quincy" which he followed with his lecture on "George Washington." Both lectures have been received with great favor, and Mr. Johnson has received a number of flattering offers to enter the lecture field.

It would be difficult to find a citizen who is better known to the voters of Quincy or better equipped for the duties of the Mayoralty,

JOHN R. RICHARDS,
Chairman Republican
City Committee

(Advertisement.)

NOT TAXED FOR 30 YEARS

West Quincy Depot an Exception Among Quincy Stations

The statement in the Daily Ledger of Tuesday, that no item could be found in the Assessors Valuation Book showing that the West Quincy depot was taxed, has resulted in bringing to light a peculiar fact, which it is doubtful if few outside of the Assessors office knew. This fact is that this particular piece of property has not been taxed in Quincy for thirty years.

Is seems that the station at West Quincy is the only railroad station in the city that is located on what is known as the "original grant made by the legislature to the railroad, and therefore is untaxable in the City of Quincy. It is taxed however in the corporation tax.

From what can be learned, buildings that are located on the originai grant by the legislature to the railroad are not taxable in the city or town. All of the other stations are situated on land acquired later by the railroad and therefore are taxed in Quincy. A small piece of land adjoining the West Quincy station however acquired since the original grant is taxed here. This is the 1360 feet assessed at $675 or 50 cents per foot.

An effort was made this morning to interview the Assessors but they were not in their office, being busy at the State House in relation to the corporation tax in Quincy.

—Showmen and theatrical managers who advertise their amusements in Fort Smith, Arkansas, must be prepared to make good in every detail. An old law provides that the promoter of an amusement enterprise must live up to the advertisements. If such a law should become general throughout the country it would work a revolution. Who has not heard boys inquire when looking at the glaring circus pictures on the billboards, "Do you suppose they will have that?"—Taunton Herald.

PRATT'S BREAD—always crisp, clean, pure and wholesome. Try it. Grocers.

ASSESSED VALUES
OF GOFFE STREET
GRAND VIEW AVENUE
AND OTHER STREETS
WILL SOON BE PRINTED
IN THE DAILY LEDGER

Capital $150,000 Surplus $200,000

DIAMONDS
RUBIES
GOLD

Tempt the dishonest when kept in a bureau or desk drawer. Keep yours in one of our steel safety deposit boxes—$5 a year—where nobody but you can get at them, but where they are convenient when you want them. Some folks pay twice as much to keep valuables in Boston safety boxes, but they're handier here and just as safe.

Our $5 Box Is Larger Than a $10 Box in Boston.

GRANITE TRUST CO.
FOUNDED 1836



WINTER SPORTS



To the man who enjoys out-of-door sports, a good, warm, comfortable shoe is necessary. The Packard LINE covers every man's requirements, from the heavy waterproof shoe to the dancing pump; from the stylish, trim, light sole shoe to be worn on the street to the heavy hunting boot to be worn by the sportsman. We have a model that will please you and a size that would fit you correctly. Come in and let us show you our most complete line.

REMICK'S
Music Hall Block, Quincy

At ATLANTIC
Quincy Daily Ledger
On Sale after 3.30 P. M.
--- AT ---
BRANSCHIED & MARTENS
Why not put in an order and have it left every day at your home?

NEWSPAPER ADVERTISING

Why Newspaper Advertising Pays:

1. The **newspaper advertisement** is not buried—it is **accessible.**

2. The **newspaper advertisement** of a commodity continually or daily needed is read by the very people whose **continual** or **daily need** the advertiser desires to supply.

3. The **newspaper advertisement** may be seen **thirty** times a month—it is not limited to one appearance.

Through the daily newspaper the advertiser can make a local and intimate appeal to his prospective customer in his own community and in his own vernacular.

TRY A LEDGER AD

WOMEN'S CLUBS

WHAT THEY ARE DOING AND SEASONS' PLANS

News of Women's Clubs is a feature of the Daily Ledger every Wednesday. Secretaries of organizations should send notices of club activities, to reach the Club Editor not later than Tuesday night to insure insertion the ne t day.

Mrs. Herbert J. Gurney of Wollaston is to give a talk tomorrow afternoon on "Relative Values" in First church chapel, under the auspices of the Quincy Alliance.

* * *

Atlantic Shakespeare society meets Thursday afternoon to continue the reading of King Henry the Fourth, with Mrs. Frederick J. Peirce as chairman.

* * *

With Mrs. John W. Sanborn in charge of the devotional exercises and Lester H. Clee as the speaker, the meeting of the Woman's Auxiliary to the Young Men's Christian Association in Assembly hall Friday afternoon promises to be an interesting one. Mr Clee is now of Providence, R. I. bu was formerly of this city where he ha many friends.

* * *

In the series of Saturday mornin lectures at Ford hall, Boston, the nex one, Nov. 15, at 10.45, will be by Dr Stephen S. Wise, of New York, sub ject "The Outlook for the Family."

* * *

The second in a series of six talk to home makers, under the auspice of the "State Federation Home Econo mics department" will be given i Perkins Hall, Women's Educationa and Industrial Union, Boston, at 3 P M., Nov. 19, when "Helps for Home makers" will be presented by Mis Mary Barrows of Boston. There wil be no lecture in December.

* * *

Monday afternoon Miss Mary Hold en of School street is to be the host ess for the meeting of the Junior Fri day club, with Mrs. Ernest D. Gour of Needham as the chairman; subjec "The Mediterranean—On the trail o Gods and Heroes."

* * *

At the Nov. 17th meeting of the Nev England Women's club at their room in the Chauncy building, Boston Pro Harvey N. Davis is to lecture o "Changes at Harvard likely to infl ence the curricula of secondar schools." After the club supper a six o'clock, Mrs. May Alden Ward wi give a talk on "Current History."

* * *

Katharyn Crane Memorial club i to be entertained at its next meetin Nov. 18, at the home of Mrs. Emer L. Crane, 20 Whitney road.

* * *

The annual "donation party" an tea for the benefit of the Quincy Da Nursery is to be held Wednesday, Nov 19, from 3 until 5 P. M., in Bethan chapel, when it is hoped there will b a large attendance and a corespond ingly large donation of winter sup plies for the Nursery.

* * *

Next week Wednesday Wollaston Al liance is to have an all day sewin meeting at the home of Mrs. Chan dler W. Smith 115 Grand View avenu

* * *

Owing to Thanksgiving coming on the regular day for the Hospital Ai association meeting, it will be hel a week earlier, the date being Nov 20, when Mrs. Theophilus King o Adams street will be the hostess.

* * *

Friday club which opened its sea son Oct. 24, meeting at the home o its president, Mrs. Francis Abele, Jr. is well started on its season's work the study of continental literature The Nov. 21 meeting will be with Miss Edith Randal. of Coddington street.

* * *

The Missionary Society of the Wol laston Methodist church held its reg ular meeting Monday afternoon at the home of its president, Mrs. F. H Morgan. There was a good attend ance and plans were made for the study course for the winter.

* * *

Quincy Women's Christian Temperance Union has changed its day of meeting to the first Friday afternoon of each month a more convenient afternoon for most of the members. Faxon Loyal Legion, the school children's temperance society will also meet the first Friday each month at four o'clock.

Pratt's Vienna Bread

Baked expressly for those who appreciate the best. Always uniform in quality and quantity.

YOUR GROCER

Whatsoever Circle of Kings Daughters will meet with Mrs. W. N. Price, 84 Freeman street. Monday at 7.45 P. M. Will members please meet at the station at 7.30.

* * *

Bethany Women's Union had a largely attended all day meeting today. A few gentlemen attended the noonday lunch.

* * *

Mrs. John C. Collins entertained the Sunshine Girls at her home, 108 Intervale street Monday evening. The club meets next Monday at the home of Mrs. Belle Collins.

* * *

The Milton Woman's club has entered upon an active season. This week Monday Mrs. Joseph Brewer of Canton avenue opened her house for a Bridge party for the benefit of the club's Red Cross work. This afternoon a whist party is being held at the home of Miss Elizabeth Dudley for the benefit of the clubhouse land fund. The club has a Red Cross class; a dancing class under Mrs. Storrow's instruction and Wednesday evenings there are lectures at the Public Library by Dr. Young. Regular club meetings are held every other Monday.

* * *

The Wampatuck camp fire had a most enjoyable time at the home of Mabel Roache, one of their members, Friday evening, Nov. 7. A Council fire was held at which beads were awarded for honors earned. After the meeting games and refreshments were enjoyed. The guests of the evening were Miss Dorothy Saywood and Miss Gertrude Baker. Miss Saywood is starting a camp fire in Wollaston.

Plans were discussed for the Blue Birds who have just organized under the leadership of some of the camp fire girls. The next meeting of these little girls will be on Tuesday at the home of Miss Bass. It is to be a sewing bee. Each little girl is dressing a doll. Later they hope to help distribute Xmas cheer.

* * *

QUINCY WOMEN'S CLUB.

Judge Albert E. Avery, Representative Walter E. Piper and candidate for Mayor Charles H. Johnson were among the guests at the meeting Tuesday afternoon at the clubhouse of the Quincy Women's club to hear Hon. Guy A. Ham of Boston speaker of the afternoon.

Mrs. Chandler W. Smith president called the business session to order at half past two, reports being given by the clerk, secretary and treasurer.

Among the announcements by the president was the conference Nov. 20 at 2 P. M. under the auspices of the Literature and Library Extension department of the State Federation at the parish house of the Immanuel-Walnut Avenue Congregational church, Roxbury with the Roxburghe club as hostess club. Mrs. Herbert J. Gurney one of the speakers on literature will have as her subject "How one class presented our subject." Club members attending should present their visiting card with name of club.

Announcement was made of the fifth National Conservation congress at Washington Nov. 18, 19 and 20 which would be an important meeting; also of the study class of the Civil Service Reform department of the State Federation which meets the first Saturday morning of each month at 10.30 in the lecture room of the Boston Public Library. The president spoke of the peace conference meetings every other Monday at 4 P. M. at 40 Mt. Vernon street, Boston. The next one Nov. 24.

The president urged club members to consult the bulletin board in the hall of the clubhouse and keep posted on club doings. She also urged members to attend club meetings promptly and if late to enter quietly by rear door as the main door would be closed promptly at half past two.

Chairmen of committees reported as follows:

Mrs. Seavey for the Art and Arts and Crafts, a series of five parlor talks on home decoration, the first one Nov. 13 at home of Mrs. Chandler W. Smith, 115 Grand View avenue by Mrs. Frances R. Nickerson, subject: Arts and Crafts of New England. There would also be an exhibit and sale in the nurses parlor at the next club meeting Nov. 24.

Mrs. Sheppard for the Civic committee announced that plans were well under way for the annual assembly at Music hall, Nov. 28.

Mrs. Mellen for the Education committee is arranging for a course of five lectures to be given by Miss Edith Randall for the benefit of the schools of Quincy. Owing to a limited number of school halls, Supt. Barbour has combined the following schools with dates as follows:

Wednesday, Nov. 19 at 3.30 P. M., Coddington school hall, Atherton Hough, Washington, Coddington.

Wednesday, Dec. 17, 3.30 P. M. New Adams school hall, Cranch, John Hancock, Lincoln, Adams.

Jan. 7, 3. 30 P. M., Wollaston school hall, Massachusetts Field, Wollaston.

As soon as arrangements are completed the other two lectures will be announced.

Mrs. Avery for the Legislative committee spoke of the class in parliamentary law on the first and third Friday of each month Mrs. Electa Sherman, teacher. Club members would find the class a great help and it was also open to members of other Quincy organizations.

Mrs. Wilson Marsh for the Philanthropy committee spoke of the reorganizing of the Young Women's club and of increased membership and interest. She urged members to use their influence with the school committee in getting the free use of the High school gymnasium for the use of the girls. The committee found all the clubs ready to co-operate in the work of the Associated Charities. At the Dec. 9th meeting there would be an exhibition and sale of work by the blind for which patronage was asked.

Miss Randall for Program committee announced four travel talks in response to request of sevral members and members desiring to join were asked to consult her committee.

Following the business there was a musical program, a group of four Indian songs by Charles Wakefield Cadman being sung by Mrs. Frederick C. Folsom of Braintree, accompanied at the piano by Mrs. H. B. Shields, who also interpreted each before it was sung by Mrs. Folsom. The singer gave an artistic interpretation of the music, each song being different as to melody and requirement, but rendered so as to call forth frequent appreciative applause.

Mrs. Jethro R. Mellen for the Education committee very happily introduced the speaker Guy A. Ham of Boston who spoke on Massachusetts and its Institutions, which proved very interesting. Some might have made it a dry collection of facts, figures and statistics, but not so Mr. Ham.

As a Boston lawyer and a member of the Governor's Council he had made a study of the state institutions showing a comprehension of their requirements and the work being done by them. He spoke of the Charitable, Prison and Insane branches.

Mr. Ham thought the people of the state should be proud of most of its institutions, many of them being unique in their scope and different, or in advance of other states. He spoke especially of the hospital at Canton, for crippled children. There was only one other similar institution, in Nebraska. People from all over the world visited it. Here children are cured if possible, if not they are helped and taught a trade so that they may become self supporting instead of state charges. Although many of the little children are great sufferers they were found to be remarkably happy at this institution and the state's money was certainly wisely expended.

Prisons and prison reform gave Mr. Ham's listeners an insight into this phase of the state's work which was new to most of them. The need of prison reform was evident. The need of separate institutions for hardened criminals and those incarcerated for minor offences or children. Each class should be segregated. Mr. Ham favored probation believing that all persons committing a criminal offence was not really criminal but if given a chance would become good citizens. He cited cases that proved his theory.

Of the insane hospitals he had visited most of them and found them well conducted. This class of state charges was on the increase and was a serious problem. What makes a person insane? The cause must be got at for there are many cases that are preventable intermarriage of mentally incapable people, etc.

It is impossible to give Mr. Ham's talk in full although it ought to be brought before every resident of the state as each individual should know what the state is doing, how it is expending money received from taxes, etc. It seems like a nedful and wise expenditure all along the lines as outlined by Mr. Ham. He closed by asking the women to help as most of the workers gave their services and were always in need of voluntary assistants.

A social tea brought the afternoon to a close. The tea table was decorated with a large bunch of single white chrysanthemums and the pourers were Mrs. Horace W. Rice and Mrs. Ernest L. Collins.

WOLLASTON WOMAN'S CLUB.

The attention of the Wollaston Woman's club is called to the Parliamentary Law class under the leadership of Mrs. Electa Sherman which will meet at the home of Mrs. Harold Waterhouse, 67 Prospect avenue on Friday at 10 A. M.

Mrs. Arthur B. Homer, chairman of the Arts and Crafts announces five classes in basketry, china painting, millinery and dressmaking.

At the opera talk given by W. L. Hubbard in December the club will have the pleasure of hearing the Glee club which will assist Mr. Hubbard. The club has been carefully trained by George Crowley.

Something unique in club life will be the entertainment at the meeting Monday afternoon at the Wollaston Unitarian church when the president of the club will be the speaker of the afternoon. Mrs. Ropes' lecture on "The Wonderland of America" will be illustrated by the stereopticon.

* * *

A. P. Q. CHAPTER, D. .AR.

The Abigail Phillips Quincy Chapter D. A. R. of Wollaston, Mrs E. E. Jameson, regent, held its regular November meeting Monday at the Cushing house, Hingham, which proved to be a day long to be remembered with pleasure. About 25 members took the trip also several visitors.

Miss Susan B. Willard, regent of the Old Colony Chapter of Hingham and Mrs. Stringer, historian, warmly welcomed the company upon arrival and most generously devoted the day to guiding them around to the most interesting sights of historic old Hingham. First a visit to the Old Meeting House called the Old Ship, built in 1681 was made especially enjoyable as the pastor, Rev. Louis C. Cornish met the chapter there, giving a brief but vivid history of the church. The new brick tower with chimes of eleven bells was next seen and heard; then the cemetery was visited where was seen the old Indian fort dating from 1635, also a statue of Gov. Andrew. At the New North church the chapter was met by the pastor, Rev. G. B. Spurr who gave a short account of its interesting history.

The old Derby Academy was visited also the Wampatuck club which occupies one of the oldest houses in Hingham. The old Gov. Shute fine Mansion at South Hingham with its valuable old relics was thoroughly appreciated.

Perhaps the most enjoyable part of the day however was the visit to Miss Willard's home, she giving the chapter the freedom of the house. This old house built about 1640 is filled with most beautiful and valuable specimens of antiques of every description which were most interestingly commented upon by the hostess to whom a great deal of the pleasure of the day was due.

* * *

CLUBHOUSES.

Clubhouses, their cost and maintenance, are being discussed so frequently just at present in so many clubs that it may be of interest to know that the Dorchester Woman's clubhouse is just passing its fifteenth birthday. In five years the building was free from debt, and since that time the clubhouse association has paid a dividend. The first year, 3 per cent; later 4 per cent, and for the last two years 5 per cent. The stock sold at first for $10 a share, and today the price is $15. The clubhouse is a popular social centre in Dorchester and is constantly in use during the season. Mrs. Royal Whiton has always been president of the association and the affairs are managed by a board of unsalaried directors. The clubhouse is in the hands of the Clubhouse association, club members being stockholders and is not controlled directly by the Dorchester Woman's club.

* * *

BEAUTIFUL VS. PRACTICAL.

Mrs. Ruth Butts Carson, recently of Florence, Italy, who is to be one of the speakers at the State Federation meeting next Monday at Whitman has appeared before several large clubs in Boston this season. The Christian Science Monitor in a recent issue has the following editorial inspired by one of her lectures.

"A speaker before the New England Woman's Press Association in Boston the other day, dealing with "Fashions in the Light of Art," touched upon an interesting point when she pronounced beauty practical. It is almost universally regarded in every other light than this, and it is almost universally, in theory at least, held as an impairment of, or a detraction from, the beautiful to place it upon the plane of the practical. And yet, notwithstanding the indisposition of humanity to look upon beauty as something compatible with business, the esthetic and the utilitarian in our times are coming into closer and closer relationship in the commonest affairs. That even greater advancement would have been long since made in this particular, had it not been for the restraint in art expression which the practical deem necessary to the assertion of business qualities, there can be no doubt. Here and there people are still striving to mask their liking for the beautiful. They even go so far as to restrain the natural longing of their offspring for it. They demand that everything else—all the so-called practical things—shall be taught in the public schools before esthetics are touched. Or, to put it in the words of the speaker referred to, "In the public schools the study of art is placed at the end of the curriculum when it should be placed at the beginning."

Tens of thousands of practical people throughout the United States are today wishing that they had been taught earlier in art, and more about it. City planning, boulevard and park planning, public and private architecture, exterior and interior decoration, the promotion of art schools and art galleries—a thousand things looking to the beautification of their surroundings—are demanding the practical attention of the cultivated, and at no time have deficiencies in knowledge of the esthetic been felt more keenly by people of affairs. This is encouraging, and it is bound to lead to demands which must bring satisfactory response in the near future.

It is scarcely necessary to say that, whether the general tendency toward beauty in its practical light be open, or, so far, little more than tacit in the United States, it is also making itself manifest in a desire for more and better music. Hence the town concerts under good leadership. Hence the city park concerts. Hence the widespread organization of symphony orchestras. Hence the wider and more appreciative field for grand opera. In almost every instance the practical and the theoretical the esthetic and the serviceable, the sentimental and the commercial, come equally into play in the forwarding of these enterprises. It might be said, indeed, that whether or not there by full or even partial recognition of the fact so far, it is the blending of the beautiful and the practical in these later times that along all lines in the United States is giving to the art movement its impulse.

(Continued on Page Five.)

CLUB EVENTS

NOVEMBER.

13—Atlantic Shakespeare So.
13—Quincy Alliance, talk, Mrs. Gurney
13—Q. W. C. Home Decoration Talk. Mrs. Smiths.
14—W. W. Club, Parliamentary Law.
14—Woman's Auxiliary to Y. M. C. A.
14—Abigail Phillips Quincy Chapter concert.
17—Junior Friday Club, Miss Holden's
18—Katharyn Crane Memorial Club.
18—Wol. Women's club.
18—Unity Circle, K. D., Play at Music hall.
19—Wol. Alliance, all day. Mrs. Smiths.
19—Q. D. N. Asso. donation party. Bethany Chapel.
20—Hospital Aid, Mrs. King's.
20—Literature Con., Roxburghe Club.
21—Friday Club at Miss Randalls.
21—Q. W. C. Parliamentary Law Class
22—Q. Young Women's Club, clubhouse.
24—W. W. Club, Current Events.
24—Quincy Alliance, First Church Chapel.
25—Q. Women's Club, Clubhouse.
26—Household Economics Talk—Perkins hall, Boston.
28—Q. Women's Club, annual assembly.
28—W. W. C. Parliamentary Law Class

QUINCY MANSION SCHOOL.

Thursday afternoon at quarter of three, Dan Crawford the African explorer and author of "Thinking Black" is to lecture in Livermore hall, Quincy Mansion school. Friends of the school are invited by Mrs. Willard to enjoy the lecture of this remarkable traveller and a collection will be taken for his missionary work.

LET'S BE SENSIBLE.

Spugs Warring on the Usual Christmas Graft in Gifts.

The Spugs are on the warpath again. This society, formed as a vigorous protest against the growing custom of exchanging gifts at Christmas without sentiment, the custom of making Christmas gifts for the sake of expediency, or under any other form of compulsion, was organized last year, and carried on an effective and spectacular campaign in the closing weeks of the Christmas shopping season. The call to do battle again this year against the useless Christmas present has been issued.

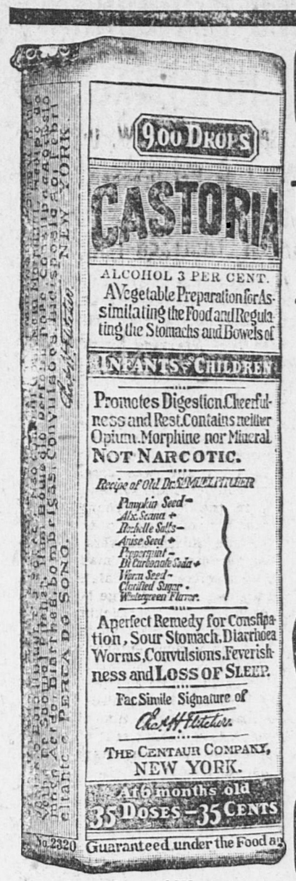
As officers of the Society for the Prevention of Useless Giving are Mrs. August Belmont, Miss Gertrude Robinson Smith, Miss Anne Morgan and Miss Miriam K. Oliver. The first rally of the year was held Nov. 11 in New York.

"Are you a Spug?" questioned the big letters of the rally notice printed in the green and scarlet of the Christmas holly. "Anyway, come to the 'Spug rally.'"

"You are just a year old," the accompanying letter tells the Spugs, "and the time has come for you to again show your faith in the S. P. U. G., which is the belief that the group can accomplish what the individual cannot, namely, the gradual substitution of the right spirit of Christmas giving in place of the custom of collective and exchange presents which exists today."

The society had an interesting origin. The leaders of the vacation savings fund idea found that the shopgirls and other workers within their fold were weighted down by the obligation to contribute toward presents for the men and women "higher up;" that such collective giving had become fixedly customary, and that an individual refusal was practically impossible.

A very small sum represents the membership fee in the society. The headquarters are at 105 West 40th street, New York. The object is to prevent senseless and burdensome Christmas giving and already many women have pledged themselves to encourfage a more healthful attitude in regard to the celebration of Christmas. Everyone is able to spread abroad something of the great spirit of the holiday and to make merry in the home circle and to radiate cheer to friends by a kindly word, a line of thought or some pleasant greetings. But progressive women realize that the real spirit of Christmas is overshadowed by the giving of gifts solely for the purpose of the return of another and especially in the great abuses which come from needless work and an expenditure of money which could not be afforded. In changing the attitude clubwomen everywhere are cooperating with the society's efforts and it is hoped that this season will see great numbers enrolled as members. To become initiated you agree to abstain from gift making that is not prompted by the desire to make another happy. One also does not make a gift with the desire or object of a return remembrance and the bestowal of a gift must be entirely within one's means. The real great object is that the people may look about and do for those who need most the spirit of Christmas cheer within their own hearts but are prevented from environment or on account of some form of destitution from enjoying either the spirit or the blessedness of the season.



Exact Copy of Wrapper.

CASTORIA
For Infants and Children.
The Kind You Have Always Bought
Bears the Signature of Chas. H. Fletcher.
In Use For Over Thirty Years
CASTORIA
THE CENTAUR COMPANY, NEW YORK CITY.

Honey, is you got one?

Got what? Why a set of Aunt Jemima's Rag Dolls for the youngsters, of course.

Almost every kiddy in town has a set, or is going to have one mighty soon, and you'd better see that yours get them—or there'll be war at home.

There never was a more delightful play-thing made than these funny dolls. They're a howl of delight. And you yourself will almost split your sides laughing at old Aunt Jemima and Uncle Mose and the little pickaninnies.

Made of strong material, 12 and 15 inches high, finished in colors. Get a set at once. It's easy. Just read what it says on the top of every package of



Aunt Jemima's Pancake Flour

Aunt Jemima's is the finest thing made for pancakes, waffles and muffins. Try a package. Your grocer has it in a bright red package. And don't forget to read the top of the package.

Quincy Daily Ledger

FOR SALE AT

BOSTON—South Station after 3.30.
QUINCY—Ledger Office, Hancock st.
Brown & Co., 1395 Hancock St.
C. F. Carlson, oppo. Depot.
Thompson's Waiting Room, City Sq.
H. P. Kittredge, City Square.
J. P. O'Brien, 1595 Hancock st.
Mrs. Madden, 16 Quincy ave.
WOLLASTON—Shunk's News Stand.
NORFOLK DOWNS—Branschied & Marten.
Bugbee & Neal, Hancock St.
ATLANTIC—Branschied & Marten.
Newcomb Square—Stetson Pierce.
QUINCY POINT—H. H. I. Smith.
McGilvray Pharmacy cor. Chubbuck.
L. A. Cook, Washington Street.
J. C. M. Sharpe, 538 Washington St.
E. H. Lowe, Washington Street.
George E. Sprague, Cor. River St.
SOUTH QUINCY—Litchfield Water st.
A. Pierson, 92 Granite St.
Miss C. Booth, Brooks Avenue.
BREWER'S CORNER—Emma Lark.
F. J. Pierson, 149 Granite St.
WEST QUINCY—Edward F. Drohan.
John C. Belanger.
HOUGHS NECK—Capt. Fosdick's.
NEPONSET—Thompson's at the Quincy car barn.

THE WEATHER.

Forecast for Quincy and vicinity: Thursday fair and slightly warmer. Friday probably fair.

TOMORROW'S ALMANAC.

Sun rises	6 33
Sun sets	4.25
Length of day	9.52
Moon rises	12.00
High water, A. M.	10.45
High water, P. M.	11 00

Days decrease 5 hours, 25 minutes

First Quarter, Nov. 5,	1.34 P. M.
Full Moon Nov. 13	6.11 P. M.
Last Quarter Nov. 21	2.56 A. M.
New Moon Nov. 27	8.41 P. M.

QUINCY NOON TEMPERATURES.

At 12 M. today	49 degrees
Nov. 12 1912,	56 degrees
Nov. 12, 1911,	59 degrees

Nov. Noon Maximun, 14 years 75
Nov. Noon Minimum, 14 years 23

NEWSY BRIEFS

The Jolly Twelve is to meet this even ing with Mrs. Emma E. Marnock, Adams building, to make arrangements for theatre party. A good time is looked forward to.

An extended report of the November meeting of the Wollaston Unitarian club has been received but with considerable other news is crowded out today, but will appear tomorrow.

By request the entertainment including Tom Thumb's wedding is to be repeated at Electa hall Friday night It will be followed by dancing and home made candy sale for the benefit of Maple Lodge K. and L. of H.

At the whist party under the auspices of K. and L. of Honor in charge of Mrs. Sarah C. Williams in Protection hall Tuesday afternoon four tables were in play, the high scorers were; Mrs. Beatrice Walsh, 65, Mrs. E. J. Poland, Mrs. Beatrice Porterfield, Mrs. Annie Gregnon, Mrs. Mary Thompson. The next party will be at Mrs. Emma E. Marnocks Adams building Tuesday afternoon.

BRIDGE PROPOSALS.

Contractors have until noon, Nov. 26 to submit proposals for building the substructure, approaches, temporary bridge, etc., of the Granite avenue bridge, between Milton and Boston. Plans and forms are on exhibition at the office of Division Engineer, Bridge and Ferry Division, Public Works Department, 60 City Hall, Boston. The right to reject any or all bids or to award the contract as deemed best is resrved by Mayors Fitzgerald and Stone, Selectmen Henry H. Barnes of Milton and County Commissioner Merrill, the commissioners. The sum of $70,000 was authorized by the Legislature.

—How much petty personal criticism is abroad in our land today! And the worst feature is that it is so freely indulged in in our churches. The house of God often seems a vantage ground for the expenditure of rancor and spite. Criticism of the ministry (no matter how godly he may be) and fault finding with each other. Jealousy sometimes proceeding from social emulation and small, but nevertheless deadly grievances are among the causes for this serious condition of things How can christianity prosper in such an atmosphere? We pray for unity among church members. Do we earnestly strive for it.—Framingham News.

ASSESSED VALUES
OF GOFFE STREET
GRAND VIEW AVENUE
AND OTHER STREETS
WILL SOON BE PRINTED
IN THE DAILY LEDGER

LEO P. NOONAN NOT QUALIFIED

Cannot Assume Office of Associate County Commissioner

In the canvass of votes for county officers at the recent State election it was decided on Tuesday that Leo P. Noonan of Quincy, who appeared to be elected, was not qualified for the office because no two county commissioners or associate commissioners can come from the same city or town. Quincy is represented by Hon. John F. Merrill who is serving a three year term.

Therefore the successful candidates for associate commissioners were declared to be: Henry A. Whitney of Beillngham, Republican and William M. Quade of Dedham, Progressive.

Mr. Noonan was disqualified because of Section 321 of Chapter 11 of the Revised Laws which reads:

"Not more than one of the County Commissioners and Associate Commissioners shall be chosen from the same city or town. If two persons residing in the same city or town shall appear to have been chosen to said offices the person only who receives the larger number of votes shall be declared elected; but if they shall receive an equal number of votes no person shall be declared elected. If a person residing in a city or town in which a County Commissioner or an Associate Commissioner who is to remain in office also resides shall appear to have been chosen, he shall not be declared elected. If the person is not declared elected by reason of the above provisions the person receiving the next highest number of votes for the office and who resides in another city or town, shall be declared elected."

Mr. Noonan was originally a candidate for the Democratic nomination which he obtained without a contest Then, when it was found that the Republicans had but one nominee at the caucuses, a few of his friends wrote his name on the Republican ticket, so that he received the Republican endorsement also. On the face of the returns he was elected by a large plurality. The only rival of Messrs. Whitney and Noonan was William M. Quade of Dedham, Progressive Party, who wins although he was at the bottom of the list.

Mr. Noonan when interviewed by the Daily Ledger stated that he did not propose to abide by the ruling. He stated that he intended to take up the matter with the Attorney General and that if this official ruled against him, that he would take the question to the courts on the ground that it was unconstitutional as it deprived a citizen a right to seek public office.

CLAN McGREGOR BOWLING LEAGUE

Three matches were rolled in the Clan MacGregor league on the Coliseum alleys Tuesday evening. J. Michaels with 112 made the high single fo rthe evening. Several otehrs were over 100. The most consistent bowling was by Dackers who made 103 twice and 93 for the high total of 229 for the evening.

The Michaels beat McLean 4 to 0, over 100 pins separating them in the totals.

The McKenzies and the Mavers divided the points the second an dtotal going to the former.

The O'Neils lost the first point to the Thompson's but took the remaining three with a large margin. The rolling of McDonnell in his first string saved his mates from a whitewash.

All scores are crowded out today.

HEPTASOPHS LEAGUE.

The Heptasophs launched their reorganized bowling league on the Coliseum alleys Tuesday evening and two men, Hinkley andw Lemm tied at 103 for best single. The teams are named for their captains. Captains Mullen and Wilson tied on the third string with 398 string total and on the rolloff the point went to Wilson's men, for their only score.

The Gills beat the Ginneys 3 to 1, the third string contributing the lone score.

BYARS FIVE WIN.

The Byars five took three or four points in the Menhinick's team in the Mold Loftsmen league on the City Square alleys Tuesday evening. Auld set a new league record for single, 119 and Cadman rolled second with 11.

☞PRATT'S BREAD costs a little more—is worth a good deal more. Ask your grocer.

ENVOY ACCEPTS MEXICAN PLAN

British Minister Convinced United States Policy Is Best

CONFERS WITH DIPLOMATS

Secretary Bryan Warns Central American Representatives That Peace of Western Hemisphere Depends on Way Order Is Restored in Mexico—Financial Starvation for Huerta

Washington, Nov. 12.—Diplomatic pressure on President Huerta is becoming so strong that administration circles here are expecting "something to crack" before long. John Lind has succeeded in convincing the British minister to Mexico that this government's policy promises the best solution of the problem in that country.

He also emphasizes to all of the diplomatic corps in Mexico City that unqualified support of this government's non-recognition plan will make for the restoration of peace. As a result, the proposition to permit the Carranza forces in the field to import arms from this side of the border is for the immediate present at least held in abeyance.

It developed that at a conference with the resident diplomatic representatives of the Central American nations, Secretary of State Bryan told them the peace of the entire western hemisphere might ultimately depend upon the manner in which law and order were restored in Mexico.

This conference caused something of a 'war scare" for a few minutes. It was called in secret and for a time all information regarding its purpose was refused. Finally, however, it was admitted that its real object was to acquaint the representatives of these "Mexican neighbors" with the various steps taken by this government toward restoring peace in Mexico in order that their active co-operation might be enlisted.

In the absence of all news that would seem to throw light on the general situation in Mexico, a feeling of hopefulness seems to be replacing pessimism in diplomatic and governmental circles here. There is an utter absence of news on which it might be based. Officials declare they know of no favorable developments. But the fact remains that since last Saturday there has been a distinct change in sentiment and the men who then insisted they could see nothing but intervention ahead now admit they have hopes that eventually diplomacy will win out.

They say they do not expect any immediate change, but that they look for a gradual receding from his present position by Huerta until finally a compromise candidate for provisional president is agreed on by all the Mexican factions, to be followed by a constitutional election.

To avert armed intervention in Mexico, the government has begun inquiries among the great money-lending nations with a view to preventin Huerta from obtaining financial aid. The primary object of this new move is to "starve" the Mexican government into submission to the wishes of the United States, "starve" in this connection referring to finances.

Already the financial starvation plan is meeting with encouragement. France, it is asserted, has shown a favorable disposition by notifying French bankers that the Paris government will be displeased if money is furnished to the Huerta administration. The attitude of other great powers has not been disclosed, but it is said here that the inquiries of the United States have resulted in bringing from Great Britain a denial of the report that Huerta had succeeded in obtaining from British capitalists enough money to run the Mexican government for a month.

SUFFRAGETTES ACTIVE

Use Bombs and Fire in Several Parts of British Isles

London, Nov. 12.—Militant suffragette arson squads and bomb troops were at work in several parts of the British Isles and succeeded in doing a large amount of damage.

The cactus house at Alexandra park, Manchester, containing a collection valued at $50,000, was badly wrecked by a bomb; Begbrook, a fine mansion near Bristol, was burned and the pavilion of the Bowling and Tennis club at Catford, in the southeast of London, also was burned down.

Arctic Hunters Heard From

Seattle, Nov. 12.—The first direct message from the party of scientists and game hunters on the power senooner Polar Bear, which was caught in the ice east of Point Barrow, Alaska, has been received. The vessel is wintering at Demarcation Point. With the party is Eben S. Draper, Jr., of Massachusetts.

Killed in Fall From Haymow

Presque Isle, Me., Nov. 12.—While attempting to feed the horses Mrs. George Whittaker fell from the hay mow to the barn floor and was killed. Her neck was broken. She was about 60 years old.

Earthquake Felt at Louisville

Louisville, Ky., Nov. 12.—Earthquake shocks were felt in the western part of the city.

FRANK F. FLETCHER

Commander of United States Vessels Near Mexican Waters



PUBLIC NOT POSTED

Judge Who Sentenced Mrs. Wakefield to Death Has Nothing to Say

Waterbury, Conn., Nov. 12.—Judge Lucien F. Burpee of the superior court, who sentenced Mrs. Bessie J. Wakefield to be hanged after she had been convicted of murdering her husband, stated that he had not received any letters worthy of notice bearing upon this case. It had been reported that Judge Burpee had received a threatening letter.

The judge also added: "I have never said anything about the Wakefield case, except in confidence and with good reason to feel assured that what I said would not be published. I have nothing to say now, except that the newspapers have never printed anything like a fair account of the evidence given in court and, therefore, the public has never been well informed about the reasons for the jury's verdict."

TWO SUITORS GET LICENSES TO WED

Woman In Case Officially Picks Out One of Them

Nashua, N. H., Nov. 12.—Two young men of the foreign speaking section have taken out marriage licenses to marry the same young woman, each claiming priority to the girl's affections, though the girl asserts that she repudiates one and chooses the other as the successful suitor for her hand.

On Nov. 3, Frank Belchliva took out a marriage license to marry Sophio Orilauka. On the following Saturday, Nov. 8, Joseph Daviatt sought and received from the city clerk a marriage license to marry the same girl. The girl was called to the office of the city clerk to explain the situation and after a short talk, she said that she would marry Frank Belchliva and would not recognize the love claims of Daviatt.

STRIKE BREAKERS HIRED

Companies Fill Places of Striking Longshoremen at Portland

Portland, Me., Nov. 12.—Agents of the transatlantic steamship lines coming to this port announced that they had arranged to bring a sufficient number of non-union longshoremen here to handle all their business, in place of the union men now on strike.

The work of unloading the British steamer Appanine, with pulp from Chatham, N. B., which was held up Tuesday by the longshoremen refusing to work on her, was begun by sixteen non-union men who were brought here for the purpose.

RAILROAD STRIKE VOTE

Trainmen on Southern Pacific Said to Have Voted in Favor

Houston, Tex., Nov. 12.—Union officials canvassed the vote of engineers, conductors, firemen and trainmen employed on the Southern Pacific railroad between New Orleans and El Paso on the question of a strike.

While the result of the count is not known, unofficially it is said the men voted in favor of authorizing the strike.

Mustn't Stare at German Cops

Breslau, Ger., Nov. 12.—Sentence of a fortnight in prison for staring at a policeman was imposed on a business man of this city. In his defence the defendant said he believed the policeman was observing him too conspicuously, so he stared back. The court in pronouncing judgment said the defendant had been guilty of a most serious insult to an official.

Laborer Killed by Train

West Brimfield, Mass., Nov. 12.—Oscar Nuway, a laborer employed by the contractors on the extension of the Grand Trunk railroad, was killed by a Boston and Albany train near here. His home is believed to be in New York.

WIDOW IS GRILLED

State Police Investigating Hayes Shooting in Ipswich

Ipswich, Mass., Nov. 12.—Mrs. Martha E. Hayes, who was exonerated by the district court for shooting her husband, was subjected to a rigid questioning yesterday afternoon by Arthur G. Wells of the state police.

Wells, who was designated by District Attorney Attwill to make a thorough investigation of the case, spent the day at the Hayes home, where the tragedy occurred. Mrs. Hayes's explaination was that she was standing by the window and, seeing a rat outside, called her husband to bring his revolver. As he was passing the weapon to her, it was discharged, the bullet striking him in the chest, killing him instantly.

The state policeman made a careful study of the arrangement of the home, the position of the windows and the place where Hayes's body was found and examined the widow minutely as to her explanation. The investigation was ordered by the district attorney, who felt that the preliminary investigation was not sufficient to justify dropping the charge of murder that had been made by the town police.

STRICKEN WHILE PRAYING

New York Woman Is Paralyzed As She Knelt in Church

New York, Nov. 12.—Beginning the day in prayer, as she had always done, Hannah Moran, 50, seamstress, was stricken with paralysis while kneeling in a pew in the Church of St. John the Baptist.

Many worshipers and the priests of the church saw the woman in prolonged meditation, but it was not until a service last night that any one sought to investigate the cause of her long prayer. Then it was discovered that she had suffered a stroke, was faint from hunger and unable to rise from her kneeling position.

At the hospital to which she was taken Miss Moran explained that after she felt the pains of the paralysis in her legs she continued to pray, believing that her devotions would help her, and only revealed her condition after fourteen hours, when forced to do so through weakness and hunger.

MAINE GUIDE IS KILLED BY HUNTER

Victim of New York Sportsman Mistaken For Deer

Milo, Me., Nov. 12.—Mistaken for a deer, Charles Dodge, a guide, of Gilberts, was shot and killed at Schoodic lake. According to the county officials, Lucien Cable, a New York sportsman was sitting on a log when he heard a rustle in the bushes and fired, the bullet hitting Dodge. The authorities will investigate.

Dodge's death makes the third hunting fatility in Piscataquis county this season. He leaves a widow and three children.

FIND HEADLESS BODY

Discovered in Surf by Members of Hampton Beach Life Saving Crew

Portsmouth, N. H., Nov. 12.—The headless and armless body of an unidentified young woman, well developed and neatly though plainly dressed, was found in the surf off Hampton Beach by a surfman from the Hampton Beach life saving station.

Medical Referee A. B. Sherburne of this city, who viewed the body, believes it to be that a woman about 30 years old, probably a mill operative from some city along the shores of Merrimac river. The body he says had been in the water from three to four weeks. There was no evidence of foul play. Dr. Sherburne believes she died from drowning.

CRASHED INTO BANK

Auto Truck Goes Through Wall and Windows But Driver Not Hurt

Newton, Mass., Nov. 12.—A twelve-ton truck, fully loaded, owed by the Edison Electric Illuminating company, crashed through the large plate glass windows of the First National bank, Washington street, West Newton, completely demolishing the frame and windows.

The crash of window glass and woodwork caused much excitement for some time and it was feared that the driver, Jewell Reinhart, was badly injured. The shock, however, had failed to disturb the driver from his seat, and after shutting off the power he alighted, suffering but little from the flying glass.

To Enjoin Convict Whipping

Washington, Nov. 12.—Bareback whipping of six Delaware convicts at Newcastle on Nov. 8 brought a resolution from Congressman Evans of Montana, proposing that Attorney General McReynolds bring injunction proceedings against the state of Delaware to enforce the constitutional prohibition against "cruel and unusual punishments." Evans expected his resolution to save the same convicts from being whipped again next Saturday.

Captain Albert Church Dead

Narragansett Pier, R. I., Nov. 12.—Captain Albert Church, keeper of the Narragansett Pier life saving station for thirty-three years, died at his home here as the result of a gastric disorder. He had been ill a month.

Be sure and get your Roofing at Grossman's

We aim to satisfy all and if we can't we will tell you so. We carry the largest stock of Roofing this side of Boston to select from. We have roofing for any place under any condition. Come and look our stock over and be convinced. Free Delivery Everywhere.

L. GROSSMAN & SONS
near Quincy Adams Depot.
Open till 6 P. M.
Closed all day Saturday.

QUINCY REGISTRY FOR NURSES

20 Whitney Road, Quincy, Mass.

Will supply trained and practical nurses, attendants and nursery assistants. No charge will be made to those applying for Nurses.

MRS. E. L. CRANE, Registrar,
Tel. Quincy 131-W.

Quincy Savings Bank

BANK HOURS: Every Business Day except Saturday, 8.30 A. M. to 3 P. M.

SATURDAY—8.30 A. M. to 12 M.

CLARENCE BURGIN,
Treasurer.

Read Ledger Ads

New York, New Haven and Hartford R. R.

In effect Oct 5, 1913

The letters in the same line as the figures below stand for different stations and indicate that trains stop as follows.

a	Wollaston	f	Harrison Square
b	Norfolk Downs	g	Savin Hill
c	Atlantic	h	Cres[illegible] Avenue
d	Neponset	i	South Boston
e	Pope's Hill	r	Quincy Adams
*	Saturdays Only	†	Except Saturday

Exp.—Express train.

TO BOSTON

Leave	Stop	Arrive
r 5 14	abcdefghi	5 41
r 5 17	abci	6 37
r 6 32	e	6 48
r 6 40	abcf	7 00
r 7 08	abcd	7 36
7 28	a	7 46
7 32	Exp	7 49
r 7 42	ab	8 00
7 55	a	8 12
r 8 13	abc	8 33
8 24	a	8 41
r 8 33	a	8 50
r 8 59	ad	9 16
9 18	abc	9 39
r 10 04	a	10 21
r 10 19	abcdefghi	10 45
11 12	a	11 28
11 24	abcdefgh	11 50
12 04	a	12 20
r 12 27	abcdefghi	12 53
r 1 16	a	1 34
2 04	a	2 20
r 2 19	abcdefgh	2 45
r 3 13	Exp	3 28
4 01	a	4 20
r 4 28	abcdefgh	4 53
5 01	ab	5 19
r 5 30	abcdefg	5 55
6 04	a	6 21
6 12	ab	6 32
6 57	a	7 15
r 7 22	Exp	7 39
7 29	ab	7 48
r 8 09	abcdef	8 32
9 00	a	9 18
r 9 10	abc	9 29
* 9 17	Exp.	9 32
r 10 07	abcdef	10 30
* 10 19	a	10 37
11 13	a	11 30
r 11 30	abcd	11 10

FROM BOSTON

Leave	Stop	Arrive
r 5 44	lhgfedeba	6 14 r
r 6 09	lhgfedeba	6 39 r
6 29	a	6 47
6 47		7 04
7 14	hgfedeba	7 41
7 37	a	7 56
7 41	a	7 59
7 44	e	8 08 r
8 34	cba	8 55
8 44	b	9 02
9 09	fedba	9 32 r
9 44	a	10 01 r
10 14	lhgfedeba	10 41 r
10 51	Exp	11 10
11 14	hgfedeba	11 41 r
11 49	a	12 07
12 14	hgfedeba	12 41 r
12 20	a	12 38
12 50	Exp	1 06
1 16	fedeba	1 40 r
*1 32	a	1 50
1 44	a	2 01
2 14	fedeba	2 37 r
2 34	Exp	2 59
3 14	hgfedeba	3 40 r
3 44	a	4 02
4 12	fedeba	4 35 r
4 15	a	4 32
4 40	c	4 58
4 55	a	5 11
5 13	a	5 32
5 19	lgfeca	5 43
5 28	ba	5 46 r
5 40		5 57
5 58	a	6 17 r
6 01	iedeb	6 24
6 16	a	6 35
6 30	ecba	6 52 r
6 59	fedeba	7 24 r
7 11	a	7 28
8 04	fedeba	8 28 r
*8 19	Exp	8 35
9 19	a	9 37
9 34	b	9 53 r
10 05	ba	10 24
10 34	fedeba	11 02 r
*11 06	a	11 25 r
†11 09	fedeba	11 35 r
*11 25	ba	11 43 r
†11 29	ba	11 49
12 05	cba	12 26 r

SUNDAYS

r	7 43	abc	8 03	8 29 ba	8 48 r
	8 30	Exp	8 45	8 34 ba	8 55
r	8 46	abcdefghi	9 13	10 39 cba	10 59 r
r	9 13	abc	9 33	12 14	lhgfedeba 12 42
	9 31	a	9 47	12 44 Exp	1 01
	10 25	ac	10 42	1 29	lhgfedeba 1 57 r
	11 08	Exp	11 25	2 14	ngfedeba 2 42 r
r	11 16	abcdefghi	11 43	2 44	a 3 02
	1 04	a	1 23	3 14	lhgfedeba 3 42 r
r	1 14	abcdefgh	1 43	4 26	oba 4 48 r
r	3 10	abc	3 30	5 14	lhgfedeba 5 42 r
r	4 16	abcdefghi	4 43	6 00 Exp	6 25
	4 59	ab	5 16	6 14	lhgfedeba 6 42 r
	5 06		5 23	7 02	cba 7 22 r
	6 18	abcdefghi	6 43	8 14	lhgfedeba 8 41 r
	7 21		7 36	8 39 a	8 56 r
r	7 2	abcdefghi	7 55	8 49 Exp	9 05
r	8 16	abcdefghi	8 43	9 29	lhgfedeba 9 57
	9 46	a	10 04	10 44	cba M 04 r
r	10 46	abc	11 05		

PATENTS

TRADE-MARKS and copyrights obtained or no fee. Send model, sketches or photos and brief description, for FREE SEARCH and report on patentability. 26 years experience. Send 2-cent stamp for NEW BOOKLET, full of patent information. It will help you to fortune.

READ PAGES 15 and 16 before applying for a patent. Write to-day.

D. SWIFT & CO.
PATENT LAWYERS,
303 Seventh St., Washington, D. C.

CHOICE ARTICLES FROM THE PHILIPPINES

LUCBON HATS—Very best grade of the famous Panamas and Bankoks made. Absolutely none better, woven under water by hand. Can be crushed into a ball and not lose shape. Made for both Ladies and Gentlemen. $5 and $10.

ROMBLON MATS—Handsomest and most durable Grass Mats or Rugs made in the world. Beautiful colors and designs, large enough to cover one-half floor of rooms, $5.

MANILA CIGARS—$3 for a trial box of the Very Best Cigars made in the Philippines.

Oriente Cigarrettes—Best made, large package containing 25 small packages, 750 Cigarrettes, $2.

Sent by registered mail, free of duties, on receipt of price.

C. A. SHORT & CO.,
Lucena, Tay, P. I.
Oct. 4 L&O 3m

LEWIS N. CURTIS, PAINTER and GLAZIER.
LEADED STAINED GLASS.
DECORATOR and PAPER HANGER
OLD FURNITURE REFINISHED.
Orchard Place, off Spear street, Quincy

Bay State Street Railway Company

TIME TABLE

In effect April 8, 1913.

(Subject to change without notice.

Leave QUINCY for

Braintree, 6.15, 6.50 A. M. and every 30 minutes to 10.50 P. M. Sundays, 7.50 A. M., then same as week days. **Return,** leave Braintree, 6.25 A. M., and every 30 minutes to 10.25 P. M. Sundays, 7.55 A. M. and then same as week days.

Brockton, 6.15, 6.50 A. M., and every 30 minutes to 8.50 P. M., then 9.50 P. M. Sundays, 7.50 A. M., then same as week days. Return, leave Brockton, 6.20, 7 A. M., and every 30 minutes to 9.30 P. M. Sundays, 8 A. M. then same as week days.

West Quincy, and East Milton, 5.30 5.50, 6.10 A. M., and every 20 minutes to 11.10 P. M. (Wednesdays and Saturdays, 11.50 P. M.) Sundays, 6.50 A. M. then same as week days. Return leave East Milton, 5.55, 6.15, 6.45 A. M. and every 20 minutes to 11.45 P. M. (Wednesdays and Saturdays, 12.10 midnight.) Sundays, 7.25 A. M., then same as week days.

East Weymouth, 6.00, 6.15, 6.35, 7.05, 7.35 A. M. every 30 minutes to 11.05 P. M. then 11.50 P. M. Sundays, 7.35 A. M. then same as week days. Return, leave East Weymouth, 5.50, 6.15, 6.45, 7.00, 7.10, 7.45, A. M. every 30 minutes to 11.45 P. M. Sundays, 7.45 A. M. then same as week days.

Houghs Neck, 5.15, 5.35, 6.10, 6.40, 7.10, 7.40, A. M. every 30 minutes to 11.10 P. M. then 11.50 P. M. Sundays, 6.50, 7.40 A. M. every 30 minutes to 11.10 P. M. Return leave Houghs Neck, 5.40, 6.00, 6.30, 7.00, 7.30, 8.00, 8.30, 9.05 A. M. every 30 minutes to 11.35 P. M. then 12.10 midnight. Sundays, 7.20, 8.05, 8.35, 9.05 A. M. every 30 minutes to 11.35 P. M.

Neponset via Hancock Street,—5.45 6.20, 6.50 A. M. and every 30 min. to 10.50 P. M. then 12.50 midnight. Sundays, 6.50 A. M. then same as week days. Return, leave Neponset, 6.40 7.10, 7.40 A. M. and every 30 minutes to 11.10 P. M. then 12.35 midnight. Sundays, 7.40 A. M. then same as week days.

Neponset via Wollaston—6.03, 6.33, 7.03 A. M. and every 30 minutes to 11.03 P. M. then 11.20, 11.50 P. M. Sundays, 7.03 A. M., then same as week days. Return, leave Neponset, 6.25, 6.55, 7.25, A. M. and every 30 minutes to 11.25 P. M. then 11.42 P. M. and 12.12 midnight. Sundays, 7.25 A. M. then same as week days.

Neponset, via Norfolk Downs, 6.25, 6.55, 7.25, 8, 8.30 A. M. and every 30 minutes to 10 P. M. (Wednesdays and Saturdays, 11 P. M.) Sundays, 7.30 A. M. then the same as week days. Return, leave Neponset, 7, 7.30 A. M. and every 30 minutes to 10.30 P. M. Wednesdays and Saturdays, 11.30 P. M.) Sundays, 8 A. M. then same as week days.

Weymouth Landing, 5.20, 6.00, 6.30 6.55, 7.25 7.55 A. M. then every 20 minutes, until and including 10.55 P. M. Sundays, 7.25, A. M. then same as week days. Return, leave Weymouth Landing, 5.45, 6.15, 6.40, 7.15 7.45 A. M. then every 30 minutes until and including 11.15 P. M. Sundays, 7.45 A. M. then same as week days.

Leave NEPONSET for

Squantum, 6.25, 6.55, 7.25, 7.55, 8.25, 9.35, A. M. every 60 minutes to 4.35 P. M. then 4.55, 5.25, 5.55, 6.25, 7.35, 8.35, 9.35, 10.35 P. M. Wednesdays and Saturdays, 11.30, P. M. Sundays, 7.35, A. M. every 60 minutes to 10.35 P. M. Return, leave Squantum, 6.00, 6.30, 7.00, 7.30, 8.00, 8.30, 9.00 A. M. every 60 minutes to 5.00 P. M. then 5.30, 6.00, 6.30, 7.00, 8.00, 9.00, 10.00, 11.00 P. M. Wednesdays and Saturdays, 11.50 P. M. Sundays, 7.15, 8.00 A. M. every 60 minutes to 11.00 P. M.

THOMAS GAMMON,
Superintendent

COPYING A HEROINE

The Result Was a Hero

By HELEN ARMSBY

Young Mrs. Hathorne, recently married, was sitting at one end of the library at her home reading, while her husband and his friend Chenoworth sat at the other end smoking and chatting.

"What so interests you, Bet?" asked Hathorne.

"A splendid novel."

"What's it all about?" asked Chenoworth lazily.

Chenoworth was a big, handsome fellow with lots of strength, of which he seemed unconscious. He was a favorite with women, but bestowed his attentions on all he happened to fall in with, and only a keen insight into the nature of the softer sex and an able diplomacy kept him out of trouble. It was said of him that he could pass through more affairs of the heart without blame than any other man in America. Replying to his question, Mrs. Hathorne said:

"The heroine is a remarkable woman. She married a man whose character was far inferior to hers. They had scarcely passed the honeymoon when he began to show by his manner that he was becoming tired of her. Then he began to pay attention to another woman. What would a wife naturally do under such circumstances? Upbraid the husband, of course, and thus drive him away from her and into the arms of her rival. What did this woman do? Without showing any distrust of her husband she gave him every facility to be with his new attraction. She even planned to have the two go abroad together. After a long absence from his wife he began to realize that after all he loved her and returned to her voluntarily."

"Noble man," grunted Chenoworth blowing a ring of smoke.

"Noble man!" exclaimed Mrs. Hathorne indignantly. "You mean noble woman."

"Sensible woman, noble man," persisted Chenoworth. "She played her rival admirably. If the man had not been a fine fellow, instead of going back to her he would have left the second woman for a third."

"Well, I declare!" exclaimed the lady. "That's the most diabolic view of the case that could be conceived."

"My dear," interposed Hathorne, "don't consider anything he says



HIS WIFE THREW HER ARMS AROUND HIS NECK.

Treat him as one without a conscience. He doesn't know the meaning of the word constancy; he was born without any such bump in his cranium."

"Dick," said Chenoworth, "I have a mind to throw you through the window."

"You won't do anything of the kind, Bob."

"Why not?"

"Because you're too lazy."

Mrs. Hathorne retired from this war of words, leaving the two friends together. Neither man seemed to regard the question that had momentarily held his attention of sufficient moment to call forth further comment, and both passed to a discussion of questions of the day.

Some months passed, at the end of which Hathorne, being called away, asked his friend Chenoworth to see that his wife was not lonely during his absence. Chenoworth promised to do what he could in the matter and made it a point to call two or three times a week and escort the lady to some place of amusement. When Hathorne returned he thought he noticed a change in his wife's bearing. It would only have been perceptible to a lover, for outwardly at least it was very slight. He received the same enthusiastic embrace, but he thought the enthusiasm did not last quite so long as formerly. Then, too, he found Chenoworth at his house when he returned, and the latter did not seem overjoyed at meeting him.

That Mrs. Hathorne had become used to having Chenoworth about her and that Chenoworth had become used to being about her soon became evident. When Chenoworth called to spend an evening with his friends Mrs. Hathorne was animated; when he did not call she was dull.

One evening while Hathorne was with his wife, she being without animation or anything to talk about, he took up a book. It proved to be the novel that had excited the brief discussion with which this story opens. He finished it before going to bed. Without saying anything to his wife on the subject he resolved to apply the expedient adapted by the heroine of the novel to his own case.

One morning he announced to his wife that he was obliged to make a long business trip, and the same evening, when Chenoworth was present, told the latter that he would rely on him, as he had done once before, to see that Mrs. Hathorne should not be left to mope alone. Chenoworth again promised to give all of his time to the lady she desired, though there was an undercurrent of embarrassment between the trio that did not appear on the surface.

When the husband departed he had no idea of swerving from the plan adopted by the heroine of the novel, whose action his wife had so much admired. In that case there was no attempt on the part of the wife to spy on her husband. She left him free to act in accordance with his own pleasure, and when he returned it was because he had discovered that he loved his wife better than the other woman. A man would not be apt to play such a part, and Hathorne's original intention was turned awry by a desire to discover on his return the status between his friend and his wife. Chenoworth had been used to complaining that Sunday evening was the loneliest to him of all the evenings of the week, and his calls at that time were frequent. Hathorne wrote that he would return on Monday, at the same time intending to walk into his house about 9 o'clock Sunday evening. He would contrive to enter without being heard.

Arriving in the city, he started for his home—brisk at first, but soon slowing his pace. As he drew near the house he almost stopped altogether. His nature revolted from what he was about to do. He was about to play the spy on his wife and on his best friend. He balked in his purpose.

Supposing these two had become attached to each other, were they not, like all other human beings, amenable to what we call temptation? He thought of the words in the Lord's Prayer, "Lead us not into temptation."

Hathorne could go no further with his reasoning. He felt that he was not immaculate, but was as liable to yield to a temptation as either his wife or his friend. What he would do he would decide when a decision became necessary. One thing he would not do—he would not demean himself by becoming a spy upon his wife and his friend. Walking up to his front door, he put the key in the lock, took plenty of time scraping his boots on the rug in the vestibule and was about to open the inner door when it swung on its hinges, and his wife threw her arms around his neck with all the old time fervor.

The embrace lasted some moments, not a word being spoken, but each knew that the same matter influenced both. When they entered the living room Hathorne expected to see Chenoworth. He was not there. But Hathorne made no comment on his absence. He stammered an explanation as to his coming a day earlier than he had expected, but it is difficult for an honest man to lie, and he had not thought to frame an excuse before entering.

"Never mind the reason, dear," said his wife, who with woman's keen intuition had divined the true one. "You intended to surprise me and Dick, but you couldn't bring yourself to do it. I have tried you, dear, because I was obliged to do so in order to try your friend. To deceive one it was necessary to deceive the other. Sit down and listen to me."

He seated himself, drew her down on his lap and she continued:

"You remember our conversation about the heroine in the novel who reclaimed her husband by leaving him with her rival and Dick's singular comment? Well, I resolved to test Dick to see whether he was as unprincipled as he pretended. Fortunately you were called away"—

"No; I went intentionally to apply your heroine's device to you."

"You don't mean it? Well, it helped me amazingly in what I was intending to do. I soon saw that you were jealous, but I didn't think it best to take you into my confidence, and it wouldn't be for long. Since you have been away this time I have put a severe test upon Dick."

"And the result?" asked Hathorne eagerly.

"He is not at all the man he is supposed to be and that he permits others to think him. I have proved to my satisfaction that he has a high regard for women and deep sympathy with one attempting to maintain her loyalty to her husband."

"You have, eh? What did you try to do with him?"

"I tried to make him love me. I offered to run away with him before your return."

"And what did he do?"

"Fled, as if Satan were pursuing him."

"And you consider that he did this out of reverence for your sex?"

"I do; he told me so."

"The liar! He acted through loyalty to me."

Its President Impeached, Junior Republic Repeats the Sulzer Case

JUNIOR republics seem to have their troubles as well as senior ones. Following in the wake of the impeachment and removal of the executive of New York state comes that of the impeachment and removal of the president of the George Junior republic at Annapolis Junction, Md. This community is one of eight federated in the National Association of Junior Republics, whose influence extends throughout the United States.

In view of the Albany impeachment, the proceedings at Annapolis Junction are of more than ordinary interest. The president of the republic grafted



INAUGURATING A PRESIDENT OF A GEORGE JUNIOR REPUBLIC.

on a government contract and therefore was considered a traitor to his trust. The young citizens put him on trial. His fall soon followed, and his disgrace was complete. He is now starting at the bottom of the ladder, hoping to win back the respect of his fellow citizens.

A new jail has just been constructed at the Annapolis Junction Republic. The jailer has the unique distinction of working on his own jail as a convict. As jailer he is profiting by his past experience. The chief of police is also an ex-inmate, having served a term for swindling the Republic bank. Since his release he has been foreman of the grand jury, besides being appointed to his present office. There have been no efforts to defraud the bank since he has been in office.

Recently the junior republic idea has been applied to outside communities. Junior municipalities are in process of organization in two small cities—Ithaca and Cortland, N. Y.—on either side of the original community. The other day thirty-three boys and girls between the ages of sixteen and twenty-one registered in the Ithaca town hall and later voted on the adoption of a charter, which had been drawn up during the summer by a committee of six girls and one boy appointed at a mass meeting held last June. Every clause of the charter was unanimously carried except the one extending the franchise to girls, which, however, was carried by



IN THE WORKSHOP.

a two-thirds majority. Had the girls not voted it would have been lost by only two votes.

The first junior republic was established in 1895 near Freeville, N. Y., by W. R. George as a method of reform in the treatment of dependent and deliquent children. The organization is that of a minature republic, with a constitution and machinery based on that of the United States. School is held and all sorts of trades and occupations are taught, such as farming, carpentry, printing, dressmaking, domestic service and cookery. The entrance age is from twelve to eighteen years.

Interested by the self government theories evolved by Mr. George, the educational departments of European nations have sent investigators to this country. Within the past few months representatives from Denmark, Germany and Switzerland have visited the self government schools in New York city. Twenty-five are now on a self governing basis, and the pupil officers have formed a self government league for the exchange of ideas. The committee which has this branch of the work in charge is in active communication with 163 schools throughout the country in which the George Junior idea is employed in some form or other.

AMONG THE CLUBS

(Continued from Page Three.)

QUINCY DAY NURSERY.

Donations for the month of October to the Quincy Day Nursery were as follows:

Mrs. A. T. Leavitt, 67 Lincoln avenue, sterilizer for nursing bottles, 3 pairs of socks, petticoat, box beads, 2 pairs shoes, 1 pair rompers, shirt waist, 2 pair drawers, 5 patterns for boy's suits, box containing pieces of lace trimmings, white cloth and doilies to be sewed.

Mrs. Turner, 112 Liberty street, 2 pair baby stockings, 9 baby shirts, 6 baby slips, 2 pairs white woolen drawers 2 caps, 1 pair rompers, 2 baby waists, 2 baby shirts, 2 bonnets.

Mrs. Henry L. Kincaide, 33 Whitney road, 2 children's umbrellas, 1 doll house, 5 dolls, 1 small rocking horse, 1 small dog, 2 pair shoes other small playthings.

Mrs. Herbert Lawton, Presidents hill, 2 baby blankets.

Mrs. Elsie Johnson, 274 Granite street, fish.

Ladies' Society of Swedish Methodist church, through Mrs. Ellison, 13 Franklin street, 7 loaves bread, 3 loaves brown bread hard bread, butter, cold meat, beans, 2 jars pickles.

Society of Charity, 2 jars pears, 1 jar cherries, 3 jars pickles, can of tomatoes, can of peas, 1 tumbler orange marmalade scrap book, painting book, paper dolls, box beads, 7 small dolls, cat, basket, other small playthings.

Each year now for several seasons it has been the custom to have a donation party for the benefit of the Nursery to stock up with supplies for the winter. The date of the party is Nov. 19, and will be held as usual in Bethany chapel from three until five o'clock. The ladies are to serve tea to add to the sociability of the occasion. Cereals, apples, jellies canned goods, potatoes, groceries and the like will be appreciated, also coal, wood, or money.

* * *

STATE FEDERATION.

The autumn meeting of the Massachusetts State Federation by invitation of the Whitman Woman's club will be held in the Town hall Whitman, Monday, Nov. 17. The morning session will open at 10 o'clock. Mrs. Ruth Butts Carson will speak on "Fashion: Its Causes and Results. How Far Shall We Follow It?" Mrs. Mary Schenck Woolman on "Shopping Hints." It will be a box luncheon. Tea and coffee will be served by the hostess club for a nominal sum.

The afternoon session will begin at 2 o'clock. The first half hour will be devoted to action on proposed amendments to the by-laws, after which Prof. Scott Nearing will speak on "Financing the Family."

Trains leave South Station, Boston, 8.34 A. M. Returning leave Whitman 4.35 P. M. Also train leaves Boston at 12.44 P. M., arriving at Whitman in time for afternoon session.

The Quincy Women's club will be represented by its president, Mrs. Chandler W. Smith and the following delegates Mrs. Edward S. Tenney, Mrs. Walter S. Pinkham, Mrs. Zenas S. Arnold and Mrs. George L. Badger. It is hoped there will also be a large attendance of club members who can secure admittance tickets of the corresponding secretary, Mrs. Tenney.

The Wollaston Women's club will be represented by Mrs. Arthur D. Ropes Mrs. H. H. Albee, Mrs. John O. Short and Mrs. Edward O. Woodward.

* * *

THE WOMEN SCORED.

The women of Framingham added another tally to their long score of good things done when Nov. 1 closed upon their home cleaning week campaign. Contrary to reports in the Boston papers they had nothing to do with the campaign against the law breakers in gambling and liquor selling. What they did was to lead the movement for putting the homes of Framingham into a state of health, cleanliness and therefore attractiveness before the winter sets in, with the result that more than one thousand two horse loads of rubbish were removed by the town teams.

Incidental to this work, suggested and led by the women of the board of trade auxiliary, was the fine spirit of co-operation which the various town departments exercised. Superintendent Williams of the street department, Chief Fiske of the fire department and Chief Holbrook of the police department, all encouraged by the selectmen did all in their power to contribute to the success which it proved to be.

In Holliston the women of the public school association led the movement for better playgrounds and for manual training in the schools, and secured the same cordial co-operation from officials and citizens generally.

These occurrences point their own moral, if there is any.—Framingham News.

Give Your Neighbor an Equal Chance

By HOLLAND.

IF you have been buying goods of a mail order house you doubtless think it has been to your advantage to do so. You have believed that you were saving money or were getting better goods. Let us see if this is true.

Have you tried to do business with your local merchant—your neighbor—on the terms that the mail order house exacts? No? Then suppose you try it.

Just go into the store, plank down your cash and tell what you want. You might even tell the merchant that you will wait a few days for the goods. See if your local merchant can't serve you better and as cheaply as the mail order house.

The local merchant usually extends credit for two, four or six months. The mail order house demands cash in advance. It uses your money as working capital. It loses nothing in interest, nothing in bad debts or on slow paying customers. Try this cash in advance plan on the local merchant—the man you know—and see if he can't make it to your advantage to

SPEND YOUR MONEY WHERE YOU MAKE IT.

Commonwealth of Massachusetts

LAND COURT.

To Charles L. Young, Caroline W. Story and Annie M. Kelley, of Boston, in the County of Suffolk, and said Commonwealth; Eliza J. Ryder, George W. Nash and Abbie E. Hanlon, of Quincy, in the County of Norfolk, and said Commonwealth; Mary L. Derby, of Foxboro, in said County of Norfolk; Edmund Pratt, Mary M. Hughson, Leander A. Couillard and Andrew Haley, now or formerly of said Boston, or their heirs, devisees or legal representatives; and to all whom it may concern:

Whereas, a petition has been presented to said Court by Elizabeth C. Hurst, of Fall River, in the County of Bristol, and said Commonwealth, to register and confirm her title in the following described land:

A certain parcel of land situate in said Quincy, and being lots A, B, C and D on a plan entitled "Land at Houghs Neck, Quincy," made by The C. H. W. Wood Co., Civil Engineers & Surveyors, dated Boston, January 12, 1911. Said lots A, B and C are collectively bounded and described as follows: southwesterly by Crosby Street one hundred and five (105) feet; northwesterly by land now or formerly of Charles L. Young and by land now or formerly of Eliza J. Ryder ninety-nine and 99-100 (99.99) feet; northeasterly by land now or formerly of Mary L. Derby one hundred and five (105) feet; southeasterly by Ratchford street ninety-nine and 99-100 (99.99) feet; containing ten thousand five hundred (10,500) square feet of land.

Said lot D is bounded southwesterly by land now or formerly of Mary L. Derby one hundred and five (105) feet; northwesterly by land now or formerly of Caroline W. Storey thirty-three and 33-100 (33.33) feet; northeasterly by land now or formerly of George W. Nash one hundred and five (105) feet; and southeasterly by Ratchford Street thirty-three and 33.100 (33.33) feet; containing three thousand five hundred (3500) square feet.

The above described land is shown on a plan filed with said petition, and all boundary lines are claimed to be located on the ground as shown on said plan.

You are hereby cited to appear at the Land Court to be held at Boston, in the County of Suffolk, on the twenty-fourth day of November A. D. 1913, at ten o'clock in the forenoon, to show cause, if any you have, why the prayer of said petition should not be granted. And unless you appear at said Court at the time and place aforesaid your default will be recorded, and the said petition will be taken as confessed, and you will be forever barred from contesting said petition or any decree entered thereon.

Witness, Charles Thornton Davis, Esquire, Judge of said Court, this twenty-seventh day of October in the year nineteen hundred and thirteen.

Attest with Seal of said Court.

CLARENCE C. SMITH, Recorder.

(Seal.)

Oct. 28-3t Oct. 28 Nov. 5-12

M. T. SULLIVAN

Real Estate Insurance
Auctioneer Care of Property
Justice of the Peace
Room 8, Durgin & Merrill Block,
QUINCY

WM. H. TEASDALE

REAL ESTATE

Insurance Mortgages
NOTARY PUBLIC JUSTICE OF THE PEACE
Room 23 Adams Building
Telephones { Residence 544-3 / Office 683-M
oi-tf

HERBERT A. HAYDEN

Piano Tuner

Office at C. F. Pettengill's, 1391 Hancock street, Quincy.
Residence, 78 Cleverly Court, Quincy Point
Tel. Quincy-Mass. 1153 M Nov 3-.tf

CLASSIFIED ADVERTISEMENTS

Advertisements under this head 25 words or less one time 25 cents Three consecutive insertions 50 cents. 6 consecutive insertions 75 cents.
No advertisements taken over the telephone, received by mail or at the office unless accompanied by cash.

LOST

LOST—Black cat, white tip on tail. Reward if found and notice given to Mrs. H. J. Aitken, 12 Freeman street, Tel. Quincy 1602-W. Norfolk Downs. 12-1t

FOUND

FOUND—In South Station Friday morning, November 7, purse containing Quincy ticket. Call Main 768, 9 to 4. L 12-1t P 15-1w

WANTED

WANTED—A man who understands cement work. Tel. 21036 Quincy or call at 645 Sea street, Quincy. 12-1t

WANTED—Tenor, bass singers for the choir of Christ Church (voluntary.) Apply to F. Wrigley, organist and choirmaster, 18 Washington street, Quincy. 11-3t

WANTED—An experienced man to work on stoves and ranges. Apply at once to manager Kincaide's Furniture Store. Nov. 11-tf

WANTED—Young lady and young man for bookkeeping, typewriting and general store work. Sandberg Bros., Jewelers, Quincy Square. 10-3t

WANTED—One large or two small unfurnished rooms for light housekeeping, centrally located in Quincy. Write A. Ledger Office. 10-3t

FURNITURE and Piano moving, boat hauling and jobbing. Myatt, 40 Baxter street. Tel. 1307-M. Quincy, Res. 22-tf

FOR SALE

FOR SALE—Household furniture, kitchen utensils, new range, parlor stove, new Singer machine, beds and bedding, everything that goes to furnish house with. 350 South street, Quincy Point. 10-6t

FOR SALE—One gray horse, weight 1160, sound and no tricks, also one tip cart in first class condition. Can be seen at 34 Common street, Braintree, Mass. Nov. 10-3t

FOR SALE—Roan mare, good worker, weigh 1100 lbs., price $60. Apply 55 Newcomb place, Quincy. 10-6t

FOR SALE—White Iron Bed and Spring $2.50; also four Springs, Walnut Dining Table, cheap, Boston couch bed with good mattress $10, Antique Mahogany Sofa, Bureau, Tables, desk etc., Address Private party. Ledger Office. 10-6t

FOR SALE — Apples, Baldwins, Greenings and Russets. A. J. Cavanagh, 72 Cedar street, Braintree. Tel. 41-4. 10-6t

FOR SALE—Second hand pianos must have room will sell reasonable. Cash or easy payment. Johnson Music Co., 6 Chestnut street, Quincy. 7-6t

FOR SALE

On Russell Park two-family house each side has 7 rooms and bath. New and modern built in 1908. Good investment for any one desiring a home and also an income. Restricted land, fine neighborhood. Apply to owner, Miss Annie L. Prescott, at the Ledger Office, Quincy Centre. 7-tf lpo

READ THIS OFFER

Really only a few days in which to buy

8 room house and 7,000 sq. ft. of land

All in good repair and contains all improvements near school, churches, stores and car service

Right on BEACH ST., WOLLASTON for $3000
Savings Bank Mortgage $2300 5 per cent
SPEAK QUICK

HENRY W. SAVAGE

Real Estate, Boston.
E. G. HAYDEN, Local Representative
Telephone 1877-M Quincy.
Oct. 17-t

JAMES F. BURKE & CO.

Real Estate and Insurance
Care of Property. Mortgages
Justice of Peace. Notary Public
Room 4, Savings Bank Building
Tel. 885 M. Nov. 11-tf

PATENTS

PROCURED AND DEFENDED. Send model, drawing or photo for expert search and free report. Free advice how to obtain patents, trade marks, copyrights, etc. IN ALL COUNTRIES.
Business direct with Washington saves time, money and often the patent.
Patent and Infringement Practice Exclusively
Write or come to us at
THE Eighth Street, near United States Patent Office,
WASHINGTON, D. C.

SNOW & CO.

TO LET

TO RENT—For masquerades and entertainments a line of new and beautiful fancy dresses at reasonable prices, Mrs. Woodward 162 Beach street, Wollaston. 12-3t

TO LET—5 room apartments with all improvements. Rent $21, also desirable house lots for sale. Apply to H. P. Tracy, 317 Washington street, Quincy. 12-3t

TO LET—Neat newly furnished steam heated rooms, near centre, fine location. Reasonable, References. Address A. B. C. Ledger Office. 10-6t

TO LET—Second flat 5 rooms and bath all improvements, set range, gas, fine location. Rent reasonable. 290 Whitwell street. 10-3t

TO LET—Furnished house to desirable parties for the winter, 6 rooms and bath. References 205 Belmont street, Wollaston. 6-6t

TO LET—5 room tenement at 117 Quincy street, $20 per month. Apply Berman Furniture Co. 6-tf

TO RENT—Sunny room, all modern conveniences. Apply 56 Edison street. 5-tf

TO LET—Near High school, tenement 6 rooms all improvements. Rent reduced to $19.75. Apply to C. W. Guy, 42 Butler Road. 20-tf

TO LET—Flat of 3 rooms gas, set range, electric light. Mark J. Myatt, 40 Baxter street. 29-tf

TO LET—Second flat 5 rooms and bath, set range gas and electricity. 44 Bradford street off Franklin. Apply W. T. Spargo, 160 Franklin street. 3-tf

TO LET—Houses of 5, 6 and 10 rooms. M. T. Sullivan. Room 3, Durgin & Merrill Block, Quincy, Mass. 11-tf

FOUR ROOM SUITE. Second floor of two-family house. Most complete and best apartment in Quincy Centre. First floor occupied by elderly lady and daughter. Fine location and all conveniences. To adults only.

UPPER SUITE. In two family house. Five rooms and bath, storage and chamber on third floor. Furnace, range, electric lights and all improvements. Large sunny rooms, fine location.

HOUSE. Russell Park, seven rooms and bath, electric lights, furnace, set range, and all modern conveniences. Ready for occupany.

Telephone Quincy 278-M or enquire mornings of Miss Prescott at the Ledger Office. tf-lpo.

SWITHIN Real Estate

Mortgages-Insurance
Greenleaf Block
Quincy
Tel. Quincy 460. Nov. 10-tf

TO LET

Large Front Office Greenleaf Block—
2 entrances—right at the head of the stairs—one of the most desirable offices in Quincy.
Office, Durgin-Merrill Block—3 large windows—only 1 flight up—exceptional opportunity.
Hancock Building—City Square
Offices—small front office, $11 a month
Office—Hancock Chambers, 16x18 feet one flight up, very low rent.
Store House—off Granite St., in the rear of Greenleaf Block.

GREENLEAF BLOCK
CITY SQUARE
(Best Location in City)
Offices—Large or small.
Desk Room—Street floor, right in the rear of main entrance, good light and air, $5 up a month.
Transient Rooms—Well furnished and with care, $1 a day.
Furnished Rooms—With care steam heat, and detached bath with hot and cold water. $2.00 to $5.50 per week

HALLS

Music Hall—Music Hall Block—Capacity 861—highest possible rating by the State. "Excellent" in every particular.
New Colonial Hall—Hancock Building, City Square—Capacity 240—the best possible location for a Hall.
Hancock Hall—Hancock Building City Square—Capacity 150.

Quincy Real Estate Trust,
(Ask for Mr. Kribs.)
Greenleaf Block, ('Phone 21066) Quincy

DO YOU WANT BUSINESS?
ADVERTISE IN THE LEDGER.

Thursday
Friday
Saturday

KINCAIDE THEATRE

2.30--5, 10, 15c.
7.45--10, 15, 25c.

1914 MINSTRELS
Twenty Merry Minutes of black-face fun

The 3 SHORTYS
Sensational Aerialists in Feats of skill and daring

See this SELIG Feature Picture in 2 Parts
"THE PENDULUM OF FATE"
A Tragedy of Title—lots of stirring scenes

FORD & MITCHELL
Dainty Dancing Maids

THE La BARRON DUO
Makers of Good Music

COMING---THE BROADWAY OPERA CO.
A First Class Company of 14 artists presenting popular operas
MON., TUES., WED.—"The Mascot"
THURS., FRI., SAT.—"The Mikado"

ELKS ENTERTAIN.

There was a large attendance of members of Quincy lodge of Elks at the club house on Foster street Tuesday evening when the first of a series of entertainments to be given the coming winter was held. The entertainment followed the regular meeting of the lodge and was furnished by some of the talent furnished by Manager Wardwell of Kincaide's theatre. An appetizing lunch was served following the entertainment.

CITY OF QUINCY

IN COUNCIL.

ORDERED: Nov. 3,1913.

On the petition of the New England Telephone & Telegraph Co. for permission to lay underground conduits as follows: Franklin street, from Water street to Independence avenue, Independence avenue, from Franklin street to Goddard street, and to maintain underground conduits, manholes, cables and wires on the above and intersecting streets for the purpose of making connections with such poles and buildings as it may desire, for distribution purposes, that a public hearing be given by the City Council to all parties interested on Monday evening Nov. 17, 1913 at 8.15 o'clock in the Council Chamber, City Hall.

Adopted Nov. 3, 1913.

Attest: GEORGE T. MAGEE,
Clerk of Council.
12-1t

PROPOSALS

GRANITE AVENUE BRIDGE BUILDING COMMISSION.

Substructure and Approaches for Granite Avenue Bridge.

Sealed bids for building the substructure, approaches, temporary bridge, etc., of Granite Avenue Bridge, over Neponset river, between Milton and Boston, will be received at the office of the Granite Avenue Bridge Building Commission, Room 1004, Kimball Building, 18 Tremont street, Boston, Mass., until 12 o'clock M. on Wednesday, November 26, 1913, and will then and there be publicly opened and read. Bids must be made upon the blank form furnished with the copy of the contract and specifications and each bid must be accompanied by a certified check for the sum of $1,000. A surety company bond in the sum of $10,000 will be required to secure the due performance of the contract and the full protection of the Commission. Plans can be seen and forms of bid obtained at the office of the Division Engineer, Bridge & Ferry Division, Public Works Department, 60 City Hall, Boston, Mass., on and after November 12, 1913. The Commission reserves the right to reject any and all bids or to award the contract as it deems best.

JOHN F. FITZGERALD,
HENRY H. BARNES,
JOHN F. MERRILL,
EUGENE R. STONE.
Granite Avenue Bridge Building Commission.

Acting under authority of Chapter 771, Acts of 1913, of the Commonwealth of Massachusetts.

November 7, 1913.

Nov. 12-1t

WEDDING AT WOLLASTON

Miss Margaret Gardner Bride of John M. Gordon

Miss Margaret Gardner of Wollaston and John M. Gordon of South Quincy, a foreman at Tublar Rivet & Stud Co., were married at the bride's home, 264 Farrington street Tuesday evening, by Rev. Benjamin A. Willmott of the Bethany Congregational church.

As the wedding party entered the parlor which was decorated with festoons and leaves of honeysuckle and smilax the Lohengren wedding march was played by Miss Nellie Fisher. The bride was given away by George H. Fisher of Wollaston, a relative. Miss Sadie Welsford, a cousin of the bride, was bridesmaid, and Elizabeth Welsford was flower girl. Benjamin Tinney, a friend of the groom, was the best man. The Internos club of girls formed a ribbon path and after the ceremony were showered by the bride.

The bride was dressed in crepe de chine with silk lace over draperies. A tulle veil was caught up with lilies of the valley and she carried a shower bouquet of lilies of the valley.

At the reception the ushers were William Adrian, Richard Jones, William Farquharson, Walter Welsford, and Ernest Fisher of Somerville.

Many handsome presents were received. After a trip they will reside at 25 Gordon street.

—If, as the scientists say, a pint of oil an hour is enough to establish a zone of calm around a ship, a field of oil a hundred miles across—at least so great as to take a vessel seven hours to steam through—left as a souvenir of the Volturno's recent experience, suggests a liberality in the use of the claming fluid out of proportion to the high cost of living. But in the presence of mountains of sea with human lives in danger, the measure gauge got little show.—New Bedford Standard.

—Doesn't it make you feel like a philanthropist to think that, because the Pennsylvania Legislature puts a two and a half per cent tax on anthracite shipped from the State, you, as ultimate consumer, will be allowed to pay that tax and a bit more, and also pay the legal expenses of testing the constitutionality of the tax, in all probability?—Banker & Tradesman.

—That Ian Maclaren says there are three levels to life—the first level where one eats and drinks; the second where one reads and thinks; the third

DR. ASH DEFEATS FEGAN

(Continued from Page One)

well in the lead and would without doubt receive the nomination. It also seemed certain that Sodergren would receive the nomination. The



CANDIDATE WHITON.

fifth place was in doubt, being close between Otto Gelotte and William Beattie. When Ward Three was heard from however, the question was settled for that ward stood strongly by its candidate and gave him a rousing vote which made it certain he would be nominated. The five men therefore are John B. Bass, Charles W. Bailey, Otto Gelotte, Charles A. Hadlock and Ernest E. Sodergren.

For School Committee-at-large, Dr. N. S. Hunting had things his own way and received the full support of the party for renomination.

Ward One had a hot contest for the three places as there were six candidates for the three nominees for Councilmen, one of whom came from Houghs Neck, Walter H. Buchan.



CANDIDATE BEEMAN.

There were rumors about the polls all day of trades and dickers, but if the deals that were reported were attempted they failed in certain quarters. In two cases there was no question about the result but the contest for the third man was close only one vote separating Councilman Ericson from Walter H. Buchan the latter receiving the nomination. This doubtless means a recount. The name of President Whiton, although at the bottom of the list, received the highest vote, again proving the oft repeated statement that the name of Whiton has a great attraction for the voters not only of his own ward but all over the city, as he always polled a big vote whether running at large or from the ward. The surprise in Ward One was that Councilman Ericson should have been defeated.

The vote for the candidates was as follows: the first three being nominated: Joseph L. Whiton, 199; William P. Thompson, 160; Walter H. Buchan 149; Charles A. Ericson, 148; Fred H. French 78; Arthur H. Little, 49.

In Ward Two there was no contest and Elijah P. Barrows, Freeman W. Grant and Peter Moran were nominated for the Council. Arthur B. Foster received the renomination for School Committee from the ward without opposition.

Ward Three had quite a spirited contest over the nomination of ward councilmen as there were four candidates for the three positions. Councilman Charles A. Ross, ex-Councilman Robert B. Craig and Alexander J. Cowe received the nominations. The vote for the several candidates was: Ross, 223; Cowe, 206; Craig, 205; and Nils O. Swanson, 157. Alfred O. Diack received the nomination for School Committee without opposition.



CANDIDATE BASS.

Ward Four had no candidates for the Council but names written in placed three men in nomination, namely ex-Councilman Peter T. Fallon, Councilman Stephen B. Little and John J. Clark.

In Ward Five there was no contest for councilmen and the returns showed that the three gentlemen ran close. Councilman Charles E. Barker receiving 87 votes, Councilman Charles L Gilliatt 86 and Alfred H. Richards 86.

Of all wards where there was a local contest that was fought out to the finsh, Ward Six was the place. This ward has been a hot bed of local politics for some weeks, especially on the Squantum end of the ward where twogentlemen were fighting each other tooth and nail. Squantum has never been so divided among itself as at this caucus, for all that a visitor could hear was Nelson and Carlson and Carlson and Nelson. Not much talk was made by Councilman Beeman and Edwin A. Poland but when the votes were counted it was found that they were in the swim. The ward gave Councilman Beeman a handsome endorsement as he led the three nominated with 206 votes. Ex-Councilman Nelson was not far behind, and Poland was a good third. The result of the vote was as follows: Herbert G.



CANDIDATE ROSS.

Boeman, 216; John R. Nelson, 210; Edwin A. Poland, 171; Carl E. Carlson, 154; Joseph P. McCabe, 141.

All votes at large are given in another column.

TOTAL VOTE 2160.

A resume of the vote at the City Primaries shows that the total vote cast was 2,160. Of this number 1,314 were by Republicans, 749 by Democrats and 37 by the Progressive Party.

The official returns were received at the City Clerks office between 10 and 12.30, the total vote by wards for all parties being: Ward One, 422: Ward Two, 228; Ward Three, 421; Ward Four, 462; Ward Five, 132; and Ward Six, 435.

—With recession in business not so remote as it might be, some of the men that are talking increased wages or a strike may be glad, by and by, to get work at all, and at lower rates than they would think of accepting of this stage.—Salem News.

POP CONCERT OF CATHOLIC CLUB

Many Novelties Introduced Which Were Pleasing Surprises

The pop concert and dancing party of the Quincy Catholic Club in Music hall Tuesday evening was a brilliant affair. Viewed from the balcony it was one of the prettiest parties held in Quincy. The program of the evening offered attractive novelties. Tables, clouded with colored streamers of yellow and white were about the hall and popular young ladies presided over the refreshments served. The centre of the floor was reserved for dancing and every other number contained a surprise for those present. The balcony, filled with non-dancers was enthusiastic and hearty applause and encores followed each number.

With Milo Burke's orchestra from Brockton completely hidden behind a bank of palms and potted plants the strains of a popular concert selection opened the evening. The waitresses, dainty and comely marched to their booths, while the merry throng greeted them with prolonged applause. Repeated encores to the opening waltz delayed the appearance of William Murphy whose vocal solo was finely rendered and then the quickening of the orchestra signalled the two step.

The brass quartette of Burke's orchestra contributed the next number, and the martial notes of the cornet, accompanied by three nicely toned instruments in familiar melodies were clapped to the echo. While the young ladies entertained their partners of the schottische, Miss Gertrude Sullivan sang "Isle d L'Amour" and "Goodbye Everybody." A spirited duchess completed the first half of the program.

Under the personal direction of William F. Runey, forty-five minutes of minstrelsy was given by the Dorchester minstrels, and after the numerous encores of a waltz germa Milo Burke rendered a cornet solo The appreciation of the audience was evident in the applause received Miss Helen Galvin rendered Schumann's Grenadiers and Greig's J L'Aime and the remaining dance were all enjoyed.

The evening was under the direction of a committee which included Miss Anna J. Walsh, Miss Agnes Deasey, Miss Gertrude Crowley Miss Mary L. Gavin, Mrs. Edward D Barrett, Miss Mary Carey, Miss Sarah Malone, Mrs. Dunn, Mrs. Daniel J. Deasey, Mrs. Joseph Griffin and Miss Mary Lyons, president.

The waitresses were the Misses Alice McGovern, Mary Avery, Sadie Heaney, Ruth Keating, Stella Brown Lillian E. McDonnell, Margaret Sullivan, Edith Hart, Eleanor Mahoney Catherine Brown, Margaret Griffin Ethel Cook, Marie Goodhue, Helena R McCormick, Agnes T. Reardon, Mary E. Goodhue, Esther B. Waugh, Ruth C. Talbot, Margaret Bruton, Helen Brogan, Anna Heaney, Lillian Mead Mildred Hayes, Mabel Dorlay and Alice Mahoney.

MARRIED AT FAXON HALL

Miss Dora Rubin the Bride o Harry Katz

Miss Dora Rubin of 152 Chambers street, Boston, became the bride of Harry Ktaz of 106 Sumner street Quincy, Tuesday evening. The ceremany was performed in Faxon hall by Rev. Julius Sandolovitz and witnessed by nearly 250 guests. The bride was given away by Mr. and Mrs. Joseph Metofsky of Quincy. Samuel Katz, a brother of the groom was the best man and Ida Katz a sister was the bridesmaid,

The bride was dressed in white satin trimmed with white spangles. She wore a veil of old lace, crowned with a wreath of lilies of the valley and carried a shower bouquet.

After the reception, dancing was enjoyed, music being furnished by Greenberg's orchestra of Boston. Refreshments were served. The honored guests of the evening were Mr. and Mrs. Louis Katz, Mr. and Mrs. J. Costentene, Mr. and Mrs. J. Metofsky, all of Quincy; Mr. and Mrs. J. Vinetsky of East Boston, Miss Janet Seid and Mr. and Mrs. J. Sinberg of Boston After a short trip Mr. and Mrs. Katz will live in Quincy.

Do As Others Do, Take

this time-tested—world proved—home remedy which suits and benefits most people. Tried for three generations. the best corrective and preventive of the numerous ailments caused by defective or irregular action of the organs of digestion and elimination has been proved to be

BEECHAM'S PILLS

(The Largest Sale of Any Medicine in the World)

If you have not tried this matchless family medicine, you do not know what it means to have better digestion, sounder sleep, brighter eyes, clearer complexion, which come after Beecham's Pills have cleared the system of impurities. Try them now—and *know*. Always of the same excellence—in all climates; in every season—Beecham's Pills are

The Tried, Trusted Remedy

Sold Everywhere. In boxes, 10c., 25c.
Directions with every box are very valuable, especially to women.

NEWSY BRIEFS

Miss Georgie Michael of South Quincy is the guest of Mr. and Mrs. A. A. Sherwin of West Townsend.

Pride of Granite Lodge is to hold a whist party Thursday evening in Clan MacGregor hall.

The November meting of the Bethany Brotherhood will be held this evening with an interesting topic—"Wool, from the back of the sheep to the back of the boy."

Captain George E. Drew of 33 South Central avenue received the congratulations of many friends Tuesday on the 57th anniversary of his birth.

M. M. Barrett of 271 Whitwell street has been in New York for the past week attending the track foreman's convention of which he is grand secretary.

Today is the last day of registration for the Municipal election to be held Tuesday, Dec. 2. The registrars will be in session from 12 o'clock noon until ten tonight.

Councilman Ericson who was defeated by one vote for the nomination at Tuesday's primaries announced this morning that he should ask for a recount.

Some idea as to the popularity of the scheme inaugurated by the Board of Health in having one of its employes remove ashes from cellars to the sidewalk is shown by the receipts from ash tickets sold this year to date. The amount received being $255.

The social of the Young People's Religious Union which was to have taken place in the Wollaston Unitarian vestry, Thursday evening, will be postponed until later in the month on account of the harvest supper to be held by the Sunday School on Friday evening.

The game betwen Quincy High School and Everett second which was arranged early in the season for Nov. 1 was cancelled several weeks ago. Probably one more game will be added before the annual Waltham contest a week from Saturday.

Quincy friends of Mr. and Mrs. Edmund R. Wade, formerly of Atlantic and more recently of Elm avenue, Wollaston Park will be interested to know that they are enjoying their stay in the West where Mrs. Wade's home economics work called them for a year or more. Nov. 20 Mr. Wade will observe his seventieth birthday when he will probably be the recipient of many greetings from home friends. Mr. and Mrs. Wade reside at 940 Crescent Park, Chicago.

CLAN McGREGOR O. S. C.

Funeral Notice.

Died in Quincy, November 10, John A. Stewart, in his 48th year. Funeral services at his late home, 11 Branch street, Thursday, November 13, at 2.30 P. M. Clan McGregor will meet in Clan McGregor hall at 2 P. M.

WALTER A. MITCHELL, Sec'y.
Nov. 11-2t

MARRIAGES.

KATZ—RUBIN—In Quincy, Nov. 11, by Rev. Julius Sandolovitz, Harry Katz of Quincy to Miss Dora Rubin of Boston.

GORDON—GARDNER—In Wollaston, Nov. 12, by Rev. B. A. Willmott, John M. Gordon and Miss Margaret Gardner, both of Quincy.

DEATHS

STEWART—IN Quincy, Nov. 10, John A. Stewart in his 48th year. Funeral services at late home, 11 Branch street, Thursday Nov. 13 at 2.30 P. M. Relatives and friends invited.

10 12.

Established 1870 Telephone
JOHN HALL
FUNERAL DIRECTOR
Carriage and Ambulance Service
1485 Hancock Street, Quincy, Mass.

BRIEFS

Rev. M. C. Ward will officiate this afternoon at the funeral of Mrs. James B. Fletcher.

The Citizens Gas Light Service club resumed its meetings Tuesday evening. A supper at Thompson's Cafe preceded the business meeting which was held at the office of the company on Granite street. Alfred J. LaCroix presided and during the evening John James of the local office read a paper. After the meeting the members attended the Kincaide theatre.

Relatives and friends from Pawtucket, R. I. attended the funeral of Miss Louise Gardner, who died in that city, which was held this morning from the home of her brother, William B. Gardner, 46 Newcomb street. A high mass of requiem was celebrated at St. John's church by Rev. Fr. John J. Casey. The Gregorian chant was sung by the regular choir under the direction of John Mahon, organist. Burial was in Mt. Wollaston cemetery.

If these railroad accidents continue, the passengers may have to appoint a committee to take charge of running the train.



Waltham is the watch for time-accuracy. Men who do things *on schedule* arrange their duties by Waltham time. The

WALTHAM

is the watch of life-long service—and right now

"It's Time You Owned a Waltham."

We have a complete Waltham stock including all models and grades at a convenient price-range. Come in and talk watch with us.

Nickel Waltham 7 Jewel Watches $5.50

"Bay State" 20 year Gold Filled Waltham Watches $6.50

15 Jewel Waltham Watches complete $8.75

Our Prices will meet All Competitors.

SANDBERG BROS.
Jewelers
City Square Quincy
Nov. 11-tf

Call Quincy 501--W

of you want your furniture, mattresses and cushions repaired in good order at low prices M. MIRKIN, upholsterer, 1060 Hancock street near the Quincy High School.

Oct. 28-1mo.

WHEN YOU TAKE OUT YOUR SCREENS

If they need painting or repairing let

HOLMES & HALL

fix them up during the winter and have them read yin the spring.

NO CHARGE FOR STORAGE
TEL. QUINCY 1696 W
1179 HANCOCK ST.

SAVING YOU

50 to 75c per ton

beside the comfort of a clean burning fire

That's what our

SPECIAL COAL

will do for you.

C. PATCH & SON Inc.

THE QUINCY DAILY LEDGER

LARGEST **GUARANTEED** CIRCULATION IN THE CITY

Vol. 28 No. 264 QUINCY MASS. THURSDAY EVENING, NOVEMBER 13, 1913 PRICE TWO CENTS

PROUD OF NEW HALL

Parents Association Meets at Atlantic

Addresses Made by Several

The first meeting of the Parents and Teachers Association in the new hall of the Quincy grammar school, Atlantic, was called to order at five minutes past eight Wednesday evening. W. F. Cummings, the president, in opening the meeting said he had been waiting for the arrival of Mayor Stone and hoped he would come later.

Mr. Cummings gave a brief history of the association, stating that a year and a half ago they met in the school corridor and began agitating the need of finishing the hall. That they had hoped to have it last December; then they looked for it in March; but that the hall was first used for the graduation exercises last May. Now the hall is entirely complete and it is the work of the Parents and Teachers Association to see how it may best serve the community and school children.

He advised the association to decorate the grounds of the school by shrubs and flower beds in spring and to see that good educational and elevating pictures were put in the hall to beautify it, and also instruct the young. The hall should be used for general social work for the inhabitants of that section of the city for helpful lectures on social and educational work, etc. Mr. Cummings urged co-operation and earnest interest to make the school building fulfill its social possibilities as well as its educational uses.

Chairman John L. Miller of the school committee was introduced.

Mr. Miller said he was placed in an embarrasing position as the Mayor had not kept his appointment and he was not used to taking the mayor's place. He congratulated the people on their beautiful hall and said the Parents and Teachers Association had the possibilities of the greatest usefulness in creating the interest of all parents in the school. When he came on the School board ten years ago, it was impossible to get the parents interested in the schools, as they felt that the teachers and School Committee were the only ones that needed to have any interest.

Mr. Miller expressed his appreciation of Mr. Barbour, the superintendent of schools, and said that he had worked night and day to get these associations started and that there were six of them in the city. They had brought a new and better day to the whole school system. He gave figures showing the increase of scholars and interest in education in the city in the ten years of his service on the School board. Assuring the audience that the School Committee had not been extravagant, but no matter how low their appropriation had been, they had kept within their income. In ten years the school property had increased in value from $520,000 to $1,250,000 beside the furnishings. The girls now could take a four years' course in cooking, dress making or millinery in the schools. The boys could get something that would be useful to them in their future life's work.

Supt. Barbour was asked to say a few words. He said the key note of the Parents and Teachers Association was team work to get results. The child gets his education in the home, the school, the church and the street. He urged the parents to come to the school and meet the teachers; to co-operate with them, and both would get a better undertanding of the child, and what was needed in its development. He quoted the law in regard to the use of school buildings, showing how the association could use the building for public educational purposes. He told how some of the Quincy schools were used evenings to teach Italians and Finns the language, and also to teach them what American citizenship really means. He advised using the school building not only the five hours a day for teaching the children, but ten or thirteen hours a day if need be to help the community.

The principal address of the evening was given by Elmer L. Curtiss of the Massachusetts Civil Service Commission. He took "Patriotism" as his theme, and said in part:—

"Patriotism is more than lauding the flag; more than offering one's self in battle field in time of war. True patriotism is so living that the community and country are better for our having lived. It means living for our community and country. The flag typifies what we should be. It is the every day living in the shop, the home and the street that makes the country better.

"We make a mistake on Memorial Day in giving the idea that giving up life is the all important thing of patriotism. It is living so the world is better. All of the forces of the community should co-operate and work together so that the young will be helped to live right.

"One thing teachers, parents, and preachers often forget, is that goodness is just as easy as badness, if the habit is formed. The drunkard says, I have made up my mind to give up drinking, but will not count this one time. But it is counted in the molecules of the system, and in a weaker will."

He told of his experience as a teacher and also superintendent of schools. Some schools are not teaching public utility; are not teaching pupils habits they can carry into life that will make useful citizens whether they learn arithmetic or not. Every task in school should help boy or girl to some ideal that will make them stronger. The most practical people are those who have ideals; the thinkers; the idealist.

The boy who goes into a place and makes it his in thought, and speaks of it as his firm, is the one that is going to amount to something. We need not be ashamed of the American brag. If we look at the history of the world, we will see that the Jew believed the Jews were God's chosen people. When they lived with that ideal they advanced in time and place, but when they turned to idols, and lost sight of God, they deteriorated. The same thing was true of the Greek and the Roman, but when the Roman looked on the army with contempt he soon lost.

The German nation is going ahead today because the German believes their nation has a mission. Japan has conquered a large area of Asia because the Japanese is alert and believes he has a great future. America has started out to prove the brotherhood of man, but we will be doomed and the work will be carried on by others, if we neglect our opportunity in the schools, homes and churches.

Our danger is in living in the past. When we begin that we will start to go down hill. It is also true that those who look to past, and see what fathers have done, then try to improve on it, are still growing.

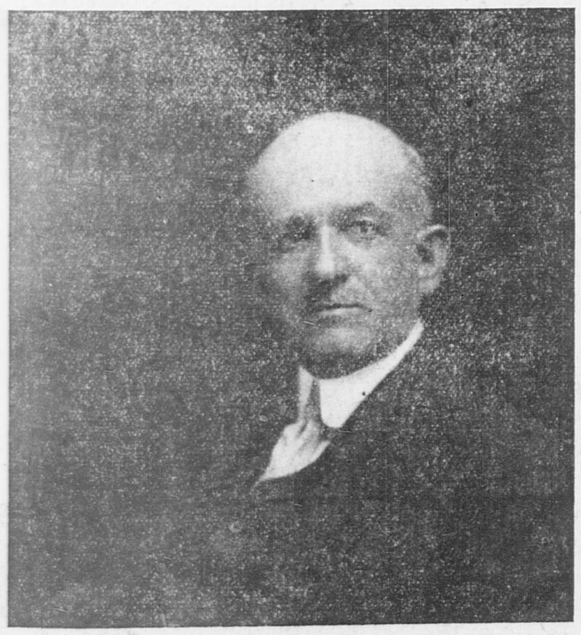
Another mistake we make in our schools and churches is pointing out some great man or genius as the ideal. Alexander the Great could not have done what he did if he had not had thousands of Greeks with him.

(Continued on Page Six.)

QUINCY MUSIC HALL. SATURDAY MATINEE AND NIGHT
VAUDEVILLE AND MOVING PICTURES
Prof. Neville will Lecture on The Sensational 3 Reel Feature
"HALF A CHANCE"
Show Over Prompt at 10 O'clock. Nov. 13-3t

(Advertisement.) (Advertisement.)

VOTE FOR
CHARLES H. JOHNSON



For Mayor.
Regular Republican Candidate
City Election, Dec. 2, 1913.
HE IS
Able Fearless Aggressive

JOHN R. RICHARDS, Chairman Republican City Committee, 216 Centre Street, Quincy, Mass.
IRA G. WHITTEMORE, Treasurer, 49 Bigelow Street, Quincy, Mass.

PAPERS TAKEN OUT

Independent Candidates Enter the Field

Voting Lists are Larger

The Registrars were in session Wednesday from 12 o'clock noon until 10 P. M. at which time the registration for the Municipal election closed. During this session 57 names were added to the lists. Previous to Wednesday's registration 54 names were added making the total additions since the State election 111. It is probable that three names will be dropped by reason of death which will make the net increase 108. The total registered vote for the Municipal election will be 6,706, an increase of 60 over the Municipal election of 1912.

Papers have been filed with the City Clerk nominating Thomas J. McGrath as Independent Citizen's candidate for Councilman at Large, and also nominating J. Harry Slade as Councilman at Large. Mr. Slade also received the Progressive and Democratic nominations at the primaries.

Councilman Charles A. Ericson of Ward One, who was defeated at the primaries by one vote for renomination, has taken out nomination papers. He is also to petition the Registrars of Voters for a recount.

Carl E. Carlson of Squantum who was defeated for the nomination for the City Council has also taken out nomination papers for the council.

It is reported on good authority that Thomas J. Shortle, who was defeated for the nomination in Ward Four by Councilman Stephen B. Little by one vote, will not ask for a recount.

City Clerk Crane stated this morning that if petitions for recounts were received that the recount would be held Saturday evening.

The time for filing withdrawals from nominations made at the City Primaries expires Friday evening, Nov. 21, at 5 o'clock.

The time for filing nomination papers of candidates to be voted for at the Municipal election Dec. 2, expires on Wednesday, Nov. 19, at 5 o'clock.

As stated in the report of the city primaries in the Daily Ledger many names were written in on blank spaces both on the Democratic as well as the Progressive tickets. The Registrars however have not as yet determined whether nominations were made. The chances are however that many of them will count.

MANY TAKE CHAPTER DEGREES

A large number of visitors were entertained Wednesday evening by St. Stephen's Royal Arch chapter at its regular convocation. These included the most excellent high priest of Saint Paul's chapter of Boston and a number of companions from that chapter and the Twice Illustrious Master of Boston council of Royal and Select Masters.

The work of the evening was the Past and Most Excellent Masters degrees, which were conferred upon a number of candidates by the officers of St. Stephen's chapter.

Following the business session Ex. Com. Walter E. Piper was presented with a Past High Priest's jewel. Refreshments were served in the banquet hall at the close of the business of the convocation.

Fred R. Harvey of 79 Adams street and Frances S. Macrae were married at Winchester Oct. 15 by Orville C. Poland. The groom is a conductor on the local street railway.

QUARRY R. R. INCORPORATION

To Operate on Quincy Quarries Company Location

Theophilus King of Quincy has filed a petition to be advertised for legislation to create a corporation to locate, construct and maintain a railroad for the transporation of freight from West Quincy on the Granite Branch of the New Haven Railroad for a distance of 10,000 feet to a terminal at "Bishop's" Quarry, to be run over and under private land and highways and streets upon practically the location of what is known as the Quincy Quarries Company's branch track.

GRANITE CITY CLUB TO ENTERTAIN

The annual ladies' night of the Granite City club will be held this evening at Alpha hall, and will be exclusively for members and their ladies. An interesting program has been arranged for the evening, the numbers to include selections by a male quartette, and a lady reader and entertainer. Music during the evening will be by Smiths orchestra. Following the entertainment refreshments will be served in Union hall by C. C. Whittemore. An opportunity will then be afforded for those who desire to enjoy dancing. A large attendance is expected.

PLATFORM FEARLESS HONESTY

W. G. Shaw in Fight to a Finish

For Business Administration

Editor Quincy Daily Ledger:

Through the columns of your valuable paper I would like the privilege of making a statement regarding my candidacy for Mayor, and to vindicate the Progressive Party of Quincy, which party has honored me with their nomination and endorsement.

It has come to my attention, on the street, in my place of business, and at the splendid meeting of the Progressive City Committee held in Hancock chambers, last Tuesday evening, that I WAS SIMPLY FILLING IN A GAP IN THE LOCAL BALLOT. THAT I WOULD DROP OUT OF THE FIGHT. THAT I WOULD THROW MY SUPPORT TO ONE OF THE OTHER SEVERAL CANDIDATES.

The first two statements might have been true PRIOR to the primaries,, I having felt that a stronger man, well versed in political matters, could secure more votes, but now I take a different view of the matter. My supporters have been honest in their convictions with me and now that I know they want me I SHALL BE HONEST WITH THEM, AND SEE THIS FIGHT THROUGH TO A FINISH!

Something more than gathering the largest number of votes has got to be analyzed in selecting a mayor this year. Something more than directly pushing out "ALL" office holders must be considered in the man who will control the municipal switch. The man who would be revengeful, if there is such a candidate, must not win, for he would be but a gorged bull among those who elected him. The man who knows everything must be looked over with care for he could never be convinced in a crisis.

I claim none of the above qualities or failings, as you may judge them.

I do claim business ability, common sense, fair judgment and strict honesty above all.

I believe in letting out city jobs on contract, restricting bids to local men when possible; and aside from this contest I favor Commission government. If I can be elected on the platform of fearless honesty and business judgment I want all the votes I can get. One thing is certain,—win or lose, W. G. Shaw will still do a furniture business in Quincy.

Remember, I shall continue to be fair, honest, and remain a candidate for Mayor until the polls close on Tuesday, Dec. 2.

Yorus very truly,
WILLIAM G. SHAW,
44 Butler Road.
Quincy, Mass., Nov. 12, 1913.
(Advertisement.)

Alice H. Grady, financial secretary of the Massachusetts Savings Bank Insurance league and secretary to Louis Brandeis will talk to the Quincy Young Men's Hebrew Association this evening.



Copyright 1913 The House of Kuppenheimer

On demand
or
Ten day's time?

Ours is an "On demand" store a store where you can come with confidence that your clothes demands will be met at once; and where whatever we give must result in your entire satisfaction before we are satisfied.

Years ago you couldn't purchase the kind of clothes we sell on demand outside of the shops of the exclusive tailors. It took an organization such as

THE HOUSE OF KUPPENHEIMER

to bring ready clothes up to their present standard, to put them far above the best tailor models in point of style, quality and workmanship and at the same time keep the price down within reason.

How successfully all this has been done will be most evident if you will but review the more than two score styles for men of every age and every size we are offering at

$18, $20, $22.50, $25, $27

Lower Priced Suits and Overcoats
$10, $12, $15

REMICK'S
Music Hall Block, Quincy



Copyright 1913 The House of Kuppenheimer

QUINCY DAILY LEDGER
Established 1880

Entered at Post Office, Boston, Mass., as Second-Class matter.

Subscription
By the year $6.00
By the month .50

THE HOME NEWSPAPER

Published every evening (except Sunday) at 1424 Hancock Street, Quincy, Mass., by the

GEORGE W. PRESCOTT PUBLISHING CO.
Incorporated.

TELEPHONES
News . . . Quincy 425
Business . . Quincy 1910

THE PRESIDENT'S COAT.

The November number of the Sartorial Art Journal expresses an undertone of disappointment that President Wilson has discarded the frock coat, save for the most conventional occasions. In so doing, however, he follows a very general custom among simple minded people.

Who can estimate the millions of frock coats of ancient vintage, lying dusty and unworn in remote closets? A great many of them belong to elderly men who were married in them thirty, forty, or fifty years ago. On state occasions they still come out, though they bear but slight relation to today's fashion plate. Many of them are as fresh as when they were tailored, so few have been the state occasions when they seemed desirable.

In England and other foreign countries, the frock coat is far more popular. Salesmen in stores feel a frock coat necessary for their dignity. It adds impressiveness to their personality, and elevates their conception of their position. Their salary may be meagre, their home humble, their hours of labor long. But if they can still support a frock coat, even if threadbare and shiny, they feel that they still retain social position.

Formerly many political candidates felt it necessary to show respect for audiences by appearing in a frock coat at rallies. Lawyers almost invariably wore them in addressing the court. The deacon felt he was showing slight regard for the importance of his church function, if he passed the contribution box while wearing anything less serious.

Th frock coat does not accord with the brisk, bustling American temperament. The men who follow society codes may need it to meet fine sartorial distinctions. The business man would feel heavy and burdened with its portentous black tails flopping around.

IS THE ARMY READY?

Said an army official during the Spanish war: "We had the finest little army that ever was. We spent 30 years in perfecting it. It worked like a charm in time of peace. When war came it went to smithereens in a week."

The very ugly situation in Mexico causes many citizens to ask whether it is better today. If intervention should come, how would our system show up as compared with the helter skelter of 1898?

Certainly the recent maneuvers along the Mexican frontier did not reveal such a lack of organization as appeared in 1898. It should now be possible to place an army in the field, to provision and equip it, without the graft and inefficiency then uncovered. The present exigency, however, shows the necessity of immediate removal of serious defects still existing. While the present army could give Huerta's burlesque forces a terrific hammering, the cost to us would be heavy, and the burden of debt and pensions felt for decades.

Perhaps the worst is the scattering of the army in little detachments in a superfluous number of military posts. Attention is diverted from the theory and practice of war, to the details of housekeeping and landscape gardening. For a good share of the day, the soldiers are garbage collectors, patrolmen, lawn mowers, road repairers.

A colonel of an infantry regiment, who was living with one of his battalions in an isolated army post, wrote the department, that he ought to have a chance to visit and drill the other battalions occasionally. The war department commended him for his zeal, but informed him that no money had ever been appropriated for such a purpose.

The army needs a reserve instantly available in case of hostilities, it needs a system for making quickly available the National Guard, it needs a massing of larger units at central points, for drilling in larger formations.

ASSESSED VALUES
OF GOFFE STREET
GRAND VIEW AVENUE
AND OTHER STREETS
WILL SOON BE PRINTED
IN THE DAILY LEDGER

CONFERS WITH REVOLUTIONISTS

Personal Friend of Wilson Meets General Carranza

OPEN MOVE BY WASHINGTON

Hale's Conferences With Leader of Constitutionalists May Be Important Factor in Future Attitude of United States Government—Japan Sends Warship to Protect Her Subjects

Washington, Nov. 13.—Conferences now being held between William B. Hale and General Venustiano Carranza at Nogales are interpreted in official circles here as the first open move by the United States government to show its interest in the constitutionalist movement in Mexico.

No officials commented on Hale's exact status, but on a previous occasion, when he spent three months in Mexico City gathering information, President Wilson let it be known that Hale was there as his personal friend. Hale transmitted reports, however, and took part in conferences with John Lind and Rear Admiral Fletcher

Little doubt exists in diplomatic circles that while Hale still retains the character of unofficial envoy, he is furnishing the Washington government with information for official purposes.

It was pointed out by some observers that Hale's conferences were not necessarily a forerunner of recognition, but might be an important factor in determining the future attitude of the Washington government toward the constitutionalists.

Hale probably will report on the personal characteristics of Carranza, whether he has the united support of all constitutionalists or revolutionists, and whether, if successful by arms, he would establish a provisional government that would guarantee a fair and free election.

There is also a possibility that the information he gathers may be useful to the state department in its exchanges with foreign diplomats here. The diplomatic corps in Mexico City is said to be at a disadvantage in making reports on the constitutionalists, as its only source of information there is the Huerta government.

There were no announcements here as to future steps in the American policy. News of the arrival at Nogales of Hale gave rise to the suggestion that the Washington government was waiting for more information about the constitutionalists before proceeding.

Japan Sends Warship

Tokio, Nov. 13.—The Japanese government decided to send the armored cruiser Idzumo to Mexican waters for the protection of Japanese subjects in Mexico.

Officials of the foreign office declare that the dispatch of the cruiser to Mexico was merely a precautionary measure in case the situation there might become critical. The following statement was made public:

"The Japanese government is sincerely desirous that the situation in Mexico should improve and that natives and foreigners in the country should be safe, but judging from reports the lives and property of Japanese residents there cannot be said to be secure. Already some of the powers have dispatched warships to Mexican waters, and one nation is negotiating with another for the purpose of entrusting its subjects to its care.

"The Japanese in Mexico number about 3000, mostly scattered in the interior. The Japanese legation is doing everything possible to prepare for an emergency, but the government considers it expedient to prepare for the possibility of its subjects being placed in a position of danger, and therefore has decided to dispatch the Idzumo."

The impression prevails that the government first sounded the United States relative to the sending of a warship to Mexico, to avoid possibility of misinterpretation of its action.

OLD MUSICIAN DIES

A. W. Hazard Formerly a Drummer in Boston Symphony Orchestra

Providence, Nov. 13.—Amos W. Hazard, formerly a drummer with the Boston Symphony Orchestra, and who traveled all over the country during forty years connection with Reeves' American band, died at his home here.

Death was due to Bright's disease. He was 55 years old and is survived by a widow and four children.

French Aviator Killed

Villacoublay, France, Nov. 13.—Captain de Legarde, one of the most noted French army aviators, was killed at the aerodrome here as he was landing after a flight in his aeroplane. A gust of wind caused his machine to tip over.

Claudia Hoag, Horticulturist, Dead

Lockport, N. Y., Nov. 13.—Claudia S. L. Hoag, 88 years old, originator of the Niagara grape and a well-known horticulturist, died here.

Aged Man a Good Hunter

Huntington, Pa., Nov. 13.—Uncle John Stever, 80, made good his assertion that he was still a good hunter by bringing in a large buck after a day's tramp through the mountains.

WILL NAME PINDELL

Matter Concerning Russian Post Was "Grossly Misrepresented"

Washington, Nov. 13.—President Wilson will send to the senate the nomination of Henry M. Pindell of Peoria, Ills., to be ambassador to Russia, according to a statement issued by Secretary of State Bryan. The secretary declares that the ambassadorship was tendered Pindell without any solicitation on the latter's part.

Secretary Bryan said further: "Mr. Pindell simply stated that he would be glad to serve the administration in any way, but that he did not feel that he could conscientiously obligate himself to serve the ordinary term of a foreign appointment because he did not feel that he could leave his business so long. The president asked him to accept it for as long a time as he could stay and he consented.

"This is a full statement of the matter, which has been grossly misrepresented."

WOMAN GIVES BATTLE

Plucky Warren, R. I., Athlete Successfully Defends Self and Friends

Warren, R. I., Nov. 13.—Miss Flora Buckingham, an athletic young society woman of this town, successfully defended herself and two girl friends when they were attacked on their way home.

A man who gave his name as Isadore Modlewski, and whose battered face gave evidence of his having engaged in a fistic encounter, was brought into court and identified by the young women as their assailant. He pleaded not guilty to two charges of assault and was held in $1000 bail for trial Nov. 20.

The only evidences Miss Buckingham bore of the encounter when she appeared in court were sprained wrists and bruised knuckles.

PLOT SUSPECTED TO KILL GUIDES

Dynamite Wrecks House Where Men Lived In Copper Zone

Calumet, Mich., Nov. 13.—What is believed to have been an attempt to exterminate ten mine guards employed by the Centennial Mining company occurred at Centennial Heights, in the copper mine strike zone, when a large boarding house was wrecked by a dynamite explosion.

Although the front of the house was blown in, and doors and articles of furniture were hurled violently into rooms occupied by sleeping persons, no one was injured.

Besides the guards, Mrs. John Salminen, the proprietress, and her son, daughter and maid, occupied the house. Every room in the front part of the structure, a two-story building, was wrecked. The explosive was placed just outside a storm door.

The guards said they had received several threats against their lives. They are employed in escorting non-union workmen to and from the Centennial mine.

INDICTMENTS ATTACKED

Alleged Murderer Benefits by Rhode Island Town Division

East Greenwich, R. I., Nov. 13.—The possibility that all indictments by the Kent county superior court and acts of the Warwick town council since last April may be declared illegal because of the form of the law which separated Warwick into two towns at that time, was presented in the superior court.

When John J. Moloney, indicted for the alleged murder of Christopher Kinion at Apponaug last September, was brought into court for trial, the question was raised by his attorneys.

They retracted a former plea of not guilty, and filed five pleas in abatement, attacking the legality of the indictment because of the way the jurors were drawn under the division act. Judge Brown said that the issue was a most important one, and that he would give a hearing on it in Providence on Nov. 22.

TYPHOON SWEEPS GUAM

United States Collier Thrown Ashore and Badly Damaged

Washington, Nov. 13.—First news of a great typhoon which swept the island of Guam and threw the collier Ajax ashore, came to the navy department in a report from Lieutenant Commander Alfred W. Hinds, governor of the island, and commandant of the naval station there.

One American, Hospital Steward George M. Nicholson, who had been sent ashore with a rescue party from the Ajax, was drowned.

The storm demolished native houses and destroyed roads, wharves, lighters and telegraph and telephone poles. The collier was severely damaged, although her hull is still intact.

Mrs. Becker May Hold Job

New York, Nov. 13.—Mrs. Charles Becker, wife of the former police lieutenant under death sentence in Sing Sing, may save her job as school mistress because the board of education says her husband is legally dead.

Bank Cashier Shot by Robbers

Seattle, Nov. 13.—A dispatch from Hazelton, B. C., says five masked men robbed the Union bank of New Hazelton, shot the cashier and escaped with $10,000 after a rfle battle with citizens.

FACING FAMINE IN CLEVELAND

Great Storm Prevents Distribution of Supplies

BABIES DEPRIVED OF MILK

Transportation Lines Emerging From Under Two to Six Feet of Snow but Telegraph and Telephone Lines Still Badly Crippled—Many Lives Lost in Great Lakes Wrecks

Cleveland, O., Nov. 13.—With the city under from two to six feet of snow, the problem of distributing the available food and coal supplies in the city caused the greatest anxiety. Fifteen hundred babies have been without milk for thirty-six hours, and prospects of getting any into the city are not very good. Of other food, except green stuff, a fairly large supply is on hand. The big milk companies made sales only to those who wanted milk for babies, but only part of the demand was supplied.

Factories began shutting down because of the shortage of coal and they may not be able to open for a week. Retail dealers say a famine of coal for dwelling and apartment houses depends on deliveries, which just now are impossible.

While the railroads, street car lines and interurban systems are approaching ordinary conditions, the telegraph and telephone companies will not be able to restore their lines completely for weeks and perhaps even months.

Cleveland's three-cent street car fare is likely to disappear as a result of the storm. The losses sustained by the railway company, it is feared, may force a resumption of the additional penny charge for a transfer.

One Wreck on Top Another

Detroit, Nov. 13.—The Canadian freighter Wexford of the Western Steamship company of Toronto lies bottom up in Lake Huron, eight miles north of Port Huron, resting on the wreck of the Regina, a Canadian steamer, in seventy feet of water.

That the Lake Huron wreckage resulted from the collision of two ships is declared by Captain Tom Reid of the Reid Wrecking company, who has cruised about the scene for two days.

"I am positive one vessel is resting upon the wreck of the other," said Reid. "The position of the visible hulk which is not floating bears this out. There is nothing to support the overturned freighter which lies in eighteen feet with the bow out of water. The water at this point is about seventy feet deep."

Divers left Port Huron on the tug Sport with Captain Thompson to positively identify the wreck. With the terrible gale abated, the lake is calm enough to permit diving.

If Reid's theory is correct, the loss of life in the greatest disaster of the storm may reach forty. It is estimated the Wexford and Regina carried crews of about twenty men each.

Latest reports indicate that the loss to shipping totals nearly $2,000,000.

HOLD UP MAILS

Striking Chauffeurs Arrested on Serious Charge in New York

New York, Nov. 13.—The recent strike of chauffeurs employed on mail trucks here and the ensuing brief tieup of service resulted in the arrest of the president of the Chauffeurs' union, a former president and five other officers and members. In addition, warrants were sworn out for five others who, it is alleged, had a hand in the strike.

All were charged with conspiracy to obstruct and retard the operation and movement of the mails, an offense punishable by a maximum prison term of two years and $10,000 fine.

Louis Terry, known as "Big Terry," former president of the union, and Patrick Johnson, said to be the union's present head, were among the first arrested. They and their companions were held in $5000 bail each for examination.

STONE CAR HITS HOUSE

Family of F. J. Cooley, Rockville, Conn., Has Very Narrow Escape

Rockville, Conn., Nov. 13.—F. J. Cooley of this city had an unusually close call when a stone car broke away from its train on a local trolley line, sped three-quarters of a mile down grade and, jumping the tracks at a curve, crashed through the front door and into the hall of the Cooley home.

All of the windows on that side of the house were shattered. Two young daughters of Cooley, sleeping in the room outside of which the car came to a stop, were showered with broken glass, but were unhurt.

Roosevelt Guest at Banquet

Buenos Ayres, Nov. 22.—Colonel Theodore Roosevelt was the guest of honor at a great banquet at the Colon Theater, at which covers were laid for more than a thousand. In the afternoon he was present at a review of the troops at Campo Mayo.

Appealing to Her Pride.

Weary Willie—When you want to touch a lady always appeal to her pride. Tottering Tommie—I did, I said, "You proud thing, please give me a nickel!"—Yonkers Statesman.

Perfect biscuit perfectly protected

No matter what National Biscuit Company product you ask for—crackers or cookies, . . wafers or snaps, . . cakes or jumbles—it will be delivered to you in perfect condition, either in packages with the famous In-er-seal Trade Mark, in attractive small tins or from the familiar glass-front cans.

Freshness is assured through the distributing service of the National Biscuit Company, which affords a constant supply of biscuit to every part of the United States.

Buy biscuit baked by

NATIONAL BISCUIT COMPANY

Always look for that name

ELMENDORF LECTURE.

To devote months to doing things and then to tell about them in hours, is something of an undertaking, and yet this is the task that Dwight Elmendorf, globe-trotter and lecturer has set for himself when he undertakes to describe India in three travel talks. This would not be difficult were he like a certain traveller who, on finding himself in Bombay with ten days to spare, conceived the modest idea of "Doing India." Mr. Elmendorf gave up part of his lecture season last year in order to really "do" India. To this end, he devoted nine months of constant travel and research. He did not, as suggested by a Bombay shopkeeper, "come out for the good of his 'ealth," but to actually do things, big things. The result of all this labor is said to form the most exhaustive study of India, from the picture expert's point of view, ever attempted. For the most part, Mr. Elmendorf's work was away from the beaten paths of travel, and his second lecture, to be given at Symphony Hall next Friday evening, his first on India, will cover Southern India, from Tuticorin to Bijapur a picturesque but little travelled part of the great penisula.

MASS. HORTICULTURAL SOCIETY.

The annual meeting of the Massachusetts Horticultural society for the election of officers and for the transaction of other business is to be held at Horticultural hall, 300 Massachusetts avenue, Boston, at 12 o'clock, noon, Nov. 15.

The voting will be by Australian ballot and the polls will be open continuously between the hours of twelve, noon, and three in the afternoon.

ASSESSED VALUES
OF GOFFE STREET
GRAND VIEW AVENUE
AND OTHER STREETS
WILL SOON BE PRINTED
IN THE DAILY LEDGER

CHICHESTER S PILLS
THE DIAMOND BRAND.
Ladies! Ask your Druggist for Chi-ches-ter s Diamond Brand Pills in Red and Gold metallic boxes, sealed with Blue Ribbon. Take no other. Buy of your Druggist. Ask for CHI-CHES-TER DIAMOND BRAND PILLS, for 35 years known as Best, Safest, Always Reliable
SOLD BY DRUGGISTS EVERYWHERE

Capital $150,000 Surplus $200,000

If It's Strong Enough For The State
It's Strong Enough For You!

This bank is a legal depository for funds of the Commonwealth of Massachusetts. It is a strong and substantial institution. It is managed with the best interests of its depositors in mind. It is safe-guarded by both state and federal regulation. Its officers and directors are men known to you as successful and level-headed. It is a good place for you to bank.

Our $5 Box is Larger Than a $10 Box in Boston.

GRANITE TRUST CO.
FOUNDED 1836



THE DAILY WALK.

In order to enjoy this walk one's feet must be comfortable. The Packard SHOE will be a revelation to you in fit, style and service. You have no idea how much pleasure and genuine satisfaction is contained in this famous line of shoes for men. If you already wear PACKARDS we know you are satisfied. If not, get in line now.





A LUCKY STRIKE.

Every man feels that he has struck it lucky when he puts his foot into a Packard SHOE His shoe troubles are all over and every craving his feet have ever had is satisfied. Skilled workmen with years of experience have made this, the PACKARD Shoe, foremost. They fit well, look well and wear well. Call on us. We will strike you right.



REMICK'S
Music Hall Block, Quincy

NEWSPAPER ADVERTISING

Why Newspaper Advertising Pays:

1. The **newspaper advertisement** is not buried—it is **accessible.**

2. The **newspaper advertisement** of a commodity continually or daily needed is read by the very people whose **continual** or **daily need** the advertiser desires to supply.

3. The **newspaper advertisement** may be seen **thirty** times a month—it is not limited to one appearance.

Through the daily newspaper the advertiser can make a local and intimate appeal to his prospective customer in his own community and in his own vernacular.

TRY A LEDGER AD

THE EDUCATIONAL FIELD

High School — Public Schools
Woodward Institute — Parochial School

Through the kindness of the Quincy Women's Club, opportunity is to be afforded the school children to hear the interesting travel talk of Miss Edith Randall. The first talk, to the children of the Coddington, Washington and Atherton Hough schools will be given on the afternoon of Wednesday, Nov. 19, in the Coddington school hall. The subject will be "A German Christmas."

* * *

The boys of the Adams and Montclair schools are hereafter to do their manual training work in their own buildings and the necessary equipment for their work will be in place in a very few days.

* * *

The addition of another sewing teacher will render the work of that department much more efficient as the classes will be smaller and a longer period of work will be allowed.

* * *

A report of the dedication of the new hall of the Quincy school by the Parents and Teachers association will be found on another page.

* * *

MANY VISITORS.

There have been many visitors in the public schools during the past week, coming from out of town. A number of teachers are expected from Melrose tomorrow, who come to see the supervised games at recess time. Other features which prove of especial interest are the manual training and the work done by the pre-vocational classes.

* * *

SCHOOL SUPERINTENDENTS.

The New England Association of School Superintendents hold its semi annual meeting tomorrow in Ford hall, Boston. The program is an unusually strong one, and will interest anyone who is engaged in educational work. Prof. Harris of Harvard speaks on "The Meaning and use of Educational surveys;" Prof. E. C. Moore of Harvard on "The responsibility of the State for education;" Prof. S. S. Colvin of Brown on "The Functions and limits of drill in the elementary school program;" Prof. Arnold Geall of Yale on "The public care of deficient children"; Prof. J. L. McConaughy of Bowdoin on "Three popular high school fallacies;" and Prof. Raymond McFarland of Middlebury on "Class room efficiency of the teaching staff of secondary schools."

* * *

WOLLASTON SCHOOL.

Dr. Franklin Dyer, superintendent of the Boston schools will be the speaker at the Parent-Teachers meeting on Tuesday evening. Subject—"The early training of the child." All are welcome. Every parent in Wollaston should attend.

Tickets are selling rapidly for the dramatics, under the auspices of the Free Kindergarten, which are to be given in the Assembly hall to raise money for current expenses. An evening of fun is assured in the presentation of "Cranberry Corners," a country play. Candy on sale between the acts

The lumber for the supply room was delivered on Tuesday and the boys in manual training are anxiously looking forward to the first regular work on Friday afternoon. Plans have already been drawn and cost of lumber estimated.

* * *

MASSACHUSETTS FIELD SCHOOL.

At the Parent-Teachers' meeting on Thursday evening, a committee of three was appointed to consider the advisibility of presenting to the school a set of Winston's Cumulative Encyclopedia to cost about $35. The committee will probably decide in the affirmative.

Curtain Ball has been added to the recess games. Yale and Wellesley were the winners during the past week.

WILLARD EVENING SCHOOL.

Twenty-eight ladies registered for the first lesson in cooking last Friday night. The second lesson will be given tomorrow night. The men were given a special talk on the United States mail system.

* * *

OCTOBER ATTENDANCE.

The attendance figures for the different schools for the month of October are given below. It will be noted that the average attendance for the month is 148 greater than it was for the corresponding month of last year; moreover the percentage of attendance 93.5 is extremely satisfactory in view of the stormy weather during October.

Schools	Whole No. at Date.	Av. Daily Attendance.	Per Cent. of Daily Attendance.	Tardiness	Dismissal	Truancy
High	922	882 8	95.7	72	58	4
Adams	343	319 8	93.8	5	1	0
Atherton Hough	204	184.6	97.2	6	6	0
Coddington	519	471.0	90.5	24	38	3
Cranch	328	311.0	96.9	5	6	0
Gridley Bryant	246	228.2	92.9	46	19	0
John Hancock	337	307.5	93.1	2	3	1
Lincoln	461	434.1	96.5	9	11	0
Mass. Fields	386	356.9	94.5	14	8	2
Montclair	274	255.9	93.9	15	19	0
Quincy	468	430.5	92.3	32	19	0
Washington	468	433.4	88.1	33	14	0
Willard	773	740.7	95.4	19	21	0
Wollaston	427	392.9	93.4	11	14	0
	6171	5 49.3	93.5	307	267	0

PUBLIC LIBRARY NOTES.

ART EXHIBIT.

The library now has on exhibition in the art gallery an unusual collection of Dutch pictures, the originals of which, in color are in Buckingham Palace and Windsor Castle. The pictures are by nine of the most famous Dutch painters and with each there is a text which gives a brief history of the painter and also of the circumstances under which the picture was painted.

Philips Wouverman's "Horse Fair" and "Le coup de pistolet" are perhaps among the best known in the collection.

In the group of pictures by Aelbert Cuyp, there is one which is stated to be a portrait of the painter himself, and it shows a man fastening a ribbon on the headstall of a magnificent white horse. The next few pictures are by various artists and include many charming landscapes, Van Ruisdale's "Landscape with a windmill" which is seen so often in art collections finishes up the list.

A very interesting account of how the paintings were obtained and placed in Buckingham Palace and Windsor Castle is also found in the text which accompanies each picture.

The effect of the brown back ground against the reddish gold Japanese leather paper enhances the beauty of the sepia prints.

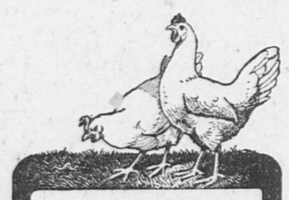
MRS. LUCY G. FLETCHER.

Many members of Paul Revere Woman's Relief Corps attended the funeral of their sister, Lucy G. Fletcher, which was held Wednesday afternoon from her late home 77 Garfield street. Services were conducted by Rev. Merrill C. Ward of the Universalist church. Burial was in Mt. Wollaston cemetery. Mrs. Fletcher was the widow of James B. Fletcher and died Sunday in her 77th year after 50 years residence in this city.

☞PRATT'S BREAD is good for growing children—nourishing and satisfying. Grocers sell it.

ARTHUR L. THOMAS
Attorney-at-Law
3-4-5-6 Greenleaf Block
Telephone Quincy 460 Jan.2-13

Penniman's
TAXI SERVICE
Taxies and Touring Cars with careful and safe drivers to let for all occasions.
C. H. PENNIMAN, Prop.
Telephone 207.
June 13-tf



Condition your fowls, keep them healthy.
Sheridan's CONDITION Powder
Mixed in any feed causes faster and larger growth, stronger laying. A tonic, not a food. It has stood the test of over 40 years.
Package 15c
2-lb. can 75c at dealers'
12 lbs. (delivered) $3.60
I. S. JOHNSON & CO., Inc.
Boston, Mass.

OFFICIAL VISIT TO ODD LADIES

Provincial Grand Lady Annie C. Madden of Fall River and suite paid an official visit to Crescent Lodge 34, Independent Order of Odd Ladies, Manchester Unity, at their meeting in Hose 1 Hall, East Braintree, Wednesday evening. Mrs. Effie Snow of Brockton, deputy to the lodge, was also present.

It was announced that permission has been given the lodge to open their charter for the next six months for the admission of members at a reduced rate. A collation was served at the close of the meeting by a committee consisting of Mrs. Lucy F. Eddy, Mrs. Emily Olson, Mrs. Minnie Findley. The visitors each gave short addresses in which they covered many interesting points in connection with the lodge.

NEW TELEPHONES.

Following are the subscribers connected with the Quincy Exchange for the week ending Nov. 12.

981 M Willis, E. E., Mrs. 57 President avenue.
471 M Smith, Eugene G., Wollaston
884 M Palmer, Mary A., Wollaston
413 M Ford, Dennis J., 109 Main St.
909 M Brown, H. M., 310 Safford St., Wollaston.
878 W Hills, C. W., Wollaston
1055 W Duncan, L. D., Forest Avenue
1829 R Berry, W. H., 44 Spear street.
700 Christie & Co., Columbia and Centre streets.
1055 M Daniel, Katherine, Miss, Forest avenue.
720 Crowley, Dennis F., E. Milton
1538 W Cole, H. Denison, 17 Dysart street.
887 M Merrill, John F., 179 Goffe street.
1426 W Greenbaum, Minnie E., Wollaston.
869 W Tisdale, Mary E., Mrs. 16 Miller Stile Road.
1967 M Moody, C. A., Wollaston
1482 M Sporrong, A. G. Rev., 14 Euclid avenue.
1704 M Stressenger, D. W, Wollaston
1546 M Menghi, Hugh J., 206 a Franklin street.
978 M Bates, Charles F., 146 Winthrop avenue.

BRIEFS

It is announced that important changes of time table will be made on all divisions of the N. Y. N. H. & H. R. R. on Sunday.

The house committee of the Quincy Yacht club headed by Vice Commodore Edgar W. Emery are to hold a mid-winter dancing party in Alpha hall in January.

Ten tables were in play Wednesday evening at the weekly whist tournament of the Granite City club. The two best scores were made by Henry F. Tilden and George P. Meade.

Quincy High has signed up with the Huntington school for Tuesday and are looking for a Saturday game. Waltham, their last rivals are booked for Nov. 22 at Waltham.

Maple lodge, K. and L. of H., will repeat the comedy "Tom Thumb Wedding" at Electa hall Friday evening. The entertainment will be followed by dancing and there will be a sale of home made candy.

FOUND IN A SHED.

The Braintree police, who are investigating the story of Avena Francesco, the young Italian girl who is thought to have lived in the open the past 10 days and subsisted by eating fruit and nuts, have not yet been able to secure a really connected story, but hope to know the facts today. The girl left the home of her sister with whom she lived under pressure, but today has been taken back. Physically her condition is pitiable, and a young Italian has been held by the police in connection with the case. She was found sleeping in a shed in South Braintree about midnight Tuesday. She has been in Braintree 10 months and does not talk English.

SOCCER LEAGUE.

The Riverdale soccer team has disbanded. No reason has been given but it is understood things have not been running smoothly. Their withdrawal from the district league would upset the schedules if it were not for the substitution of the Carter stars of Needham. The latter team is under the management of James McLeod, late of the MacGregors of Quincy.

SOCCER RESULTS.

Coddington vs Adams, scoreless tie.

Atherton Hough vs Cranch, scorless tie.

Coddington finished its schedule, Wednesday night. They lead their division with four won and one tied.

BETHANY BROTHERHOOD

Listens to Instructive Talk on Wool Business

Over 100 men were out for the November meeting of Bethany Brotherhood on Wednesday evening. Previous to the address of the evening it was voted to make the December meeting a "Big Brother" meeting when each member will entertain a boy about 14 years of age.

President F. W. Crane then introduced Robert Studley of the wool firm of Goodhue, Studley & Emery of Boston, whose subject was "Wool—from the back of the sheep to the back of the boy." He had with him fleeces from sheep, and other samples of wool and woolen goods which helped very much to illustrate a very interesting talk.

He said there were 800,000 farms, chiefly in the great west, growing sheep for wool. It was diminishing in New England because of dogs who made it unprofitable. There were 38,000, 000 sheep in the United States, producing 300,000,000 pounds of wool annually. The weight of a fleece was from six to seven pounds.

Boston was the largest manufacturing centre, but New York was the largest selling market. Mr. Studley told how it was necessary to anticipate the market for several months; how styles of women affected it. The grade of wool depended on the kind of winter and nature of the soil. He told how it was bought, and the uses of different grades.

He illustrated Australian wool, pulled wool and mohair from goats. He told the difference between carded and worsted, also piece goods and fancy goods. The uses of waste materials, and old rags; the effect of the tariff; the cost of raising, manufacturing and retailing, etc.

A rising vote of thanks was extended to the speaker, and refreshments were served.

DRAFTSMEN ENJOY A SMOKER

Quincy Society of Marine Draftsmen held the first of their series of smokers in Protection hall Wednesday evening. The affairs will be given regularly and the purpose is to promote the feeling of good fellowship among the members, practically all of whom are employed in the drafting rooms at the Fore River shipyard.

James F. Hennessey, one of the leaders in the organization was toastmaster of the evening, and presided at the head of the long table which ran the entire length of the hall. The menu was well arranged and inviting and was partaken of by nearly 115.

The committee in charge consisted of Alex W. Robertson, Samuel A. Crosby, B. E. Murch, David O. Moffett, S. G. Copeland and A. G. Kennedy. John Preston was the accompanist and the soloists were David O. Moffett and A. G. Munroe. Readings were given by B. G. Barnes, secretary of the association, and a speech was delivered by Vive President H. G. Munroe. Songs and recitations were given by H. G. Holmes and banjo solos by Otis McDonald. H. Carlson contributed several mandolin solos.

In the opening address of the evening Mr. Hennessey spoke of the organization and how the comradeship should be developed to the point of real friendship. He said a good method to bring this about was around the festive board.

MARY LOUISE MORRILL.

The funeral of Miss Mary Louise Morrill, daughter of Mr. and Mrs. William Morrill, who died Monday in her 24th year was held this morning from the home of her parents, 32 Grove street. Many friends of the deceased who was one of the most popular West Quincy residents attended. A high mass of requiem was celebrated at St. Mary's church by Rev. Fr. Thomas R. McCoy, pastor. The Georgorian chant was sung by the regular choir. Burial was in St. Mary's cemetery, West Quincy.

MRS. HOSEA BURRILL.

The funeral of Margaret E., widow of Hosea Burrill, for many years a resident of Wollaston Park, took place Wednesday afternoon from the home of her daughter, Mrs. Henry Picknell, 35 Green street. Services were held by Rev. Frederick E. Steenstra of St. Chrysostom's Episcopal church. Burial was in Mt. Wollaston cemetery.



Saves A Lot Of Backache
and keeps the kitchen clean.
No more ashes to lug. No chance to spill dust and dirt on the kitchen floor.

The Glenwood Ash Chute
solves the problem. It is located just beneath the grate and connected by a sheet iron pipe straight down through the kitchen floor to ash barrel in cellar. No part is in sight. Not a particle of dust can escape. Just slide the damper once each day and drop the ashes directly into the ash barrel.

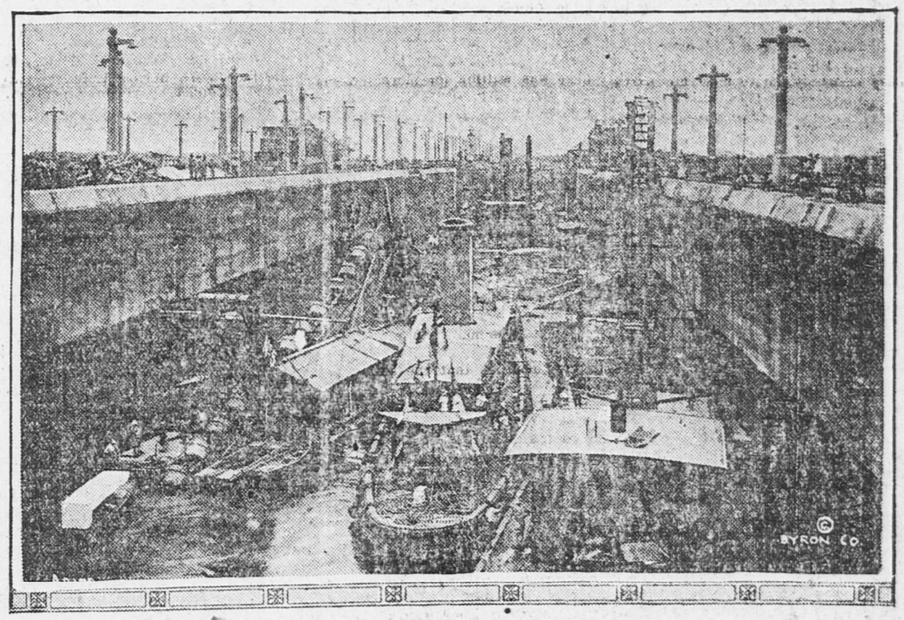
The Tight Cover
to barrel is another entirely new Glenwood Idea and is very ingenious. The Ash Chute is sold complete with barrel and all connections, as illustrated, at a moderate price to fit any cabinet style Glenwood. This is only one of the splendid improvements of the Plain Cabinet Glenwood the Range without ornamentation or fancy nickel, "The Mission Style" Glenwood. Every essential refined and improved upon.

Up-To-Date Gas Attachments
This Range can be had with the latest and most improved Elevated or End Gas Range attachments. It has a powerful hot water front or for country use a Large Copper Reservoir on the end opposite fire box. It can be furnished with fire box at either right or left of oven as ordered. When the Ash Chute cannot be used an Improved Ash Pan is provided.

Buy a Plain Cabinet
Glenwood
H. L. Kincaide & Co., Quincy

WE SELL AND GUARANTEE GLENWOOD STOVES AND RANGES
Full Line to choose from, $5 Down, $1 a week, and your old range taken in exchange
KINCAIDE & CO.—QUINCY'S LIVE FURNITURE STORE

GATUN LOCKS CROWDED WITH VESSELS



The Gatun locks of the Panama canal received a fine test the other day when fifteen vessels, including three dredges, were lifted togethed from the sea channel to the surface of the lake. The photograph shows the locks crowded with vessels.

SAVING YOU
50 to 75c per ton
beside the comfort of a clean burning fire
That's what our
SPECIAL COAL
will do for you.
C. PATCH & SON Inc.

Quincy Daily Ledger

FOR SALE AT

BOSTON—South Station after 3.30.
QUINCY—Ledger Office, Hancock st.
Brown & Co., 1395 Hancock St.
C. F. Carlson, oppo. Depot.
Thompson's Waiting Room, City Sq.
H. P. Kittredge, City Square.
J. P. O'Brien, 1595 Hancock st.
Mrs. Madden, 16 Quincy ave.
WOLLASTON—Shunk's News Stand.
NORFOLK DOWNS—Branschied & Marten.
Bugbee & Neal, Hancock St.
ATLANTIC—Branschied & Marten.
Newcomb Square—Stetson Pierce.
QUINCY POINT—H. H. L Smith.
McGilvray Pharmacy cor. Chubbuck.
L. A. Cook, Washington Street.
J. C. M. Sharpe, 538 Washington St.
E. H. Lowe, Washington Street.
George E. Sprague, Cor. River St.
SOUTH QUINCY—Litchfield Water st.
A. Pierson, 92 Granite St.
Miss C. Booth, Brooks Avenue.
BREWER'S CORNER—Emma Lark.
F. J. Pierson, 149 Granite St.
WEST QUINCY—Edward F. Drohan.
John C. Belanger.
HOUGHS NECK—Capt. Fosdick's.
NEPONSET—Thompson's at the Quincy car barn.

THE WEATHER.

Forecast for Quincy and vicinity: Generally fair Friday and Saturday. Somewhat colder Friday.

TOMORROW'S ALMANAC.

Sun rises	6.34
Sun sets	4.24
Length of day	9.50
Moon rises	4.28
High water, A. M.	11.15
High water, P. M.	11.45

Days decrease 5 hours, 27 minutes

First Quarter, Nov. 5,	1.31 P. M.
Full Moon Nov. 13	6.11 P. M.
Last Quarter Nov. 21	2.56 A. M.
New Moon Nov. 27	8.41 P. M.

QUINCY NOON TEMPERATURES.

At 12 M. today	50 degrees
Nov. 12 1912,	62 degrees
Nov. 12, 1911,	64 degrees

Nov. Noon Maximun, 14 years 75
Nov. Noon Minimum, 14 years 22

NEWSY BRIEFS

It was a year ago Wednesday that the new auto chemical went into commission at the Atlantic fire station.

The air felt like snow this morning but the wind according to weather sharps was in the wrong quarter. Hope the sharps are right this time.

Samuel Philbrook, has returned to his home on Webster street, after undergoing an operation at the Homoeopathic Hospital, Boston.

Mrs. Gurney's talk under the auspices of Quincy Alliance is to be given Friday afternoon instead of today as announced.

The Town River Yacht club holds whist parties at their clubhouse every Friday evening. They are also planning for a dance in Alpha hall, Nov. 24.

Manet encampment, I. O. O. F., will work the Royal Purple degree upon several candidates at its meeting Friday evening in Odd Fellows hall. Supper will be served at 7 o'clock.

The Nearer and Farther Lights society held a interesting meeting, Tuesday afternoon, when the topic of the year—China,—was discussed. Plans were made for sending Christmas cheer to a school of 200 colored young people in the South.

All the wires that were attached to the large wooden pole at the junction of Washington and Coddington streets have been moved to a pole near the corner of Temple street and the old pole removed, leaving a neat iron pole for the street railway span wires. A cluster of gas lights is to be placed on this pole.

POINTS THE WAY

The Statement of This Wollaston Resident Will Interest Our Readers.

Our neighboring town, Wollaston points the way in the words of one of its most respected residents:

A. T. Preston, 33 Park street, Wollaston, Mass., says: "Jumping on and off a wagon a good deal weakened my back and caused kidney trouble. Some years ago I had to give up that business and was in pretty bad shape. The kidney secretions were discolored and caused much pain in passage. I tried remedy after remedy, but got no relief. I was discouraged; suffered awfully at times and did not know what to do. Finally, I read in the Quincy paper an advertisement for Doan's Kidney Pills, telling of what they had done for a man I knew. I got a box and began taking them. I noticed a change at once. The passages of the kidney secretions became less frequent at night and caused less pain. I passed two gravel stones; one of them as large as a pea. I kept on taking Doan's Kidney Pills and I can now sleep better at night and am improved in every way."

For sale by all dealers. Price 50 cents. Foster-Milburn Co., Buffalo, New York sole agents for the United States.

Remember the name—Doan's— and take no other.

BASKET BALL AS A SPORT

National Movement Not to Recognize It as Such

The legislative committee of the Amateur Athletic Union will submit an amendment at the convention next month in New York calling for the discontinuance of basket ball as a recognized sport. The movement will it is understood be unfavorably received by the delegates from the New England branch.

William H. Flynn of the Quincy A. A., and a member of the basket ball commission, is one of seven chosen delegates. He is unalterably opposed to the discontinuance of organized basket ball and sentiment expressed among the clubs affiliated with the N. E. A. A. A. U., are in accord with the views of Mr. Flynn.

For the past two years Quincy's representation in this field has been a banner one and the victories of the Quincy A. A. over the best in the state won renown for this city.

The protest against the sport comes mainly from the middle west and is based on charges which claim that professionalism has entered largely into the sport. This the New Englanders emphatically deny and they point with pride to the strictness of the rules governing registration.

All told a strong plea will be made by perhaps all seven delegates in favor of the sport, and while it has been said that Mr. Hepbron of New York, the basket ball director, favors its discontinuance on the grounds of economy, strong arguments will be presented against his claims.

LOW DEATH RATE FOR OCTOBER

Monthly Report of the Quincy Board of Health

The mortality statement of the Board of Health for the month of October gives the death rate for that month less than one per 1000, a total of 29.

Of the causes of death, two each resulted from accident, alcoholism, cerebral hemorrhage, cancer, pneumonia and suicide. The remainder were from various causes.

During the month 22 contagious diseases were reported, of which number four were of diphtheria, three tuberculosis, three opthalmia neonatorum, two scarlet fever, four whooping cough, two cases of mumps and one case of typhoid fever.

The deaths included three males and three females under one year of age, and one male and one female over 80 years of age. The total number of deaths was 16 males and 13 females.

Of the deaths 19 were Americans, 2 Provincial, 7 foreign and one of unknown nationality.

During the month the Board of Health paid out the sum of $592.68 for aid rendered in tuberculosis cases in hospitals.

During the month the board removed 345 single and 135 double loads of ashes, collected 9,244 cubic feet of garbage, 34 tank loads of cesspool mater, and 567 barrels of vault matter. Three public dumps were cared for Twelve clam permits were issued, and 5 hawkers and peddlers licenses. The number of plumbing permits issued was 54, and plumbing inspections made 75. The sanitary inspector made 40 inspections, and the meat inspector 57.

RECORD BROKEN.

Novelli of the Argentine inspectors rolled 127 outside of competition on the Coliseum alleys Wednesday and secured the best single of the day. He was hard pressed, several men crossing over 120. His single passed 123 made by an out of town bowler who seemed somewhat concerned over being shaken out of first place for the day.

Barrett & Co., who occupy the entire second floor of the factory at 24 Granite street, are now well established and doing a good business in dyeing and reblocking hats. They make old hats into new models as good as new. Their Boston office is on Temple place.

PRATT'S BREAD—not made by guess-work, but by a scientific formula. Leading grocers sell it.

TENNIS LEAGUE BOWLING SCORES

The Wollaston Tennis club held its weekly rolloff on the Coliseum alleys Wednesday evening. Munroe was the highest of the 40 bowlers, making 107 for high single and 301 for best total.



Captain Emery and his associates gave him no support and Capt. C. Bakers five took three of the four points.

CAPT. C. BAKER.

Hutton	80	82	96	258
Weld	86	85	85	256
L. Smith	78	79	90	247
C. Baker	86	99	83	268
Brown	83	83	83	249
	413	428	437	1278

CAPT. EMERY.

W. Smith	92	77	82	251
Baker	73	73	76	222
Brigham	78	73	68	219
Emery	81	83	80	244
Munroe	107	92	102	301
	413	398	408	1237

Capt. Litchfields aggregation beat the team of Capt. Powers, 4 to 0. The closest the losers came to scoring was in the second string when a shortage of three pins cost them a point.

CAPT. LITCHFIELD.

Baker	63	79	71	213
Crossby	79	86	82	247
Hiller	77	74	100	251
Hillman	90	83	87	260
Litchfield	96	86	89	271
	405	408	429	1242

CAPT. POWERS.

Ela	75	78	68	221
Murray	76	89	74	239
Bartlett	74	85	89	248
Bishop	79	82	85	246
Powers	82	72	83	237
	386	406	399	1191

Capt. Green's stalwarts, had no difficulty in beating Capt. Hoxie, 3 to 1. The losing captain, supported by Raymond, secured the pins for the lone tally.

CAPT. GREEN.

Davis	83	82	82	247
Carr	70	73	74	217
Wilson	89	78	70	237
Raymond	87	87	87	261
Green	88	88	88	264
	417	408	401	1226

CAPT. HOXIE

Oldham	71	70	73	214
Wilmarth	74	75	80	229
Bird	82	79	66	227
Raymond	76	65	98	239
Hoxie	97	93	100	290
	400	382	417	1199

Four points were collected from Capt. Estes' troop by Capt. Geddess and his men. The winners took the lead in the first string by 23. This jumped to 39 in the second and 53 the total.

CAPT. GEDDES.

Albee	82	81	81	244
Gardner	80	91	82	253
McLean	82	84	93	259
Manning	71	77	66	214
Geddes	90	76	101	267
	405	409	423	1237

CAPT. ESTES

Nickerson	88	75	68	231
Cranshaw	51	38	65	154
R. Baker	79	86	89	254
Estes	73	98	97	268
Jenner	91	96	90	277
	382	393	409	1184

REDMEN'S LEAGUE.

Two teams of the Redmen bowled on the City Square alleys Wednesday evening and T. Carlson and Kenn made good singles. The former secured high with 106 and the latter second place with 105. The quality of other men's showing varied. The score:

CAPT. DUNBAR.

Tytler	88	90	85	263
Kenn	95	85	105	285
C. Carlson	89	73	77	239
Veale	80	82	77	239
Dunbar	92	79	83	254
	444	409	427	1280

CAPT. CARLSON.

Martin	71	87	89	247
McIntire	66	67	69	202
Aberdeen	68	85	79	232
Moorehouse	78	78	82	238
T. Carlson	83	90	106	279
	366	407	425	1198

GEORGE J. GOULD

President of Manhattan Railway Company Retires



© 1913, by American Press Association.

GOULD RETIRES

President of Manhattan Railway Gives Way to Edgar L. Marston

New York, Nov. 13.—George J. Gould, for twenty years president of the Manhattan Railway company, which operates New York's elevated system, retired in favor of Edgar L. Marston. Gould continues, however, as a director and one of the chief stockholders. His successor represents the holdings in the company of the general education board, founded by John D. Rockefeller.

John D. Rockefeller, Jr., representing the holdings of the Rockefeller family and the University of Chicago, was elected a director. Several other new directors were chosen to represent the interest of Rockefeller institutions owing stock in the company, including the Rockefeller Foundation and the Rockefeller Institute of Medical Research. Frank Gould and Howard Gould were among those who retired from the board to make places for the Rockefeller representatives. It is said, however, that there had been no change in the holdings of the Gould estate.

PERUVIAN CITY IS RUINED BY 'QUAKE

Stricken Place Is Capital of Province of Aymareas

Lima, Peru, Nov. 13.—Official telegrams report a continuance of the earthquake in the province of Aymareas, in the department of Apurimac. The city of Chalthuanca, with a population of nearly 400, capital of the province, is reported to be in ruins. A private telegram says that the deaths number more than 200.

Apurimac is a southwestern department of Peru, with a population of nearly 200,000. It is composed of the provinces of Abancay, Aymareas, Anta and Cotabambas and a portion of Ayucucho.

NORWICH STRIKE BATTLE

Man Shot in Neck, Several Injured and Four Arrested in Riot

Norwich, Conn., Nov. 13.—One man was shot, a number of persons struck by stones and four arrested as the result of a disturbance among workmen at the Hopkins and Allen Arms company. The polishers recently went on strike and the introduction of new workmen engendered bitter feeling.

A number of former employes started the trouble, it is said. Rocks were thrown and revolver shots fired. One shot struck William Hankin, a bystander, in the neck. He is in a hospital in a serious condition.

TO END CAR STRIKE

Indianapolis Carmen Send Long List of Grievances to Officials

Indianapolis, Nov. 13.—As the first step in the final adjustment of the street car controversy here, a committee representing the employes presented a long list of grievances to the street railway officials.

If the company and the employes cannot reach an agreement within ten days, the controversy will go to the public utilities commission of Indiana for final adjustment.

Charlton Hearing in March, 1914

Como, Italy, Nov. 13.—Porter Charlton, the young American awaiting trial here on the charge of murdering his wife at Lake Como in 1910, learned that the hearing of the case was not likely to begin before the end of March, 1914.

Aged Maine Printer Dead

Bangor, Me., Nov. 13.—Thomas W. Burr, for many years one of the prominent and well known printers of Bangor, died today at the age of a little less than 81 years, his death being caused by a complication of diseases consequent upon his age.

PATIENTS ARE BADLY TREATED

Charges Made Against Westboro State Hospital

FORMAL STATEMENT IS FILED

Former Inmate of Institution Says Food Not Fit to Eat—Alleged Patients Subjected to "Hot Wet Packs" and That Attendants Are Often Drunk While On Duty in the Wards

Boston, Nov. 13.—Charges that patients at the Westboro state hospital for the insane have been kicked, "kneed" and choked by drunken attendants, and that at least one patient has died from inattention on the part of the doctors, are made in a formal statement filed with the Massachusetts state board of insanity by William E. English, as assistant secretary of the Massachusetts Hospital Reform society.

Mr. English alleges that the food served there is, in many cases, unfit for use and so coarse and unpalatable that the patients have to be forced by means of "tube feeding" through the nostrils to swallow it when they will not eat it otherwise.

The use of "hot wet packs" for the subjection of patients is alleged, also that patients have been kicked while in bed, that they have been dragged about the floor by the feet and thrown out of bed by the attendants.

Mr. English, the complaintant, was formerly an inmate of the institution. His charges are of such a character that they will undoubtedly result in a formal investigation of the Westboro institution, such as is now being conducted by the board at the Worcester state hospital.

That attendants are often drunk on and off duty in the wards is also alleged and the statement is made in the document that "the court and police department records of Marlboro show that they have more trouble from the attendants at the Westboro hospital than from any other source."

Dr. Harry O. Spalding, superintendent of the Westboro state hospital, refused to comment on the charges, saying: "I don't think I had better say anything about it, as the matter is now in the hands of the state board and they may desire to investigate."

Dr. Spalding has been at the head of the institution for a year and a half, succeeding Dr. George S. Adams at his death.

NO IDENTIFICATION YET

Autopsy to Be Performed on Body of Hampton Beach Headless Woman

Portsmouth, N. H., Nov. 13.—The body of the headless woman found washed ashore at Hampton Beach by one of the Hampton Beach life savers has not been identified.

Medical Referee Sherburne, in his examination of the body, which, according to appearances, had been in the water three to four weeks, did not find anything to indicate that death was due to foul play.

Since the finding of the body many sensational stories have been in circulation and in order to set these at rest County Solicitor Guptill gave orders for an autopsy. The loss of the woman's head is accounted for by the officials that in the passage of the body down the Merrimac river it came in contact with the numerous bridges and the stone jetties at the mouth of the river.

TO RECOGNIZE SANTA

Postmasters to Deliver His Letters to Charity Societies

Washington, Nov. 13.—Hereafter during the month of December, Santa Clause will be recognized as a real entity by the postoffice department, and letters for him will be received and delivered.

Postmaster General Burleson issued an order making permanent the custom hitherto employed of turning over to charitable persons or organizations all letters received through the mails from children anxious to confide their desires to the dispenser of toys. Each postmaster has been authorized to dispose of such mail, local to his office, in accordance with the order.

Date of Schmidt Trial Set

New York, Nov. 13.—The trial of Hans Schmidt for the murder on Anna Aumuller, parts of whose dismembered body were found in the Hudson river, was set for Nov. 19. The report of the commission appointed to take testimony in Germany concerning Schmidt's sanity will be in the hands of the court by that time, it is expected.

Six Die in Burning Home

Macomb, Ills., Nov. 13.—Douglass Laferty, his wife, daughter and three grandchildren were burned to death in a fire which consumed their home at Browning, Schuyler county. Laferty kindled the kitchen fire and returned to bed. The house caught fire shortly after.

Jap Wins College Honor

Berkeley, Cal., Nov. 13.—Walter Watanabe, a Japanese, is the only man elected this year to membership in the chapter of Phi Beta Kappa at Stanford University, the national honor scholarship society. Seven girls were elected.

Be sure and get your Roofing at Grossman's

We aim to satisfy all and if we can't we will tell you so. We carry the largest stock of Roofing this side of Boston to select from. We have roofing for any place under any condition. Come and look our stock over and be convinced. Free Delivery Everywhere.

L. GROSSMAN & SONS
near Quincy Adams Depot.
Open till 6 P. M.
Closed all day Saturday.

QUINCY REGISTRY
FOR NURSES
20 Whitney Road, Quincy, Mass.

Will supply trained and practical nurses, attendants and nursery assistants. No charge will be made to those applying for Nurses.
MRS. E. L. CRANE, Registrar,
Tel. Quincy 131-W.

Quincy Savings Bank

BANK HOURS: Every Business Day except Saturday, 8.30 A. M. to 3 P. M.
SATURDAY—8.30 A. M. to 12 M.
CLARENCE BURGIN,
Treasurer.

Read Ledger Ads

New York, New Haven and Hartford R. R.

In effect Oct 5, 1913

The letters in the same line as the figures below stand for different stations and indicate that trains stop as follows.

a Wollaston	f Harrison Square
b Norfolk Downs	g Savin Hill
c Atlantic	h Cedar Avenue
d Neponset	i South Boston
e Pope's Hill	k Quincy Adams
* Saturdays Only	† Except Saturday

Exp.—Express train.

TO BOSTON			FROM BOSTON		
Leave	Stop	Arrive	Leave	Stop	Arrive
r 5 14 abcdefghi		5 41	5 44 hgfedcba		6 14 r
r 6 17 abcd		6 37	6 09 hgfedcba		6 39 r
r 6 32 e		6 49	6 29 a		6 47
			6 47		7 04
r 6 40 abcf		7 00	7 14 hgfedcba		7 41
r 7 08 abcd		7 30	7 37 a		7 56
7 28 a		7 46	7 41 a		7 59
7 32 Exp		7 49	7 44 c		8 03 r
r 7 42 ab		8 00	8 34 cba		8 55
7 55 a		8 12	8 44 b		9 02
r 8 13 abc		8 32	9 09 fedba		9 32 r
8 24 a		8 41	9 44 a		10 01 r
r 8 33 a		8 50	10 14 hgfedcba		1041 r
r 8 59 ad		9 16	10 54 Exp		11 10
9 18 abc		9 59	11 14 hgfedcba		11 41 r
r 10 01 a		10 21	11 49 a		12 07
r 10 19 abcdefghi		10 45	12 14 hgfedcba		12 41 r
11 12 a		11 28	12 20 a		12 38
r 11 24 abcdefgh		11 50	12 50 Exp		1 06
12 04 a		12 20	1 16 fedcba		1 40 r
			* 1 32 a		1 50
r 12 27 abcdefghi		12 53	1 44 a		2 01
r 1 16 d		1 34	2 14 fedcba		2 37 r
2 04 a		2 20	2 34 Exp		2 50
r 2 19 abcdefgh		2 45	3 14 hgfedcba		3 40 r
r 3 13 Exp		3 28	3 44 a		4 02
4 04 a		4 20	4 12 fedcba		4 35 r
r 4 28 abcdefgh		4 58	4 15 a		4 32
5 01 ab		5 19	4 40 c		4 58
r 5 30 abcdefg		5 55	4 55 a		5 13
6 04 a		6 21	5 13 a		5 32
6 12 ab		6 32	5 19 hgfeca		5 43
6 57 a		7 15	5 28 ba		5 46 r
r 7 22 Exp		7 39	5 40		5 57
7 29 ab		7 48	5 58 a		6 17 r
r 8 09 abcdef		8 32	6 01 fedcb		6 24
9 00 a		9 18	6 16 a		6 35
r 9 10 abc		9 29	6 30 ecba		6 52 r
* 9 17 Exp.		9 32	6 59 fedcba		7 24 r
r 10 07 abcdef		10 30	7 11 a		7 28
* 10 19 a		10 37	8 04 fedcba		8 28 r
11 13 a		11 30	* 8 19 Exp		8 36
r 11 30 abcd		11 50	9 19 a		9 37
			9 34 b		9 53 r
			10 05 ba		10 24
			10 34 fedcba		11 02 r
			*11 06 a		11 25 r
			†11 09 fedcba		11 35 r
			*11 25 ba		11 43 r
			†11 29 ba		11 49
			12 05 cba		12 26 r

SUNDAYS

r 7 43 abc		8 03	6 29 ba		6 48 r
8 30 Exp		8 45	8 34 ba		8 15
r 8 46 abcdefghi		9 13	10 39 cba		10 59 r
r 9 13 abc		9 33	12 14 hgfedcba		12 42
9 31 a		9 47	12 44 Exp		1 01
10 25 ac		10 42	1 29 hgfedcba		1 57 r
11 08 Exp		11 25	2 14 hgfedcba		2 42 r
r 11 16 abcdefghi		11 43	2 44 a		3 02
1 04 a		1 23	3 14 hgfedcba		3 42 r
r 1 16 abcdefgh		1 43	4 26 cba		4 48 r
r 3 10 abc		3 30	5 14 hgfedcba		5 42 r
r 4 16 abcdefghi		4 43	6 09 Exp		6 25
4 59 ab		5 16	6 14 hgfedcba		6 42 r
5 06		5 23	7 02 cba		7 22 r
6 16 abcdefghi		6 43	8 14 hgfedcba		8 41 r
7 21		7 36	8 39 a		8 56 r
r 7 2 abcdefghi		7 55	8 49 Exp		9 05
r 8 16 abcdefghi		8 43	9 29 hgfedcba		9 57
9 46 a		10 04	10 44 cba		M 04 r
r 10 46 abc		11 05			

PATENTS

TRADE-MARKS and copyrights obtained or no fee. Send model, sketches or photos and brief description, for FREE SEARCH and report on patentability. 26 years experience.
Send 2-cent stamp for NEW BOOKLET, full of patent information. It will help you to fortune.
READ PAGES 11 and 12 before applying for a patent. Write today.
D. SWIFT & CO.
PATENT LAWYERS,
303 Seventh St., Washington, D. C.

CHOICE ARTICLES
FROM THE
PHILIPPINES

LUCBON HATS—Very best grade of the famous Panamas and Bankoks made. Absolutely none better, woven under water by hand. Can be crushed into a ball and not lose shape. Made for both Ladies and Gentlemen. $5 and $10.

ROMBLON MATS—Handsomest and most durable Grass Mats or Rugs made in the world. Beautiful colors and designs, large enough to cover one-half floor of rooms. $5.

MANILA CIGARS—$3 for a trial box of the Very Best Cigars made in the Philippines.

Oriente Cigarrettes—Best made, large package containing 25 small packages, 750 Cigarrettes, $2.

Sent by registered mail, free of duties, on receipt of price.

C. A. SHORT & CO.,
Lucena, Tay, P. I.
Oct. 4 L&O 3m

LEWIS N. CURTIS,
PAINTER and GLAZIER
LEADED STAINED GLASS.
DECORATOR and PAPER HANGER
OLD FURNITURE REFINISHED.
Orchard Place, off Spear street, Quincy

Bay State Street Railway Company

TIME TABLE

In effect April 3, 1913.

(Subject to change without notice.

Leave QUINCY for

Braintree, 6.15, 6.50 A. M. and every 30 minutes to 10.50 P. M. **Sundays,** 7.50 A. M., then same as week days. **Return, leave Braintree,** 6.25 A. M. and every 30 minutes to 10.25 P. M. **Sundays,** 7.55 A. M. and then same as week days.

Brockton, 6.15, 6.50 A. M., and every 30 minutes to 8.50 P. M., then 9.50 P. M. **Sundays,** 7.50 A. M., then same as week days. **Return,** leave **Brockton** 6.20, 7 A. M., and every 30 minutes to 9.30 P. M. **Sundays,** 8 A. M. then same as week days.

West Quincy, and East Milton, 5.30 5.50, 6.10 A. M., and every 20 minutes to 11.10 P. M. (Wednesdays and Saturdays, 11.50 P. M.) **Sundays,** 6.50 A. M. then same as week days. **Return** leave **East Milton,** 5.55, 6.15, 6.45 A. M. and every 20 minutes to 11.45 P. M. (Wednesdays and Saturdays, 12.10 midnight.) **Sundays,** 7.25 A. M., then same as week days.

East Weymouth, 6.00, 6.15, 6.35, 7.05, 7.35 A. M. every 30 minutes to 11.05 P. M. then 11.50 P. M. **Sundays,** 7.35 A. M. then same as week days. **Return,** leave **East Weymouth,** 5.50, 6.15, 6.45, 7.00, 7.10, 7.45, A. M. every 30 minutes to 11.45 P. M. **Sundays,** 7.45 A. M. then same as week days.

Houghs Neck, 5.15, 5.35, 6.10, 6.40, 7.10, 7.40, A. M. every 30 minutes to 11.10 P. M. then 11.50 P. M. **Sundays,** 6.50, 7.40 A. M. every 30 minutes to 11.10 P. M. **Return** leave **Houghs Neck,** 5.30, 6.00, 6.30, 7.00, 7.30, 8.00, 8.30, 9.05 A. M. every 30 minutes to 11.35 P. M. then 12.10 midnight **Sundays,** 7.20, 8.05, 8.35, 9.05 A. M every 30 minutes to 11.35 P. M.

Neponset via Hancock Street,—5.45 6.20, 6.50 A. M. and every 30 min. to 10.50 P. M. then 12.50 midnight. **Sundays,** 6.50 A. M. then same as week days. **Return,** leave **Neponset,** 6.40 7.10, 7.40 A. M. and every 30 minutes to 11.10 P. M. then 12.35 midnight. **Sundays,** 7.40 A. M. then same as week days.

Neponset via Norfolk Downs, 5.35, 6.55, 7.25, 8, 8.30 A. M. and every 30 minutes to 10 P. M. (Wednesdays and **Saturdays,** 11 P. M.) **Sundays,** 7.30 A. M. then the same as week days. **Return,** leave **Neponset,** 7, 7.30 A. M. and every 30 minutes to 10.30 P. M. Wednesdays and Saturdays, 11.30 P. M. **Sundays,** 8 A. M. then same as week days.

Weymouth Landing, 5.20, 6.00, 6.35, 6.55, 7.25 7.55 A. M. then every 10 minutes, until and including 10.55 P. M. **Sundays,** 7.25, A. M. then same as week days. **Return,** leave **Weymouth Landing,** 5.45, 6.15, 6.40, 7.15 7.45 A. M. then every 30 minutes until and including 11.15 P. M. **Sunday** 7.45 A. M. then same as week days.

Leave NEPONSET for

Squantum, 6.25, 6.55, 7.25, 7.55 8.25, 9.35, A. M. every 60 minutes to 4.35 P. M. then 4.55, 5.25, 5.55, 6.25, 7.35, 8.35, 9.35, 10.35 P. M. **Wednesdays and Saturdays,** 11.20, P. M. **Sundays,** 7.35, A. M. every 60 minutes to 10.35 P. M. **Return,** leave **Squantum,** 6.00, 6.30, 7.00, 7.30, 8.00, 8.30, 9.00 A. M. every 60 minutes to 5.00 P. M. then 5.30, 6.00, 6.30, 7.00, 8.00, 9.00, 10.00, 11.00 P. M. **Wednesdays and Saturdays,** 11.50 P. M. **Sundays,** 7.15, 8.00 A. M. every 60 minutes to 11.00 P. M.

THOMAS GAMMON,
Superintendent.

Accused

Fortunately Vindication Was at Hand

By OSCAR COX

Giuseppe, for this act of perfidy you shall suffer. You have handed me over to be dealt with by the law. I will be the law to you. I will not remain long behind bars. No prison walls have yet been built strong enough to hold me. When I am free, as the carrier pigeon looks about him for the flight he will take, I will locate you. And wherever you are there will I go. It may be when the earth is awakening after a nocturnal slumber, it may be when the sun is pouring a flood of light on hill and vale, it may be when you think yourself concealed in the shadows of evening, that I will come, but come I will, and when you feel my blade cutting into your heart your eyes shall serve you for the last time, and they will behold me bending over you gloating in my revenge.

I paused in my writing and read over what I had written. I was dissatisfied with it. There was not sufficient strength, rancor, bitterness, diabolism, in it to suit me. I wrote it over, vivifying the picturesque points and intensifying the hate. Then I put it with my manuscript in its place at the close of a chapter and made my preparations to leave my room.

Two reasons influenced my going. In the first place, I suffered the impoverishment usual to authors who have not attained recognition as geniuses, and I was expecting to be turned out for nonpayment of rent. In the second place, I was in love and had promised to spend the week end with my betrothed. As to my poverty, I was expecting better things when my novel, "The Bandit's Revenge," should be published: as to my ladylove, I hoped to conceal from her the pitiable condition of my finances till I began to receive my royalties.

My apartment was on the top floor of a building in which there were many rooms. I possessed an old satchel, but no wardrobe except what I wore. There were a number of unsold manuscripts in the closet, and in order to fill out the bag I put them in it and, going with it out into the hall, descended. A man on the floor below, seeing me, started toward me. Thinking he might be intending to stop me for my unpaid rent, I hurried on and succeeded in eluding him. Emerging from the building, I felt satisfaction in knowing that I had all my worldly possessions with me and had left nothing in my room that the landlord could hold as security for my debt. Alas, I had left one little article that would bring me more trouble than if I had left abundant security, but I did not know it.

I had in my pocket the wherewithal to pay my way to the suburban town where lived my beloved. I expended 50 cents for a ticket and, having $2 more, spent it for some roses to take with me as a gift for her, leaving me a cent for a newspaper. Then I entered the train, laid my satchel on the seat beside me, unfolded my paper and, assuming a carelessness I did not feel, began to read the news. My poverty did not trouble me. I was used to that. But I dreaded lest my betrothed should find it out.

Nina, who was aware of my coming, was at the station to meet me and took me to her home in a little auto her father had recently given her. I tossed my satchel, containing no toilet articles except a toothbrush, on the floor of the vehicle and took my seat beside my adored chauffeur. Instead of driving me directly home, she made a long detour into the country. It was evident from her manner that she had something of importance to say to me and was making an opportunity to say it. As soon as we were on a country road she slowed down and said:

"My dear Luigi, I hope that what I am going to say to you will not lead you to think that I do not trust you implicitly. It is papa who is uncertain about you. He would prefer that I should marry a man born in America whose family and antecedents we might learn about. You know that you have no relatives in America, and in order to learn of your ancestry and status in Italy one must go there to make an investigation. I have told papa what you have told me—that you are a descendant of the historical Colonnas; that your father is a member of the Italian parliament and has been a cabinet minister. Papa says, 'What proof have you of this?' and I can only reply that I have your word for it. And when papa asks me why I believe you and I say it is because I love you he laughs at me."

"My dear Nina," I replied, "have patience. I have written for such proofs of who and what I am as shall convince any doubter. Meanwhile, though I do not expect your father to feel satisfied concerning me, it seems to me that if you really love me you will trust me."

Had I not romance in my nature I would not be a novelist. Romance led me to take the ground that there is something in true love to induce a woman to trust the man she loves without calling on him for his credentials. I went into a rhapsody about this beautiful faith in a loved one and succeeded in infusing the sentiment into Nina. I was all I pretended to be and was only concealing from my betrothed my poverty, which my hopeful disposition led me to think would soon be ended. But there was not a single reason in my words why she should put faith in one whom she saw only through the romance tinged eyes of a lover. Yet I succeeded in drawing from her an impassioned statement that if I were accused of being a member of the dreaded Camorra society, if I were convicted of being a perpetrator of Black Hand crimes, still would she believe that I was maligned and innocent. I kissed her again and again, telling her that her confidence in me had enhanced my love for her tenfold.

Hours had passed when we returned to her home. Leaving me, Nina went straight to her father and told him that my credentials were expected shortly and till their arrival she would only ask him to receive me conditionally. This satisfied him, and I was made quite welcome.

The next morning, Sunday, opened bright and beautiful, and my spirits partook of the serenity of the day. Sunday brings relief in many ways, and this Sunday brought an especial relief to me. I felt comfortable in the fact that I would not be troubled with duns. I passed some time after breakfast reading a morning newspaper. One piece of information I read especially interested me. It was headed, "Followed to His Death." An Italian had been found dead in his bed with a knife sticking in his heart. The police had discovered a clew to the murderer, and his arrest was expected. The clew indicated that the man had been murdered from revenge. The supposed murderer had occupied a room in the same building with his victim and had left a paper on which was given the motive for the crime. He had fled, but the police had a description of him. But what struck me flat aback was that the murder had been committed in the house where I had had my room and which I had left the day before.

As I read on another shock awaited me. The murderer had been for some time a lodger in the same building and had been given notice to move for nonpayment of rent. He had been seen to leave the house soon after the murder had been committed, a description of him was in the hands of the police, and he was being traced by detectives.

A sudden thought—a horrible thought—struck me. This case fitted me exactly. I had been notified to leave my room for nonpayment of rent. Great heavens! They were looking for me!

Here was a pretty combination of circumstances. In addition to other uncertainties about me, I was in the position of a murderer flying from justice. I dreaded that the police might come down on me at any moment. Calling Nina, I led her out into the garden where we were alone and said:

"Sweetheart, I am about to be accused of having committed a crime. Will you trust me as you yesterday said you would?"

"What crime?" she stammered, paling.

"Murder."

"Oh, heavens!"

"Here they come now."

I saw several men passing through the gate. They came up to me, and one of them, putting a hand on my shoulder, said, "You're wanted."

"What for?"

"Murder."

"The one committed in the apartment on X street?"

"Yes."

"What proof have you of my guilt?"

"That you will find out on your trial."

Nina's father, followed by her mother and the rest of the family, came hurrying from the house to learn what was the matter. A police officer stated the case, and when I demanded some evidence against me, after consultation with his fellows, he drew a paper from his pocket and began to read:

"Giuseppe, for this act of perfidy you shall suffer. You have handed me over to be dealt with by the law. I will be the law to you. I will not be long behind bars. No prison walls have yet been built strong enough to hold me."

"Stop!" I shouted, laughing hysterically. "I know what that is. I must have left it in my room when"—

"You admit it?"

"Certainly I do."

"Oh, go on," wailed Nina.

"When I am free, as the carrier pigeon looks about him for the flight he will take, I will locate you, and wherever you are there will I go. It may be when the earth is awakennng after a nocturnal slumber, it may be when the sun is pouring a flood of light on hill and vale, it may be when you think yourself concealed in the shadows of evening, that I will come, but come I will, and when you feel my blade cutting into your heart your eyes shall serve you for the last time, and they will behold me bending over you gloating in my revenge."

As the man stopped reading I heard a thud, and, turning, I saw Nina lying in a heap on the ground. Her father picked her up and was about to carry her away when she revived and insisted on remaining, giving me a look of terrible appeal for my vindication.

"These fools," I cried—"these confounded fools have taken the closing paragraph of a novel I have been writing for a threat to kill a man. Of all the stupid asininity I ever heard"—

The police force looked at each other, doubtful as to whether or no they had made a mistake.

"Can you prove what you say?" asked their chief.

"Certainly. In my satchel I have my novel and the substitute for that paper which I rewrote."

My mortification at pulling only manuscripts instead of toilet articles from my satchel was overtopped by my delight at having a vindication at hand. The policemen went back to the city without me, and my escape from arrest excited the sympathy of all my entertainers. I was invited to remain till my credentials came from Italy, and when they arrived they contained a check from my father that set me up in good shape.

Nina and I are now very happy together. I have given up scribbling, my father-in-law having taken me into his business.

"NAVAL HOLIDAY" URGED BY CHURCHILL FOR ALL NATIONS

Plan to Suspend Battleship Building Indorsed by Secretary Daniels.

Meanwhile Increased Activity In Naval Construction Is Noted Everywhere.

CLOSE on the heels of the announcement that Winston Churchill, first lord of the British admiralty, urges strongly that all the great nations join in a "naval holiday," the same being a period of a year or more, during which the powers shall refrain from building battleships, comes the news that the first keel plates of the great super-Dreadnought Pennsylvania, destined to be the most powerful fighting machine in the world, have been laid at Newport News, Va. Almost simultaneously the battleship Texas, just completed and at present the largest war vessel afloat, justifies the predictions of her builders by averaging a speed of 21.128 knots on the five high speed runs which marked the climax of her standardization trial at Rockland, Me.

From all the rest of the world news comes also of increased activities in naval construction. Nearly all the naval programs of the great powers contemplate the building of from one to five battleships annually for the next five years. Even New Zealand is planning a navy of her own, the first step in this direction being the building of a cruiser of the Bristol type of 4,800 tons displacement to cost $2,000,000, which on occasion may become a part of the formidable fleet of Great Britain.

Germany, too, will adhere to her existing program of naval construction



WINSTON CHURCHILL, FIRST LORD OF THE BRITISH ADMIRALTY.

and development, at present consisting of two battleships a year.

"Naval Holiday" Impractical.

Unofficially the kaiser's experts declare the suggestion of the British statesman to be impractical. The German fleet, they assert, is for defensive purposes only and as such must be maintained in a condition capable of protecting the coasts of the fatherland against possible enemies.

That the German naval experts are not without justification for the stand they have taken is evidenced by the report of a new invention lately tried out by the British government, by means of which a mine may be exploded at a distance of several miles without wires or other connecting apparatus. This, in view of the fact that a clash between John Bull and the kaiser is the ever recurring bugbear of the German and British publics respectively, would seem to give color to the alleged need of a "defensive fleet" for the German coast, to say nothing of the fact that England's naval construction program includes the building of at least four Dreadnoughts a year for several years to come.

Yet while other nations besides Germany have thus far turned a deaf ear to the suggestion of the British first lord of the admiralty, at the same time in nearly every country there may be found a steadily growing sentiment in its favor. Indeed, there is scant doubt but that this feeling will take some definite form in the near future.

Daniels Indorses Suggestions.

Secretary of the Navy Josephus Daniels in a recent interview strongly advocated the Churchill plan as a means of reducing the annually increasing naval budget of every nation and the added taxation which it necessitated. Economic reasons alone, he asserted, even without considering those tending toward a world peace, dictated the advisability of a worldwide agreement between all first class nations to close or at least curtail the construction of battleships for a stipulated period.

"I believe such an agreement must be made sooner or later for economic reasons," the secretary declared. "The hysteria of naval preparations is proving too great a burden for the people. We ourselves are spending about $140,000,000 annually on our navy and an equal amount on our army, and that is but a bagatelle compared to what the great powers of Europe and Japan are spending, with new vessels superseding and making obsolete all that have been built before.

"The world today is facing the anomaly of making its navy less adequate by increasing it, for when new vessels are built with their more powerful armament they render useless the smaller warships, save for coast defense."

Would Benefit Humanity.

The secretary said that such an agreement joined in by Germany, England, France, Russia, Japan and the United States would result in the greatest benefit to humanity in general from an economic standpoint.

"Unless some such agreement is soon reached," he said, "every citizen will, figuratively, be carrying a soldier on his back."

Secretary Daniels' statement is directly in line with the offer Mr. Churchill made directly to Germany, as the chief rival of Great Britain,



Photo by American Press Association.

BATTLESHIP TEXAS, MOST POWERFUL FIGHTING MACHINE AFLOAT, ON HER TRIAL TRIP.

while he was discussing the British naval expenditures of $375,000,000 a year and warning the nation of the inevitably heavy increase in armament if the rivalry continued.

After making his plea for a universal "naval holiday" Mr. Churchill expressed the opinion that if Great Britain and Germany took the lead all the other great countries would follow suit, and they would all be just as great and as sound as if they had built the ships at present projected.

Feasibility of Plan.

If Austria and Italy did not build, the obligation, he said, would be removed from France and Great Britain, and the fact that the triple alliance (Germany, Austria-Hungary and Italy) was just now building no ships would make the proposal possible without the slightest danger or risk.

That no one will take issue with Mr. Churchill on the question of the benefit accruing to the world if his suggestion should be adopted is self evident. The problem lies in its feasibility, at present at least.

Great navies are rising everywhere. France, Russia, the United States, Japan, even Greece and the South American states, to say nothing of Austria-Hungary and Italy, in addition to England and Germany, are spending millions on naval construction.

The difficulty will be to set a time far enough in the future and yet not too remote to be of practical value to the present generation when all the nations will find it convenient to arrest for a time their naval development.

In the meantime the shipyards of every nation will be busy turning out great war machines, which, despite their enormous cost, become obsolete within but little more than the time it takes to build one of them.

As far as the United States is concerned, the annual naval budget will probably not be much changed, although the completion of the Panama canal will add much to the effectiveness of our navy in some respects.

Canal Strengthens Navy.

Far from greatly adding to the sea power of the United States, however, the canal will really be a negligible factor, although it was formerly claimed that its opening would double the navy's effectiveness. But it will increase its possibilities for coast defense vastly.

In this connection Secretary Daniels recently asserted that the canal, while adding much greater mobility to our fleets, would not greatly increase their strength except as defenders of our coasts.

"During the long campaign," said the secretary, "one of the strongest arguments for the large expenditure was that such a canal would double the efficiency of the navy. We were told also that it would make for efficiency in the army and make the

Commonwealth of Massachusetts.
Norfolk, ss. Probate Court.

To the heirs-at-law, next-of-kin, and all other persons interested in the estate of Mina R. Myers late of Barrington in the County of Cook and State of Illinois deceased:

Whereas, a petition has been presented to said Court by Roy C. Myers of said Barrington with certain papers purporting to be copies of the last will and testament of said deceased, and of the probate thereof in said State of Illinois duly authenticated, representing that at the time of her death, said deceased had estate in said County of Norfolk, on which said will may operate, and praying that the copy of said will may be filed and recorded in the Registry of Probate of said County of Norfolk, and letters testamentary thereon granted to him. You are hereby cited to appear at a Probate Court to be held at Dedham in said County of Norfolk, on the third day of December, A. D. 1913, at ten o'clock in the forenoon, to show cause, if any you have why the same should not be granted. And said petitioner is hereby directed to give public notice thereof by publishing this citation once in each week for three successive weeks in the Quincy Daily Ledger a newspaper published in Quincy, Mass., the first publication to be thirty days at last before said Court.

Witness, James H. Flint, Esquire, Judge of said Court, this twenty-ninth day of October in the year one thousand nine hundred and thirteen.

JOHN D. COBB, Register.
Oct. 30-3t 30-6-13

Sheriff's Sale

Commonwealth of Massachusetts.
NORFOLK, ss.

Quincy, October 1st, A. D. 1913.

Seized on execution, and will be sold at public auction on Saturday the 15th day of November, A. D., 1913, at nine o'clock A. M., at my residence No. 163 Franklin Street, in said Quincy, all the right, title and interest that William Duncan had (not exempt by law from attachment or levy on execution) on the said 1st day of October, at five o'clock and thirty minutes P. M. the time the same was seized on execution, in and to the following described real estate, the record or legal title standing in the name of Ellen B. Duncan, to wit,—

A certain parcel of land with all the buildings thereon situated in said Quincy and being lot No. 5 on a plan of land of Wollaston Park, and bounded and described as follows, viz;—Northerly by lot No. 6 on said plan, eighty-four (84) feet; Easterly by the line of Beach Street on said Plan, fifty (50) feet; Southerly by lot No. 4 on said Plan, eighty-four (84) feet; and Westerly by lot No. 1150 hereinafter referred to, fifty (50) feet; containing according to said plan, forty-two hundred (4200) square feet of land.

Also another certain parcel of land adjoining the above described parcel situated in said Quincy and being a portion of lot No. 1150 as shown on a plan of Charles D. Elliott, dated April, 1892 and recorded with Norfolk Deeds, Plan Book 14, Plan 640 and bounded and described as follows, viz;—Beginning at the northeasterly corner of said lot No. 1150 and thence running westerly along the northerly line of said lot, thirty (30) feet; thence turning at right angles and running to the southerly line of said lot, fifty (50) feet; thence turning at right angles and running northerly along the easterly boundary line of said lot, being the westerly line of the first described parcel, fifty (50) feet, to the point of beginning; containing fifteen hundred (1500) square feet of land, being the easterly portion of said lot No. 1150.

Being the same premises conveyed to Ellen B. Duncan by John F. Smart by deed dated March 6, 1913, and recorded with Norfolk County Deeds, Book 1242, Page 163.

GEORGE H. FIELD,
Deputy Sheriff.
Oct. 30-3t 30-6-13

Mortgagee's Sale of Real Estate

By virtue of the power of sale contained in a certain mortgage deed given by John Magnus to Hermon P. Bell, dated October 3, 1912, and recorded with Norfolk Deeds, Book 1229, Page 154 will be sold at Public Auction for breach of conditions contained thereon, on Monday, the first day of December, A. D. 1913, at 1.50 o'clock in the afternoon, all and singular the premises conveyed by the said mortgage deed, and therein described substantially as follows, viz: A certain lot or parcel of land with the buildings thereon, situated in that part of Quincy called Norfolk Downs, in said County of Norfolk and said Commonwealth, being lot numbered 97A as shown on a plan by Elmer G. Mann, surveyor, dated May 5, 1906, and recorded with Norfolk Deeds, Plan Book 45, plan 2105. Said lot 97A is bounded and described as follows: Northwesterly on Billings road, forty-eight and 4-10 (48.4) feet; Northeasterly on lot 98A as shown on said plan, seventy and 16-100 (70.16) feet; Southeasterly on lot 97B not numbered on said plan, forty-eight and 4-10 (48.4) feet; and Southwesterly on Vane street, seventy and 16-100 (70.16) feet. Containing according to said plan, 3390 square feet. Said premises will be sold subject to a mortgage of $4000, with interest; also subject to the taxes assessed for the year 1913, and to the restrictions of record if any. Terms made known at time and place of sale. For further particulars inquire of the undersigned at 348 Tremont Building, Boston, Mass.

HERMON P. BELL,
Mortgagee.
6-3t 6-13-20

HERBERT A. HAYDEN
Piano Tuner
Office at C. F. Pettengill's, 1391 Hancock street, Quincy.
Residence, 78 Cleverly Court, Quincy Point
Tel. Quincy Mass. 1158 M Nov 8-tf

DO YOU WANT BUSINESS?
ADVERTISE IN THE LEDGER.

CLASSIFIED ADVERTISEMENTS

Advertisements under this head 25 words or less one time 25 cents Three consecutive insertions 50 cents. 6 consecutive insertions 75 cents.

No advertisements taken over the telephone, received by mail or at the office unless accompanied by cash.

LOST

LOST—A brindle Boston terrier puppy. Owners name on collar. Reward. 13 Goffe street, Quincy. 13-3t

WANTED

WANTED—A girl for work in a restaurant. Short hours and good pay. Apply to George A. Irwin, Hancock street, opposite street railway car barn. 13-6t

WANTED—Ambitious young man willing to invest $1500 to $2500 with services in old established Quincy corporation. Money fully secured. Excellent opportunity to acquire a permanent, pleasing position with good income right here at home. Write C. M. G. Ledger officer, Quincy. 13-3tL O 15-1w

WANTED—Tenor, bass singers for the choir of Christ Church (voluntary.) Apply to F. Wrigley, organist and choirmaster, 18 Washington street, Quincy. 11-3t

WANTED—An experienced man to work on stoves and ranges. Apply at once to manager Kincaide's Furniture Store. Nov. 11-tf

FURNITURE and Piano moving, boat hauling and jobbing. Myatt, 40 Baxter street. Tel. 1307-M. Quincy, Res. 22-tf

FOR SALE

FOR SALE—Kindling wood good for stove or furnace, sold in large or small lots. Best and cheapest on market. Tel. Quincy 1886-W. 350 South street, Quincy Point. 13-6t

FOR SALE—Household furniture, kitchen utensils, new range, parlor stove, new Singer machine, beds and bedding, everything that goes to furnish house with. 350 South street, Quincy Point. 10-6t

FOR SALE—Roan mare, good worker, weigh 1100 lbs., price $60. Apply 55 Newcomb place, Quincy. 10-6t

FOR SALE—White Iron Bed and Spring $2.50; also four Springs, Walnut Dining Table, cheap, Boston couch bed with good mattress $10, Antique Mahogany Sofa, Bureau, Tables, desk etc., Address Private party. Ledger Office. 10-6t

FOR SALE — Apples, Baldwins, Greenings and Russets. A. J. Cavanagh, 72 Cedar street, Braintree. Tel. 41-4. 10-6t

FOR SALE—Second hand pianos must have room will sell reasonable. Cash or easy payment. Johnson Music Co., 6 Chestnut street, Quincy. 7-6t

FOR SALE

On Russell Park two-family house each side has 7 rooms and bath. New and modern built in 1908. Good investment for any one desiring a home and also an income. Restricted land, fine neighborhood. Apply to owner, Miss Annie L. Prescott, at the Ledger Office, Quincy Centre. 7-tf 1po

READ THIS OFFER

Really only a few days in which to buy

8 room house and 7,000 sq. ft. of land

All in good repair and contains all improvements near school, churches, stores and car service

Right on BEACH ST., WOLLASTON for $3000
Savings Bank Mortgage $2300 5 per cent
SPEAK QUICK

HENRY W. SAVAGE
Real Estate, Boston.
E. G. HAYDEN, Local Representative
Telephone 1877-M Quincy.
Oct. 17t

JAMES F. BURKE & CO.
Real Estate and Insurance
Care of Property. Mortgages
Justice of Peace. Notary Public
Room 4, Savings Bank Building
Tel. 895 M. Nov. 11-tf

M. T. SULLIVAN
Real Estate Insurance
Auctioneer Care of Property
Justice of the Peace
Room 8, Durgin & Merrill Block, QUINCY

PATENTS
PROCURED AND DEFENDED. Send model, drawing or photo for examination and free report. Free advice, how to obtain patents, trade marks, copyrights, etc., IN ALL COUNTRIES.
Business direct with Washington saves time, money and often the patent.
Patent and Infringement Practice Exclusively
Write or come to see us.
716 Eighth Street, near United States Patent Office, WASHINGTON, D. C.
CASNOW & CO.

TO LET

TO LET—Reasonable rents at "Fairview" East Braintree $15 and $16 near shipyard. H. F. McIntire on the premises. 13-tf

TO RENT—For masqueraders and entertainments a line of new and beautiful fancy dresses at reasonable prices, Mrs. Woodward 162 Beach street, Wollaston. 12-3t

TO LET—5 room apartments with all improvements. Rent $21, also desirable house lots for sale. Apply to H. P. Tracy, 317 Washington street, Quincy. 12-3t

TO LET—Neat newly furnished steam heated rooms, near centre, fine location. Reasonable, References. Address A. B. C. Ledger Office. 10-6t

TO LET—5 room tenement at 117 Quincy street, $20 per month. Apply Berman Furniture Co. 6-tf

TO RENT—Sunny room, all modern conveniences. Apply 56 Edison street. 5-tf

TO LET—Near High school, tenement 6 rooms all improvements. Rent reduced to $19.75. Apply to C. W. Guy, 42 Butler Road. 20-tf

TO LET—Flat of 3 rooms gas, set range, electric light. Mark J. Myatt, 40 Baxter street. 29-tf

TO LET—Second flat 5 rooms and bath, set range gas and electricity. 44 Bradford street off Franklin. Apply W. T. Spargo, 160 Franklin street. 3-tf

TO LET—Houses of 5, 6 and 10 rooms. M. T. Sullivan. Room 3, Durgin & Merrill Block, Quincy, Mass. 11-tf

FOUR ROOM SUITE. Second floor of two-family house. Most complete and best apartment in Quincy Centre. First floor occupied by elderly lady and daughter. Fine location and all conveniences. To adults only.

UPPER SUITE. In two family house. Five rooms and bath, storage and chamber on third floor. Furnace, range, electric lights and all improvements. Large sunny rooms, fine location.

HOUSE. Russell Park, seven rooms and bath, electric lights, furnace, set range, and all modern conveniences. Ready for occupany.

Telephone Quincy 278-M or enquire mornings of Miss Prescott at the Ledger Office. tf-1po.

SWITHIN
Real Estate
Mortgages-Insurance
Greenleaf Block
Quincy
Tel. Quincy 460. Nov. 10-tf

TO LET

Large Front Office Greenleaf Block—2 entrances—right at the head of the stairs—one of the most desirable offices in Quincy.

Office, Durgin-Merrill Block—3 large windows—only 1 flight up—exceptional opportunity.

Hancock Building—City Square Offices—small front office, $11 a month

Office—Hancock Chambers, 16x18 feet one flight up, very low rent.

Store House—off Granite St., in the rear of Greenleaf Block.

GREENLEAF BLOCK
CITY SQUARE
(Best Location in City)

Offices—Large or small.

Desk Room—Street floor, right in the rear of main entrance, good light and air, $5 up a month.

Transient Rooms—Well furnished and with care, $1 a day.

Furnished Rooms—With care steam heat, and detached bath with hot and cold water, $3.00 to $5.50 per week

HALLS

Music Hall—Music Hall Block—Capacity 662—highest possible rating by the State. "Excellent" in every particular.

New Colonial Hall—Hancock Building, City Square—Capacity 240—the best possible location for a Hall.

Hancock Hall—Hancock Building City Square—Capacity 150.

Quincy Real Estate Trust,
(Ask for Mr. Kribs.)
Greenleaf Block, ('Phone 21066) Quincy

WM. H. TEASDALE
REAL ESTATE
Insurance Mortgages
NOTARY PUBLIC JUSTICE OF THE PEACE
Room 23 Adams Building
Telephones { Residence 544-3 / Office 683-M
oi-tf

Thursday
Friday
Saturday

KINCAIDE THEATRE

2.30--5, 10, 15c.
7.45--10, 15, 25c.

1914 MINSTRELS
Twenty Merry Minutes of black-face fun

The 3 SHORTYS
Sensational Aerialists in Feats of skill and daring

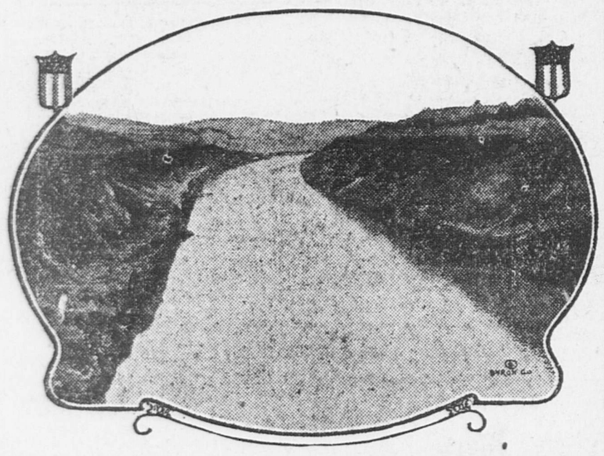
See this SELIG Feature Picture in 2 Parts
"THE PENDULUM OF FATE"
A Tragedy of Title—lots of stirring scenes

FORD & MITCHELL
Dainty Dancing Maids

THE La BARRON DUO
Makers of Good Music

COMING---THE BROADWAY OPERA CO.
A First Class Company of 14 artists presenting popular operas
MON., TUES., WED.—"The Mascot"
THURS., FRI., SAT.—"The Mikado"

CULEBRA CUT FILLING WITH WATER



At the time this photograph was taken, shortly after the blowing up of the Gamboa dike, the water in Culebra cut stood 70 feet above sea level.

DISTRICT COURT.

Eugene C. Loud was arraigned for assault at Weymouth. Case continued until Nov. 22.

Angelo Leo was arraigned for a statutory offence at Braintree. Case continued until Feb. 22.

James Dalton was fined $10 for drunkenness at Milton.

Frank Zeole was arraigned for a statutory offence at Weymouth. Case continued until Jan. 30.

William Packard was arraigned for operating an automobile while under the influence of liquor at Randolph. He was fined $25.

Mortgagee's Sale of Real Estate

By virtue of the power of sale contained in a certain mortgage deed given by John Magnus to Hermon P. Bell, dated October 3, 1912, and recorded with Norfolk Deeds, Book 1229, Page 154 will be sold at Public Auction for breach of conditions contained therein, on Monday, the first day of December A. D. 1913, at 1.40 o'clock in the afternoon, all and singular the premises conveyed by the said mortgage deed, and therein described substantially as follows, viz: A certain lot or parcel of land with the buildings thereon, situated in that part of Quincy called Norfolk Downs, in said County of Norfolk and said Commonwealth, being lot numbered 67A as shown on a plan by Elmer G. Mann, surveyor, dated May 5, 1906, and recorded with Norfolk Deeds Plan Book 45, Plan 2105. Said lot 67A is bounded and described as follows: Northwesterly by Billings road, thirty-seven and 5-10 (37.5) feet; Northeasterly by Vane street, eighty-four and 17-100 (84.17) feet; Southeasterly by land of owner or owners unknown, thirty-seven and 5-10 (37.5) feet; and Southwesterly by lot 67B as shown on said plan, eighty-four and 17-100 (84.17) feet; and containing, according to said plan, 3152 square feet of land. Said premises will be sold subject to a mortgage of $2000. with interest; also subject to the taxes assessed for the year 1913. and to the restrictions of record, if any. For further particulars of the undersigned at 348 Tremont Building, Boston, Mass. Terms made known at time and place of sale.

HERMON P. BELL, Mortgagee.
6-3t 6-13-20

BUSY SEASON FOR THE EAGLES

John Adams aerie of Eagles met in Electa hall Wednesday evening. and discussed several important issues. The meeting was attended by the largest membership of the season. Delegations were present from Brockton aerie and Hyde Park aerie. President John J. Feeley, presided.

An extra effort is being made to increase the attendance at the next meeting because the nominations of candidates for the various officers of the society will be made from the floor. A committee is at work considering the amending of the local by-laws and it is probable that their report will be made within a short time.

The social season of the aerie will open with a Ladies night in Electa and Protection halls, ec. 1. The arrangements are entirely in the hands of the entertainment committee and they will meet next Tuesday evening in the Johnson building.

Applications are pouring in and candidates are being prepared for the class initiation which will take place in Electa hall after New Years. But few members are on the sick list. Practically all of the men who went to Panama to work on the Gatun locks have returned, most o fthem being at the meeting.

WEEKS—REAY.

Rev. Carl G. Horst of the Wollaston Unitarian church officiated on Wednesday evening at the marriage of Miss Marcie E. Reay and Henry C. Weeks of Dorchester at their home, 7 Rawson road. The wedding was attended by relatives and friends.

Children Cry
FOR FLETCHER'S
CASTORIA



THE CORSET SHOP
8 Maple Street
All Popular makes of
Corsets and Brassieres
Hosiery and
McCall Patterns
Correct fitting of Corsets a specialty

I have been very fortunate to have, during my temporary absence, the services of an expert corsettiere, who who will give the same personal attention to fittings and alterations as has always been accorded to customers.

MISS S. E. DUNPHY
Oct. 30-tf

PERISHABLE FOOD SUPPLY

Cold Storage Necessary to Avert a Famine

That often maligned but seemingly indispensable article, the cold storage egg, was given a new lease of life and placed on a higher pedestal by Alton E. Briggs of the Boston Fruit and Produce Exchange, who addressed the Wollaston Unitarian club Tuesday evening upon "The perishable food supply of New England."

"A cold storage egg has never been sold that would do any harm to any one who could eat eggs at all," said Mr. Briggs. "On no less an authority than Professor Sedgwick do we hear that any egg that can get by the human nostrils will do no harm to any one."

The speaker went into great detail concerning the problem, and told why the cold storage egg that is immediately put in a cold temperature is often better than the so called fresh egg that has laid around in a higher temperature for who knows how long.

"The average American has been educated up to the best thing in every line. We not only want the best eggs, the best poultry, the best lamb but also the best part of the animal.

"When everybody wants sirloin the demand increases and prices go up. Are the men who sell these things not doing right? I tell you the great body of these men are making profits that figure up in quarter cents.

"If a clothing dealer has laid in a large line of heavy over coats and the winter happens to be a mild one, you don't say it is good enough for the dealer. No! the tirade is directed against the men handling foodstuffs. Not 10 per cent of the eggs sold in Boston are produced in New England. Not 10 per cent of the butter sold here is produced in New England and New York state combined.. Most of the supplies come from 500 to 2000 miles away.

"When you read in a Boston newspaper that there are 30 million dozens of eggs in cold storage at Chicago you should remember that this amount would only provide New York city alone for 72 days.

"Boston must safeguard her food supply. The reflex action of the tornado in the west will be felt in Boston. Not only in reduction of production, but in the delay of the traction companies.

"When we place perishable foodstuffs in cold storage today we are simply doing on a larger scale what your mother did 50 years ago when she placed a pail of butter down the well to keep it cool.

"The census of 1910 compared with 1900 shows an increase of 20 per cent Not only has the population increased one-fifth but the urban communities have increased 34 per cent to 11 per cent by the rural communities.

"The cities are the large consuming areas while the country is the producing. This means a greater demand and a lessened supply. What is the solution?

"First we must have a large cold storage capacity to tide us over the non-productive periods of each year, and the times of famine that are sure to come.

"New England is covered with large productive areas. There is no reason why these should not be teeming with the vegetables that now come into Boston from great distances.

"There is no reason why every egg eaten here should not be produced in New England. Why enormous quantities of beef, pork and poultry should not be raised here that now is almost a nonenity and comes from 500 to 2000 miles.

"If you have sons suggest to them that there is no better field for the future than the production of perishable food stuffs right here in New England."

Following his address Mr. Briggs answered questions about frozen poultry, renovated butter, and other cold storage products.

The usual roast beef supper was served. Louis F. R. Langelier presided and received a hearty ovation when his recent election to the State Senate was mentioned.

Wollaston people are looking forward to the harp recital to be given at the Wollaston Congregational church Friday evening under the auspices of Abigail Phillips Quincy chapter, D. A. R., by Annie Louise David who will be assisted by Mary Elizabeth Hilton, soprano.

The bowling team of Wollaston clerks went to Boston on Tuesday evening and defeated the Wood Pollard stars 4 to 2. The totals were 1228 to 1176.

BIRTHDAY OF MRS. KITTREDGE

Mrs. Mary Spear Kittredge, one of Quincy's oldest native born residents is today quietly observing the 85th anniversary of her birth at her home on 245 Washington street, almost within a stone's throw of the house in which she was born. Vigorous despite her years, Mrs. Kittredge made her regular trip to Boston on Wednesday and also visited friends at Dedham. Many friends have called on her and extended their congratulations.

Preston P. Kittredge, her husband, several weeks ago observed the 90th anniversary of his birth, and the couple are one of the few in Quincy that are enjoying each others four score years companionship.

Mrs. Kittredge is perhaps the oldest female member of the First Parish church. She is the daughter of the late Elijah B. Baxter, one of its early head deacons, whose remains lie interred in the old Hancock cemetery. She has also been greatly interested in the Fragment society of the church and up to a few years ago was an active member.

Mrs. Kittredge, like her husband has a retentive memory, and easily recalls the younger days of Quincy Point. She was born in the Harlow homestead on South street when dwellings were few and far between in that section.

WOULD HARDLY BE RECOGNIZED

Officer Shea of Braintree had quite an experience this morning at the district court trying to prevent a woman from being photographed by a reporter of a Boston paper. Officer Shea was very indignant when he found that the photographer was present and shaking his fist in the young mans face declared that he should not take the picture if it cost him $10 to prevent it. He also declared that he would appeal to the court.

The reporter however only smiled and told the officer to go as far as he liked. Court Officer Marden when appealed to said that the picture could not be taken in the building but he had no jurisdiction outside of the building.

Officer Shea than ordered the driver of his closed automobile to crank up his machine and get already. He then took off his coat and placed it over the womans head completely hiding her features. He took her by the arm and led her blindfolded down the walk to the automobile.

The photographer however took a picture of the blindfolded woman being led by the officer. After seating his prisoner in the auto, Officer Shea waved his hand to the admiring spectators on the Court House steps, and drove off.

The angry face of Officer Shea with the blindfolded woman will probably appear in a Boston paper later.

FOR MANY YEARS GRANITE FOREMAN

Edmund Griffiths, one of the old members of the Rural Lodge of Masons, died at his home, 304 Granite street, Wednesday, after a long illness. He was born in Wales and has been in Quincy for forty or more years. He was a stone cutter by trade and was foreman of the granite yard of Joseph Vogel who formerly conducted a manufacturing business in South Quincy. He was also in the employ of the late Henry Barker for some time. Mr. Griffiths took a keen interest in the affairs of the city but never aspired to public office. He was well known here and had a large circle of friends. His funeral will take place from his home Saturday afternoon at 2.30 o'clock and will be attended by his Masonic brothers.

FIRST PARISH CLUB.

The second meeting of the season of the First Parish club will be held next Tuesday evening in the chapel of the First church at 6 o'clock followed at 6.30 by a turkey supper. The speaker of the evening will be one of the club members, J. F. Paige, who will give an illustrated talk on Japan. Mr. Page has spent considerable time in Japan, while superintending the installation of turbine engines manufactured by the Fore River Ship Building Corporation for Japanese naval ships, and the talk promises to be an exceedingly interesting one.

DO YOU WANT FUSINESS?
ADVERTISE IN THE LEDGER.

SHUNK-SHELDON WEDDING

Both Well Known Young People of Wollaston

Miss Eva Stewart Sheldon of Wollaston, the popular bookkeeper at the Wollaston Co-operative Bank, and Gilbert C. Shunk who conducts the Wollaston news agency, were married Monday afternoon by Rev. Thomas Barbour of the Baptist Missionary Society. They were unattended and the double ring service was used. It was the second marriage of the groom.

The ceremony was performed at the home of the bride's sister, Mrs. Stanley Hall on Muirhead street, and was witnessed only by the immediate relatives. They are now enjoying a wedding trip and on their return will reside in Wollaston. The bride is a graduate of Quincy High school, class of 1904.

BAPTIST SOCIAL AT WOLLASTON

The monthly church social of the Wollaston Baptist church was held Wednesday evening in the Chapel at which a pleasing program of music and readings was enjoyed.

Percy Foss opened the program with a piano solo which was followed by a vocal duet by Misses Annie and Gladys Flieger entitled "When I know that thou art near."

Miss Florence Barbour gave a highly dramatic reading "The revenge o Hanish" and followed it with the humorous selection "The funeral."

William Bullock, accompanied by his brother Edward Bullock rendered two solos "The Diver" and "Come kiss yo' mammy."

Miss Barbour, contributed a cute child recitation "The busy day" and a laughable medley that included snatches of many well known poems.

The closing number was composed of solos by Mrs. Martha Baker, a pleasing singer. Her numbers were "On the rocks at Aberdeen" and "The honeysuckle" by Chadwick. She was accompanied by Mrs. Charles M Roach.

Refreshments and a social hour were then enjoyed by the large number present.

PARK AND DOWNS ANNUAL FAIR

The fair of the Women's Missionary Society opened Wednesday in the Park and Downs vestry with a goodly attendance both afternoon and evening.

The booths were prettily decorated the general scheme being artificial wisteria tastefully trained over lattice work.

The ice cream booth where Mrs Amory Waite and Miss Miriam Chase were in charge was in the form of an Esquimo hut made of cotton batting and sparkling bits. The attendants were in appropriate costumes of white.

At the children's table was a large doll where one might guess the number of hairs in its head. To the one coming the nearest the doll is to be awarded.

A shooting gallery and game room in charge of Rev. William B. Ayers incited much interest. A fine supper at which a demonstrator from one of the large cereal companies cooked bis cuits was served.

Among the committees were the following:

Apron Table—Madame Knowlton Mrs. F. R. Bussler, Mrs. L. I. Mosman Mrs. J. A. Zwicker.

Children's Table—Mrs. J. A. Boone Mrs. Celia Mackay, Mrs. Hill, Mrs. H M. Fowler, Mrs. Achorn, Mrs. Charles Chase.

Fancy Table—Mrs. E. L. Blaisdell Mrs. W. J. Colby, Mrs. F. C. Blake Mrs. James D. Wilson, Mrs. William C Crane, Mrs. Charles Tanner.

Groceries—Artemus Dingwell, Miss Mabel Doring, Miss Hazel Henry, Miss Natalie Scott

☞Saturday matinee and night Music Hall goes back to its regular policy of vaudeville and motion pictures. One of the big features will be the lecture by Prof. Neville on a sensational three reel photo drama "Half a Chance." This alone will be worth the price and should be heard by all who love photo dramas. The acts are the best that can be secured and a first class pleasing entertainment is promised.

PROUD OF NEW HALL

(Continued from Page One.)

Napoleon would not have had the victories, but for the loyal French soldiers. It is a mistake to say George Washington conquered the British. He conquered with the thousand of others animated with the same spirit.

We want to instil patriotism into men so that they will do right in the shop or on the street. Develop the ordinary man and make him feel the importance of doing his part in making the community better. That is true patriotism, it is true living. Let us teach the boy and girl that every act adds to or detracts from the community in which we live.

Music was furnished by Mrs. Emma Shurtliff Moore and Albert L. Hayden Mrs. Charles Sampson was the accompaniest.

NEW HOSPITAL NOT NECESSARY

Anti-Tuberculosis Association Favor Other Plans

The annual meeting of the Quincy Anti-Tuberculosis Association was held Tuesday evening at 17 Granite street, Dr. N. S. Hunting presiding in the absence of the president, Henry M. Faxon. The board of officers was continued with the addition of William H. Teasdale in the place of Mrs. Francis Abele Jr. whose resignation was received with regret. A vote of thanks was recorded for her long, faithful and efficient service.

It was the concensus of opinion of those present, that the city would better entirely support the camp either by paying as high a rate of board as it is obliged to pay in other private hospitals, or still better by the outlay of $2,000 to $3,000 to make the camp acceptable to the State Board of Health thus receiving the rebate from the State of $5 per week per patient. Either of these plans seem preferable to building a contagious hospital calling for an outlay of $35,000 which does not include new streets, water sewer, light, etc. The new location is a distance of a quarter of a mile from the nearest street.

As the tuberculosis patients do not now go readily to a building known as a hospital will it not be more difficult to persuade them to go to a building not only known as a hospital but also one for other contagious diseases and also at a greater distance?

It is hoped that the public will most carefully consider the problem at this time when the right step may easily be taken leading to the best results in wisest economy and greatest efficiency of medical and social service.

Children Cry
FOR FLETCHER'S
CASTORIA

CARD OF THANKS.

We the undersigned wish to thank the friends and neighbors for their many acts of kindness and sympathy shown us in our late bereavement in the loss of our dear mother. Also for the beautiful offerings.

MARCIA McQUARRIE,
CALVIN FLETCHER,
WARREN FLETCHER,
BELLE MORTON.
13-1t

Too Late For Classification

FOR SALE— Cow manure, good dressing for lawns, James Moorhead, 8 Curtis street, Tel. connections.
13-tf

MARRIAGES

WEEKS—REAY—In Quincy, Nov. 12, by Rev. Carl G. Horst, Henry C. Weeks and Miss Marcie E. Reay both of Dorchester.

SHUNK—SHELDON—In Wollaston, Nov. 10, by Rev. Thomas Barbour, Gilbert C. Shunk and Eva Stewart Sheldon, both of Wollaston.

DEATHS

GRIFFITHS—In Quincy, Nov. 12, Edmund Griffiths, in his 79th year. Funeral services at late home 304 Granite street, Saturday, Nov. 15 at 2.30 P. M. Relatives and friends invited. 13-2t

Established 1870 Telephone
JOHN HALL
FUNERAL DIRECTOR
Carriage and Ambulance Service
1485 Hancock Street, Quincy, Mass.

NEWSY BRIEFS

Mr. and Mrs. Arthur Austin (Nellie McKeon) of Neponset welcomed a baby boy last Saturday.

Mrs. Emmeline Richards of Water street is entertaining Annie C. Madden of Fall River, provincial grand lady of the Massachusetts district of the I. O. O. L., M. U., at her home.

It cost L. P. Winchenbaugh $415.50 to be defeated for Senator on the Progressive ticket, according to his return filed with the Secretary of State.

William Chapman of Wollaston has been selected as one of the architects for the addition to the State House. Mr. Chapman will be remembered as the architect of the Court House in Quincy.

The committee of the Quincy Firemen's Relief association report that tickets for its annual concert and ball to be held next week Friday evening at Music hall are selling rapidly. rapidly.

Miss Violet Deans of Madison street left for New York, Monday evening, where she will visit her brother Herbert Deans. Miss Deans will sail later for Ashville, N. C., where she will spend the winter. Her friends hope to have her home in the spring, much improved in health.

The thirteenth annual dance of the Norwegian Society of Quincy will be given in Alpha hall, Dec. 4, and arrangements were completed at the regular meeting in the Johnson building Tuesday evening. The committee appointed includes Nils Lodengaard, Lawrence A. Jacobsen, Thorwald Johnson A. E. Olsen.

The election of Quincy Loyal Orange lodge will take place Dec. 30 and a committee is now at work on plans for the installation which occurs Jan. 6. Applications are being steadily received and three were initated under the direction of Andrew Stewart at the regular meeting in Protection hall, Monday evening.



Waltham is the watch for time-accuracy. Men who do things *on schedule* arrange their duties by Waltham time. The
WALTHAM
is the watch of life-long service —and right now
"It's Time You Owned a Waltham."
We have a complete Waltham stock including all models and grades at a convenient price-range. Come in and talk watch with us.

Nickel Waltham 7 Jewel Watches $5.50
"Bay State" 20 year Gold Filled Waltham Watches $6.50
15 Jewel Waltham Watches complete $8.75

Our Prices will meet All Competitors.

SANDBERG BROS.
Jewelers
City Square Quincy
Nov. 11-tf

Call Quincy 501--W
of you want your furniture, mattresses and cushions repaired in good order at low prices M. MIRKIN, upholsterer, 1060 Hancock street near the Quincy High School.
Oct. 28-1mo.

WHEN YOU TAKE OUT YOUR SCREENS
If they need painting or repairing let
HOLMES & HALL
fix them up during the winter and have them read yin the spring.
NO CHARGE FOR STORAGE
TEL. QUINCY 1696 W
1179 HANCOCK ST.

THE QUINCY DAILY LEDGER

LARGEST **GUARANTEED** CIRCULATION IN THE CITY

Vol. 28 No. 265 | QUINCY MASS. FRIDAY EVENING, NOVEMBER 14, 1913 | PRICE TWO CENTS

SUMMONS FROM STATE HOUSE

Mayor Stone Must Show Why Contagious Hospital Is Not Established

Not Necessary Says Anti Tuberculosis Society

Coming on top of the meeting or the Anti-Tuberculosis society, at which it was declared that it was not necessary to expend sum of $35,000 for a contagious hospital, comes a summons for the Mayor, Board of Health and Health committee of the City Council to appear before the special committee of the Legislature and show cause why the city has not complied with the law and erected such a hospital.

Mayor Stone said this morning that he would be the last person to recommend the expenditure of $35,000 for a contagious hospital if the city could get out of it, and that he was opposed to making an expenditure of $2,000 or $3,000 for a make shift until a hospital should be erected.

Chairman Teasdale of the Board of Health, who was called to the Mayor's office, said that a man from the State Board of Health visited the local board and told them that if the city would make some alterations to Mt. Pleasant camp that would entail an expenditure of from $2,000 to $3,000 the state would allow the rebate of $5 per patient until the new hospital was built. He however insisted that a hospital be built.

The changes must be approved by the State board of health. Chairman Teasdale said that he did not know how much authority the agent who visited Quincy had, but he had insisted on a hospital being built.

The summons received by the Mayor, commands him with the Board of Health, City Solicitor and committee of the Council, to appear at room 429 at the State House on Nov. 18, to explain why the city had not taken action.

Mayor Stone will call the attention of the City Council to the summons next Monday evening.

It is interesting in this connection to read the Weymouth hearing. The authorities of the town of Weymouth admitted before the Special Committee of the House on Tuberculosis, at the hearing Thursday afternoon, that although the town has a population of 13,000, and a valuation of $11,000,000 it has no hospital of any sort, has not complied with the dispensary law and did not have an elected Board of Health till 1910. Sec. Bradford Hawes of the Selectmen added that the town had received no order from the State Board of Health and had not had an epidemic in a generation.

Dr. George E. Emerson of the Board of Health declared that the town has few cases of tuberculosis and most of them perfer to be treated at home. He insisted that the town's tuberculosis death record is better than the average of fatality fixed by experts.

John S. Williams, undertaker, and member of Board of Health, insisted that cases are reported.

Town Counsel Albert A. Worthen, said there is a sentiment for a general

(Continued on Page Six.)

JOHNSON AT WOLLASTON

Asks When Mr. Miller Came to See the Light

Charles H. Johnson, the Republican candidate for Mayor, met the voters of Ward Five at Brasee hall, Wollaston Thursday night. As usual, he was unattended. There was a large gathering. Mr. Johnson on being introduced by Chairman Vibert of the Ward Five committee, told the audience that he appeared before them as the tax payers' candidate, although no candidate had a copyright on that designation. He also appeared before them, he stated as the Republican candidate, a designation which was his in law and in fact.

He said that he was pleased to have an opportunity to come to Wollaston and address so many people who were "home builders"; that he had offered himself as a candidate because of the widespread feeling that the burden of taxation was resting too heavily on some, and too lightly on others, and that a man of experience was needed to re-adjust matters and also secure adequate returns for the public money expended.

The speaker paid his compliments to the manner of purchasing supplies and the habit of department heads overrunning their appropriations. To cure these things and put a stop to extravagance and waste he said the power of the mayor's veto must be exercised fearlessly. He promised that if elected he would be Mayor from the day of inauguration until the last day in office, and that no man under him would be allowed to forget that they were servants of the people.

Mr. Johnson aroused interest in the audience when he referred to appointments. He said that like President Wilson and every other person who had ever used the appointing power, he should make appointments from among those friendly to his policies,—not from the camp of those who were opposed to him,— but that two things would receive great weight in the selection of department heads, namely, efficiency in the appointee and due regard for the sentiment of the public toward the appointee.

"I propose to give you a new administration, not a revamped one" said Mr. Johnson. "I shall not make any man's job an issue, for that would not be fair, but I will tell you this; no man will hold office under me who is not acceptable to the people, whose rights must be respected.

The speaker then took up the attitude of Mr. Miller toward the administration, and wanted to know when Mr. Miller came to see the light. He said that on November 28, 1908, Mr. Miller endorsed the administration of William T. Shea in a remarkable letter which appeared in the Daily Ledger and might be looked up at the Public Library by any one who was interested. The letter ended with these words: "If I had one hundred votes you should have them as a partial reward."

Mr. Johnson declared that the same policies and practices were being followed now that were in force when the letter was written, and the Stone administration was merely a continuation of the preceding one. A man who expressed dissatisfaction with present conditions lacked discernment when he endorsed them by such a letter as the one in question. It was a case of endorsing certain policies November 28, 1908, and denouncing them on October 28, 1913.

The speaker then stated fairly and squarely that he went before the people in this campaign with only one pledge, and that to the tax-payers. He would re-adjust and re-organize the affairs of the city along such lines as would give to the citizens if he were elected a business administration.

Mr. Johnson in closing expressed confidence that he would carry the home ward of his Democratic opponent, because he proposed to put into effect their views of municipal government.

Six tables were in play at the whist party in Odd Fellows hall Thursday afternoon held by Mrs. Robert Wood. Those taking prizes were: Mrs. Beatrice Porterfield 61, Mrs. Juliet Driscoll 59, Mrs. Sarah C. Williams, Mrs. Mary Thomas and Mrs. J. E. Poland.

CANDIDATES ARE INVITED

Will Be Given Half Hour Each at Squantum

Squantum resident hope to hear the opening gun of the municipal fight fired at the Squantum Improvement association meeting Tuesday night. This association has invited the four candidates for mayor to be present and speak a half hour each upon the issues of the campaign, viz: Charles H. Johnson, Republican; William G. Shaw, Progressive; Dr. John H. Ash, Democratic and J. L. Miller, Independent.

The association has a membership of 160 of which four-fifths are real estate taxpayers. They are vitally interested in the plans of the chief executive who is to be elected. With John R. Nelson nominated as one of the three councilmen from Ward Six, if he is elected Squantum will not have the claim of being taxed in Quincy without representation in its councils. As Squantum has now been placed upon the political map of Quincy it takes a greater interest than ever in municipal affairs.

With the time limit set at half an hour it is believed the candidates will have a fair chance of expressing their views upon taxation, valuations, and the other vital issues of the municipal fight. The meeting will open promptly at 8 o'clock and the way will be cleared for the candidates to start the ball rolling.

VISITORS WANTED.

A competitive examination will be held at the State House for the position of visitors in the department of the State Board of Charity for service in the execution of the laws relating to supervision of relief of mothers and dependent children, on December 10. There are five vacancies. The appointees are to be women. The salary is to be $1,000 per annum.

Squantum friends of Miss Annie Morrill are greatly pleased to hear that she is on the road to recovery after a recent illness.

MAYORALTY PAPERS TAKEN OUT TODAY

No Inkling As to Whom Candidate May Be Said to be Business Man

Other Independent Candidates and Two Recounts

Indications are that a dark horse, someone not heretofore mentioned, is to enter the Mayoralty contest. This gentleman is in the dark at the present time. Certain it is however that nomination papers will probably be put in circulation sometime today.

Six Mayoralty papers were taken out by Edward O. Woodward of Elm avenue, bright and early this morning. Mr. Woodward did not state to the City Clerk in whose interest they were to be circulated.

As but 110 names are required to place the party, whoever he may be, in nomination it will probably not be a difficult matter to secure the desired number of signatures.

The only other nomination paper taken out this morning was by Charles E. Decker for Councilman at large.

While Thomas J. Shortle who was defeated by one vote for the Democratic nomination for Councilman from Ward Four, was not particular about a recount, papers have been taken out for a petition for a recount of the Ward Four Democratic votes and doubtless will be filed before 5 o'clock tonight when the time expires. The recount will be held Saturday evening commencing at 7 o'clock and that of Ward Four will follow immediately afterward.

Nomination papers were filed this morning by William J. Riepke as a Citizens candidate for Councilman from Ward Three.

Save Your Old Hats.

You can have them

Dyed or Cleansed And Reblocked



BARRETT'S MODELS

Are always up-to-date.

BARRETT & CO.

24 Granite Street, Quincy

Nov. 14-6t

Fxclusive Agents for Liggett's Chocolates

E. J. MURPHY

Druggist, Cor. Hancock and Granite Sts.

The Rexall Store

Exclusive Agents for MAXIMUM Guaranteed Rubber Goods

QUALITY SERVICE LOW PRICES

These are the last words in our business policy. We are not only trying to live up to them, but continually trying to improve them for your benefit. They have been big factors in making our store popular.

THE ONLY DRUG STORE IN QUINCY GIVING LEGAL STAMPS

Candy Specials

BARR'S SATURDAY CANDY

Saturday and Sunday Only 29c

Jordan Almonds 39c lb.

Peerage Chocolates 39c lb.
50c value

Cigar Special

"La Marca"
10c Havana Cigar

One of our best selling three-for-a-quarter brand.

5c Straight

For Saturday and Sunday ONLY
BOX OF 50, $2.50

S. S. PIERCE CO.

Stanzalone Coffee

SPECIAL PRICE 23c lb.

This Coffee of the well-known Pierce Quality.

TRY IT! and Save Money

PATENT MEDICINES

Castoria	23c
Dioxygen	19c
Danderine	19c
Sage and Sulphur	39c
Rexall 93 Hair Tonic 50c,	$1.00
Fellows Syrup	$1.07
Syrup Figs	39c
Pinkham's Comp.	72c
Trues Elixir	29c
Attwood's Bitters	19c
Minard's Liniment	19c
Omega Oil	15c
Sloan's Liniment	19c
Arabian Balsam	19c
Bromo Seltzer	19c
Scott's Emulsion	39c
Fr. John's Medicine	39c
D. D. D.	79c
Harmony Hair Beautifier	$1.00
Harmony Shampoo	50c
Beecham's Pills	19c

Household Remedies

Seidlitz Powders	19c
Quinine Pills 100	29c
Cascara Tablets 100	25c
Little Liver Pills 100	25c
Lithia Tablets	19c
Epsom Salts 1lb.	10c
Sulphur, 1 lb.	10c
Boric Acid, 1 lb.	29c
Sodium Phosphate, - lb.	19c
Peroxide large bottle	19c
Witch Hazel, pint	25c
Denatured Alcohol	25c
Sugar of Milk	29c
Beef Cubes	29c
Eff. Cit. Magnesia	19c
Liq. Cit. Magnesia	20c
Cod Liver Oil ... pt.	50c
Olive Oil ... pt.	50c
Paregoric, 4 oz. bottle	25c
Cold and Grippe Pills	25c
Milk of Magnesia	25c
Charcoal Tablets	15c

TOILET ARTICLES

Pebeco Tooth Paste	39c
Kolynos Tooth Paste	19c
Colgates Tooth Paste	20c
Rexall Tooth Paste	19c
Rubifoam	19c
Sozodont	19c
Sanitol	19c
Colgate's Shaving Stick	20c
William's Shaving Stick	19c
Pompeian Cream	39c
Hinds Cream	39c
Frostilla	19c
Cuticura Soap	19c
Woodbury's Soap	19c
Packer's Tar Soap	19c
Resinol Soap	19c
Cashmere Bouquet Soap	25c
Violet Glycerin Soap	10c
Colgate's Talcum	15c
Mennen's Talcum	15c
Hudnut's Talcum	25c

RUBBER GOODS



Here's a 2-qt. Roxbury Water Bottle that will give you long service at a minimum cost.

Good Value at 98c

MONOGRAM "202"	$1.23
MONOGRAM "200"	$1.48
AMERICAN BEAUTY	$1.59
MAXIMUM "102"	$1.89
MONOGRAM "205"	$2.19

Bags costing $1.50 or more guaranteed for 2 years

TRUSSES ANE CRUTCHES



We are the only store in Quincy that carry this line of goods.

ELASTIC STOCKINGS TO ORDER

STATIONERY



STEEL DIE Embossed initial Stationery.

Your initial handsomely embossed on each sheet. A paper for particular folks.

25c

Symphony Lawn 50c

Writing Tablets, all sizes 10c, 25c

GET LEGAL STAMPS WITH YOUR PRESCRIPTIONS



recommend Waltham Watches ause we believe them to be the Our stock offers a wide assment of

Waltham Watches

in and *talk watch* with us. It will obligate buying and it may profit you ch. We will explain what constitutes od time-piece.

It's Time You Owned a Waltham."

We will show you the exquisitely thin model Walthams of the Colonial Series and will name the Waltham movement best suited to your requirements.

Special Values

We wish to call attention to the Values we are offering from day to day, so that a true and fair Comparison may be made with our goods and prices in comparisbn with Mail Order and Larger City Store — Announcements.

Our Special in a High Grade Watch usually sold for $20.00 and $25.00, 20 year Gold Filled, 17 Jewel Adjusted Hampden, or 17 Jewell Waltham Watches Complete for

$15.00

SANDBERG BROS.

Jewelers

1281 Hancock St., Quincy



THE DAILY WALK.

In order to enjoy this walk one's feet must be comfortable. The Packard SHOE will be a revelation to you in fit, style and service. You have no idea how much pleasure and genuine satisfaction is contained in this famous line of shoes for men. If you already wear PACKARDS we know you are satisfied. If not, get in line now.





A LUCKY STRIKE.

Every man feels that he has struck it lucky when he puts his foot into a Packard SHOE His shoe troubles are all over and every craving his feet have ever had is satisfied. Skilled workmen with years of experience have made this, the PACKARD Shoe, foremost. They fit well, look well and wear well. Call on us. We will strike you right.



REMICK'S

Music Hall Block, Quincy

QUINCY DAILY LEDGER
Established 1889

Entered at Post Office, Boston, Mass., as Second-Class matter.

Subscription
By the year $6.00
By the month .50

THE HOME NEWSPAPER

Published every evening (except Sunday) at 1424 Hancock Street, Quincy, Mass., by the

GEORGE W. PRESCOTT PUBLISHING CO.
Incorporated.

TELEPHONES
News . . . Quincy 425
Business . . Quincy 1910

EDUCATION FOR BUSINESS.

Considering how many college men go into business, it often seems singular that more of the colleges do not specialize on scientific business training. The New York Chamber of Commerce was informed a few days age by Mortimer L. Schiff, that $500,000 had been offered to found a College of Commerce. Here is one indication that business men feel that this gap in our educatonal system shuld be filled.

When a college fellow spends four years in studying the literature of the ages, and spends the rest of his life tending a ribbon counter in a dry goods store, the tools and the man don't fit. Callings like this are very honorable and necessary. But when a man has set out to be a college professor or a lawyer, and ends up with operating a street car, there is a discrepancy between his mental experience and his physical surroundings that makes him disgruntled and discouraged.

The average college man is called a nuisance around a business house for a year or two. He should have acquired certain regular habits of application, and should know something about the social, literary, and spiritual experience of the race. This makes him a more interesting man. But in the technique of trade, he is distanced by the office boy, which makes his early years of work peculiarly difficult.

Certain principles underlie business, which one must learn to achieve success. A man might labor ten years before blundering on them. One regular period during senior year could give a fair idea of them. It seems cruelty to children to turn a bachelor of arts into the business world, without giving him some notion how to apply principles like scientific efficiency, psychology of salesmanship, methods of advertising, and cost finding.

YOUNG MEN IN POLITICS.

This is the day of the young man in business and the professions. Hoary headed city fathers are found consulting deferentially some downy faced engineer from a technical school. Graybeards wait in the anterooms of highly educated but youthful medical specialists.

High political success for young men is still rather unusual. Some surprise is expressed that John Purroy Mitchel, newly elected mayor of New York city, is but 34 years old.

Alexander the Great conquered the known world before he was 29. Mozart at 16 was called the greatest musical composer. But politics is a game where neither energy, enthusiasm, courage or professional education in schools in enough.

To win large success in politics, a man must have an almost uncanny instinct for estimating the way things will strike the average man. This comes from political experience. The most brilliant business leaders may utterly fail here. It came to the personal knowledge of the writer that a man who has made a fine success as a banker and manufacturer, was asked before the recent election to make an estimate of the number of votes a certain candidate would have in his own state, with whose affairs he was intimately familiar. He guessed that this candidate would have 150,000 votes, and the ballot box gave him only 20,000.

"Young men for war, old men for counsel." There are distinguished exceptions like Mr. Mitchel. Still the general impression one gets in looking at a body like the United States Congress is of a group of middle-aged and elderly men.

Fortunately perhaps, some young fellows break through the cautious conservatism of older heads. There is too much counting noses and listening with ears to the ground. Youth makes errors. But only through willingness to try experiments and make some mistakes can social advance proceed.

ASSESSED VALUES OF GOFFE STREET GRAND VIEW AVENUE AND OTHER STREETS WILL SOON BE PRINTED IN THE DAILY LEDGER

BOYS KILL GIRL AND RUN AWAY

South Boston Schoolgirl Fatally Shot In Street

ARREST MADE IN PROVIDENCE

Railroad Detective Finds Youths on Freight Train and Orders Them Off —One Pulls Gun and Both Taken Into Custody—Plentifully Supplied With Cartridges

Boston, Nov. 14.—Reckless shooting by two boys yesterday ended the life of little Mary Joyce, 12 years old, of 104 West Third street, South Boston, who was hit between the eyes by a bullet from a revolver and died within half an hour.

For nearly half an hour, according to persons in the locality at the time, the boys had been sitting on a rail fence on Athens street, firing bullets in any direction that suited their fancy. They had a large number of cartridges, it is believed, for witnesses say more than fifty shots were fired.

After the little girl had falled to the ground, mortally wounded, the boys fled, still keeping up their fusillade. Fearing their bullets, persons who had seen the shooting dared not interfere with their escape. They ran toward the railroad yards.

Late last evening the Providence police took into custody two boys who are suspected of having done the shooting. They gave their names as Thomas Foley, 15, of 9 Third street, South Boston, and Christopher Harris, 12, of 165 Second street, South Boston. Witnesses of the shooting of the Joyce girl gave these as the names of the boys who had been firing shots about the street.

The boys reached Providence on a freight train shortly before 9 o'clock, and were seen on one of the cars by William K. Pryor, a New Haven road detective. He ordered them off the train.

They jumped off the car, but the younger boy attempted to pull a gun from his pocket. It caught in his clothing and before he could get it clear, Pryor had seized him and taken the revolver away. The older boy, who gave his name as Thomas Foley, also had a gun in his pocket, but made no attempt to use it. A third boy who had been on the car with them escaped.

Both boys' guns were fully loaded. The Foley boy had a large number of cartridges in his pocket. They said they had come from Boston, and were on their way to New York.

The little Joyce girl, who was the daughter of Mr. and Mrs. Thomas Joyce, of 104 West Third street, was on her way home from school, down Athens street, yesterday afternoon when she was shot.

Nearly 100 persons were in the vicinity when the little girl fell with a bullet between her eyes. William Cosgrove carried the girl to the police station nearby. She died about half an hour after the shooting.

DEATH ACCIDENTAL

No Foul Play Found on Body of Hampton Beach Headless Woman

Portsmouth, N. H., Nov. 14.—An autopsy was performed on the body of the headless woman found at Hampton Beach on Tuesday morning by Medical Referee A. B. Shurburne, assisted by Dr. George E. Pender of this city and Dr. M. F. Smith of Hampton.

There were no marks that the head and arms had been severed, but they had dropped off from decomposition. The lungs were found to be in a badly decomposed state and filled with sand. Medical Referee Sherburne states that there was nothing about the appearance of the body to indicate foul play and that in his opinion death was due to accidental drowning.

TO KEEP OCEAN OUT

Two Thousand-Foot Bulkhead to Be Built at Salisbury Beach

Salisbury Beach, Mass., Nov. 14.—Work will start on a 2000-foot cement bulkhead at this resort. The new structure will extend 600 feet north of the Salisbury Beach life saving station at the New Hampshire line, and 1400 feet to the southward. On top of this will be erected a granolithic walk eight feet in width.

The section of the beach where this construction is to be placed is where the storms of winter have caused great inroads to the frontage and through the efforts of the Salisbury Beach associates the bulkhead will be constructed. At the present time an inadequate and delapitated bulkhead of wood stands.

Alleged Horse Thief Held

Taunton, Mass., Nov. 14.—J. W. Harris, who was captured by an armed crowd of farmers in Seekonk, where it is alleged he was trying to steal a valuable colt, was found probably guilty of breaking and entering in the district court here. He was bound over to the grand jury.

Strike For More Work

Berkeley, R. I., Nov. 14.—Because they claim, they are not given enough work, twenty weavers at the Berkeley mills went out on strike. The operatives were employed on piece work and contended they could not make a living wage.

TWELVE DIE IN WRECK

Cars Crowded With Excursionists Plunge Down Embankment

Eufaula, Ala., Nov. 14.—Twelve persons were killed and more than 100 injured, some of them fatally, when three coaches of a Central of Georgia passenger train left the rails at a point seventeen miles south of here and plunged down a steep embankment.

The train, which consisted of five cars crowded with excursionists, was en route from Ozark, Ala., to Eufaula, where a fair is being held.

Occupants of the two coaches remaining on the rails immediately bent their efforts to the rescue of the hundreds caught in the tangled mass of wreckage. Word of the disaster quickly reached Clayton, Ala., three miles away, and relief trains bearing surgeons and nurses were immediately dispatched from Ozark and Eufaula, where most of the dead and injured later were taken.

Railroad officials said they ascribed the wreck to a broken rail. It was announced that an investigation would at once be instituted by officials of the Central of Georgia with a view of definitely fixing the blame for the accident.

WILL FINISH ROAD

Mayor of Providence Satisfied Southern New England Will Keep Word

Providence, Nov. 14.—The promise of Vice President John S. Murdock of the Southern New England Railway company to complete the bridge at Elmwood avenue, left half finished when work was suspended on the proposed Grand Trunk line, was regarded by Mayor Joseph H. Gainer, in a statement, as an indication that the road will eventually be completed. The statement was made after a conference with Vice President Murdock as the result of complaints of residents of the Elmwood district.

"I am very glad this public improvement is to be commenced at once," Mayor Gainer said, "and I am satisfied that the public will regard the determination of the Southern New England as evidence of good faith."

GIRL FIGHTS RESCUE AND IS LEFT TO DIE

Lowell Man Unconscious When Taken From Canal

Lowell, Mass., Nov. 14.—An unidentified girl, about 22 years old, and thought to be an alien, jumped into the canal at Pawtucket and Moody streets and was drowned. Luther Hall, employed in a garage, was nearly drowned in attempting to rescue her.

A woman standing on the canal bridge a short distance from where the suicide was committed, saw the girl scale a fence, calmly walk down a steep embankment and jump into the chilly water. The woman screamed and attracted the attention of Hall. The latter jumped from the bridge and, after a series of dives, reached the drowning girl. He brought her to the surface and struggled to keep her afloat.

The girl, apparently penitent, struggled to be saved. She clutched Hall so tightly that she repeatedly pushed him under the water. For fifteen minutes or more he struggled with her, and then, obliged to release his hold, he allowed her to sink.

Hall reached the bank of the canal so exhausted that he became unconscious. He was taken to the Lowell hospital, where he was revived.

STOLE TO BUY FARM

Baltimore Electrician Took Banker's $20,000 Collection of Gold Coins

Kingston, N. Y., Nov. 14.—Otto H. Houst, an electrician, was arrested here on information from Baltimore charging him with the theft of a collection of gold coins valued at $20,000 from the home of Waldo Newcomer, a banker. He is said to have confessed.

Houst was employed as an electrician in the banker's house in July while the family was absent.

When the family returned in September the cabinet containing the collection was found to have been broken open and the coins were missing. Houst was traced to Rosendale in Ulster county, where he had bought a small farm.

Strang Accident on Santa Fe

Joliet, Ills., Nov. 14.—Speeding forty miles an hour, Santa Fe train No. 6, Denver to Chicago, ran through an open switch in Joliet, but outside of slight injuries to the engineer when the engine plunged thirty feet to the street below no one was hurt. The first coach alighted on top of the engine and retained its balance. Officials pronounced it the strangest wreck in the history of the road. The train was heavily loaded with passengers.

Must Hang For Boy's Murder

Brantford, Ont., Nov. 14.—James Taylor was found guilty and is under sentence to be hanged for the murder of Charlie Dawson, 13 years old, last September. Taylor lured the boy from his home and cut the body to pieces with a knife. Jan. 23 was set as the date for Taylor's execution.

Work will soon be started on the new $40,000 hotel which is to occupy the site of the Cushing hotel, which was destroyed in the fire last September.

ARREST THREE IN CONSPIRACY

Alleged They Intended to Defraud City of New Bedford

BOSTON ARCHITECT ACCUSED

Manager and Assistant Manager of Pittsburg Plate Glass Company Involved in Supposed Attempt to Steal $2000 by Changing Plans of Classical High School Building

Boston, Nov. 14.—A conspiracy to defraud the city of New Bedford out of $2000 through contracts for glass in a new Classical high school in that city is disclosed in secret indictments found by the grand jury, at a special session, which were made public when arrests were made.

The defendants are William G. Soule, manager of the Pittsburg Plate Glass company, 99 Portland street, this city; Frank E. Soule, assistant manager of the company, and Herbert L. Wardner, an architect. The first two surrendered and were arrested and bailed at police headquarters. Wardner surrendered later, and, like the other two, was booked on a charge of conspiracy.

It is said that other indictments against two wealthy men in connection with the scheme were found.

Wardner is alleged to have been the architect employed to draw the plans and specifications for the new building, the cost of which was $420,000. He was to receive a commission of 3½ percent of the price for his services, amounting to about $16,000.

Pelletier learned of the alleged scheme and called a special session of the grand jury. The investigation resulted in the finding of the indictment.

It is alleged that the original specifications were planned for the installation of marble fittings in the toilets of the school, but Wardner changed them and arranged for "Carrara glass" instead. He specified the Pittsburg Plate Glass company must have the contract.

The price of installing that glass was $9124. The district attorney has a letter from the company to Wardner in which it offers to do the work for $6625, and it is alleged Wardner was to receive $2000 for himself.

Wardner is a member of the old firm of Clough & Wardner, who erected the Suffolk county courthouse, the English high and Latin schools here, the Fall River city hall and other large buildings in Massachusetts.

Pelletier, it is alleged, has the $2000 in United States currency which was to be paid to Wardner. This money has been in the hands of a "fellow conspirator," who, it is claimed, has turned state's evidence. He testified before the grand jury, it is said. He also gave this money to the district attorney. This money is to be used in evidence at the coming trial.

The indictment contains four counts. The first count charges the defendants conspired to steal from the city of New Bedford; the second to steal from Jeremiah Coholon, a contractor in New Bedford, who had a subcontract on work in the erection of the new commercial classical high school in that city.

It is alleged Coholon, the contractor, on learning of the price to be paid for "Carrara Glass" refused to sanction the action and told Wardner that the price was far in excess of what should be paid for the work by the city of New Bedford.

LIONESS FELLS CHILD

Was on Exhibition in German Classical School When It Escaped

Koeslin, Pomerania, Germany, Nov. 14.—A young lioness, while on exhibition before the boys of a local classical school here, escaped and seriously injured a 7-year-old school boy and caused a panic among the other pupils.

The tamer was leading the lioness through ranks of the boys, some of whom took fright and ran. The lioness broke from its keeper's hold and pursued the boys, felling one of them with a blow on the head. Workmen in the grounds drove the animal away from the lad, and it dashed into the school, where it was captured.

WILL HOLD INQUEST

Autopsy Shows Pawtucket Man Died of Fractured Skull

Pawtucket, R. I., Nov. 14.—An autopsy was performed on the body of Frank A. Smith, the man found unconscious and who died at the Memorial hospital, and revealed the cause of death to have been a fractured skull and hemmorhage of the brain, either from a blow or fall.

Inasmuch as there is uncertainty as to how the injuries were received, the matter has been referred to the coroner for an inquest and the police are making an investigation to ascertain if there was foul play in connection with his death.

"Atrocities" Pictures For Schools.

By permission of the Turkish director of public instruction the schools of Constantinople are to be provided with pictures which are said to illustrate atrocities practiced upon the Turks in the Balkan war.

WILLARD STREET STATE HIGHWAY

West Quincy Still Agitating the Improvement

A largely attended meeting of the Ward Four Improvement association was held Thhurhshday evening with President Stephen B. Little in the chair. After the routine business President Little called attention to having Willard street accepted and built by the Highway Commission as a State road.

This brought out quite a lengthy debate, during which it was argued that Willard street should be accepted by the State. It was pointed out that if the street was built it would turnish a direct route for the thousands of automobiles travelling between Boston and places south of Quincy who would use this street and would thereby relieve the congestion on many of the other streets of the city.

Arguments in favor of having the state accept the street were made by Dr. John H. Ash, Peter T. Fallon, William H. Teasdale, James H. Elcock and others.

It was voted to appoint a committee to arrange for a mass meeting to be held soon after election and that the selection and attorneys of Braintree, Randolph and other places south of Quincy be invited to be present, as well as prominent citizens of Quincy, that the question might be discussed and some well defined plan adopted for a concerted effort to have the Highway Commission take favorable action.

The committee appointed to arrange for this meeting are President Little, Joseph McPherson and M. C. Monahan.

Another subject was the dangerous condition that exists at the junction of the Furnace Brook Parkway and Adams street. It was pointed out that at this corner there was a jet of land projecting out in such a manner that a clear view of the corner was obstructed, making it a dangerous place, and that it was somewhat remarkable than an ccident had not taken place. No action however was taken.

—President Francis E. Clark of the United Society of Christian Endeavor at a meeting at the Boston City club, last week, discussed the immigration problem and affirmed that the great problem of immigration is not restriction, but distribution, so that the country's resources may be developed. He also said, "I believe that one sturdy immigrant, with good health and good morals, is worth more than a thousand degenerate sons of the rich who give thousand-dollar tips and who declare that they have 'money to burn and are going to burn it.'"

—Japanese china, matting, teas, raw silk and the like are likely to find their way into the Eastern markets in increasing volumes and at lower prices as a result of the building of the Panama canal. The lawmakers of that wonderful nation are preparing to offer increased subsidies to steamships that will pass through the canal and the shipyards are busy preparing for the business boom that is expected. We may yet have our Japanese problem in the East.—Taunton Herald.

DO YOU WANT BUSINESS? ADVERTISE IN THE LEDGER. SUBSCRIBE FOR THE LEDGER.

Capital $150,000 Surplus $200,000

WHY THIS BANK IS LIKE A GOOD STORE

A successful store-keeper is liberal with his customers—his clerks are courteous and ready to oblige—he gives his trade good service. This bank like the merchant wants business, and to get and hold business it offers prompt and painstaking service. Perhaps you will be surprised to find out how many things we do for our depositors—come in and let us tell you about our services.

Our $5 Box Is Larger Than a $10 Box in Boston.

GRANITE TRUST CO.
FOUNDED 1836

THE NEWLY ENLARGED MARKET.

High Quality Meats And Groceries.

Quality, our standard since our infancy, has carried out our prediction, as is shown by our steadily growing business, both in Meats and Groceries.

Although Meats were recently added, our Quality and Prices met with instant favor, and we have been forced to take out our counters to make room for our patrons during rush hours.

Our Leaders for Saturday
Genuine Spring Lamb

We only sell genuine SPRING LAMB; that is why our Lamb trade has grown to such an enormous output.

Our Rump and Sirloin STEAKS and ROASTS cut from Swift's Heavy Corn fed Beef are the smack of every lip in town; those who appreciate health and strength.

Fresh Killed CHICKEN and FOWL, Eastern little pig PORK.

COUGHLIN & DONOVAN
HIGH QUALITY MARKET
TELEPHONE CONNECTION Oct.24-31 Nov. 7 14-



THE CORSET SHOP
8 Maple Street

All Popular makes of
Corsets and Brassieres
Hosiery and
McCall Patterns
Correct fitting of Corsets a specialty

I have been very fortunate to have, during my temporary absence, the services of an expert corsettiere, who who will give the same personal attention to fittings and alterations as has always been accorded to customers.

MISS S. E. DUNPHY
Oct. 30-tf

SAVING YOU
50 to 75c per ton
beside the comfort of a clean burning fire
That's what our
SPECIAL COAL
will do for you.
C. PATCH & SON Inc.

AMUSEMENTS

DOINGS ON THE STAGE IN

BOSTON AND VICINITY

GAIETY THEATRE.

Next week, starting with the usual Monday Matinee, November 17 the Gaiety Theatre will offer "The Girls From Starland." This attraction enjoys a real plot bubbling with mirthful comedy, and is carried out to the end of the performance. There are three scenes, the first occurs on board the ocean steamer Lusitania, showing this liner approaching New York harbor; the second act gives the audience a flash of life behind the footlights, picturing a musical comedy company in rehearsals for an opening night's performance, with the artists and chorus in practice togs, and the back stage characters busily engaged obeying the producer or stage manager's orders. In addition there is a male chorus assisting in the ensembles and lively dance numbers.

KEITH'S BIJOU THEATRE.

An unusually fine program is being offered to the patrons of B. F. Keith's Bijou Theatre during the month of November. The performance begins at 9.45 A. M. and is continuous until 10.45 P. M. Three times during the day at 11, 3.40 and 9.00 the feature picture. "The Last Days of Pompei, with organ interludes and solo songs and dances, running one hour and a half will be shown. At other times in the day a program consisting of comedy and dramatic pictures, the Pathe Weekly and a one act play will be given. It is the policy of this theatre to maintain the same standard of program at all hours in the day On Sunday nights a special program with an entire change of pictures is given, between the hours of 7 and 1030

MAJESTIC THEATRE.

That Boston thoroughly appreciates a bright American play is shown conclusively by the success of George Broadhurst's "Bought and Paid For," which is now in its second month and is to begin the sixth week of its engagement next Monday at the Majestic Theatre. Dealing as it does with a situation from everyday domestic life the play's appeal is a wide one. This fact, together with the elaborate production and the excellence of the acting, makes it highly probable that the play will make a record run. Charles Richman, one of America's best known actors, is seen as the rich husband; Kathleen MacDonell, another great artist, as Virginia, the telephone operator; while Marie Nordstrom is jolly sister Fanny and Frank Craven appears as the self-satisfied and amusing James Gilley.

CASTLE SQUARE THEATRE.

"Monte Cristo" remains one of the most popular of modern melodramas. Dramatized from Dumas's famous novel, it presents a series of scenes and incidents that are remarkable for their sensational and their strong romantic interest. It has been played by many famous actors, among them Charles Fechter, Alexander Salvini and James O'Neill, and when it comes to the Castle Square stage next week it will be sure of the most cordial reception. In the course of the play, Edmond Dantes wins his way to fame and fortune and the audience follows the course of his life with curiosity and rapt attention.

The cast of "Monte Cristo" at the Castle Square will bring forward the entire company, with Mr. Craig in the title role of the hero, and Mr Carleton, Mr. Meek and Miss Olsson in other leading roles. The scenery will also add realism and pictorial effect to the production.

SHUBERT THEATRE.

It all seems so simple when you see the mechanism from behind the scenes; But from the other side of the footlights a gasp of astonishment and a burst of applause greet one of the most remarkable scenic effects ever staged. You are in the audience watching a performance of "The Honeymoon Express," at the Shubert theatre, Boston. The particular scene engrossing your attention is the race between an automobile, whose anxious occupants are the fair Juliette Dika and Al Jolson, and an express train which they hope to catch when it reaches Revere. This is only one of the big features in "The Honeymoon Express," which has made the biggest hit in recent musical comedy history in Boston. Besides Al Jolson and his inimitable fun-making there are in the cast such sterling players as Melville Ellis, Ada Lewis, Anna Wheaton, Juliette Dika, Ray Samuels, Earl Benham, Jack Storey, J. Owen Carter, M. Pernikoff and Ethel Rose.

BOSTON OPERA HOUSE.

The fifth season of the Boston Opera company will be ushered in at the Boston Opera house Monday night Nov. 24, the initial offering being "The Jewels of the Madonna." This Wolf-Ferrari opera achieved the greatest success among the many novelties put forward last year, and even seven performances were not enough to sate the desire of Boston operagoers, for at its final hearing on the last night of the season, a capacity audience remained to applaud the artists long after the last curtain had fallen. The opening of the opera season is always the most important event of the social year and the ultra-fashionable audience which never fails to fill every box and orchestra chair and overflows into the balconies demands that some of its own glory shall be reflected behind the footlights. With its spectacular scenes, its series of brilliant pictures of Neopolitan life, its melodious score, and a cast which enlists almost the entire strength of the Italian section of the organization, "The Jewels" meets every requirement, and therefore its choice for the premiere seems a most happy one.

For the remainder of the week the repertoire is sufficiently varied to appeal to all tastes, and the casts vie with each other in brilliancy of ensemble. Wednesday night "Faust" will be sung with Mme. Edvina as Marguerite for the first time in Boston. In the title part, Lucien Muratore, the foremost French tenor of the day, will make his American operatic debut. The Mephisto will be Paolo Ludikar, a Russian bass, also new to Boston; and Mr. Ancona will appear again as Valentin, Siebel and Marthe will be sung by Mmes. Jeska Swartz-Morse and Elvira Leveroni. Eduard Tournon, a new conductor who comes from the Paris opera, will direct. Friday night's performance will be notable in that it will bring Miss Garden in "Tosca," a role in which she fairly electrified her audiences last season. The Saturday evening series of popular performances will begin with a presentation of "Lucia di Lammermoor," in which Mme. Evelyn Scotney and Vincenzo Tanlongo, a fourth new tenor, will be the featured artists.

PARK THEATRE.

By all odds the greatest laughmaker of the Boston season will be seen at the Park theatre, Boston beginning next Monday evening, Nov. 17. Much has been heard about this lively farce and for months inquiries



have been made by letter from all over New England as to the time when the production would begin its Boston stay at the Park. "Stop Thief" has introduced a new dramatist to fame upon the American stage, and has given Carlyle Moore a place for himself that is secure among the writers of the day. His work has hit something entirely new in the line of farce writing, and he was contrived a story of crooks and the innocent that is amusing from start to finish, and has complications enough to stock a dozen ordinary farcial productions. The original cast will come to Boston with alll the favorites including Mary Ryan, Edna Hibbard, Ruth Chester, Elsie Scott, Elsie Glynn, Sam Hardy, Frank Bacon, Robert Cummings, William H. Boyd, Charles Kaifman, James C. Marlowe and Thomas Findlay. During the engagement matinees will be given on Wednesdays and Saturdays, which will afford excellent opportunities for the playgoers to enjoy the funniest play of the year at the Park.

HARP RECITAL.

Annie Louise David, the harpist, who appears at the concert at the Wollaston Congregational church this evening, is an accomplished pianist



ANNIE LOUISE DAVID.

and did considerable concert work with well known singers before she took up the harp. She is a natural musician. Mary E. Hilton ,the soprano, will assist.

The authorities in charge of the Boston fire department are conducting a campaign of education in order to familiarize people with the location of the fire alarm box nearest to their homes and to teach them.

GRANITE CITY CLUB ENTERTAIN

Annual Ladies Night Observed at Alpha Hall

Once a year, during the early winter months the Granite City club, Quincy's well known business men's club, invites the ladies to partake of their hospitality in what is known as ladies' night. This years affair was held Thursday evening at Alpha and Union halls and was the occasion for the gathering of a large number of the club members and their ladies. Owing to the present large membership this year's affair was exclusively for members and their ladies so that it became quite like a large family party.

On entering the hall the first thing that greeted the eye was a table loaded with chrysanthemum blossoms from which every guest was supplied a spray. Wraps laid aside, Alpha hall was sought where an enjoyable two hours entertainment was provided.

In opening the evenings program President Samuel T. MacQuarrie welcomed the members and guests. Once a year he said the club held an evening's affair for the ladies. He was pleased to see so many present and hoped that they would enjoy themselves so well that they would want to come again.

The program then opened with a selection by the orchestra. The entertainers were the Pilgrim male quartette, assisted by Miss Nina Bearse Wilbur, reader, and Ernest L. Farren, entertainer. Their program opened with a selection by the quartet "A Winter song" the quartet also were down for three other numbers rendering "Sunsette" a medley of popular songs and closing with the "Lost Chord." They were very generous in responding to encores their encore numbers being in the humorous vein as a rule. Of their numbers too much in praise can not be said. Their voices blended perfectly and it was indeed a rare treat. Their encore number "Dried Apple Pies," was particularly laughable.

In addition to the numbers by the quartet Robert Fitz Gerald sang that well known tenor solo from Martha, "Ah So Pure" and William Gustafson Jr., rendered DeKoven's "Armorers Song" a selection well calculated to bring out his powerful and deep bass voice. It is hardly necessary to say that each of these solo numbers were freely encored.

Miss Wilbur captivated her audience at once. She was down for three numbers her first being Elizabeth Stewart Phelps. "As the moon rises" studies in dialect and closing with "The Boy at 3 A. M." which was true to life, and brought a broad smile of assent to every father present. It is hardly necessary to say that her numbers called for well deserved encore to which Miss Wilbur graciously responded.

Mr. Farrin the entertainer showed himself a master of the cards and his card tricks were not only new but very mystifying. There are quite a few members of the club who understand cards pretty well, and some of them have been credited on writing books on excuses and what to do and when not to do it, but the tricks performed makes a revision of Reed's latest edition necessary.

Mr. Farrin asked the assistance of two gentlemen and when President MacQuarrie and Henry F. Tilden stepped upon the stage, everybody said that it was all off for they are both some pumpkins when it comes to whist, but for once they were worsted.

Without any paraphernalia, except a small table and a pack of cards the entertainer did a few stunts showing how the quickness of the hand can readily deceive the eye. Both gentlemen watched the performer closly but when he placed a pack of cards in Mr. MacQuarrie's pocket and told him to place his hand in and draw out certain cards from the pack it was remarkable how docile like the President did as told. The entertainer also did several other tricks equally as mystifying.

At the close of the entertainment it was announced that a five pound basket of confectionery was to be awarded to some lady. Each lady as she entered the hall was presented with a small numbered card and the number that corresponded with the card drawn from a box got the basket. The fortunate lady was Miss Ethel Blair.

An adjournment was then made to Alpha hall where caterer Whittemore served a lunch of salad, ices and coffee. The remainder of the evening was given up to general dancing, without any set order program. This closed the evening which had been one of the most enjoyable of the many similar affairs in the history of the Granite City club.

READS TWO WAYS.

Punctuate This Letter and Get Widely Different Meanings.

A letter, so constructed without punctuation that it can be read in a number of different ways, giving directly opposite meanings, was printed in an Indiana newspaper in 1855. The letter follows:

"He is an old experienced man in vice and wickedness he is never found opposing the works of iniquity he takes delight in the downfall of the neighborhood he never rejoices in the prosperity of any of his fellow creatures he is always ready to assist in destroying the peace of society he takes no pleasure in serving the Lord he is uncommonly diligent in sowing discord among his friends and acquaintances he takes no pride in laboring to promote the cause of Christanity he has not been negligent in endeavoring to stigmatize all public teachers he makes no exertions to subdue his evil passions he tries hard to build up Satan's kingdom he lends no aid to the support of the gospel among the heathen he contributes largely to the evil adversary he pays no attention to good advice he gives great heed to the devil he will never go to heaven he must go where he will receive his just recompense of reward."—Indianapolis News.

A LOFTY GYMNASIUM.

Fine Exercise In the Great Dome of the National Capitol.

It would not be suspected that the great dome of the capitol could be made a gymnasium, but it is used by not a few people in Washington, and especially by some of the employees of the capitol, for purposes of exercises and the like.

Its chief apparatus in that line is the many winding steps to the top of the lantern—287 feet in the air. You go round and round and round and climb and climb. That sort of thing makes for firm muscles and is said to be the best anti-fat cure to be had anywhere, and especially in Washington. You can lose ten pounds in one trip.

The thing is done at record speed, however. It is not a slow going up and a slow going down, although with other people this seems most ample labor, but doing the thing in five minutes and less. It is a rush up and a rush down.

People who climb the stairs for sightseeing purposes are astonished to see the Mercuries rush in the ascent or the descent, but of course they do not know what it is all done for.—New York Sun.

Wanted a Haunted House.

The following curious letter was recently received by a house renting agency in London:

"Have you a reputed haunted house on your books? I am not afraid of ghosts. I do not as a matter of course believe in their existence, and I am willing to live in a house for a long or short term by arrangement, of course rent free. Should there be no ghost, then, if you wish it, I shall be willing to testify on oath to the fact. But should I see an apparition I will keep the matter secret and only acquaint you with the circumstances. I will pledge myself not to pander to local gossip. I have a small income on which I can subsist. My sole object in thus applying to you is to be allowed to live in a place in which I do not need to pay any rent."

The inquirer was informed that the firm had no haunted houses on its list, but would inform him when it had.

Quaint Old English Ceremony.

On the last day of each October the city solicitor of London, with an assistant, attends upon the royal remembrancer, when by proclamation "the tenants and occupiers of a piece of waste ground called the moors, in the county of Salop," are commanded to "come forth and do your service upon pain and peril that shall fall thereon." The solicitor chops in halves two fagots, one with a hatchet and the other with a bill hook. Afterward comes the summons to the tenants, etc., of "a certain tenement with a forge" in the Strand and the payment of six horseshoes, with sixty-one shoe nails, by the solicitor. This forge has long ceased to be, and the same shoes and nails are used year after year, the shoes being at least two centuries old.

Salty Savored Speech.

The natives of the coast town down east discuss every phase of life or death in terms of the sea.

A fisherman had recently laid his wife, Delia, to rest in the village cemetery. He visited the spot a few days afterward with the undertaker, and found another newly made grave directly behind that of his wife. Regarding it curiously, he said to the undertaker:

"Wal, s'r, Si, who's that buried thar astarn o' Dele?"—Youth's Companion.

Cause For His Tears.

"It has been a long time since I have read any contemporaneous poetry that moved me to tears."

"Only the other day I read a poem that moved me to tears."

"How did it move you so?"

"I wept because I couldn't get at the author."—Birmingham Age-Herald.

Mean Retort.

He—These jellies you put up all taste alike to me, dear. She—But you can tell the difference by the labels. He—Oh, I never thought of tasting the labels, dear.—Yonkers Statesman.

To be always fortunate and to pass through life with a soul that has never known sorrow is to be ignorant of one-half of nature.—Seneca.

BEL'EVED CREW LOST

Steamer John A. McGean Went Down in Storm on Lake Huron

Cleveland, O., Nov. 14.—The loss in Lake Huron of the steamer John A. McGean, operated by the Hutchinson Steamship company here, was confirmed by officials of the company.

It is believed that Captain C. R. Ney and all of the crew of twenty-eight men were drowned.

The company received a dispatch from Coroner Hunter at Goderich which stated that the bodies of three men, which, lashed to a life raft, had been picked up there, had been identified as members of the McGean's crew.

The steamer John W. Gates, one of the largest vessels in the Pittsburg Steamship company's fleet, left here on a relief expedition up the lakes to aid the score or more of vessels reported stranded. The Gates was fitted with supplies of all kinds.

UNEARTHS INDIAN RELICS

Fred Gilmore of Wrentham Finds Pestle and Other Articles

Wrentham, Mass., Nov. 14.—While blasting land to be set out with apple trees in the rear of his residence, on South street, Fred E. Gilmore unearthed an Indian grave, which contained small pieces of bones, implements and a large pestle, such as was used by Indians in grinding corn.

Two of the instruments uncovered were somewhat damaged by the explosion, but the remaining one was in perfect condition. They were about two feet in diameter, with one end somewhat larger than the other.

The farm was formerly owned by the late W. W. Cowell. During his lifetime many fine specimens of Indian work were unearthed from time to time, but this was the largest find ever made on the property.

REPORT THAT CZAR'S SON CANNOT LIV.

Suffering From Rapid Tuberculosis of the Bones

Vienna, Nov. 14.—The czarevitch, the czar's heir and only son, cannot live more than six months.

Such is the opinion of the most distinguished surgeons here who have been called in consultation over the boy, now in his 10th year. They say he suffers from rapid tuberculosis of the bones and is incurable.

Of course, no one dare whisper this in St. Petersburg, but the czar knows his son is in an extremely precarious condition. He cannot walk, a muscular orderly carries him when he appears in public.

Many baths and special treatments have been tried, and every sort of expert advice has been consulted, but the boy's condition has defied the skill of the greatest doctors and specialists.

Shop windows throughout Europe are hung with pictures of the czarevitch, and silently the public awaits the inevitable; they realize the tragedy must soon reach its climax.

POLICE SEIZE LIQUOR

Beverly Ceases to Be Clearing Station For Nearby Towns

Beverly, Mass., Nov. 14.—This town has ceased to be the clearing station for all sorts and conditions of whiskey intended for the thirsty of neighboring communities.

Chief of Police Woodbury has in his possession a large consignment of the "fire water" that he took from a freight car, and now he is looking for one "J. Marley," to whom the liquor was consigned. The chief believes that when "Marley" is found he will turn out to be somebody else.

With Patrolman W. M. Pickett, the chief paid a visit to the freight yards. A strong order of alcohol drew his attention to five barrels in one of the freight cars. Investigation showed the contents of the barrels to be 200 quarts of whiskey in pint and half-pint bottles.

HARRIS BARS "BRACERS"

Census Bureau to be Dry as Desert of Sahara

Washington, Nov. 14.—Director Harris of the census bureau, announced that from now on his branch of the government was to be dry as the sandy centre of Sahara.

Not even sickness will excuse an employe who stops his work to take a drink for his stomach's sake. If he is sick enough to require a bracer, says Director Harris, he is sick enough to stay at home.

"It is very disagreeable for the young women of the bureau to have to sit throughout the day with the odor of liquor constanly around," says the director, "and I do not intend to tolerate such conditions."

Following the edict there was a noticeable activity among the soda fountain experts in the vicinity of the building.

Sues For Twenty-Five Years' Board

Nashua, N. H., Nov. 14.—Miss Carrie Crossman, the widest known woman in Hillsboro county, where she has been known for a generation as Georgia Woods, brought suit in the sum of $10,000 against Henry A. Hayden for board and lodging furnished him by her during the last twenty-five years. Hayden owns the largest paint and glazing business in this city.

BEECHAM'S PILLS

"The Largest Sale of Any Medicine in the World"

Indigestion is an enemy which may steal upon you at any time—and destroy your peace, your comfort, your working capacity, and your optimism.

If this state of debility and disability is permitted to continue—and your food does not nourish and sustain you—you will be weakened so that serious sickness will be invited to attack you when least you expect it.

Keep The Little Ailment From Being A Big Sickness

Beecham's Pills have certain and quick tonic effect upon the stomach, liver and other organs of digestion. They relieve sick headache, stomach pains and the troubles caused by digestive disorders.

Beecham's Pills keep you better nourished and so improve the physical condition that they make you strong enough to resist disease. They offer the safe, quick, most convenient way to

BANISH INDIGESTION

Directions of Special Value to Women are with Every Box

At all Druggists. 10c—25c

QUINCY MUSIC HALL. SATURDAY MATINEE AND NIGHT

VAUDEVILLE AND MOVING PICTURES

Prof. Neville will Lecture on The Sensational 3 Reel Feature

"HALF A CHANCE"

Show Over Prompt at 10 O'clock. Nov. 12-3t

Granite Shoe Store

LA FRANCE SHOP



"Can you give me the same LA FRANCE I had last season?"

"Yes and No, Madam, we can give you the same leather, last and good fit, but we're constantly adding *little style touches — that's what makes them swell.*"

We illustrate herewith No. 131, which is the famous LA FRANCE *Flexible Welt*, in *cloth top* for the first time. This is a *comfort wearer*, and is one of our best selling styles. Can be had also in the *all-kid* vesd, button or lace, high or low heel.

LA FRANCE

Quincy Daily Ledger

FOR SALE AT

BOSTON—South Station after 3.30.
QUINCY—Ledger Office, Hancock st.
Brown & Co., 1395 Hancock St.
C. F. Carlson, oppo. Depot.
Thompson's Waiting Room, City Sq.
H. P. Kittredge, City Square.
J. P. O'Brien, 1395 Hancock st.
Mrs. Madden, 16 Quincy ave.
WOLLASTON—Shunk's News Stand.
NORFOLK DOWNS—Branschied & Marten.
Bugbee & Neal, Hancock St.
ATLANTIC—Branschied & Marten.
Newcomb Square—Stetson Pierce.
QUINCY POINT—H. H. I. Smith.
McGilvray Pharmacy cor. Chubbuck.
L. A. Cook, Washington Street.
J. C. M. Sharpe, 538 Washington St.
E. H. Lowe, Washington Street.
George E. Sprague, Cor. River St.
SOUTH QUINCY—Litchfield Water st.
A. Pierson, 92 Granite St.
Miss C. Booth, Brooks Avenue.
BREWER'S CORNER—Emma Lark.
F. J. Pierson, 149 Granite St.
WEST QUINCY—Edward F. Drohan.
John C. Belanger.
HOUGHS NECK—Capt. Fosdick's.
NEPONSET—Thompson's at the Quincy car barn.

THE WEATHER.

Forecast for Quincy and vicinity: Saturday, fair and cooler. Sunday, probably fair.

TOMORROW'S ALMANAC.

Sun rises	6.35
Sun sets	4.23
Length of day	9.48
Moon rises	5.09
High water, A. M.	12.00
High water, P. M.	12.00

Days decrease 5 hours, 29 minutes

First Quarter, Nov. 5,	1.34 P. M.
Full Moon Nov. 13	6.11 P. M.
Last Quarter Nov. 21	2.56 A. M.
New Moon Nov. 27	8.41 P. M.

QUINCY NOON TEMPERATURES.

At 12 M. today	50 degrees
Nov. 12 1912,	43 degrees
Nov. 12, 1911,	65 degrees

Nov. Noon Maximun, 14 years 75
Nov. Noon Minimum, 14 years 23

NEWSY BRIEFS

Huntington R. Hardwick '15 of Quincy has again won the distinction of being Harvard's strong man.

Benjamin Johnson has moved into the house on Chestnut street formerly occupied by Walter M. Packard.

Mrs. David McArthur of 25 Miller Stile road has been called to Philadedphia by the illness of her father.

Charles Bostwick, treasurer of the Squantum Improvement association, is enjoying a two weeks' vacation.

Dartmouth is depending on Capt. Franz Marceau of Wollaston to win the intercollegiate cross country run in Hanover on Saturday.

Gertrude Boyd Auxiliary will hold a whist party Monday evening at the residence of Mrs. George A. Wardwell, Miller Stile road.

Col. Edward Anderson was elected one of the board of Directors of the Hooker association at the annual meeting at the American house, Boston, Thursday evening to celebrate the birthday anniversary of Maj. Gen. Joseph Hooker.

FORESTERS WIN.

Riepke's Foresters took three of four points from the Valgin Pets on the City Square alleys Thursday evening before an excited gallery of rooters. The Pets took the first string only. Bergfors of the winners had best single of 102 and Beane of the losers took best total with 277. The score:

FORESTERS.

Hanlon	73	78	80	231
Bergfors	79	87	102	268
Williams	83	94	93	270
Kavanaugh	72	76	92	240
Riepke	92	86	91	269
	399	421	458	1278

PETS.

Skinner	75	77	86	238
Hanson	85	79	83	247
Erickson	79	85	99	263
Wentworth	90	77	80	247
Beane	98	80	99	277
	427	398	447	1272

HUB-MARK RUBBERS



See that the Hub-Mark is on the rubber before you buy. It is your insurance of Standard First Quality Rubber Footwear for every purpose

SOLD BY
A. HALL
A. NELSON
B. FRITZ & SON

Oct. 17-20t

GROCERS WIN.

The Wollaston Grocers' and the Junior Moose rolled on the Coliseum alleys Thursday evening and the Ward Five representatives made four points. The Moose did not score because they lacked the courage in the tight places, although some of the singles were made through good rolling. The score:

WOLLASTON GROCERS.

Rich	74	84	86	244
DeCoste	104	84	74	262
Cahill	82	100	94	276
Robertson	108	81	84	273
Tabb	81	109	106	296
	449	458	444	1351

JUNIOR MOOSE

R. Brown	87	82	84	253
Anderson	71	77	83	231
J. Brown	80	80	76	236
Knodquist	89	79	93	261
Karlberg	96	87	83	266
	423	405	419	1247

LUMBER MEN ROLL.

The Rhines and Quincy Lumber Companies representatives rolled a special match on the Coliseum alleys Thursday evening and divided the points. Shea of the Rhines team made 101 for high single and had 284 for the best total. The score:

RHINES LUMBER CO.

Bates	77	83	75	235
Howley	87	69	74	230
Tenney	72	70	74	216
Kiley	79	80	77	236
Shea	101	86	97	284
	416	388	397	1201

QUINCY LUMBER CO.

Webb	88	78	82	248
Gurney	86	84	67	237
Pinkham	76	88	76	240
Donovan	86	75	79	240
Hoxie	76	96	92	264
	412	421	396	1229

CARMEN WIN.

A single of 125 by Ames in his first string gave the Carmen the confidence needed to put victory across on the Patterson Pets on the Coliseum alleys Thursday evening with a 3 to 1 score. The shorht enders made their tally in the third string. The score:

CARMEN.

Ames	125	81	75	281
Lavoie	80	93	97	270
Hodge	73	78	83	234
O'Neil	96	81	86	263
Davey	82	93	95	270
	456	426	436	1318

PATTERSON PETS.

Johnson	74	88	104	266
Goodhue	90	75	86	251
McKenzie	104	84	101	289
Mitchell	72	74	86	231
Higgs	93	82	96	271
	433	403	472	1308

EXTENSION OF TIME.

Rev. J. E. Lillback whose pastorate of the Finnish Congregational church at Brooklyn, N. Y., has been delayed, owing to the illness of his wife, leaves for New York tonight. Sunday he will acquaint the members with the conditions and ask for an extension.

Several months have elapsed since he accepted the call from Brooklyn. The tendering of his resignation created quite a stir in his Quincy congregation and efforts were directed towards his remaining. He had decided to leave for his new field Oct. 1, but Mrs. Lillback was obliged to go to the Quincy City Hospital for an operation. She is still a patient there and slowly improving.

ADVERTISE IN THE LEDGER.

ADMINISTRATOR'S NOTICE.

Notice is hereby given that the subscriber has been duly appointed administrator with the will annexed, of the estate of Ellen L. Harper late of Quincy in the County of Norfolk, deceased, testate, and has taken upon himself that trust by giving bond, as the law directs.

All persons having demands upon the estate of said deceased are required to exhibit the same, and all persons indebted to said estate are called upon to make payment to

RICHARD L. HARPER, Adm.
(Address) 80 Prospect Ave., Wollaston, Mass.
November 5, 1913.
Nov. 14-3t 14-21-28

Penniman's
TAXI SERVICE

Taxies and Touring Cars with careful and safe drivers to let for all occasions.

C. H. PENNIMAN, Prop.
Telephone 207.
June 13-tf

COL. GEORGE W. GOETHALS

Snapshot of Engineer of Panama Canal at Wilson Conference



© 1913, by American Press Association.

GOETHALS TO STAY

Rumors That He Was to Resign Denied by President

Washington, Nov. 14.—Colonel George W. Goethals, chief engineer of the Panama canal, is not to retire, as has been reported recently, but, on the contrary, is on terms of the closet friendship with President Wilson, Secretary Garrison and the Washington administration.

This was made plain by President Wilson himself. The president had expected to visit the canal zone last summer before the water was let into the ditch, but legislative developments in Washington prevented. He let it be known that he saw no particular occasion for a visit now until January, 1915, when the ceremony of opening the canal is planned.

GUEST AT "13" PARTY

White House Bride-to-Be Is Given Hoodoo Luncheon

Washington, Nov. 14.—Miss Jessie Wilson openly flouted the "13" superstition by being the guest of honor at a luncheon given by Mrs. Josephus Daniels, wife of the secretary of the navy.

The mystic number 13, which President Wilson regards as his "lucky number," was carried out in the luncheon. There were 13 guests, 13 bouquets of flowers, 13 candles as a part of the table decorations, 13 miniature wedding bells hanging from the chandelier and 13 miniature Dresden china favors, showing a bride and bridegroom.

TO POSTPONE ACTION

Vice Presidents of New Haven Would Wait Till Panama Act Is Effective

Washington, Nov. 14.—The first step looking to the adjustment without court proceedings of the proposed government suit against the New York, New Haven and Hartford railroad, has been made by vice presidents of the railroad it was learned at the department of justice.

The company's proposal, it is understood, suggests withholding action until 1914, when the Panama tolls act providing compulsory dissolution of rail and water lines will be effective.

The department, however, has not yet decided on its course.

"Shark Swith" Latest Tango

London, Nov. 14.—"The shark Swish," a new form of tango, has become popular in "cafes de danse." The dip sideways by each couple is accentuated with the easy motion of a shark turning in the water to seize its prey.

World's Debt $42,000,000,000

Washington, Nov. 14.—The world's national debts now total $42,000,000,000, having increased 20 percent in ten years, according to commerce department statistics.

☞PRATT'S BREAD is baked for those who want good bread. Grocers sell it.

ADMINISTRATOR'S NOTICE.

Notice is hereby given that the subscriber has been duly appointed Administrator of the estate of John Whalen late of Quincy in the County of Norfolk, deceased, intestate, and has taken upon himself that trust by giving bond as the law directs.

All persons having demands upon the estate of said deceased are required to exhibit the same; and all persons indebted to said estate are called upon to make payment to

BARTHOLOMEW A. BRICKLEY, Adm.
(Address) 141 Milk Street, Boston, Mass.
October 30, 1913.
Oct. 31-3t 31-7-14

HERBERT A. HAYDEN
Piano Tuner

Office at C. F. Pettengill's, 1391 Hancock street, Quincy.
Residence, 78 Cleverly Court, Quincy Point
Tel. Quincy.Mass. 1153 M Nov 8-.tf

PREPARING FOR OLD AGE.

If You Reach Sixty-five Years What Will Be Your Condition?

Actuaries say that of each thousand men living at the age of twenty 500 will still be alive at sixty-five. Economists declare that of the 500 living at sixty-five 200 will be in want; that eight-ninths of the pauperism in America is among people who have passed this same age of sixty-five.

A man is, of course, sometimes brought to want in old age through accident, through continued illness of himself or his family, through a dozen and one mischances against which even the wisest is helpless adequately to provide. In spite of this, however, there are certain tried and proved recipes by which a young man may guarantee at least the probability that he will not be found among the unfortunate 200 after the age of sixty-five.

Avoidance of wasteful, destructive habits; thrift, economy, the practice of spending habitually less than one earns, the habit of study, which increases one's usefulness and earning power—such are a few of the stable qualities which distinguish the young man approaching an independent old age from the one approaching a condition of want. Stand the actuary's thousand men in a row, divide them into two groups, the one possessing the habits and qualities noted above and the other lacking them, and there would be little difficulty in telling from which group will come the 200 and from which the 300.—Cleveland Plain Dealer.

WOOD FROM THE MOON.

Queer Decision of the Most Primitive Race on Earth.

The "north pole natives" alluded to by Captain Amundsen in a recent lecture were discovered by him while he was navigating his little craft, the Gjoa, through the Northwest passage in 1903-7.

He christened them "Nechilli" and considered them to be the most primitive race on earth. No white man had ever before invaded their icy fastnesses. Consequently they were ignorant of the use of iron. Their fishing implements were long spears, fashioned out of reindeer horn. They knew no other method of procuring fire than that of rubbing two pieces of wood together. They were, in short, still in the stage of civilization reached by our ancestors of the stone age.

So cut off were they from others of their kind that they imagined their tribe was the only one in the world and displayed the utmost astonishment when told of populous countries far to the south, where neither ice nor snow was. The Gjoa and her crew they thought to have dropped from the moon, and the first Nechilli to come aboard felt the deck, masts, boats, oars, all the while whispering to one another in amazement. "How much wood there is in the moon—how very much!"—London Standard.

Too Eager.

There is a lady in Richmond who has in her employ a darky servant of a most curious disposition.

"Did the postman leave any letters, Lily?" the mistress asked on one occasion on returning from a call in the neighborhood.

"There ain't nuthin' but a postal card, ma'am," said Lily.

"Who is it from?" asked the mistress craftily.

"'Deed, I don't know, ma'am," said Lily, with an air of entire innocence.

"Well, any one that sends me a message on a postal card is either very stupid or impertinent," suggested the lady of the house.

"Excuse me, ma'am," said Lily, with dignity, "but that ain't no way to talk 'bout yo' own mother!"—Philadelphia Ledger.

Population of Earth.

The population of the entire earth is around 1,600,000,000. Of this number, Asia has over half, 850,000,000; Africa, 127,000,000; North America, 120,000,000; South America, 45,000,000; Australasia, 5,000,000; Europe, 380,000,000; polar regions, 300,000. There are no means of estimating the increase in the earth's population, owing to the paucity of statistics and the comparatively recent date at which any sort of statistics were possible. But it is safe to say that from now on, owing to the spread of science the human increase will be greater than ever before. New York American.

Dodges the Germs.

"I understand that your neighbor Jinks has a deadly fear of microbes and takes every possible precaution to avoid infection."

"That's true. He won't even read a book or article if he thinks it contains any germs of thought."—Baltimore American.

Her Odd Way.

Giles—My wife is a queer woman. Miles—Indeed! Giles—Yes. Why, when she has occasion to drive a tack she uses a hammer instead of a hairbrush.—Chicago News.

Far Enough.

"Does your wife make your money go far?"

"I judge so. None of it has ever come back that I know of."—Buffalo Express.

From Abstract to Concrete.

"You say her love affairs have progressed from abstract to concrete?'

"Yes; she jilted a title guarantee man to take on a builder."—Judge.

He that knoweth himself best exalteth himself least.

WILL CONVENE NEW CONGRESS

Huerta Calls It Together Despite Demand of United States

ENVOY LIND AT VERA CRUZ

Leaves Mexico City Accompanied by Officials of Embassy Except Charge O'Shaughnessy — General Carranza of Constitutionalists Will Not Accept Mediation In Any Form

Vera Cruz, Nov. 14.—When John Lind, special envoy of President Wilson, arrived here from the capital, he was accompanied by the officials of the American embassy at Mexico City, with the exception of Charge O'Shaughnessy.

Many American families from Mexico arrived here on the same train with Lind and the embassy attaches and are awaiting boats to Galveston, Havana and New York. Some of the Americans said the situation in Mexico City is critical.

Replying to a question as to whether there was any foundation for the rumor current here that a general exodus of American citizens from Mexico City would take place on Saturday, Mr. Lind said such might be the case, but he declined to explain.

Mexico City, Nov. 14.—In an official notification, senators and deputies elected Oct. 26 are ordered to assemble Saturday afternoon, Nov. 15, in their respective houses and effect an organization.

It developed that in the course of the preliminary exchanges of views between Lind and the Mexican officials, on the question of the dissolution of the new Mexican congress, Huerta advanced the plea that he could not dissolve it because it had been legally elected.

Mr. Lind's reply to this was the presentation of the demands made by the United States government, accompanied by the declaration that what Huerta had been able to do with the former congress he must do with this one of his own creation.

The hour of midnight passed with no indication from Provincial President Huerta that he intended to accede to the demands made of him by the United States government in regard to the newly elected congress, which he was requested to prevent from convening.

When Lind sent a notification to Huerta that the United States government would have no further parley with the Mexican government unless the provisional president replied to the American demands by 6 o'clock last evening, he also let Huerta understand that the Mexican government must inform the members of the diplomatic corps of its decision by midnight.

Nogales, Mex., Nov. 14.—General Carranza, head of the Mexican constitutionalists, said he would not accept mediation in any form by the United States or any other foreign government. He reiterated previous statements that the constitutionalists desired only the righ to import arms and ammunition from the United States.

COLDWELL FOUND GUILTY

Convicted of Assaulting Draper Employe During Strike

Worcester, Mass., Nov. 14.—Joseph M. Coldwell, who was one of the strike leaders during the labor troubles at the Draper company plant in Hopedale last spring, was found guilty in superior criminal court of assaulting Jules Harant, an employe of the Draper company, when he was on his way to work the morning of May 7. While Coldwell did not lay hands on Harant, he was found guilty as principal by inciting other strikers to attack Harant.

The verdict was received by Judge John B. Ratigan, but the sentence will be pronounced by Judge Robert F. Raymond, who presided during the trial. Counsel for Coldwell will probably appeal to the supreme court.

KOCH IS INDICTED

Slayer of Trapper Says Shooting Was Accidental

Rutland, Vt., Nov. 14.—William Koch was indicted for murder in the first degree for the shooting of Charles Gordon at West Haven last Sunday.

Koch is the son of a wealthy New York man and owner of extensive game preserves on the Vermont side of Lake Champlain. He claimed that he found Gordon setting traps on his land and warned him off.

Gordon, he said, struck him with a stake on the arm holding the weapon, causing it to be discharged with fatal effect. He alleged that Gordon was the leader of a gang which had been causing him much trouble.

Imperator to Be Rebuilt

Hamburg, Nov. 14.—The Hamburg-American liner Imperator, the biggest ship afloat, arrived here on her last trip of the year. She will be put in dry dock and partially reconstructed.

Stricken at Moving Pictures

Suncook, N. H., Nov. 14.—Stricken while he was attending a motion picture show, Don Oatman, 10 years old, son of Mr. and Mrs. Henry Oatman of this town, is dying at his home of spinal menigitis.

Be sure and get your Roofing at Grossman's

We aim to satisfy all and if we can't we will tell you so. We carry the largest stock of Roofing this side of Boston to select from. We have roofing for any place under any condition. Come and look our stock over and be convinced. Free Delivery Everywhere.

L. GROSSMAN & SONS
near Quincy Adams Depot.
Open till 6 P. M.
Closed all day Saturday.

QUINCY REGISTRY FOR NURSES

20 Whitney Road, Quincy, Mass.

Will supply trained and practical nurses, attendants and nursery assistants. No charge will be made to those applying for Nurses.

MRS. E. L. CRANE, Registrar,
Tel. Quincy 131-W.

Quincy Savings Bank

BANK HOURS: Every Business Day except Saturday, 8.30 A. M. to 3 P. M.

SATURDAY—8.30 A. M. to 12 M.

CLARENCE BURGIN,
Treasurer.

Read Ledger Ads

New York, New Haven and Hartford R. R.

In effect Oct 5, 1913

The letters in the same line as the figures below stand for different stations and indicate that trains stop as follows.

a Wollaston	f Harrison Square
b Norfolk Downs	g Savin Hill
c Atlantic	h Crescent Avenue
d Neponset	i South Boston
e Pope's Hill	r Quincy Adams
* Saturdays Only	† Except Saturday

Exp.—Express train.

TO BOSTON			FROM BOSTON		
Leave	Stop	Arrive	Leave	Stop	Arrive
r 5 14	abcdefghi	5 41	5 44	ihgfedcba	6 14 r
r 6 17	abcd	6 37	6 00	ihgfedcba	6 39 r
r 6 32	e	6 49	6 29	a	6 47
			6 47		7 04
r 6 40	abcf	7 00	7 14	hgfedcba	7 41
r 7 08	abcd	7 30	7 37	a	7 56
7 28	a	7 46	7 41	a	7 59
r 7 32	Exp	7 49	7 44	c	8 06 r
r 7 42	ab	8 00	8 34	cba	8 75
7 55	a	8 12	8 44	b	9 02
r 8 13	abc	8 32	9 00	fedba	9 32 r
8 24	a	8 41	9 44	a	10 01 r
r 8 33	a	8 50	10 14	ihgfedcba	1041 r
r 8 59	ad	9 16	10 54	Exp	11 10
9 18	abc	9 39	11 14	hgfedcba	11 41 r
r 10 04	a	10 21	11 49	a	12 07
r 10 19	abcdefghi	10 45	12 14	hgfedcba	12 41 r
11 12	a	11 28	12 20	a	12 38
r 11 24	abcdefgh	11 50	12 50	Exp	1 06
12 04	a	12 20	1 16	fedcba	1 40 r
			* 1 32	a	1 50
r 12 27	abcdefghi	12 53	1 44	a	2 01
r 1 16	a	1 34	2 14	fedcba	2 37 r
2 04	a	2 20	2 34	Exp	2 50
r 2 19	abcdefgh	2 45	3 14	hgfedcba	3 40 r
r 3 13	Exp	3 28	3 44	a	4 02
4 04	a	4 20	4 12	fedcba	4 35 r
r 4 26	abcdefgh	4 54	4 15	a	4 32
5 01	ab	5 19	4 40	c	4 58
r 5 30	abcdefg	5 55	4 55	a	5 11
6 04	a	6 21	5 13	a	5 32
6 12	ab	6 32	5 19	hgfeca	5 45
6 57	a	7 15	5 28	ba	5 46 r
r 7 22	Exp	7 39	5 40		5 57
7 59	ab	7 48	5 58	a	6 17 r
r 8 09	abcdef	8 32	6 01	iedcb	6 24
9 00	a	9 18	6 16	a	6 33
r 9 10	abc	9 29	6 30	eeba	6 52 r
* 9 17	Exp.	9 32	6 59	fedcba	7 24 r
r 10 07	abcdef	10 30	7 11	a	7 28
* 10 19	a	10 37	8 04	fedcba	8 28 r
11 13	a	11 30	* 8 19	Exp	8 35
r 11 30	abcd	11 10	9 19	a	9 37
			9 34	b	9 53 r
			10 05	ba	10 24
			10 31	fedcba	11 02 r
			*11 06	a	11 25 r
			†11 09	fedcba	11 36 r
			*11 25	ba	11 43 r
			†11 29	ba	11 49
			12 05	cba	12 26 r

SUNDAYS

r 7 43	abc	8 03	8 29	ba	8 48 r
8 30	Exp	8 45	8 34	ba	8 55
r 8 46	abcdefghi	9 13	10 39	cba	10 59 r
r 9 13	abc	9 33	12 11	ihgfedcba	12 42
9 31	a	9 47	12 44	Exp	1 01
10 25	ac	10 42	1 29	ihgfedcba	1 57 r
11 08	Exp	11 25	2 14	hgfedcba	2 42 r
r 11 16	abcdefghi	11 48	2 44	a	3 02
1 04	a	1 23	3 14	ihgfedcba	3 42 r
r 1 18	abcdefgh	1 43	4 26	cba	4 48 r
r 3 10	abc	3 30	5 14	ihgfedcba	5 42 r
r 4 16	abcdefghi	4 43	6 09	Exp	6 25
4 59	ab	5 16	6 14	ihgfedcba	6 42 r
5 06		5 23	7 02	cba	7 22 r
6 16	abcdefghi	6 43	8 14	ihgfedcba	8 41 r
7 21		7 36	8 30	a	8 55 r
r 7 2	abcdefghi	7 55	8 49	Exp	9 05
r 8 16	abcdefghi	8 43	9 29	ihgfedcba	9 57
9 46	a	10 04	10 44	cba	11 04 r
r 10 46	abc	11 05			

PATENTS

TRADE-MARKS and copyrights obtained. Charges moderate. No fee. Send model, sketch or photo and brief description, for FREE SEARCH and report on patentability. 25 years experience.

Send 2-cent stamp for NEW BOOKLET, full of patent information. It will help you to fortune.

READ PAGES 11 and 12 before applying for a patent. Write to-day.

D. SWIFT & CO.
PATENT LAWYERS.
303 Seventh St., Washington, D. C.

CHOICE ARTICLES FROM THE PHILIPPINES

LUCBON HATS—Very best grade of the famous Panamas and Bankoks made. Absolutely none better, woven under water by hand. Can be crushed into a ball and not lose shape. Made for both Ladies and Gentlemen. $5 and $10.

ROMBLON MATS—Handsomest and most durable Grass Mats or Rugs made in the world. Beautiful colors and designs, large enough to cover one-half floor of rooms. $5.

MANILA CIGARS—$3 for a trial box of the Very Best Cigars made in the Philippines.

Oriente Cigarrettes—Best made, large package containing 25 small packages, 750 Cigarrettes, $2.

Sent by registered mail, free of duties, on receipt of price.

C. A. SHORT & CO.,
Lucena, Tay, P. I.
Oct. 4 L&C 3m

LEWIS N. CURTIS,
PAINTER and GLAZIER
LEADED STAINED GLASS.
DECORATOR and PAPER HANGER
OLD FURNITURE REFINISHED.
Orchard Place, off Spear Street, Quincy

Bay State Street Railway Company

TIME TABLE

In effect April 8, 1913.

(Subject to change without notice.

Leave QUINCY for

Braintree, 6.15, 6.50 A. M. and every 30 minutes to 10.50 P. M. **Sundays**, 7.50 A. M., then same as week days. **Return**, leave **Braintree**, 6.25 A. M. and every 30 minutes to 10.25 P. M. **Sundays**, 7.55 A. M. and then same as week days.

Brockton, 6.15, 6.50 A. M., and every 30 minutes to 8.50 P. M., then 9.50 P. M. **Sundays**, 7.50 A. M., then same as week days. **Return**, leave **Brockton** 6.20, 7 A. M., and every 30 minutes to 9.30 P. M. **Sundays**, 8 A. M. then same as week days.

West Quincy, and **East Milton**, 5.30 5.50, 6.10 A. M., and every 20 minutes to 11.10 P. M. (Wednesdays and Saturdays, 11.50 P. M.) Sundays, 6.50 A. M. then same as week days. Return leave **East Milton**, 5.55, 6.15, 6.45 A. M. and every 20 minutes to 11.45 P. M. (Wednesdays and Saturdays, 12.10 midnight.) Sundays, 7.25 A. M., then same as week days.

East Weymouth, 6.00, 6.15, 6.35, 7.05, 7.35 A. M. every 30 minutes to 11.05 P. M. then 11.50 P. M. **Sundays**, 7.35 A. M. then same as week days. **Return**, leave **East Weymouth**, 5.50, 6.15, 6.45, 7.00, 7.10, 7.45, A. M. every 30 minutes to 11.45 P. M. **Sundays**, 7.45 A. M. then same as week days.

Houghs Neck, 5.15, 5.35, 6.10, 6.40, 7.10, 7.40, A. M. every 30 minutes to 11.10 P. M. then 11.50 P. M. **Sundays**, 6.50, 7.40 A. M. every 30 minutes to 11.10 P. M. **Return** leave **Houghs Neck**, 5.40, 6.00, 6.30, 7.00, 7.30, 8.00, 8.30, 9.05 A. M. every 30 minutes to 11.35 P. M. then 12.10 midnight. **Sundays**, 7.20, 8.05, 8.35, 9.05 A. M. every 30 minutes to 11.35 P. M.

Neponset via Hancock Street, 5.45 6.20, 6.50 A. M. and every 30 min. to 10.50 P. M. then 12.50 midnight. **Sundays**, 6.50 A. M. then same as week days. **Return**, leave **Neponset**, 6.40 7.10, 7.40 A. M. and every 30 minutes to 11.10 P. M. then 12.35 midnight. **Sundays**, 7.40 A. M. then same as week days.

Neponset via Wollaston—6.03, 6.33, 7.03 A. M. and every 30 minutes to 11.03 P. M. then 11.20, 11.50 P. M. **Sundays**, 7.03 A. M., then same as week days. **Return**, leave **Neponset**, 6.25, 6.55, 7.25, A. M. and every 30 minutes to 11.25 P. M. then 11.42 P. M. and 12.12 midnight. **Sundays**, 7.25 A. M. then same as week days.

Neponset, via Norfolk Downs, 6.36, 6.55, 7.25, 8, 8.30 A. M. and every 30 minutes to 10 P. M. (Wednesdays and Saturdays, 11 P. M.) **Sundays**, 7.30 A. M. then the same as week days. **Return**, leave **Neponset**, 7, 7.30 A. M. and every 30 minutes to 10.30 P. M. (Wednesdays and Saturdays, 11.30 P. M.) **Sundays**, 8 A. M. then same as week days.

Weymouth Landing, 5.20, 6.00, 6.20 6.55, 7.25 7.55 A. M. then every 20 minutes, until and including 10.55 P. M. **Sundays**, 7.25, A. M. then same as week days. **Return**, leave **Weymouth Landing**, 5.45, 6.15, 6.40, 7.15 7.45 A. M. then every 30 minutes until and including 11.15 P. M. **Sundays** 7.45 A. M. then same as week days.

Leave NEPONSET for

Squantum, 6.25, 6.55, 7.25, 7.55 8.25, 9.35, A. M. every 60 minutes to 4.35 P. M. then 4.55, 5.25, 5.55, 6.25, 7.35, 8.35, 9.35, 10.35 P. M. **Wednesdays and Saturdays**, 11.30, P. M. **Sundays**, 7.35, A. M. every 60 minutes to 10.35 P. M. **Return**, leave **Squantum**, 6.00, 6.30, 7.00, 7.30, 8.00, 8.30, 9.00 A. M. every 60 minutes to 5.00 P. M. then 5.30, 6.00, 6.30, 7.00, 8.00, 9.00, 10.00, 11.00 P. M. **Wednesdays** and **Saturdays**, 11.30 P. M. **Sundays**, 7.15, 8.00 A. M. every 60 minutes to 11.00 P. M.

THOMAS GAMMON,
Superintendent.

The Gibson Robbery

A Smart Piece of Detective Work

By CLARISSA MACKIE

"Mr. Harley?" inquired the white haired, elderly man, stepping into the private office of the junior member of the law firm.

"I am Rogers," said that young man courteously. "My partner, Mr. Harley, has not yet returned from lunch. Did you wish to see him particularly?"

"No. Either one will do," returned the other hastily. "I was directed here by my friend Dr. Brown. He gave me to understand that your firm did a little detective work now and then."

"Hardly that," returned Rogers, placing a chair for his client and regaining his own seat, "but in the course of our practice we have chanced upon a number of curious cases that we were fortunate enough to unravel. As a matter of fact, we are rather fond of that sort of thing, although it is not a branch of our business."

The visitor frowned thoughtfully for a moment and then looked sharply at the young lawyer.

"In spite of what you say perhaps I can prevail upon you to undertake a delicate matter for me. It is in the line of detective work, but it requires unusual tact, something that the average detective does not possess. This is not the mere shadowing of a suspected party. It is an endeavor to find a thief among a group of people none of whom could possibly be guilty of theft." He leaned back and smiled at Rogers' look of dismay.

"Tough proposition, eh?"

"Rather. It sounds interesting. Without consulting my partner I'll say that we will take it up as a recreation after business hours."

"Done!" returned the visitor heartily. Drawing a cardcase from his pocket, he laid a bit of pasteboard on Rogers' desk and leaned back in his chair.

"My name is Gibson—James Addison Gibson," he said, nodding toward the card, "and my house was robbed last evening of $10,000 worth of jewels."

Rogers sat up in his chair and listened intently.

"It happened at my country home at Shorecliffe. My wife and I were entertaining six friends from Manhattan, all people of refinement and impeccable honesty.

"During the evening Mrs. Gibson mentioned that she had just received a necklace of diamonds as a birthday gift from me, and she brought out the jewel case and displayed the necklace to her friends. It was greatly admired, and I was about to close the case and replace it in my safe in the library when both my wife and myself were summoned to the telephone by an urgent message."

"Was the message really an urgent one?"

"It proved to be an error. There was some mistake about the number, and the Mr. and Mrs. Gibson called for were really my brother and his wife, who lived over on the East road."

"So your absence from the room was really unnecessary?"

"So it appears."

"Did any one enter or leave the room during your absence?"

"I cannot find that any one remembers. I have questioned the servants, and all are unanimous in the protest that they had not entered the room that evening."

"Who brought the message from the telephone?"

"Pun Shah, my Hindu buttler."

Rogers was silent for a long time, and then he asked one more question.

"Did Pun Shah enter the room when he called you and Mrs. Gibson outside, or did he stand in the doorway?"

"He merely stood in the doorway and gave the message."

"May I have the names of the six guests who were present that evening?"

Mr. Gibson nodded.

Rogers drew forth a pencil and notebook. "Please give a brief description of each one as you mention the name, not forgetting to give me the chief characteristics that mark each individual."

"First, there was Rodney Stone, the poet, a dreamy young chap, with his lovely wife, who is quite content to shine in the reflection of his glory.

"Then came Dr. Latimer, a brilliant physician, now driven to death with an immense practice. If he keeps on his present pace without cessation from work he will end in a madhouse. Besides Dr. Latimer, there was Mme. Finelli, the prima donna, who, as you no doubt have heard, possesses an emotional temperament as well as a wonderful voice. Last of all were the Huxfords, father and son, busy Wall street men, almost too fagged out to recollect what the necklace looked like five minutes after my wife had displayed it."

"Those were the six who were alone with the jewels?"

"Yes."

"And they are all unanimous in saying that not one person entered the room during your absence?"

"Yes, although it is singular that Mme. Finelli and Mrs. Rodney Stone both declare that Pun Shah stood in the doorway for a moment and regarded the company rather strangely for a few seconds. Mme. Finelli resented the impertinence and made a gesture of dismissal. After that the man vanished. As a matter of fact, Mr. Rogers, not one of my six guests can recollect the topic they were discussing when I entered the room and discovered that the diamonds were missing.

"Now, what am I to do? The case is a singular one, and I do not care to call the police into the matter, although the loss is a greater one than I can afford to withstand. The gift to my wife was rather an important matter financially." He smiled ruefully.

Mr. Rogers put up his notebook and donned his hat.

"Where is Pun Shah now, Mr. Gibson?" he asked.

"Down at Shorecliffe, I presume. He was there at noon when I motored up to town."

"Can you take me to Shorecliffe at once?"

"Certainly; my car is at the door."

Rogers dictated a brief message for his partner and left the office with Mr. Gibson. In five minutes they were spinning toward the Thirty-fourth street ferry to Long Island City.

Shorecliffe was a handsome estate on the north shore of the sound, and Mr. Gibson and the young lawyer reached the gates within an hour after leaving Rogers' office.

A grave eyed Hindu in snowy turban admitted them to the house, and Rogers was conscious of a peculiar sensation along his spinal column as he met the man's piercing glance.

He felt in that moment that Pun Shah knew the reason for his coming as well as many other things that he would not divulge.

He followed his host into the library and listened intently while Mr. Gibson pointed out the table where the jewels had lain during his absence at the telephone. The table was between two French windows that opened upon the front veranda.

"Were the windows open last evening?" asked Rogers.

"They were both closed. It was chilly and we were enjoying a fire on the hearth."

Rogers was silent for a long time. His eyes wandered from one spot to another. Once they glimpsed the corner of Pun Shah's snowy turban outside the door, and again he was sure that the man's jetty eyes were regarding him from a heavily beaded curtain that separated the library from a smaller adjoining study.

"Well, Mr. Rogers, I am wondering if you exonerate all my friends. My theory does not permit of suspicion pointing to one of them," remarked Mr. Gibson at last.

"My theory, Mr. Gibson, is that all your six guests were accessory to the deed."

"What? My dear sir"—

"Wait a moment, sir. I did say that they were accessories to the deed, but it was quite unconsciously so on their part. Have you several strong men on the place, men whom you can trust?"

"Yes. There is Baker, the gardener, with his assistants, besides my chauffeur and the second man, four altogether. Why, may I ask?"

"Please summon them to this room, and after that," continued Rogers in a low tone, "have the man, Pun Shah, sent in."

Mr. Gibson smiled grimly. "So that's it, is it? I couldn't see how the rascal had a chance. Excuse me, if you please, while I send for the men."

He left the room and Rogers waited there alone. Presently he heard a stealthy footstep behind his chair and a hot breath on his neck. He jumped just in time to escape the wicked knife of Pun Shah, whose dark face was convulsed with anger.

Rogers had whipped out a revolver, and so the two were standing facing each other when Mr. Gibson returned with his four servants.

"What is this, Pun Shah?" demanded his master quickly, but the man only bowed his head in silence.

"Your man was about to kill me," said Rogers coolly, "because I have discovered that he is the one who stole your diamonds."

"Is it possible? Pun Shah, what have you to say?"

The Hindu fastened a look of deadly hatred on the young lawyer and, snatching off his turban, drew from its folds the string of diamonds that had so mysteriously disappeared. He flung the ornaments on the floor at his master's feet and with a swift, gliding movement vanished from the room.

No one made a movement to follow, and an instant later they saw the flicker of his white turban as he disappeared down the driveway.

Mr. Gibson dismissed his servants with a gesture, dropped the string of diamonds in his coat pocket, and faced Rogers.

"How did you fasten the crime upon Pun Shah so quickly? I had evidence that no one saw him enter the room, and"—

Rogers put up a hand. "It is easily explained. Your butler possesses unusual hypnotic powers. He simply hypnotized the six guests in your drawing room, took the diamonds from beneath their noses and disappeared. They might have been puzzled by the incident which made them accomplices in his crime, but they were quite innocent of any wrongdoing. In fact, they didn't know what had happened after he left the room."

Mr. Gibson sat down and drew his check book toward him.

"This is such a gratifying exhibition of your cleverness, Mr. Rogers, that I must show my appreciation in a substantial way. Here is a check for $1,000. Shall I make it out to you personally or to your firm?"

"To Harley & Rogers," said the junior partner dizzily. "Harley ought to have something to make up for losing the fun of this job."

Fleets of the World Will Form Armada At Canal Celebration

ANCHORED in Hampton Roads early in 1915 will be the greatest international fleet ever gathered in American waters. It will assemble in response to the invitation of the United States government to celebrate the completion of the Panama canal by making a voyage through the new waterway.

The exact number of vessels which will lie in the famous roastead is not yet known to the officers of the navy department, but according to information received at the state department, through which the invitations were issued, almost every nation in the world will be represented. Some of the nations with great navies may be represented by squadrons of four or more vessels, others by only one or two, and some of the countries practically without navies, including vessels of the first class, will be represented only in the personnel of their legations and commissions to the Panama-Pacific exposition.

The exact date of the rendezvous probably will be announced within the next two months. The formal invitation of the United States was dispatched to all the diplomatic officers of the United States abroad Sept. 17 last by Secretary Bryan. It recites the fact that in the navy appropriation act of 1911 the president is authorized and requested in extending his invitation to foreign nations to participate in the exposition also to invite their representatives and their fleets to assemble at Hampton Roads, Va., and from thence go to the city of Washington, there to be formally welcomed by the president. It is expected that a great international fleet of at least a hundred foreign ships will gather in response to this invitation. The president will go to



REAR ADMIRAL CHARLES E. CLARK, U. S. N., RETIRED, WHO WILL HEAD THE PROCESSION IN THE OREGON.

THE OREGON AS SHE APPEARED JUST AFTER HER FAMOUS TRIP.

Hampton Roads to review the assembled fleets as they start on their voyage to San Francisco.

Our diplomatic officers were instructed that in communicating this invitation they should "express the pleasure which the president would feel should they decide to accept it by appointing representatives and by sending as many of their national war vessels as they may deem proper to assemble at Hampton Roads."

The international fleet will probably be under command of an American vice admiral, in all likelihood Cameron McR. Winslow, for it is expected that congress, which has authorized the assembly, will make provision for this new grade rather than have the American commander outranked by some foreign naval officer.

The ceremonies at Hampton Roads and the time required for a trip to Washington by the foreign guests will consume about a week or ten days, and then, headed by the American fleet, the great armada will take its way southward for Colon. It will be led by the stanch old Oregon, with Rear Admiral Charles E. Clark, U. S. N., retired, in command. As Captain Clark, he brought the Oregon around the Horn during the Spanish-American war. The ship steamed 13,800 miles to reach Key West from San Francisco. Had the canal then been in existence the distance would have been reduced to 4,500 miles. The selection of Admiral Clark to lead the parade with his old ship has struck a responsive chord throughout the navy.

It is estimated that about four days will be required to pass the fleet through the locks and the canal and about twice that length of time will suffice to replenish the coal bunkers and oil tanks of the vessels before they resume their cruise to San Francisco.

Altogether it is intended to make the complete voyage from Hampton Roads to the Golden Gate in forty-two days, which will include a stop of a day or two at some convenient harbor or roadstead on the Pacific coast, probably Magdalena bay, for additional fuel and supplies.

At San Francisco there will be elaborate ceremonies conducted under the auspices of the management of the exposition, and when these have concluded the great fleet will break up and the different squadrons start for their respective home ports.

HE RILED GLADSTONE.

And It Was the Only Time Disraeli Laughed In the Commons.

Disraeli, it is said, laughed only once in the house of commons. Mr. Gladstone had made an impassioned speech in favor of the union of Wallachia and Moldavia. Mr. Disraeli, speaking in opposition, pointed out that the result would be the extinction of the independence of these people, and the only thing left would be the remorse "which would be painted with admirable eloquence by the rhetorician of the day."

In reply Mr. Gladstone said that he would not be guilty of the affected modesty of pretending to be ignorant that that designation "the rhetorician of the day" was intended for himself. Mr. Disraeli interrupted with the remark: "I beg your pardon. I really did not mean that." Disraeli sat down with a satisfied smile that told of his enjoyment.

Mr. Gladstone's face expressed amazement and indignation. His opponent had placed him in the mortifying position of applying a remark to himself which had no such personal reference, therefore Gladstone's wrath and Disraeli's smile. The Liberal leader proceeded with his speech and condemned the "sesquipedalian words and inflated language" of the leader of the Conservatives.

SWALLOWING A PILL.

By Being Too Conscious of the Act We Make It Difficult.

Reduced to plain words, the scientific reason why so many people find it exceedingly difficult to swallow a pill is because they try to.

While this sounds paradoxical, it is, nevertheless, true, according to the best of authorities. The explanation is that in eating our food we swallow it almost automatically and give no thought to the act of swallowing, but with a pill we put it in the mouth and say to ourselves, "This is a very small object and will be difficult to swallow; I must make an effort to do this."

And right there is where the difficulty comes with most people. The muscular effort made to swallow the pill, accompanied by the thinking about the act, really hinders the proper working of the throat muscles that would otherwise act properly in carrying the pill down the throat.

A similar condition is that of a musician playing well when alone and faltering in the presence of listeners. It has been advanced that fear inconveniences the nervous system, causing the musician to fumble and the pill swallower to procrastinate.—New York World.

Majority and Plurality.

In politics the plurality is the greatest of more than two numbers and is also the excess of the highest number of votes cast for any one candidate over the next highest number. When a candidate receives out of 10,000 votes cast 4,000 and two other candidates receive respectively 3,500 and 2,500, the first is elected by a plurality, though he has received less than a majority of the whole vote, and he is said to have a plurality of 500 votes. If the numbers are 6,000, 3,000 and 1,000, the majority is 2,000 and the plurality is 3,000. A majority, therefore, must be more than half the entire vote cast, and a candidate's majority is, then, the difference between the number of votes he received and the combined number of votes cast for all other candidates; his plurality is the difference between his own number and the number received by the candidate nearest to him.

Timid About Bathing.

Archibald Colquhoun relates that "there is a strong prejudice in Nicaragua against bathing and even washing while on a journey and for some days afterward. The dust is not washed off the face for some days after arrival, especially if the traveler has come from the 'tierras calientes' (hot country, or lower region), for a too sudden opening of the pores of the skin will certainly produce fever, according to popular belief. The people of Nicaragua, according to Squier, 'are generally scrupulously clean in their persons, except when traveling, and then the use of water is prohibited.'"

The Agriculturist's View.

Two farmers on a visit to Liverpool stood upon the platform of a railway station, when a lady passed dressed in the height of fashion.

"Theer, Jim," said one, "what do you think of that, lad?"

Jim looked at her for a minute and then said, "Ay, Tom, it's bad ground that takes so much top dressing!"—Liverpool Mercury.

Fate.

"My good man, how did you come to be in prison?"

"Fate, I guess, ma'am."

"Fate? I don't understand you."

"Well, you see, it must have been ordained that somebody would be in this cell when you came along asking fool questions, and of course I had to be the guy."—Detroit Free Press.

How She Knew.

Nan—When young Mr. Gayman was introduced to me the other day I thought he seemed painfully embarrassed.

Fan—He didn't seem so to me, but on looking him up in the commercial directories, I found he was.—Boston Transcript.

Seeking to Be Exact.

"My grandpa had a perplexity fit yesterday," said small Dorothy.

"Perplexity fit!" echoed little Clarice. "You mean a parallel stroke, don't you?"—Stray Stories.

Mortgagee's Sale of Real Estate.

By virtue of the power of sale contained in a certain mortgage deed given by Louise F. Ellis, wife of Henry K. Ellis, of Quincy in the County of Norfolk and Commonwealth of Massachusetts, to The Wollaston Co-operative Bank, a corporation duly established by law, and located at Quincy, in the County of Norfolk and Commonwealth of Massachusetts, which mortgage is dated April 16, 1912, and recorded in Norfolk Registry of Deeds, Book 1213, page 602, for breach of the conditions of said mortgage and for the purpose of foreclosing the same, will be sold at public auction on the premises hereinafter described, on Saturday, the sixth day of December, A. D. 1913, at three o'clock in the afternoon, all and singular the premises conveyed by said mortgage deed, namely:—

A certain parcel of land with the buildings thereon situated in that part of said Quincy called Atlantic and being the South Easterly portion of Lots Nos. eight hundred and forty-eight (848) and eight hundred and forty-nine (849) on a Plan of Norfolk Downs by Charles D. Elliott, dated April 1892 and recorded with Norfolk Deeds, Book of Plans 14, Plan 640 and bounded and described as follows, viz:—Beginning at a point on the north easterly line of Warwick Street where it intersects Apthorp street; thence running northwesterly along said Warwick street eighty-seven and 88-100 (87.88) feet; thence turning and running northeasterly by the remaining portion of said lots eight hundred forty-eight (848) and eight hundred and forty-nine (849) about one hundred and sixteen (116) feet to the rear portion of Lot No. eight hundred and forty-seven (847) on said plan thence turning and running southeasterly by said rear portion of Lot No. eight hundred and forty-seven (847) about three (3) feet to land formerly of Hilma E. Peterson (See 869-331); thence turning and running in a south-westerly or southerly direction by said Peterson's land twelve (12) feet; thence turning and running south-easterly by said Peterson's land ninety (90) feet to said Apthorp street; thence turning and running south westerly by said Apthorp street ninety (90) feet to the point of beginning.

Said premises will be sold subject to any existing restrictions of record, and subject also to any outstanding tax titles, unpaid taxes or municipal assessments, if any such there are.

$200 will be required to be paid in cash at the time and place of sale; other terms will be announced at the sale.

THE WOLLASTON CO-OPERATIVE BANK by Herbert W. Pinkham, Treasurer.

Quincy, Mass., Nov. 12th, 1913.

Walter S. Pinkham, Attorney for Mortgagee, 954 Old South Building, Boston, Mass.

Nov. 14-3t 14-21-28

To the Honorable Senate and House of Representatives, of the Commonwealth of Massachusetts, in General Court assembled.

The undersigned, citizens of Quincy, respectfully represent that public necessity and convenience require legislation authorizing the creation of a Corporation for the purpose of locating, constructing, maintaining and operating a railroad for the transportation of freight in that part of Quincy called West Quincy beginning at a point on the Granite Branch of the Old Colony Railroad Company now or formerly leased to the New York, New Haven and Hartford Railroad Company, about four hundred feet (400) North of Bates Ave. so-called, in West Quincy; thence running Southeasterly about three thousand feet (3000); thence on a curve Westerly about one thousand feet (1000); thence Northwesterly about six hundred feet (600) on a curve; thence Westerly about twenty-eight hundred feet (2800); thence generally in a Northwesterly direction by several courses about three thousand feet (3000) to a terminal at or near Bishop's Quarry, so-called. Together with spurs, sidetracks, and extensions such as may be for the convenience of the business to be transacted along the line.

The said railroad to be located, constructed, maintained and operated on, over and under private land, highways and streets, and to be substantially in the same location as that now occupied by The Quincy Quarries Company's branch track, so called.

THEOPHILUS KING,
3t Nov. 14, 17, 24

ADMINISTRATOR'S NOTICE.

Notice is hereby given that the subscriber has been duly appointed Administrator of the estate of Annie I. Albee late of Quincy in the County of Norfolk, deceased, intestate, and has taken upon himself that trust by giving bond as the law directs.

All persons having demands upon the estate of said deceased are required to exhibit the same; and all persons indebted to said estate are called upon to make payment to

AMOS D. ALBEE, Adm.
(Address) 80 Prospect Ave., Wollaston, Mass.
November 5, A. D. 1913
Nov. 14-3t 14-21-28

ARTHUR L. THOMAS
Attorney-at-Law
3-4-5-6 Greenleaf Block
Telephone Quincy 460 Jan.2-1y

WM. H. TEASDALE
REAL ESTATE
Insurance Mortgages
NOTARY PUBLIC JUSTICE OF THE PEACE
Room 23 Adams Building
Telephones { Residence 544-3 / Office 683-M
o4-tf

CLASSIFIED ADVERTISEMENTS

Advertisements under this head 25 words or less one time 25 cents Three consecutive insertions 50 cents. 6 consecutive insertions 75 cents. No advertisements taken over the telephone, received by mail or at the office unless accompanied by cash.

LOST

LOST—A small silver watch with gold fob. Reward if returned to Ledger Office. 14-2t

LOST—A brindle Boston terrier puppy. Owners name on collar. Reward. 13 Goffe street, Quincy. 13-3t

WANTED

WANTED—2 good men to do roof painting. Write H. A. C. Ledger Office. 14-1t

WANTED—A girl for work in a restaurant. Short hours and good pay. Apply to George A. Irwin, Hancock street, opposite street railway car barn. 13-6t

WANTED—Ambitious young man willing to invest $1500 to $2500 with services in old established Quincy corporation. Money fully secured. Excellent opportunity to acquire a permanent, pleasing position with good income right here at home. Write C. M. O. Ledger officer, Quincy. 13-3tL O 15-1w

WANTED—An experienced man to work on stoves and ranges. Apply at once to manager Kincaide's Furniture Store. Nov. 11-tf

FURNITURE and Piano moving, boat hauling and jobbing. Myatt, 40 Baxter street. Tel. 1307-M. Quincy, Res. 22-tf

FOR SALE

FOR SALE— Cow manure, good dressing for lawns. James Moorhead, 28 Curtis street, Tel. connections. 13-tf

FOR SALE—Kindling wood good for stove or furnace, sold in large or small lots. Best and cheapest on market. Tel. Quincy 1886-W. 350 South street, Quincy Point. 13-6t

FOR SALE—Household furniture, kitchen utensils, new range, parlor stove, new Singer machine, beds and bedding, everything that goes to furnish house with. 350 South street, Quincy Point. 10-6t

FOR SALE—Roan mare, good worker, weigh 1100 lbs., price $60. Apply 55 Newcomb place, Quincy. 10-6t

FOR SALE—White Iron Bed and Spring $2.50; also four Springs, Walnut Dining Table, cheap, Boston couch bed with good mattress $10, Antique Mahogany Sofa, Bureau, Tables, desk etc., Address Private party. Ledger Office. 10-6t

FOR SALE — Apples, Baldwins, Greenings and Russets. A. J. Cavanagh, 72 Cedar street, Braintree. Tel. 41-4. 10-6t

FOR SALE

On Russell Park two-family house each side has 7 rooms and bath. New and modern built in 1908. Good investment for any one desiring a home and also an income. Restricted land, fine neighborhood. Apply to owner, Miss Annie L. Prescott, at the Ledger Office, Quincy Centre. 7-tf lpo

READ THIS OFFER
Really only a few days in which to buy
8 room house and 7,000 sq. ft. of land
All in good repair and contains all improvements near school, churches, stores and car service
Right on BEACH ST., WOLLASTON for $3000
Savings Bank Mortgage $2300 5 per cent
SPEAK QUICK
HENRY W. SAVAGE
Real Estate, Boston.
E. C. HAYDEN, Local Representative
Telephone 1877-M Quincy.
Oct. 17-t

JAMES F. BURKE & CO.
Real Estate and Insurance
Care of Property. Mortgages
Justice of Peace. Notary Public
Room 4, Savings Bank Building
Tel. 885 M. Nov. 11-tf

M. T. SULLIVAN
Real Estate Insurance
Auctioneer Care of Property
Justice of the Peace
Room 8, Durgin & Merrill Block, QUINCY

SWITHIN
Real Estate
Mortgages-Insurance
Greenleaf Block
Quincy
Tel. Quincy 460. Nov. 10-tf

TO LET

TO LET—Two rooms furnished or unfurnished. Heat and bath etc. 4 High School avenue, next Central Fire Station. 14-3t

TO LET—Five room flat, steam heat,, hardwood floors, modern conveniences centrally located in the new Palisi Block, East Milton square. Apply to John Palisi, East Milton. Nov. 14-6t

TO LET—Reasonable rents at "Fairview" East Braintree $15 and $16 near shipyard. H. F. McIntire on the premises. 13-tf

TO RENT—For masqueraders and entertainments a line of new and beautiful fancy dresses at reasonable prices. Mrs. Woodward 162 Beach street, Wollaston. 12-3t

TO LET—5 room apartments with all improvements. Rent $21, also desirable house lots for sale. Apply to H. P. Tracy, 317 Washington street, Quincy. 12-3t

TO LET—Neat newly furnished steam heated rooms, near centre, fine location. Reasonable, References. Address A. B. C. Ledger Office. 10-6t

TO LET—5 room tenement at 117 Quincy street, $20 per month. Apply Berman Furniture Co. 6-tf

TO RENT—Sunny room, all modern conveniences. Apply 56 Edison street. 5-tf

TO LET—Near High school, tenement 6 rooms all improvements. Rent reduced to $19.75. Apply to C. W. Guy, 42 Butler Road. 20-tf

TO LET—Flat of 3 rooms gas, set range, electric light. Mark J. Myatt, 40 Baxter street. 29-tf

TO LET—Houses of 5, 6 and 10 rooms. M. T. Sullivan. Room 3, Durgin & Merrill Block, Quincy, Mass. 11-tf

FOUR ROOM SUITE. Second floor of two-family house. Most complete and best apartment in Quincy Centre. First floor occupied by elderly lady and daughter. Fine location and all conveniences. To adults only.

UPPER SUITE. In two family house. Five rooms and bath, storage and chamber on third floor. Furnace, range, electric lights and all improvements. Large sunny rooms, fine location.

HOUSE. Russell Park, seven rooms and bath, electric lights, furnace, set range, and all modern conveniences. Ready for occupany.

Telephone Quincy 278-M or enquire mornings of Miss Prescott at the Ledger Office. tf-lpo.

TO LET
Large Front Office Greenleaf Block—
2 entrances—right at the head of the stairs—one of the most desirable offices in Quincy.
Office, Durgin-Merrill Block—3 large windows—only 1 flight up—exceptional opportunity.
Hancock Building—City Square
Offices—small front office, $11 a month
Office—Hancock Chambers, 16x18 feet one flight up, very low rent.
Store House—off Granite St., in the rear of Greenleaf Block.

GREENLEAF BLOCK
CITY SQUARE
(Best Location in City)
Offices—Large or small.
Desk Room—Street floor, right in the rear of main entrance, good light and air, $5 up a month.
Transient Rooms—Well furnished and with care, $1 a day.
Furnished Rooms—With care steam heat, and detached bath with hot and cold water. $2.00 to $5.50 per week

HALLS
Music Hall—Music Hall Block—Capacity 962—highest possible rating by the State. "Excellent" in every particular.
New Colonial Hall—Hancock Building, City Square—Capacity 240—the best possible location for a Hall.
Hancock Hall—Hancock Building City Square—Capacity 150.

Quincy Real Estate Trust,
(Ask for Mr. Kribs.)
Greenleaf Block, ('Phone 21066) Quincy

PATENTS
PROCURED AND DEFENDED. Send model, drawing or photo for free search and free report. Free advice, how to obtain patents, trade marks, copyrights, etc., IN ALL COUNTRIES. Business direct with Washington saves time, money and often the patent. Patent and Infringement Practice Exclusively. Write or come to us at 716 Eighth Street, near United States Patent Office, WASHINGTON, D. C.
CASNOW &

Thursday
Friday
Saturday

KINCAIDE THEATRE

2.30--5, 10, 15c.
7.45--10, 15, 25c.

1914 MINSTRELS
Twenty Merry Minutes of black-face fun

The 3 SHORTYS
Sensational Aerialists in Feats of skill and daring

See this SELIG Feature Picture in 2 Parts
"THE PENDULUM OF FATE"
A Tragedy of Title—lots of stirring scenes

FORD & MITCHELL
Dainty Dancing Maids

THE La BARRON DUO
Makers of Good Music

COMING---THE BROADWAY OPERA CO.
A First Class Company of 14 artists presenting popular operas
MON., TUES., WED.—"The Mascot"
THURS., FRI., SAT.—"The Mikado"

NEW ENGLAND FRUITS.

A special exhibition of fruits is being held under the auspices of the Massachusetts Horticultural Society at Horticultural hall, Boston, until Nov. 16 inclusive.

The New England Fruit Show, Inc., will hold its third biennial exhibition at the same time and place, and a great opportunity is afforded to note the advancement made in recent years in fruit culture in New England. The success of previous exhibitions warrants the belief that this third exhibition will be fully as successful as the others and will still further emphasize the advantages of New England as a fruit growing region. Every New England state will be represented and the Governor of each has offered a splendid trophy for the best display from his state.

The Massachusetts Horticultural Society's schedule for this exhibition is confined to plate exhibits while the New England Fruit Show will display barrels and boxes of apples illustrating the most recent ideas in the packing and marketing of fruit.

The First Corps of Cadets Orchestra will furnish music every afternoon and evening from 3 to 5 and 7.30 to 9.30.

—So the eminent French engineer Phillipe Bunau-Varilla is of the opinion that "the Panama canal is a second yes, third rate piece of engineering." It would, at that, seem to be about the best canal which was ever made there. Why didn't he talk before?

GEOLOGICAL EXCURSION.

The second Milton Education Society geological excursion will take place, Nov. 15, provided the weather is favorable, and a sufficient number of persons signify their wish to participate. The object will be the study of the world-famous shore-line phenomena of the Nantasket region, and an application of the features observed there, to the general study of shore lines. The party will be led by W. L. W. Field, and the meeting place will be Nantasket station, on the Nantasket Beach branch.

The trip will involve about four miles of walking, mostly along the beach. The tide will be low at the time of the visit, affording the best chance to observe the formation of the beach. The start from Nantasket station will be made at 2.45, sharp. Those who plan to return by train may leave Allerton at 5.12, or Nantasket at 5.23.

The excursion is open to interested persons, irrespective of membership in the Education Society; but those who wish to go are asked to notify the leader (telephone Milton 542 W) before 10 A. M., of the day appointed.—Milton Record.

—A Pennsylvania Post of the Grand Army of the Republic suggests that the election of oldest sons or lineal descendants of veterans of the Civil war be elected to membership in order to perpetuate the organization, and have appointed a committee to submit the suggestion to G. A. R. Posts in all parts of the country.—Athol Chronicle

SUMMONS FROM STATE HOUSE

(Continued from Page One)

hospital, and some time ago an attempt was made to obtain a site, but it failed.

Selectman W. J. Dunbar thought it would be well to test sentiment by putting a hospital article in the warrant for the next meeting, but urged the lack of town funds.

HEAVY FINES PAID IN COURT

As Result of the Raid at Quincy Neck on Sunday

As a result of the raid by Inspector Goodhue on the premises of Frank Gronroos at Quincy Neck on Sunday fines aggregating $200 were paid into the court this morning. The liquor seized consisted of a large quantity of Jamaica ginger and cider, the combination of the two making what is known in the police circles as "Stone wall."

Frank was arraigned for keeping and exposing liquor and was fined $100 His son Leonard was also arraigned for the illegal sale of liquor and was fined $50. Both asked for a continuance in order to raise the fine but were refused and they paid up.

In addition to this Leonard was arraigned on two complaints for selling unmarked renovated butter and was fined $25 on each complaint, which was also paid, making a total amount of $200 as a result of the raids that was paid into the court.

Miss Alice Dwyer of Weymouth, who will be married to Augustus F. Murphy of Upland road on Thanksgiving eve was the recipient of a morris chair and several pieces of cut glass from her associates at the Rice & Hutchins, South Braintree factory, on Thursday. The presentation was made by W. B. Cassell. She is one of the most popular young ladies at the factory.

DAN CRAWFORD IN QUINCY

Speaks on Africa at Quincy Mansion School

Thursday afternoon pupils and friends of the Quincy Mansion school listened to a talk given by Dan Crawford, author of "Thinking Black" which was incomparable. To listen to a man who has spent 23 years, "bottled up" as he said, in the far interior of Central Africa is entirely out of the usual, and was appreciated by the audience which completely filled Livermore hall.

Mrs. Willard introduced the speaker in a few words so as not to take up any of his time First, Mr. Crawford said, he wished to brush away several "cobwebs" in regard to Africa, as to the bigness of it, China, India, Australia and Europe could all be swallowed up and still more. Nine months of the year long grass 13 feet high covers the country which is quite innocent of roads. Not even paths, but a zigzag trail 12 inches wide and 12 inches deep, a thousand miles from a store, the black man is a child of nature foraging through the forest. In this long yellow grass his school children have been swallowed up by lions. Mr. Crawford told of one lion which got on his nerves—whose butcher's bill was 57 blacks before the mangy cub was finally killed, which was the reason for building 60 miles of road—a side light to missionary work.

Mr. Crawford is a translater of the Bible and while doing the work, he lived with the African in his own home which was an awful aprenticeship. He gave numerous comparisons of the difference in thinking black and thinking white. To get them out of their dirty dens of disease he has built with difficulty six miles of house frontage.

Mr. Crawford's vivid description of the elephants the baby elephants and crocodiles—wonderful sights never to be forgotten.

Then he told of the "city of refuge" the black man's name for the mission house and those listening to the speaker felt it was rightly named after hearing about women and men who flee there for protection, it is an open door for them.

Converts are made by Mr. Crawford and his wife, who joined him after he had been out there 10 years, while binding up wounds, bathing sores and performing operations. He implored those attending the school do the things worth while and desist from the trivial and commonplace.

Mr. Crawford's account of the recent morning when a guest of a club was appreciated.

A collection was taken up for Mr. Crawford's work at the close of the lecture which amounted to $40.00.

—Some of the large grocery stores of Boston are advertising reduced prices on certain goods due to the reduction in the tariff, but as the goods so advertised are all high priced commodities it is difficult to see where any benefit will accrue to the average housekeeper. Under the new scale of prices these goods are yet much higher in price than the average consumer is probably accustomed to pay, and what he needs and demands is a lessened price on the goods he regularly buys.—Old Colony Memorial.

Too Late For Classification

WANTED—A man who understands cement work. Tel. 21036 Quincy or call at 645 Sea street, Quincy. 14-1t

FOR SALE—2 S. C. R. I. Reds cockerel, tomkins strain 200 egg record pullets from same mating laid at five months. Marden, 607 Sea street, near Post Island. 14-1t

MARRIAGES

WILSON—McLEAN—In Quincy, Nov. 13, by Rev. J. A. Matheson, David Crosby Wilson and Miss Jennie McKenzie McLean.

DEATHS

WHALAN—In East Weymouth, Nov. 13, John H. Whalan, of 429 Broad street.

GRIFFITHS—In Quincy, Nov. 12, Edmund Griffiths, in his 79th year. Funeral services at late home 304 Granite street, Saturday, Nov. 15 at 2.30 P. M. Relatives and friends invited. 13-2t

Established 1870 Telephone
JOHN HALL
FUNERAL DIRECTOR
Carriage and Ambulance Service
1485 Hancock Street, Quincy, Mass.

NEWSY BRIEFS

W. G. Kendall of Atlantic won prizes with his pears at New England fruit show at Horticultural hall this week.

The members of the Patriotic Association of Atlantic and their friends are guests this evening at Music hall, Atlantic.

The weekly whists which are being held Thursday evenings at Community hall, Montclair by the Improvement association are proving enjoyable affairs.

Roger Maston of Squantum has gone to Newport, R. I., where he is at work on a mansion being erected. He will be in Newport most of the time until Christmas.

Rev. A. G. Sporrong gave the second of his interesting travel talks at the Swedish Congregational church on Thursday evening, covering a part of Sweden, Germany, Paris and London. At the close souvenirs were exhibited.

Mrs. Hadasha Williams, worthy matron of Quincy Ladies circle, L. O. O. M., conducted the initiation at the Brockton Ladies circle Tuesday evening. She was accompanied by a suite of local officers and members.

Granite conclave, Independent Order Heptasophs, have completed their arrangements for their ladies night which will be held in Electa and protection halls Nov. 24. An enjoyable affair is anticipated.

Frank Fessenden Crane of this city is one of the three delegates appointed by Gov. Foss to represent Massachusetts at the convention of the Atlantic Deeper Waterways Association at Jacksonville, Fla., which meets from Nov. 18 to 21.

The Quincy High school track team is unorganized. The candidates are awaiting action by the faculty. Arlington and Melrose high are booking contests and hope to meet Quincy. W. G. Paulsen, a new teacher, is in charge of the Quincy season.

Prince, the handsome bird dog of Mr. and Mrs. James H. Hagan of Squantum, who was stolen last week, has been returned. Mrs. Hagan learned that two men had tied a rope to the dog's collar and led him from Squantum to Neponset. Here Prince got away and traveled in the direction of Quincy and was finally taken in at the Quincy Mansion school and Mrs. Hagan notified. There was a joyous reunion upon Prince's return.

Miss Alice H. Grady, financial secretary of the Massachusetts Savings Insurance League of Boston, addressed the Young Men's Hebrew Association Thursday evening on this form of insurance. She spoke on the double significance of the proposition which offers protection at a less rate than that of industrial companies and the opportunity to provide through small monthly payments apold age income. She was well received.

At the meeting of the "Jolly Twelve" at the room of Mrs. Emma E. Marnock, Wednesday evening, eleven members were present and one visitor. All regretted very much that Sister Richardson was obliged to be out of town. After a short business meeting in which a committee of one was chosen to get theatre tickets for Nov. 19, an entertainment was furnished by Mrs. Kate Prout and Mrs. Mabel Spargo. In a bean bag contest Mrs. Mary Jones took first prize and Mrs. M. Baker the consolation. Music and dancing. Refreshments was served.

The Quincy Ladies circle, L. O. O. M. held a well attended whist party in Electa hall Thursday evening. There were 17 tables in play and dancing was enjoyed. The winners were Mrs. J. E. Keniley, Mrs. Hadasha Williams, Mrs. Margaret Gillis, Mrs. Margaret McDonald, John Barron, Mrs. C. Baker C. L. Bean and Albert J. Williams. The committee included Mrs. Albert J. Williams, Mrs. Charles McCoombs, Mrs. Albert Lawton, Mrs. Elizabeth Greenwood, Miss Elizabeth McPhee, Mrs. Carl Weixler, Mrs. Mary McDonald and Miss Mabel Skinner.

FLAPJACKS SERVED.

The two days fair of the Women's Missionary society in the Park and Downs vestry closed Thursday evening, a large number having attended.

A feature of the evening was the supper, at which was served flapjacks cooked by the demonstrator for a famous cereal company. The supper committee were: Mrs. Alonzo V. Bissett, Mrs. Fred Maxwell, Mrs. Haynes, Mrs. Dixon and Mrs. Leonard Mason.

A novel grab feature in the form of a tulip bed was in charge of Mrs. J. A. Podbury, Mrs. C. A. Richardson, Mrs. Harry A. Dunmore and Mrs. Charles L. Gilliatt.

The candy table was presided over by Mrs. W. K. Brown, Mrs. T. H. Irving, Mrs. Frank Knowlton, Mrs. Mrs. Fred MacMulkin and Miss Louise McLeod.

(ADVERTISE.)



HERE in our store you'll find all the really worth while styles for Fall. It is our policy to show the new styles first. That is why we make Ralston Shoes our leaders.

Altho Ralstons are everywhere accepted as Authority Styles they are second to none in quality. Every pair carries our personal guarantee of satisfaction.

Any man who is particular about knowing the correct styles for the season can profitably spend a few minutes looking over our Fall and Winter Ralstons.

GEORGE W. JONES
1 Granite St., "Just around the Corner" Quincy

NEWS ITEMS FROM MILTON

William Eaton is in his new home on Waldeck road.

Permanent sidewalks have been completed on both sides of Huntington road and another is under construction on Granite place.

The inception and development of the Boy Scout movement was the subject of a stereopticon lecture in Ellsworth hall Thursday evening under the auspices of the Thursday Evening Club.

J. Bythrow, the present owner of the Bassett garage, has made a large addition to the building .

Albert Shea of Milton has a new house under construction on Edge Hill road.

A party of members of the Mattapan Baptist church held an auto hay ride through Canton and other towns Wednesday evening.

The sloyd pupils at the Belcher school are clapboarding their building under the direction of Instructor Sheeney.

The R. F. D. and the Marathons dances were the features of the evening at a private party in Town Hall Saturday evening. The affair was held by Miss Anna Murray, Mrs. A. J. Campbell, Miss Theresa Murray, Mrs. James Hoey, Miss O'Hara. The decorations were elaborate and music was furnished by an orchestra. Ices and frappe were served.

Joseph Baux and family have moved into the house on Warner road formerly occupied by James Mason who is now living in Jamaica Plain.

Mrs. James Gardner, Jr., of Duluth, Minn. , daughter of Charles Davis of Pleasant street, welcomed a son Nov. 13 at the home of her father Mother and child are doing well.

Dora Smith of Pierce street has resigned her position with C. E. Snow and is now with the Telephone company.

George Sawyer of Belcher circle has established a permanent residence at Toronto, Canada.

The Neighborhood Club held a dancing and card party in Ellsworth hall, Wednesday evening.

Miss Margaret Brennan, dancing instructress of the senior class of Milton high announced last week that the new dances would not be permitted.

The fifth anniversary banquet of Circle Daughters of Viking will be held at Faxon hall, Saturday evening, the banquet to be served at 7 o'clock.

ASSESSED VALUES
OF GOFFE STREET
GRAND VIEW AVENUE
AND OTHER STREETS
WILL SOON BE PRINTED
IN THE DAILY LEDGER

THE REXALL PHARMACY.

Quality, service and low prices, the last words in the business policy of the E. J. Murphy Rexall pharmacy, are not only being lived up to, but a continual effort is being made to improve them for the benefit of the patrons of his store. Incidentally the Rexall store is the only one giving legal stamps in Quincy. They are issued with all purchases. Patent medicines, household remedies and toilet articles are provided for and a complete line of rubber goods are now in stock. The Saturday specials permit the purchase of candy by everyone, and the cigar case displays a high quality special at a reduced rate. In the stationery department linen in all its grades is kept. The prescriptions are quickly and correctly filled.

CLANSMEN ATTEND FUNERAL.

The funeral of John A. Stewart, who died Monday in his 48th year, was held from his late home 11 Branch street Thursday afternoon. Rev. Benjamin A. Willmott of the Bethany Congregational church and Rev. William B. Ayres of the Park and Downs Congregational church officiated. There was a large attendance of relatives and friends. A large delegation of Clan McGregor, Order Scottish Clans, were present and their burial service was read at the grave in Mt. Wollaston cemetery by Chief Angus Martin.

WILSON—McLEAN.

David Crosby Wlson of 8 Rodman street and Miss Jennie McKenzie McLean of Quincy, were united in marriage, Thursday evening at the home of Edward E. Miller, 43 Bigelow street by the Rev. James A. Matheson of the First Presbyterian church. They were attended by Miss Ruby Wilson and Charles Coutts.

☞Sandberg Bros. Illustrated Christmas Catalogues are now ready for distribution. Kindly call or write for one or telephone Quincy 353-W.

☞PRATT'S BREAD never varies. It is made and baked by a fixed rule. Ask your grocer.

Call Quincy 501--W
of you want your furniture, mattresses and cushions repaired in good order at low prices M. MIRKIN, upholsterer, 1060 Hancock street near the Quincy High School.
Oct. 28-1mo.

WHEN YOU TAKE OUT YOUR SCREENS
If they need painting or repairing let
HOLMES & HALL
fix them up during the winter and have them read yin the spring.
NO CHARGE FOR STORAGE
TEL. QUINCY 1696 W
1179 HANCOCK ST.


Copyright 1913 The House of Kuppenheimer

On demand or Ten day's time?

Ours is an "On demand" store a store where you can come with confidence that your clothes demands will be met at once; and where whatever we give must result in your entire satisfaction before we are satisfied.

Years ago you couldn't purchase the kind of clothes we sell on demand outside of the shops of the exclusive tailors. It took an organization such as

THE HOUSE OF KUPPENHEIMER

to bring ready clothes up to their present standard, to put them far above the best tailor models in point of style, quality and workmanship and at the same time keep the price down within reason.

How successfully all this has been done will be most evident if you will but review the more than two score styles for men of every age and every size we are offering at

$18, $20, $22.50, $25, $27

Lower Priced Suits and Overcoats
$10, $12, $15

REMICK'S
Music Hall Block, Quincy


Copyright 1913 The House of Kuppenheimer

THE QUINCY DAILY LEDGER

LARGEST **GUARANTEED** CIRCULATION IN THE CITY

Vol. 28 No. 266 QUINCY MASS. SATURDAY EVENING, NOVEMBER 15, 1913 PRICE TWO CENTS

CHESTER I. CAMPBELL NOT TO BE SACRIFICE

Declines to be a Mayoralty Candidate to Defeat Johnson and Miller

In Interest of Fair Mindedness He Says He Must Decline

The dark horse mayoralty candidate for whom nomination papers were taken out Friday by Edward O. Woodward of Wollaston were for none other than Chester I. Campbell, the well known Automobile manager.

Friday afternoon a long conference was held at the office of Mr. Campbell in Boston at which several Quincy gentlemen were present. It is said that William G. Shaw, the Progressive candidate for Mayor, was among those present, it being understood that should Mr. Campbell decide to become a candidate that Mr. Shaw would withdraw from the contest in his favor so that in addition to the Citizens' nomination he might also have the Progresive nomination.

It is understood that the situation was thoroughly thrashed out at this meeting but that Mr. Campbell did not give any decided answer although it was reported at the meeting of the Republican City Committee held that evening that he had declined. What actually did happen was that Mr. Campbell told the committee that he would give his final answer this morning.

A second conference was held in Boston this morning, when every effort was made to have Mr. Campbell consent to become a candidate. His final answer however, was that he must absolutely decline.

Mr. Campbell said he could not consent to enter into something that was not his business and that in the interest of fairmindedness he must decline. In other words he would not consent to butt in.

This evidently eliminates all possibility of another party entering into the Mayoralty contest as the time is too short.

With four prominent candidates in the field it should not be necessary to seek any more. All are well known and stand high.

It is understood that there are but few changes in the Quincy trains by the new time table which goes into effect Sunday.

(ADVERTISE.)

GIVING a greater measure of true value for every dollar spent is the only way to sell clothes if you care anything about giving satisfaction and holding your patronage season after season.



Copyright 1913 The House of Kuppenheimer

Copyright 1913 The House of Kuppenheimer

KUPPENHEIMER CLOTHES

ARE SHOWN AND SOLD HERE

because we know we can depend upon them. Furthermore we are confident when we tell a man, that a selection from any of the two score or more models is sure to result in his greater satisfaction, that the clothes will uphold our statements.

$18, $20, $22.50, $25, $27

Good Values also in MEN'S SUITS and OVERCOATS at $15.00, $12.00 and $10.00 equal in every way to those sold elsewhere $2.00 to $3.00 more

REMICK'S

Music Hall Block, Quincy.

TOM THUMB WEDDING

Enjoyable Affair Under Auspices of Maple Lodge

A merry group of children and adults attended the "Tom Thumb Wedding" in Electa hall Friday evening under the auspices of Maple lodge, K. L. & H. The ceremony was carried out with all the impressiveness that could be lent to such an occasion, and a general good time followed, during which there was a reception to the newly married couple. All the principals were attired in costume.

Lillian Reed was the bride and Lawrence Blake was the groom. The bride was given away by her mother, Althea Gould, and her father Robert Jones took a prominent part in the ceremony. Bert Reed spoke the words of the minister.

Stewart Rich was the best man and the six bridesmaids were Madeline and Marion Hewson, Beatrice Marnock, Doris McCurdy, Beatrice, Dora and Barbara Johnson.

The bridal party entered the hall while the Lohengren march was being played. Eleanor Rich the flower girl scattered flowers before the couple as they marched along the stretch of carpet to the throne, and after the ceremony a short entertainment was given, consisting of readings by Lillian Reed and Madeline Hewson, and piano solos by Marion Hewson and Alethea Gould.

The ushers at the reception were Lester Blake and Stewart Rich. A candy and ice cream sale was held and dancing was enjoyed until 10.30. Mrs. Effie Rhines presided at the piano and Miss M. Lizzie Furnald was in charge of the floor.

BIRTHDAY SUPPER AT WOLLASTON

On Friday evening the Ladies' Aid Society of the Wollaston Methodist church entertained a large company at a birthday supper. Placards bearing the names of the twelve-months were placed on the table and each guest was asked to be seated at the table marked with the name of his or her birth month.

Mrs .H. B. L. Dimmick, Mrs. George Taylor, Mrs. E. H. Ewertz and Miss A. M. Merrill were in charge of the supper wiah several assistants and served the following menu: Celery soup, cold ham and corned beef, escalloped potatoes, vegetable salad, rolls, coffee, apple pie and ice cream.

The entertainment following consisted of short selections appropriate to each month. Rev. G. M. Bailey made a short talk giving a few reminiscences of his work and Rev. F. H. Morgan told some amusing incidents in his early ministry and also some experiences in India where he served several years as a missionary.

Members of the Junior Auxiliary of St. Chrysostoms church are giving a party Friday afternoon Nov. 21st from 4.30 to 6.30 in the parish rooms, when they will give several short plays and refreshments will be served.

Music Hall, Quincy

Twenty-Second Annual Concert and Ball

— OF THE —

Quincy Firemens' Relief Association

Friday Evening, Nov. 21

Tickets Admitting Gentleman and Ladies $1

Extra Lady 25 Cents.

Wilson's Orchestra.

Nov. 8-3t-8-15-20

HEROIC ACT OF BOY'S CHUM

May Save Life of Harold Richards of Centre Street

Heroic efforts were taken last night to save the life of Harold Richards, the son of Councilman John R. Richards of 216 Centre street and it is hoped that the heroic act of his chum, Robert Farquhar may save his life.

Harold has been critically ill from rheumatism and a complication of diseases, which have baffled the efforts of the attending physicians. Friday evening a consultation was held, the physicians present being Dr. Cabot of the Massachusetts General Hospital, a specialist, Dr. Nicols, the celebrated surgeon, Dr. N. S. Hunting and Dr. W. J. McCauseland. At this consultation it was decided that practically the only hope of saving his life was by transfusion of blood. Both Councilman Richards and Mrs. Richards immediately offered to give their blood. While the matter was under discussion Robert Farquhar, Harold's chum, came in and upon learning the circumstances immediately offered his services.

As Robert was 21 years of age and about the same age as Harold the physicians decided to accept him if his parents were willing. Robert immediately went home and secured the consent of his parents, Mr. and Mrs. George Farquhar of Centre street.

Fourteen ounces of blood was drawn from Robert into a tube and then injected into Harold's veins the operation being completed at 1 o'clock this morning. This method of transfusion of blood is an unusual one and has only been done 37 or 38 times in this manner.

Harold seemed to rally after the operation and there are hopes of his recovery. Robert Farquhar who made the sacrifice is well known at South Quincy and is employed at the Fore River Ship yard.

SHIPYARD SMOKER.

The drillers and tappers of the shipyard held a smoke talk in Wilson hall last evening with a large attendance. Dr. John H. Ash, the guest of the evening, was given an enthusiastic reception. Refreshments were served and those taking part in the entertainment were Joseph Pinkerton, Victor Fromme and Joseph Hendry.

By C. H. JOHNSON, - - - Auctioneer
Office, Room 3 Adams Building
Tel. Connection

Adminfstrator's Sale at Public Auction

Household Furniture of the Estate of Charles Wilson

Will be sold from premises, 257 Granite Street, Quincy, Mass., on TUESDAY, Nov. 25, 1913, at 2 P. M.
The goods in part are as follows:—

Parlor: 2 couches, parlor set (five chairs) 2 odd chairs, mahogany table, black walnut marble top table, wall cabinet, table lamp, clock and ornament, four pictures, portieres, drapery curtains, music box, two or three vases.

Dining room: Oak set, table, chairs, buffet, and china cabinet, rug, large picture, wall cabinet, tea table, odd dishes, jardinere, plated water pitcher and several plated pieces, hanging lamp, rug.

Sitting room: Couch, arm chair, plant tub (oak), table, rocker, oak desk, clock, two bronze vases, 2 rattan chairs, small table and bronze group, large wall mirror.

Kitchen: Range, table, sideboard, 6 chairs, odd dishes, odd pantry utensils, kitchen knives, etc.

Back hall: Safe, hat rack.

Front hall: Hat rack, with mirror.

Chamber 1: Fine cherry set, spring, small table, 2 chairs, couch, odd rugs, wall clock, toilet set.

Chamber 2: Black walnut set, chairs, and table, wardrobe, toilet set.

Sewing room: Table and chairs, few odd pictures.

Chamber 3: ash set.

Bath room: Painted chest of drawers, wall cabinet, two mirrors.

Third floor, Chamber 1: White enamel set, odd pictures, toilet set.

Third floor, Chamber 2: Sewing table, pictures.

Stable: Garden tools, three or four ladders (one fine extension ladder), lawn mower, about one cord of wood not sawed.

Wood shed: About three cords of dry wood, sawed and split.

Cellar of house: lot of wood sawed and split, about one ton of coal.

Terms Cash. Per order.

CHARLES WILSON,
nov15-6t 15 17 20 21 22 24 Administrator.

UNEXPECTED NOMINATIONS

Names Were Written Upon Ballots by a Few Voters

It is often said that the office should seek the man and not the man seek the office and quite a few citizens will be surprised to receive a notice from the City Clerk that office has sought them out. As previously stated many names were written in the blank places on the ballots at the city primaries last Tuesday, but until the names were verified it could not be told definitely whether or not they had been nominated. This was particularly true of the Democratic and Progressive ballots upon which few names were printed.

The complete list of nominations made in this manner follows, and it should be noted that they have been officially notified by the City Clerk that they have been nominated. In some cases the parties have signified their intention of withdrawing, and in other cases there are ties which must be decided by the city committee of the party.

DEMOCRATIC.

For Councilmen at Large,—James H. Slade, Thomas J. McGrath, John Reynolds and M. J. L. Kennedy.

For School Committee at Large—George M. Sheahan and Daniel B. Reardon. Messrs Sheahan and Reardon are tied for the nomination and it is understood that Dr. Reardon is to decline.

Councilman Ward Three,—Robert T. Foy, James M. Faircloth and Edmund G. Malnati.

School Committee Ward Three,—Daniel B. Reardon.

Councilman Ward Five,—Arthur Murphy.

Councilman Ward Six—Philip R. Guinan. Joseph R. McCabe, William T. Moran and Walter B. Grant. Messrs. McCabe, Moran and Grant are tied and the City Committee must decide which two shall be candidates.

REPUBLICAN.

Councilmen Ward Four,—Stephen B. Little, Peter T. Fallon and John J. Clark.

PROGRESSIVE.

Councilmen at Large,—William J. Nott, James H. Slade, Horace W. Richmond and Howard G. Hinkley.

School Committee at Large,—Eugene H. Sprague and Herbert J. Polk. These two gentlemen are tied for the position and the city committee must decide who the candidate shall be.

Councilman Ward One,—Walter H. Buchan.

Councilman Ward Five,—Charles E. Barker.

T. BAKER

Saws Recut, Set and Filed. Cutlery and Edge Tools Ground and Polished. Razors Honed. Skates Ground. Jobbing of all kinds.

59 Pond Street, Quincy.

27-14t on Sat.

D. E. WADSWORTH & CO.

Special Sale

-- OF --

Children's Coats

$5.00 Coats

NOW

$3.98

THE SHIRT WAIST STORE

SAYS QUARIES UNDER VALUED

Justly Equalize Burden and There Will Be No Burden

To the Citizens of Quincy:

I have patiently waited before publishing chapter two, to hear from the Assessors in reply to my question of a week ago asking why they assessed the more than 500 acres of quarry lands including the operating plants on an average of less than two cents a foot. Up to the present I have failed to notice any defense on their part.

I have also been unable after four attempts, to obtain from the Assessors a list of the taxpayers who have received rebates of taxes for the years of 1911 and 1912, the amounts, and the reasons therefore, ordered by vote of the City Council.

Never before did I know of a large taxpayer being refused the right to know of our Assessors what has been done with the people's money for the maintenance of the city's affairs. So much for the Assessors' assistance in helping me to find out what is the matter with Quincy.

To continue my story, I have a number of times visited, crossed, recrossed and crossed again, and investigated our quarries on the North and South Commons. I found to my great surprise how few quarrymen are necessary and employed to operate our quarries. I do not believe that there are over one hundred and twenty-five quarrymen employed in all the Quincy quarries thus averaging about one man to every four acres of quarry land.

At one of the busiest and largest quarries on the North Common I asked one of the quarrymen how many quarrymen were employed in that quarry and he informed me that besides himself there were two other quarrymen and an engineer.

I have also found that our quarrymen are the poorest paid mechanics in our city, and do not average over twenty days work each month throughout the year. Not only are these men the poorest paid mchanics in the city, but their occupation is also the most dangerous in the city.

I found in many instances that our quarries were unguarded and dangerous to approach. I would suggest to the city authorities that proper safeguards be erected to save from danger our children and other travellers of these thoroughfares.

All of the granite quarried at the North Commons must be teamed, there being no spur track or railroad to these quarries. Consequently our streets are continually kept in very bad condition, because of this great amount of necessitated heavy teaming.

There is no good reason why there is not a railroad built joining these quarries with the Granite Branch—the distance is short and the expense would be comparatively small.

As I was standing on the bank of the Merrymount quarries, observing my surroundings, viewing the upheavals of immense grout heaps, I was momentarily impressed that our fair city had been stricken with an earthquake.

A more unsightly condition would be hard to find, and the thought came to me that these once beautiful and sightly hills have been forever destroyed for nice residences and forever remain only for quarries or abandoned bad lands.

I can hardly blame people for refusing to locate residentially on our beautiful hills overlooking these unsightly

(Continued on Page Two.)

CHRIST CHURCH FAIR

Wednesday and Thursday

November 19 and 20, 2 to 10 P.M.

ROSE PERGOLA

Harlequin Entertainment

Turkey Supper
Bowling Alley
Suitable Gifts for Christmas
Admission - 10 cents

2t-15, 18

QUINCY MUSIC HALL. SATURDAY MATINEE AND NIGHT

VAUDEVILLE AND MOVING PICTURES

Prof. Neville will Lecture on The Sensational 3 Reel Feature "HALF A CHANCE"

Show Over Prompt at 10 O'clock. Nov. 13-3t

Ralston Authority Styles



"Our New Fall Styles Are Here!"

HERE in our store you'll find all the really worth while styles for Fall. It is our policy to show the new styles first. That is why we make Ralston Shoes our leaders.

Altho Ralstons are everywhere accepted as Authority Styles they are second to none in quality. Every pair carries our personal guarantee of satisfaction.

Any man who is particular about knowing the correct styles for the season can profitably spend a few minutes looking over our Fall and Winter Ralstons.

GEORGE W. JONES

1 Granite St., "Just around the Corner" Quincy

QUINCY DAILY LEDGER
Established 1869

Entered at Post Office, Boston, Mass., as Second-Class matter.

Subscription
By the year $6.00
By the month .50

THE HOME NEWSPAPER

Published every evening (except Sunday) at 1424 Hancock Street, Quincy, Mass., by the

GEORGE W. PRESCOTT PUBLISHING CO.
Incorporated.

TELEPHONES
News . . . Quincy 425
Business . . Quincy 1910

The federal courts might as well lay aside all other business for the next year, and devote themselves to the study of the many points in the tangled Thaw case.

The Wilson wedding invitations don't include many of the so-called "society people." Now if it was some millionaire that was leaving them out, the "Smart Setters" would feel real bad.

Now a French aviator has made five loops in the air in his biplane. This is apt to do a much quicker job than bichloride of mercury tablets.

On account of the many critical accidents at football last Saturday, it is not now expected that the game will be given up because it has become too effeminate.

The bondholders are appealing to public sympathy, not merely because they have to cut off the coupons, but now they are required to make out long and complicated exemption certificates.

REGULATING PUBLIC DANCES.

Widespread efforts are being made by social workers this fall to put public dances under better supervision. These efforts seem to be popular, as Cleveland's supervised 3 cent dance halls had an attendance of 175,000 dancers since they were started two years ago.

It is as natural for young folks to dance as for girls to play dolls and boys marbles. But when the only qualification for entrance to these resorts is the possession of a dime or some other coin, there needs to be an authority over them as strong as a policeman's club, and as discriminating as a woman's intuition.

Miss Jane Addams said in a recent article, that the majority of Chicago dance halls are closely connected with saloons, and are largely a scheme to make a market for liquor. She had heard of girls who were held at these dances while liquor was poured down their throats. No wonder that the woman policeman is finding a job in many places, with these forces of peril to be dealt with

Give Your Neighbor an Equal Chance

By HOLLAND.

IF you have been buying goods of a mail order house you doubtless think it has been to your advantage to do so. You have believed that you were saving money or were getting better goods. Let us see if this is true.

Have you tried to do business with your local merchant—your neighbor—on the terms that the mail order house exacts? No? Then suppose you try it.

Just go into the store, plank down your cash and tell what you want. You might even tell the merchant that you will wait a few days for the goods. See if your local merchant can't serve you better and as cheaply as the mail order house.

The local merchant usually extends credit for two, four or six months. The mail order house demands cash in advance. It uses your money as working capital. It loses nothing in interest, nothing in bad debts or on slow paying customers. Try this cash in advance plan on the local merchant—the man you know—and see if he can't make it to your advantage to

SPEND YOUR MONEY
WHERE YOU MAKE IT.

ASSESSED VALUES
OF GOFFE STREET
GRAND VIEW AVENUE
AND OTHER STREETS
WILL SOON BE PRINTED
IN THE DAILY LEDGER

FAMOUS RIDER MEETS DEATH

Elevated Train Crushes Life Out of "Tommy" Burns

RODE FOR CELEBRATED MEN

Had Worn Colors of Emperor William of Germany and Other Noted Turfmen—Body Identified by Articles Found in Clothing—Had Plenty of Money and Wore Expensive Jewelry

New York, Nov. 15.—Ground beneath the wheels of a Brighton Beach elevated train at the Elm place station, Brooklyn, T. H. (Tommy) Burns, one of the greatest American jockeys, was instantly killed .

The body was so terribly mangled that positive identification was not made for several hours. Cards letters and other articles found in the clothing, however, indicated that the victim was the famous rider who introduced the crouching style of riding on European tracks.

A contract to ride at a Berlin race meeting was found in a pocket of the dead man's coat. Besides the contract, $500 in American money and considerable in German currency was found.

Burns was one time William C. Whitney's jockey. In 1887 he rode 361 winners.

Owing to circumstances surrounding the death of the man, the police have not decided whether he was killed by accident or deliberately placed himself on front of the train.

His fur-lined coat and hat was found on a seat on the station platform. The motorman of the train said he did not see the victim. The body was horribly mangled being wedged under the front wheels of the train.

The hat on the platform bore the initials "T. H. B.," the intials of Burns.

A diamond ring of three stones was on the right hand. A passbook on the Deutscher Bank of Berlin, showing a credit of 6000 marks, bore the name "J. T. H. Burns." A letter of credit also bore the initials of Burns. When in this country Burns made his home at Sheepshead Bay. He was married and had two children.

Tommy Burns was one of the leading jockeys of the world for more than a decade. He had ridden winners time and again on both sides of the Atlantic. Two years ago he announced that he would quit riding and go in for training, but he got rid of the few ponnds of fat that worried him and went back to the sadle again.

In his time he had ridden for some of the biggest racing men in the game, and about five years ago wore the colors and rode the horses of Emperor William of Germany, whose entries are under the name of Count Lehndorf.

ROW IN A. F. OF L.

Resolution Offered Opposing Negotiations With Great Britain

Seattle, Nov. 15.—Important resolutions precipitated sharp discussion among delegates of the American Federation of Labor.

They included a demand for general elections at which all voters of the nation may decide important questions; exclusion of all Asiatics from the United States; federal investigation into conditions on the Pennsylvania railroad and refusal to arbitrate the Panama canal question with Great Britain.

Opponents of Panama arbitration declared that the submission of the question of America's right to regulate its own affairs to a foreign board would be preposterous. Indications were that all the foregoing resolutions would be adopted.

GIRLS FLEE FIRE

Sixty Employes of Department Store Lose Wraps in $200,000 Blaze

Binghamton, N. Y., Nov. 15.—Fire has done $200,000 damage to the Thompson department store. Six other buildings have been damaged. Eight firemen were hurt.

Sixty girls who were employed in the department store fled without taking their wraps. Firemen who carried lines of hose into the front of the building were driven out, so rapidly did the flames spread. The building was old and of wooden construction.

Within twenty minutes the flames were threatening the annex of Hills, McLean and Haskins department store and the Barkman Drug Company store and a dozen smaller adjacent establishments on Court street.

SCATTER FRIEND'S ASHES

Boston Man's Wishes Carried Out by Five Men at Chicago

Chicago, Nov 15.—When nothing could be found in the statutes relating to the subject, five men were released from custody, after having been arrested for scattering the ashes of a dead friend from a high bridge in Lincoln park.

George E. Mendun, said to be the son of a wealthy Boston man, died two weeks ago. His friends, when arrested, were obeying his last wish that his body be cremated and the ashes scattered.

Knights of Pythias Founder Dead

Port Aransas, Tex., Nov. 15.—O. M. Showalter, aged 74, one of the founders of the Knights of Pythias, died at his home here.

QUARRIES UNDER VALUED

(Continued from Page One.)

spots amidst the roar of the dynamite blast and the flying missiles. I find that the quarries depreciate all the other properties round about them. Only quarrymen, paving cutters and people who must look for cheap rents will locate in the vicinity of these quarries. I notice that the quarry-owners do not build their homes near these quarries and I do not blame them.

The conditions for handling the granite product on the South Commons were much better than those that prevailed on the North Commons. I was very much interested in a six-mile private railroad with elegant roadbed, heavy rails and thoroughly constructed and equipped. I found it has in places a six per cent grade which is eight times as steep as the grade would be between Water street and the Braintree line if the tracks were depressed eight feet at Water street.

I also found that this unique railroad was connected with all the quarries on this common, but for some reason all the quarry owners could not use this railroad.

I have been informed that it cost over one hundred thousand dollars to build this private railroad and I fail to find it taxed or assessed to the owners in the Valuation Book. It may be included in with their personal but even so it is mightily undervalued.

In the same Valuation Book I find the personal property of the quarries assessed about one third of what it justly should be. The more than 500 acres of quarry land is assessed but about one fourth of what it should be. In other words the personal equipment of the quarries should be taxed, and justly so, what the personal and real is today taxed by the assessors.

Thus the personal and real, undervalued as it is, leaves the 500 acres of quarryland practically unassessed. A thorough investigation will show that "Bates is correct." With the present valuation, both personal and real as valued by the Assessors on our quarry industry raising only ($15,000) fifteen thousand dollars in taxes, our quarries are a burden rather than a benefit to our city. To prove this I want to say that this $15,000 thus raised will not pay one half of the cost of repairing our streets throughout our city destroyed by our granite teaming.

Is this not conclusive proof that under present conditions our quarries are a burden rather than a benefit to the city?

Is there any wonder that there is something the matter with Quincy, and that Houghs Neck, Squantum, Rock Island, Wollaston, South Quincy and other sections of the city are obliged to wallow in the mud and treated as outcasts as far as actual needs are concerned?

Again I say that conservatively speaking there are more than thirty millions of dollars of taxable property that can be added making sixty-five million dollars worth of property on which to raise our running expenses.

Justly equalize the burden, and then there will be no more borrowing, no more high tax rates, and then we can have better streets and sidewalks, better public buildings and better paid teachers and twice as many men employed upon our highways and at better wages.

Before closing, I would like to ask our Assessors one more question. Why did you tax the home owners on the best and most select street of our city including houses, land and everything) less than ten cents a foot, while on the adjoining streets the home owners are taxed (including land, houses and other buildings, from sixty to ninety-four cents a foot?

In closing this chapter, I wish to say that I believe there is a new era dawning on our city in the very near future. Chapter III will deal with other corporations and the "White plague" known as the vacant land in our city. "Is Bates correct?"

G. B. Bates,
33 Dimmock St.

OFFICERS ELECTED.

A business meeting of the Braintree Athletic Association at which time occurred the annual election of officers, was held in the rooms of the association in Long's block last evening. The officers elected are as follows:

President—Elmer E. Abercrombie.
Vice President—Seth Catlin, Jr.
Secretary—Stillman F. Pratt.
Treasurer—Willard Davenport.
Executive committee: J. W. Davy, O. A. Hubbard, A. F. Hollis, F. E. M. South, U. T. Landry, John Walker and Robert Tonner.

The club will run a series of sports during the winter and have a varied and interesting schedule of entertainment planned.

☞PRATT'S BREAD is liked by the most discriminating people. Grocers sell it.

OLD CROCKS HELD

Germany Catches Two Veteran Americans In the Act

New York, Nov. 15.—Two veteran American crooks, white-haired, but still active, are under arrest, the police announced, in Munich, Ger. The Munich authorities wrote that these men, known there as James H. Morton and Horace Bell, were caught in an attempt to rob a bank cashier of about $10,000. Their long criminal record in America will be sent to Munich.

The New York police say that Morton's real name is Edward Rice, and that he is known as "Big Ed." He is 72 years old. The man who described himself as Horace Bell, they say, is Horace Hoven, 64 years old. Their record of evil doing dates back to 1870. They were arrested for bank robberies, swindles and forgeries in Halifax, Cambridge, Mass., Charleston, S. C., Detroit, Indianapolis, Philadelphia and Rochester, N. Y., and both have served terms in prison.

SON KILLS FATHER

Sees Mother Murdered and Deals Blow in Self-Defense

Cleveland, O., Nov. 15.—Lewis VanLuven, 68, a farmer living at Harpersfield, near Gevena, O., shot and instantly killed, his wife and then was killed by his son, Matthew, 17, in self-defence. Young VanLuven surrendered to the police.

According to the story told the police by the boy and his 19-year-old sister, their mother was killed while sitting in the kitchen. The elder VanLuven fired almost point blank at her and then attempted to kill the boy and his sister.

The boy succeeded in tearing the shot gun away from his father, and then brought down the heavy stock of the weapon on his father's skull, killing his instantly.

Young VanLuven said his father had threatened several times to kill the whole family, and always slept with a shot gun by his side.

ATTEMPTED HOLDUP BY MASKED ROBBERS

Four Shots Fired In Attempt to Stop Fleeing Automobile

Middletown, Conn., Nov. 15.—Two masked men fired four shots at Dr. W. F. Verdi of New Haven, a member of Governor Baldwin's staff, in an attempted holdup at a stretch of lonely road, ten miles south of here.

The doctor and his chauffeur were returning to New Haven when the men stepped in front of the car and ordered them to hold up their hands. Verdi, who was driving, put on full speed at the same time the men opened fire. Two of the bullets pierced the windshield. Neither Dr. Verdi nor his chauffeur was hit.

About ten days ago two young men of this city had a similar experience at the same spot, while returning home in an automobile.

THREE WORKMEN KILLED

Fourteen Others Hurt in Train Crash at Pittsfield Junction

Pittsfield, Mass., Nov. 15.—Three workmen were killed and fourteen others were injured, one seriously, in a collision between a work train and a spare engine of the Boston and Albany railroad at Pittsfield Junction.

All were Italians, and some were known only by their check numbers.

The work train was proceeding toward the city on the main line, while the spare engine had just turned on to the main track from a siding when the collision occurred. Three of the workmen were standing on the tender of the engine drawing the work car. They were killed instantly.

The others were inside of the car, the ends of which were piled high with ties. These ties were tipped over by the collision, and the men were pinned beneath them. Only one of the fourteen men received injuries thought to be serious. He is expected to die.

MUST WORK OVERTIME

Postoffice Department Will Forget Eight-Hour Law In Christmas Rush

Washington, Nov. 15.—Although deprecating the necessity for overworking its employes, the post office department announced that it would be compelled to close its eyes to the federal eight-hour law during the Christmas rush of mail matter.

"While it is not desired to work undue hardships on the employes of the service," said First Assistant Postmaster General Roper, "yet it must be kept in mind that the Christmas season is an emergency recognized by the department as justifying the employment of clerks and carriers for more than eight hours daily."

Handtub Saves Town

Sandwich, N. H., Nov. 15.—The town hall, a blacksmith shop and a barber shop were destroyed by fire. The townspeople, by use of buckets and a hand tub, succeeded in preventing the flames from spreading to other buildings. The loss is estimated at $15,000

Takes Position in North Adams

Fall River, Mass., Nov. 15.— Nelson A Batchelder, one of the best known textile men in New England, for the past four years superintendent of the Lincoln mills here, resigned to accept the superintendency of the Berkshire mills at North Adams.

Perfect biscuit perfectly delivered

At the grocery store you will find many varieties of biscuit baked by National Biscuit Company. Each variety of biscuit—sweetened or unsweetened—whether known as crackers or cookies . . wafers or snaps . . cakes or jumbles—is the best of its kind.

The extensive distributing service of the National Biscuit Company extends from Coast to Coast.

This ensures a constant supply of all the perfect biscuit of the National Biscuit Company being delivered to every part of the United States.

Buy biscuit baked by

NATIONAL BISCUIT COMPANY

Always look for that name

THE ANNUAL ASSEMBLY.

Editor of Ledger:

As chairman of the Civic committee of the Quincy Women's club I would like to say a few words regarding the Assembly to be held Nov. 28.

It is the intention of the committee to provide a program offering some of the new, as well as the older styles of dances, and by including so called modern dances in the program, it is with the belief that they can be rendered in a manner both graceful and entirely unobjectionable.

In view of the fact that the Assembly is given under the auspices of the Quincy Women's club, which must stand for what is highest and best in the community, it will become the duty of the committee to see that these dances are performed in a manner above criticism. The success in the matter is of special importance, as preparations are going forward for the Twelfth Night Revels in January.

Theo. A. R. Kitson.

JOHNSON—TIRRELL.

Wednesday evening Miss Louise Tirrell of Steadman avenue, Braintree and Charles Johnson of Bridgewater were united in marriage at the parsonage by the Rev. Tyler E. Gale, pastor of the South Congregational church, South Braintree. The bride was becomingly gowned in her travelling suit of blue broadcloth. Immediately after the ceremony the young couple left on an extended trip which will include a visit to Providence, R. I., and New York city. On their return they will make their home with the bride's father, Fred H. Tirrell of Steadman avenue. Mrs. Johnson is well known in town and was formerly employed at Dalby's restaurant on Elm street and has many friends who wish her and her husband every happiness. Mr. Johnson is a trainman in the employ of the N. Y. N. H. & H. railroad.

Save Time!

Time lost because of headaches, lassitude and depressions of biliousness, is worse than wasted. Biliousness yields quickly to the safe, certain home remedy—

BEECHAM'S PILLS

Sold everywhere. In boxes, 10c., 25c.

Capital $150,000 Surplus $200,000

DO BUSINESS HERE AT HOME.

If you are a resident of Quincy, we suggest that you patronize the merchants of your home city. Why go to Boston for goods that can be bought handily and economically here? We stand for the interests of Quincy, and like the Quincy merchants we give our customers good value. For instance a safety deposit box in our vault for $5 a year that would cost you $10 in Boston.

THINK THIS OVER!

THINK OF YOUR HOME TOWN FIRST!

Our $5 Box Is Larger Than a $10 Box in Boston.

GRANITE TRUST CO.
FOUNDED 1836



THE DAILY WALK.

In order to enjoy this walk one's feet must be comfortable. The Packard SHOE will be a revelation to you in fit, style and service. You have no idea how much pleasure and genuine satisfaction is contained in this famous line of shoes for men. If you already wear PACKARDS we know you are satisfied. If not, get in line now.

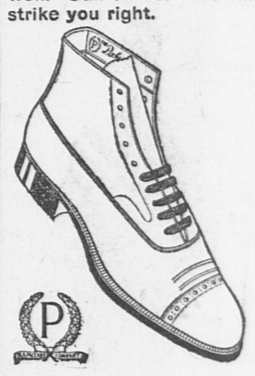




A LUCKY STRIKE.

Every man feels that he has struck it lucky when he puts his foot into a Packard SHOE

His shoe troubles are all over and every craving his feet have ever had is satisfied. Skilled workmen with years of experience have made this, the PACKARD Shoe, foremost. They fit well, look well and wear well. Call on us. We will strike you right.



REMICK'S

Music Hall Block, Quincy



THE CORSET SHOP

8 Maple Street

All Popular makes of

Corsets and Brassieres

Hosiery and

McCall Patterns

Correct fitting of Corsets a specialty

I have been very fortunate to have, during my temporary absence, the services of an expert corsettiere, who who will give the same personal attention to fittings and alterations as has always been accorded to customers.

MISS S. E. DUNPHY

Oct. 30-tf

The Social Realm

The Quincy Homestead was, on Monday, once more the scene of a very pretty gathering, the occasion being the marriage of Miss Eva Stuart Sheldon and Gilbert Chester Shunk. The ceremony was performed by the Rev. Thomas A. Barbour in the presence of about forty of the immediate relatives. The afternoon was made still more interesting by the christening of the infant son of Mr. and Mrs. Stanley F. Hall, brother and sister of the bride. This simple but beautiful service was performed by the Rev. Geo. S. Wheeler of Providence, R. I., and the little boy will henceforth be known as Robert Sheldon Hall. Mr. and Mrs. Shunk left in the early evening for a short trip and will be at home to their friends at 55 Willow street after January first.

* * *

Mrs. John Whitney Hall of Huntington avenue, Boston, formerly of Quincy was one of the ladies serving at the cake table Friday evening at the bazaar being held at the Copley Plaza under the auspices of the Alumni Association of the Boston University School of Medicine.

* * *

Mr. and Mrs. Hiram A. Morse and daughter Miss Ethel Morse of 107 Bellevue road are guests for a week of Mrs. Charles Ramsdell of Somerville.

Mrs. Henrietta Black of Fitchburg, is the guest of her sister Mrs. Helen McGowan of Orchard street.

* * *

Miss Edna H. Fowler of Phillips street was hostess for the Limited Three club Wednesday evening.

* * *

Mrs. Harry Read has returned to her home on Squantum street after spending six weeks in the middle west Miss Margaret Read who accompanied her will remain in Chicago with her aunt until next month.

* * *

Many friends of Miss Mary Howley gathered at her home on Hall place Friday evening intending to give her a linen shower, but delay in the delivery of the articles changed the plans. Miss Howley was acquainted with the particulars and expressed her thanks. An enjoyable evening was spent and refreshments were served. She will be married Sunday evneing to Richard Barry, proprietor of a gents furnishing store in Quincy.

* * *

At the regular meeting of the Wollaston Women's Club Tuesday afternoon in the Wollaston Unitarian church, Mrs. Arthur D. Ropes, president of the club is to give an illustrated travel talk on "The Wonderland of America."

* * *

George E. Rundlett of St. Ford street is spending the week end with his mother, Mrs. William F. Rundlett of Exeter, New Hampshire going up Friday.

* * *

Mrs. George F. Pleadwell of Cheriton road with her young sons George F. and Walter R., are visiting her parents Mr. and Mrs. Walter Sutcliffe of North Billerica.

* * *

Mr. and Mrs. John Williams of Barry street are receiving congratulations on the birth of a little daughter born Sunday.

* * *

Many club women have planned to attend the autumn meeting of the State Federation at Whitman Monday leaving Quincy on the five minutes of nine train and returning at 4.35. Beside a feast of good addresses it promises to be an enjoyable outing if the day is fair. Box lunches are to be taken and the Whitman club is to serve tea and coffee which will make the affair a social indoor picnic.

* * *

Mr. and Mrs. A. C. Fisher of Brookline were week end guests of Mr. and Mrs. William A. McCormick of Willard street.

* * *

Mr. and Mrs. Henry M. Faxon of Adams street return today from Europe where they have been since the early fall.

* * *

The engagement is announced of Miss Elizabeth B. Merrill, daughter of Mr. James F. Merrill of Ashmont, formerly of Quincy to Mr. Reginald P. Tracy of Dorchester, Cornell 1904.



A bread of superlative excellence, carefully baked and wrapped in waxed tissue for your protection.
ASK YOUR GROCER

The next large social affair in which society is interested is the annual assembly on Nov. 28 at Quincy Music hall under the auspices of the civic committee of the Quincy Women's club Subscriptions to the affair are being received by the committee which is made up of the following ladies: Mrs. H. H. Kitson, Mrs. John D. Mackay, Mrs. George E. Adams, Mrs. Albert E. Avery, Mrs. George S. Bass, Mrs. William H. Doble, Mrs. C. Theodore Hardwick, Mrs. Herbert Lawton, Mrs. Frank J. Moore, Miss Harriet B. Pierce, Miss Annie L. Prescott, Mrs. James A. Ring, Mrs. Charles R. Safford, Mrs. Eben W. Sheppard and Mrs. John B. Worster.

* * *

Miss Ruth Louise Hardy of Wollaston, was the soloist for the Handel and Haydn society last Sunday evening. Miss Hardy sang with marked success "Jerusalem" from Gounod's Gallia.

* * *

Mr. and Mrs. William H. Doble of South street are spending the week end at their cottage at eWst Harwich on the Cape.

* * *

The opening dance of the social season of the Unitarian Social club was held in Alpha hall Friday evening. The matrons were Mrs. James H. Slade Mrs. A. Isabelle Davis and Mrs. Henry L. Kincaide. Delcevare King was head usher and was assisted by George E. Pfaffmann, James L. Edwards, Charles H .Hardwick, Walter Binnian, Lyman H. Morrison, James H. Slade, Kenneth Edwards, Eric Patch, Bruce Saville, Fred Atwood and Fred Schenkelberger. Music was by Wilson's orchestra. The affair was a grand success.

* * *

Invitations have gone out from Mr. and Mrs. Edward W. Walker of Brookline for the marriage of their daughter Helen Winifred, to Walter Elijah Reid, also of Brookline, at the Church of St. John the Evangelist in Bowdoin street on Thanksgiving eve. The ceremony at eight o'clock will be followed by a reception in the social rooms of the church. After their return from a wedding journey, Mr. Reid and his bride will live in North Weymouth, where they will be at home to friends after Feb. 1.

* * *

Mr. and Mrs. Frank Fessenden Crane left today for Jackonsville, Florida to attend the waterways convention. Mr. Crane is one of the three delegates appointed by Governor Foss to represent the state at the convenion.

* * *

Saturday evening at Rockland, the home of the bride's parents, Mr. and Mrs. Chester Foster, their daughter, Eva May, was married to George P. Louden of Quincy by Rev. Thomas Burton of the Hatherly. M. E. Church. They were attended by Mr. and Mrs. Burton Foster.

SENT TO PRISON

Lou A. Foster of Halifax, Vt., Given Thirteen to Fifteen Years

Newfane, Vt., Nov. 15.—A sentence of thirteen to fifteen years in state prison was imposed on Lou A. Foster of Halifax, who was convicted in the Windham county court Tuesday of manslaughter in causing the death of his neighbor, Ossie Prouty.

There had been ill-feeling between Foster and Prouty for some time, and Prouty was shot by Foster following an altercation on Oct. 16. Foster surrendered after the shooting. At the trial he set up a plea of self-defense.

Steamer Uses Last Ton of Coal

Savannah, Ga., Nov. 15.—Battered by storms and with her supply of food and fuel virtually exhausted, the German steamer Hohenfelds arrived here from Hamburg, eleven days overdue. The last ton of coal on the vessel was used in steaming up the Savannah river.

Glynn Wants $100,000 Robber

Albany, N. Y., Nov. 15.—Governor Glynn issued a requisition upon the governor of Connecticut for the extradition of Stephen Bridgeport, charged with a $100,000 jewel robbery at Larchmont Manor recently.

Chapman Nominated For Mayor.

Portland, Me., Nov. 15.—Wilford G. Chapman was nominated by the Republicans as their candidate for mayor. Chapman is a lawyer and has been a member of the common council and city solicitor.

The New York, New Haven & Hartford Railroad announces that its complete winter timetable will become effective Sunday, November 16. Among the modifications effected the most important will be in the Cape Cod service. Timetables showing new schedules of trains will be in the hands of ticket agents prior to the above date.

—The Titanic went down with 1662 persons. The papers were full of the disaster. The latest figures show that drink kills as many every nine days in the United States alone.—Philadelphia North American.

MILTON

Milton High will try to arrange a game with Quincy for Thanksgiving morning. It is understood that George Bearce, Manager of Milton, states that a game was being considered but that Quincy withdrew from the negotiations. The Milton pupils desire a contest between these two rivals and several criticise the Quincy aggregation severely because they dropped their end of the arrangements.

Gerald Poole, who had his left knee strained in the Mechanics Art-Milton game Nov. 7, is able to walk with the use of a cane. He saw the team lose to English High 23 to 6 on Tuesday, and hopes to get back in time to play against Hingham on Nov. 21, the last game on the schedule.

Roger Thayer, the sturdy right half back of the football squad sustained slight injury to his right knee on Monday and he may be unable to play in his usual form the rest of the season. He is the one consistent ground gainer of the team. In height he is 5 feet 6 inches and he is almost as wide.

Daniel O'Connell has been at his home for several days. Reports from Syracuse University, where he is a student, are encouraging. He is playing full on the freshmen team and established a record last week by drop kicking a goal from the 5 yard line. He is gaining in weight and is optimistic of his basket ball opportunties at the college.

Dr. Eugene Schreiber of Boston has opened offices in the new Palisi block.

The teachers' association of Milton High school is arranging a course of lectures by a well known Shakesperian reader the first three Mondays of December.

The Senior-Junior reception is being planned by a committee headed by President Paul Mather.

The call for basket ball candidates was issued by Coach Hazleton this week. J. Adams, a post graduate was the only last year man to respond. No organization has been considered until the material is given a tryout.

The officers of the Freshmen class at High school are Langdon Parson, president; Fred Stobart, vice president; Ethel Kelsey, secretary; Vera Stevenson, treasurer.

BRAINTREE SOCIETY.

Monday evening, Mr. and Mrs Harry S. Snow entertained a party of friends at their home, "The Oaks" on Tremont street. Refreshments were served and dancing was enjoyed.

Wednesday evening the members of the Pond Street A. A. met for the usual game of whist. There were nine tables of enthusiastic players. At the conclusion of the game the souvenirs were awarded to Mrs. Fred Hayden and Urban Landry.

Monday evening the members of the Knights of Columbus held a successful whist party in Knights of Columbus hall, Holbrook avenue. There were twenty tables in play. Those receiving the souvenirs were Mrs. M E. Dunham, Miss Bessie DeNeil of Randolph, Mrs. John Regan, Messrs. W. S. Keene, Jerry Levangie and Michael Beattie.

Mrs. A. A. Smith of Franklin street entertained the ladies of the Matrons' whist club Monday evening at the conclusion of the games, delicious refreshments were served. The souvenirs were secured by Mrs. Marion C. Gillette, Mrs. Lewis H. Tirrell and Mrs. George E. Snow.

Mrs. Frederick L. Flowers of 12 Front street, East Braintree entertained the members of the Clover bridge whist club at her home Thursday afternoon.

Wednesday evening Mr. and Mrs. G. Dallas Willis, Jr., of Washington street entertained at whist. There were five tables in play. Souvenirs were secured by Mrs. L. Thurlow Torrey, Mrs. Benjamin H. Woodsum, Jr., Harris Richardson of Winchester and Walter Howland. Refreshments and dancing made the evening an especially pleasant one which will long linger in the club's history.

Another event of equal interest was the private dancing party held in Alpha hall on Tuesday evening. The press and pulpit have been forced to take a stand on the question of proper dancing but could they view the artistic dances taught by Mr. Champagne they would realize that the modern dance may be a "thing of beauty and a joy forever." Next Tuesday evening concludes the present course, although it is understood that another class is to be formed immediately.

Friday evening ,the members of the Men's Bible class connected with the South M. E. church met at the parsonage for a social hour. Refreshments of ice cream and cake were served.

The second invitation dancing party of the Pawnee club was held in Delta hall last evening from 8 until 12 o'clock. There were 30 couples in attendance and music was furnished by Atkinson's orchestra. At intermission ices and cakes were served. The matrons were Mrs. William G. Benham and Mrs. Oscar A. Hubbard. The affair was in charge of Arthur L. Benham and Raymond F. Hubbard.

NEWSY BRIEFS

John G. Thomas is roofing the three flat house of John Barnes.

Quincy High has a game this afternoon at Revere.

James Harrison, the star Brockton soccer centre is not playing today, owing to a severe face burn received at the Fore River shipyard Friday when a fuse burned out. He is doing well.

The pleasant Sunday evening service at Bethany church will be of peculiar interest to young people. The pastor will speak on "Good children—Duties to our parents."

Rev. E. D. Webber a former pastor will preach at the Wollaston Baptist church, Sunday morning. Mr. Webber has recently accepted a call to Haverhill.

An enthusiastic meeting of the Republican City Committee was held last evening at headquarters. General plans were outlined. Candidate Johnson was present and addressed the committee.

Mrs. F. M. Morgan of Wollaston will lead the Epworth League prayer meeting Sunday at 6.15 and at seven, Rev. Mr. Morgan and Mrs. Morgan will have charge of the service. All are most cordially invited to attend these services.

Chief Patriarch Fred West and degree master Frank Flowers conferred the Royal Purple degree on four candidates at the Manet encampment meeting in Odd Fellows hall Friday evening. About 125 witnessed the exemplification. A supper was prepared and served by the members of George L. Gill Rebekah lodge.

It was reported at the meeting of Fore River lodge I. O. O. F. M. U., in Protection hall Friday evening that eight candidates would take the class initiation for membership in the Quincy lodge when the grand exemplification takes place in Odd Fellows hall, Boston, in December. Routine business was transacted.

Lester H. Clee, boy's director of the Providence Y. M. C. A., was unable to address the Y. M. C. A. Auxiliary at Quincy on Friday. He delegated his assistant Lawrence Price who conveyed the greetings of Mr. Clee and spoke of the work, especially that connected with boys. Mrs. John W. Sanborn conducted the devotional exercises and two solos were rendered by Miss Ruth Packard. Mr. Clee was formerly director here.

ST. MARY'S DANCE.

St. Mary.'s C. T. A. & M. R. Society held the first of its season dancing parties in their hall on Willard street Friday evening. Music was by Joyce's orchestra. The affair was in charge of President Thomas F. O'Brien Peter Duggan, George E. Reinhalter, Frank L. McPherson, Roderick Connolly, Bartholomew Flaherty, William A. McDonnell, James McDonald and H. Kennedy. During the evening popular selections were sung by Joseph Caravaglio.



Sept. 13-eow Sat.-L 20-eow-P

CHOICE ARTICLES
FROM THE
PHILIPPINES

LUCBON HATS—Very best grade of the famous Panamas and Bankoks made. Absolutely none better, woven under water by hand. Can be crushed into a ball and not lose shape. Made for both Ladies and Gentlemen. $5 and $10.

ROMBLON MATS—Handsomest and most durable Grass Mats or Rugs made in the world. Beautiful colors and designs, large enough to cover one-half floor of rooms. $5.

MANILA CIGARS—$3 for a trial box of the Very Best Cigars made in the Philippines.

Oriente Cigarrettes—Best made, large package containing 25 small packages, 750 Cigarrettes, $2.

Sent by registered mail, free of duties, on receipt of price.

C. A. SHORT & CO.,
Lucena, Tay, P. I.
Oct 4 L&O 3m

Exclusive Agents for Liggetts Chocolates

E. J. MURPHY
Druggist, Cor. Hancock and Granite Sts.
The Rexall Store

Exclusive Agents for MAXIMUM Guaranteed Rubber Goods

QUALITY
SERVICE
LOW PRICES

These are the last words in our business policy. We are not only trying to live up to them, but continually trying to improve them for your benefit. They have been big factors in making our store popular.

THE ONLY DRUG STORE IN QUINCY GIVING LEGAL STAMPS

Candy Specials
BARR'S SATURDAY CANDY
Saturday and Sunday Only 29c
Jordan Almonds 39c lb.
Peerage Chocolates 39c lb.
50c value

Cigar Special
"La Marca"
10c Havana Cigar
One of our best selling three-for-a-quarter brand.
5c Straight
For Saturday and Sunday ONLY
BOX OF 50, $2.50

S. S. PIERCE CO.
Stanzalone Coffee
SPECIAL PRICE 23c lb.
This Coffee of the well-known Pierce Quality.
TRY IT! and Save Money

PATENT MEDICINES

Castoria	23c
Dioxygen	19c
Danderine	19c
Sage and Sulphur	39c
Rexall 93 Hair Tonic	50c, $1.00
Fellows Syrup	$1.07
Syrup Figs	39c
Pinkham's Comp.	72c
Trues Elixir	29c
Attwood's Bitters	19c
Minard's Liniment	19c
Omega Oil	19c
Sloan's Liniment	19c
Arabian Balsam	19c
Bromo Seltzer	19c
Scott's Emulsion	39c
Fr. John's Medicine	39c
D. D. D.	79c
Harmony Hair Beautifier	$1.00
Harmony Shampoo	50c
Beecham's Pills	19c

Household Remedies

Seidlitz Powders	19c
Quinine Pills 100	29c
Cascara Tablets 100	25c
Little Liver Pills 100	25c
Lithia Tablets	19c
Epsom Salts 1lb.	10c
Sulphur, 1 lb.	10c
Boric Acid, 1 lb.	20c
Sodium Phosphate, 1 lb.	19c
Peroxide large bottle	19c
Witch Hazel, pint	25c
Denatured Alcohol	25c
Sugar of Milk	29c
Beef Cubes	29c
Eff. Cit. Magnesia	19c
Liq Cit. Magnesia	20c
Cod Liver Oil pt.	50c
Olive Oil pt.	50c
Paregoric, 4 oz. bottle	25c
Cold and Grippe Pills	25c
Milk of Magnesia	25c
Charcoal Tablets	15c

TOILET ARTICLES

Pebeco Tooth Paste	39c
Kolynos Tooth Paste	19c
Colgates Tooth Paste	20c
Rexall Tooth Paste	19c
Rubifoam	19c
Sozodont	19c
Sanitol	19c
Colgate's Shaving Stick	20c
William's Shaving Stick	20c
Pompeian Cream	39c
Hinds Cream	39c
Frostilla	19c
Cuticura Soap	19c
Woodbury's Soap	19c
Packer's Tar Soap	19c
Resinol Soap	19c
Cashmere Bouquet Soap	25c
Violet Glycerin Soap	10c
Colgate's Talcum	15c
Mennen's Talcum	15c
Hudnut's Talcum	25c

RUBBER GOODS

Here's a 2-qt. Roxbury Water Bottle that will give you long service at a minimum cost.
Good Value at 98c
MONOGRAM "202" $1.23
MONOGRAM "200" $1.48
AMERICAN BEAUTY $1.59
MAXIMUM "102" $1.89
MONOGRAM "205" $2.19
Bags costing $1.50 or more guaranteed for 2 years

TRUSSES AND CRUTCHES

We are the only store in Quincy that carry this line of goods.
ELASTIC STOCKINGS TO ORDER

STATIONERY

STEEL DIE Embossed initial Stationery.
Your initial handsomely embossed on each sheet. A paper for particular folks.
25c
Symphony Lawn 50c
Writing Tablets, all sizes 10c, 25c

GET LEGAL STAMPS WITH YOUR PRESCRIPTIONS

SLIGHT FIRE AT BISHOP BROS.

A hot box on the shafting in the polishing mill of Bishop Bros., set the building on fire this noon. The department responded to Box 138. The damage was slight.

James Smith, late of the Brockton soccer team, has signed up with Detroit for the balance of the season.

For Commercial Printing

Don't forget that we are headquarters.

We also print Circulars, Books Pamphlets, Posters, or anything you want

GEO. W. PRESCOTT PUB. CO.
Quincy, Mass.

SAVING YOU
50 to 75c per ton
beside the comfort of a clean burning fire
That's what our
SPECIAL COAL
will do for you.
C. PATCH & SON Inc.

Quincy Daily Ledger

FOR SALE AT

BOSTON—South Station after 3.30.
QUINCY—Ledger Office, Hancock st.
Brown & Co., 1395 Hancock St.
C. F. Carlson, oppo. Depot.
Thompson's Waiting Room, City Sq.
H. P. Kittredge, City Square.
J. P. O'Brien, 1595 Hancock st.
Mrs. Madden, 16 Quincy ave.
WOLLASTON—Shunk's News Stand.
NORFOLK DOWNS—Branschied & Marten.
Bugbee & Neal, Hancock St.
ATLANTIC—Branschied & Marten.
Newcomb Square—Stetson Pierce.
QUINCY POINT—H. H. I. Smith.
McGilvray Pharmacy cor. Chubbuck.
L. A. Cook, Washington Street.
J. C. M. Sharpe, 538 Washington St.
E. H. Lowe, Washington Street.
George E. Sprague, Cor. River St.
SOUTH QUINCY—Litchfield Water st.
A. Pierson, 92 Granite St.
Miss C. Booth, Brooks Avenue.
BREWER'S CORNER—Emma Lark.
F. J. Pierson, 149 Granite St.
WEST QUINCY—Edward F. Drohan.
John C. Belanger.
HOUGHS NECK—Capt. Fosdick's.
NEPONSET—Thompson's at the Quincy car barn.

THE WEATHER.

Forecast for Quincy and vicinity: Sunday fair, Monday probably fair. Little change in temperature.

TOMORROW'S ALMANAC.

Sun rises	6.37
Sun sets	4.21
Length of day	9.44
Moon rises	7.05
High water, A. M.	1.15
High water, P. M.	1.30

Days decrease 5 hours, 33 minutes

First Quarter, Nov. 5,	1.34 P. M.
Full Moon Nov. 13	6.11 P. M.
Last Quarter Nov. 21	2.56 A. M.
New Moon Nov. 27	8.41 P. M.

QUINCY NOON TEMPERATURES.

At 12 M. today	45 degrees
Nov. 12 1912,	43 degrees
Nov. 12, 1911,	65 degrees
Nov. Noon Maximun, 14 years	75
Nov. Noon Minimum, 14 years	23

NEWSY BRIEFS

Dr. E. R. Johnson of Newport avenue is out again after being housed a few days with an injured hand.

The Hospital Aid Association will meet with Mrs. King of Adams street Thursday afternoon Nov. 20.

The Murray club of the Universalist church is to give a dancing party in New Colonial hall Wednesday evening Dec. 3.

The whist party planned for next Thursday evening by the American Benefit society of Wollaston promises a delightful evening.

Confucianism and the new China" will be the subject of the Rev. Mr. Hudson's sermon at the First Parish church Sunday morning, being the first in a series of sermons on "The Evolution of Religion."

The Young People's Religious Union of the First Parish have a very interesting programme for their meeting on Sunday afternoon at 4.30 in the chapel, including a discussion of "Our Playgrounds" by Louis F. LaRose.

Mrs. Everett B. Goodrich of Farrington street has been the recipient of numerous messages of sympathy which have been most comforting in her sorrow, since it has become known that it was her mother Mrs. Edward E. Brown of Safford street who died so suddenly while auto riding Sunday Nov. 2.

The revival at the Atlantic Methodist church has led to 32 accessions and 25 conversions. The pastor was aided the past week by Rev. Mr. Stephon of South Boston, Rev. Mr. Thompson of Boston University, Rev. William Cozens of Newton Highlands, and Mrs. Smith of Oak Square.

The ladies of the Atlantic Methodist church hold their annual bazaar Wednesday and Thursday evenings of next week. The tables will be loaded with desirable goods and there will be music. The Misses Pollard of the New England Conservatory and a quartet from Boston University will be present as well as local talent.

CHICHESTER S PILLS
THE DIAMOND BRAND.
Ladies! Ask your Druggist for Chi-ches-ter's Diamond Brand Pills in Red and Gold metallic boxes, sealed with Blue Ribbon. Take no other. Buy of your Druggist. Ask for CHI-CHES-TER'S DIAMOND BRAND PILLS, for 25 years known as Best, Safest, Always Reliable
SOLD BY DRUGGISTS EVERYWHERE

Penniman's
TAXI SERVICE
Taxies and Touring Cars with careful and safe drivers to let for all occasions.
C. H. PENNIMAN, Prop.
Telephone 207.
June 13-tf

SHIPYARD BOWLING SCORES

Two matches in the Fore River league were rolled on the Coliseum alleys Friday evening. The bowlers did not generally reach their average when in good form.

The Hull Draftsmen took the Foundry into camp 3 to 1. Westland of the winners made 106, high single of the matches, and his total of 288 stood. The score:

HULL DRAFTSMEN.

Sullivan	75	76	96	247
Fromme	79	77	82	238
Kennedy	79	93	80	252
Westland	91	106	91	288
Ryan	76	73	80	229
	400	425	429	1254

FOUNDRY.

Holmgren	95	84	84	263
Cobb	75	93	75	243
O'Hare	86	79	80	245
Karney	82	76	83	241
Charnnock	84	81	71	236
	422	413	393	1228

The Machinists Floor beat the Shipfitters 3 to 1. Akeroyd had 101 and Ford 100. The winners lost their fourth point by one pin. The others were hardly more than clinched. The score:

MACHINIST FLOOR.

Cockett	79	74	77	230
Ryan	86	75	91	252
Vose	73	79	76	228
Ford	75	100	81	256
Akeroyd	83	101	85	249
	396	429	410	1235

SHIP FITTERS.

Bernett	65	89	80	234
Stevens	61	81	95	237
Nelson	79	87	77	243
Allen	96	66	79	241
Hynes	90	98	80	268
	391	421	411	1223

CLAN McGREGOR VICTORY.

Clan McGregor defeated Clan MacDougall in a Greater Boston league match on the Coliseum alleys Friday evening 4 to 0 .The teams were tied on the first string and the local bowlers clinched the second by six pins. It was also a rolloff of the tie. Fall of the visitors was high man of the evening, making 106 and a total of 280. McKenzie and Dell, high men for McGregor, tied at 100. The score:

CLAN McGREGOR.

O'Neli	95	79	97	271
McKenzie	77	100	91	268
P. Backers	85	81	92	258
Dell	88	100	82	270
Hastings	80	80	83	243
	425	440	445	1310

CLAN MacDOUGALL.

McLean	89	89	72	250
McGuinness	78	74	73	225
McNeil	95	85	78	258
Mellen	77	80	72	229
Fail	86	106	88	280
	425	434	383	1242

BASKET BALL TONIGHT.

The basket ball season will be opened tonight at the Y. M. C. A. when the strong Chelsea teams meet our local fives. Quincy has been preparing for these games for the past three weeks and from all indications the two teams are almost as far advanced as at the close of last year. There are about eight men who have to be considered as first team calibre, five of whom were on last year's crack team. The practice has been hard and fierce and the men are pretty evenly matched.

For Colds, Sore Throat, Croup. For Aches, Pains and Wounds,
JOHNSON'S ANODYNE LINIMENT
is the never-failing remedy. Keep it in your home and be ready for both internal and external ills.
IN USE 103 YEARS
25c and 50c everywhere
I. S. JOHNSON & CO., Inc. Boston, Mass.
Parsons' Pills
relieve constipation and headache

PIDGIN ENGLISH.

Language Used In Shops and Homes In Chinese Ports.

In Shanghai in all shops one finds Chinese familiar with English, but often using much pidgin English. "Pidgin" is supposed to be derived from several changes on the word "business," which was first shortened to "busin," then through the form of "pishin" and finally became "pidgin." Pidgin English is the language used in trade and households in the ports of China, where the Chinese and foreigners deal with one another. It is similar in its origin to the mixture of languages known as Lingua-Franca in the Levant and in other parts of the Mediterranean. It is a direct translation of Chinese into English and strictly idiomatic. For instance, they say, "That book, pay my," instead of "Give me the book."

The Chinese tailors speak fluently in this odd English. An American lady went to a Chinese tailor in Shanghai to see him regarding putting feather interlining in a muff. The tailor seemed a trifle dazed as to what she wanted and said, "B'long allo same chicken fur?" He wanted to prove his intention of treating his customer right and told her, "My b'long allo same you, you b'long allo same my—b'long my velly good fiend," and later, wishing to ask after one of the lady's daughters, remarked, "Miss A.. have catchee master?" When this was said China had not come out for woman's suffrage.—Amy W. Hotchkiss in National Magazine.

ELIZABETH ISLAND.

Its Curious Little Colony of Zoological Total Abstainers.

Recent investigations on the little known and rarely visited Henderson or Elizabeth island have led to the discovery of a complete and curious little colony of zoological total abstainers.

The island, which is uninhabited, is situated about 120 miles northeast of Pitcairn island—itself sufficiently out of the way, but famous as the home of the descendants of the mutineers of the Bounty.

There is no water on it, not even a swamp, and it is only six miles long, yet it harbors quite a menagerie—a kind of rat, a lizard, described as very abundant, and no fewer than four kinds of birds, all peculiar to the island. These are a fruit pigeon, a lorikeet or honey eating parrakeet, a little rail or crake and a reed warbler.

The strange thing about the inmates of this curious little natural aviary of coral rock, surrounded by waves instead of wires, is that two of its inmates are birds, one especially associated with fresh water—the rail and the warbler. These, like the rest, must do without drinking unless the dew can slake their thirst or they have acquired toleration for sea water as a beverage.—Argonaut.

Flight of a Great Nebula.

One of the most striking spectacles revealed by telescopes is that of the great nebula in Orion. In the complexity of its glowing streams, spirals and strangely shaped masses, intercepted by yawning black gaps and sprinkled over with stars arranged in suggestive groups and lines, it has few rivals in the heavens. The impression of astonishment made by the sight of this nebula is heightened by knowledge of its enormous size. The entire solar system would appear as a tiny speck beside it. Yet this tremendous aggregation of nebulous clouds and starry swarms has been proved by the researches of the astronomers to be flying away from the earth and the sun at the rate of eleven miles in every second. But so vast is its distance that 100 years reveal no visual effects of the great nebula's swift retreat.

Not Really Lost.

Bertie's sister, who is five years older than Bertie, is trying to teach him to take care of his books. The other day she could not find "Robinson Crusoe" on the nursery bookshelf.

"Where is it?" she asked. "I haven't seen it for several days. What have you done with it?"

"I know where it is," said Bertie, trying to speak with assurance.

"Well, where?"

"Why, it's only lost a little," he faltered; "kinder in the barn, or round outdoors, some'eres; p'r'aps up garret, or behind the woodpile, I guess!"—Youth's Companion.

A Faulty Statue.

Perhaps the worst equestrian statue in the world is that erected in front of Trinity college, Dublin, to the memory of King William III. Among other faults one of the forelegs of the horse is straight, and the other curved considerably, yet both hoofs meet side by side on the pedestal.—London Spare Moments.

Such Is Life.

"Happiness is unattainable."

"How now?"

"It was always my dream to get rich and have a cast iron dog on the lawn. It took me forty years to get rich and now cast iron dogs are out of style."—Washington Herald.

Queer Job.

"Here's a man who has a queer job," said the cheerful idiot as he looked up from his paper.

"What does he do?" asked the boob.

"He is bookkeeper for a bookseller," replied the cheerful idiot.—San Francisco Chronicle.

The wise man is informed on what is right, the inferior man on what will pay.—Confucius.

PLANS TO MAKE HUERTA RESIGN

Director of Mexico Finds He Cannot Defy United Powers

WILSON INSISTS ON SECRECY

With Provisional President Eliminated It Is Believed Truce In Mexico Can Be Arranged—Administration Thinks Mexico Will be Tranquil by First of January Unless Complications Arise

Washington, Nov. 15.—Smilingly insisting that no news was good news, President Wilson and Secretary of State Bryan continued their secrecy in Mexican affairs. They are well satisfied with the manner in which their plans are working out. But they insist that premature publicity at this time would possibly interfere with their consumation, so it has been decided to withhold all information until the question is cleared up.

Huerta is going to get out. Every official of the government is confident of that. The time and manner of his going still remains to be arranged. But there is no doubt left from the reports of both Charge O'Shaughnessy and Special Envoy Lind that the dictator has at last made up his mind it is impossible to defy the united powers. It is believed here that within a short time he will not only retire from the provisional presidency, but that both he and General Blanquet will leave the army.

With Huerta eliminated it is expected that a truce between the warring factions in Mexico is possible. Carranza boldly announces that he will have nothing to do with Huerta or any one who has been close to him, and will absolutely refuse mediation as a means of settling his differences with the federals. But there is no doubt in the minds of officials here that most of this is the usual Mexican bluff and that Carranza will willingly agree to an armistice if assured legal elections will follow within a reasonable period.

Both the president and Secretary Bryan believe that unless unforseen complication arises Mexico will be comparatively tranquil by the first of the year. Murder of prominent Americans or other foreigners or some outrage of that character would upset the plans. But otherwise they believe matters are shaping themselves for a compromise which will eventually end in restoration of tranquility south of the Rio Grande.

Secretary Bryan exchanged messages with Charge O'Shaughnessy about the reported concessions which members of Huerta's officials have intimated he would make to the United States.

GIRL KILLED BY BLOW

Police Claim She Was Struck by Boy During a Quarrel

Fall River, Mass., Nov. 15.—The advice of Judge Hanfy of the local district court was sought here by the police as to what should be done in the case of 7-year-old Bertha St. Pierre, who is dead at the Union hospital as a result of being hit in the stomach with a stick during a quarrel last week with a boy playmate.

According to the police, the boy is Leo Burke. Bertha was the daughter of Mr. and Mrs. Arsene St. Pierre of 45 Howland street. On her way home from school last Friday she met young Burke. The two had a dispute of some kind, and the police claim that the lad picked up a stick and hit the girl.

"The St. Pierre girl died of peritonitis, following the rupture of one of the internal organs caused by a blow from a stick," said Medical Examiner Thomas F. Gunning. "There will be no autopsy and I don't think there will be any prosecution."

BLOWN FROM CAB

Engineer on Pennsylvania Train Narrowly Escapes Death

Philadelphia, Nov. 15.—George W. Paxon, a Pennsylvania railroad engineer, was blown from his cab on a Pottsville-bound train by an explosion of steam, and then his life was saved from a sixty-foot drop by the merest chance of his ankles catching on trestle supports. He was severely scalded.

The train was passing over the high trestle at Fifty-second street when Paxon noticed the rapidly-falling steam gauge. Before he could learn why there came an explosion and the engineer was catapulted out of the cab and onto the trestle. His ankles caught between the wedges or else he would have fallen to certain death.

From Office Boy to President

Chicago, Nov. 15.—Thomas E. Wilson, who entered the employment of Morris & Co. as an office boy at a salary of $4 a week, was elected president of that company, succeeding the late Edward Morris. Edward Morris, 20 years old, son of the late packer, was chosen vice-president.

Dr. Edgar Collins Dies

Springfield, Mass., Nov. 15.—Dr. Edgar Collins, head of the Collins Emergency hospital is dead. He began practice in Hinsdale and after remaining there about ten years came to Springfield. He leaves two daughters.

GENERAL CARRANZA

Expected to Be Factor In the Reorganization Of Mexican Congress



ATTACK ON REDMOND

He and His Wife Suffer Violence at Hands of Suffragette

Newcastle, Eng., Nov. 15.—John Redmond, Irish leader, and his wife, were attacked by a suffragette while on a train at Durham. The suffragette entered the compartment where Mr. and Mrs. Redmond were seated and after declaring that the Irish leader had not done enough for the women of Ireland, struck him on the head and Mrs. Redmond on the back. She then scattered the contens of a bag of flour over them.

A train attendant ejected the woman from the train and handed her over to the police.

Redmond, in a speech delivered in the town hall, said there is no demand, however extravagant or unreasonable, that might be put forth on behalf of the Ulster Unionists which the Nationalists will not be ready to consider, as long as it is consistent with the principle of national self-government for Ireland.

If the opponents to home rule remain abdurate and will agree to no reasonable settlement, Redmond besought the country not to slam the doors in the face of Ireland "because of fear of fanatics or the bludgeons of bullies."

KEPT HER MARRIAGE SECRET FOR YEARS

Mrs. Kilpatrick Granted Divorce on Ground of Desertion

Winsted, Conn., Nov. 15.—For twenty-two years Mrs. Clara H. Kilpatrick of Norfolk kept the fact of her marriage to James Kilpatrick, a secret from her two sisters with whom she lived, according to testimony introduced in divorce proceedings in the superior court here.

Mrs. Kilpatrick testified that she was married to Kipatrick, Oct. 29, 1891, at Camden, N. J., but never lived with him, as he didn't have the means to support her. Mrs Kilpatrick's sisters testified that they did not know she had been married until last spring. Judge Curtis granted the decree on the grounds of desertion.

CHAUFFEURS INDICTED

Eighteen Held For Conspiracy to Obstruct Movement of Mails

New York, Nov. 15.—The federal grand jury returned eighteen indictments against officers and members of the local mail chauffeurs' union, charging conspiracy to obstruct and retard the movement of the United States mail in this city.

The indictments are the outgrowth of the recent strike here of chauffeurs employed on mail trucks. The maximum penalty for the offense is two years' imprisonment and $10,000 fine.

Most of the men indicted are now under arrest. For the others not yet apprehended, bench warrants will be issued.

WED IN SECRET

Peabody Pair Telephone to Bride's Father After Ceremony

Manchester, N. H., Nov. 15.—The marriage of Miss Adeline M. Blair, 23 years old, a clerk, of Peabody, Mass., to Arthur W. Glackin, 26, a shipper, of the same place, in the parsonage of the Peabody Universalist church by the pastor, Rev. George W. Penniman, was a surprise to their friends, hen Glackin telephoned the facts home from here.

The couple left Peabody with the ostensible purpose of going to Boston to attend the theare. Insead they were married.

Her Odd Way.

Giles—My wife is a queer woman. Miles—Indeed! Giles—Yes. Why, when she has occasion to drive a tack she uses a hammer instead of a hairbrush.—Chicago News.

For Your Baby.
The Signature of
Chas. H. Fletcher.
is the only guarantee that you have the
Genuine
CASTORIA
prepared by him for over 30 years.
YOU'LL give YOUR baby the BEST
Your Physician Knows Fletcher's Castoria.
Sold only in one size bottle, never in bulk or otherwise; to protect the babies.
The Centaur Company, Chas. H. Fletcher Pres't.



Steady Glowing Warmth

THE shallow font of the new Perfection Smokeless Oil Heater means constant, unchanging flame, whether it is full of oil or nearly empty. It means perfect combustion—no smoke.

PERFECTION SMOKELESS OIL HEATER

The new Perfection Heater gives more heat, holds more oil and is made better than any other heater on the market.

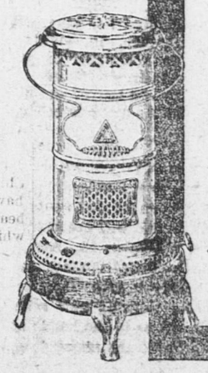
Smokeless — automatic-locking flame-spreader prevents turning too high.

Easy to rewick—wick and carrier in one; just lift out the old and drop in the new, trimmed ready for use. Indicator shows how much oil is in font.

The Perfection Heater is finished in vitreous turquoise-blue enamel or steel drums. Artistic in appearance—will last a life time. Easily carried.

Dealers everywhere or write for illustrated circular.

Look for the Heater with the TRIANGLE



STANDARD OIL COMPANY
OF NEW YORK
New York, N. Y. Albany, N. Y.
Buffalo, N. Y. Boston, Mass.

Advertise in the Ledger

SUNDAY SERVICES

TWENTY-SIXTH SUNDAY AFTER TRINITY

A new announcement of services is required each week. No notices accepted to run indefinitely. When possible the subject of sermon should be given, also special services. Generous space will be given in the news columns for church news, music and week day gatherings.

FIRST PARISH CHURCH—City Square, Rev. Adelbert Lathrop Hudson, minister, Residence, Miller Stile Inn, Tel. 2072. Office hours at church 9 to 12 A. M., Monday, Wednesday and Friday, Tel. 1220. Morning Service at 10.30 A. M. Subject of sermon: "The Evolution of Religion: I. Confucianism and the new China." Sunday School at 12 noon. Henry W. Porter Supt. The Minister's class will continue the study of "The Religion of China." Young People's Religious Union at 4.30 P. M. Louis F. LaRose, speaker, subject: "Our Playgrounds."

BETHANY CONGREGATIONAL CHURCH—Junction Hancock and Chestnut streets. Rev Benjamin A. Willmott, Pastor. 10.30 Morning Worship. Message by the pastor "Let not your hearts be troubled." 12.00 Bible school. Classes for all ages. Visitors welcomed. 6.15 Christian Endeavor Topic: "Echoes from Sagamore." 7.30 Pleasant Sunday Evening Service, Subject; "Our Children—Duties to our parents."

FIRST CHURCH OF CHRIST, SCIENTIST—Quincy, Alpha Hall, cor. Hancock street and Cottage ave. Morning service and Sunday school at 10.45 Subject: "Mortals and Immortals." Golden Text: "I Cor. 15:53. This corruptible must put on incorruption and this mortal must put on immortality." Wednesday 7.45 P. M. a testimony and experience meeting. Reading room open from 3 to 5 P. M. week days, holidays excepted. All are welcome.

CHRIST CHURCH, EPISCOPAL—Quincy, corner Elm street and Quincy avenue. Rev. Richard E. Armstrong, Rector. Sunday School at 9.30. 9.45 Holy Communion. Morning Prayer, Litany and sermon at 10.45. 7.30 P. M. Evening Prayer and address.

FIRST UNIVERSALIST CHURCH — Quincy Rev. Merrill C. Ward, pastor. Services at P. M. Subject: "The Sunrise Kingdom." Sunday school at 2 o'clock. Y. P. C. U. at 4.30

CALVARY BAPTIST CHURCH — Franklin street Rev. C. C. Tilley, Pastor. Residence 26 Richie Road. Morning Service at 10.30 Subject: "Eugenics." Sunday School at 11.45 Evening Service at 7. Subject: "Making Good." Regular prayer meeting on Thursday evening at 7.30.

FIRST UNITED PRESBYTERIAN CHURCH—Corner of School and Pleasant streets Rev. D. B McLeod pastor. Preaching at 10.30 and 7.30 Sabbath School and Bible Class 11.45. Junior Endeavor at 3. Senior Endeavor at 6.30. Prayer meeting Thursday evening 7.30.

ST. PAUL'S SWEDISH M. E.—Quincy. Rev. A. E. Hillman, pastor. Residence 121 Glendale Road. Morning Worship at 10.30 A. M. Subject: "The Bible: its use and misuse." Sunday School at 12 M. Mr. David Wohlander, Supt. Epworth League at 6. P. M. Evening service at 7 o'clock. Subject: "God's Call to service," first in series on "Gospel Messages from the Book of Jonah." Sunday evenings. A cordial welcome to all is extended.

HALL PLACE M. E. CHURCH—West Quincy, Rev. T. C. Martin, pastor, Residence, 12 Hall place. Morning worship at 10.30 A. M. Sunday School at 11.45 A. M. Epworth League at 6.15. Leader, Mrs. F. W. Morgan of Wollaston. Evening service 7.00 P. M. Prayer meeting Friday evening at 7.30. A cordial welcome is extended to all.

WOLLASTON CONGREGATIONAL — Corner Lincoln and Winthrop avenues, Rev. Isaiah W. Sneath, Ph. D., pastor, Res. No. 20 Marion street Telephone Quincy 1116 M. Morning worship 10.45, sermon by the pastor. Subject: "Inability to face a fact." Sunday school at 12.15. Charles A. Campbell, Supt. Men's Class led by Dr. Sneath. Women's Class led by Mrs. A. A. Lincoln. Junior Endeavor at 4 P. M Christian Endeavor Temperance meeting led by Charles P. Hutchins at 6 P. M. 7. P. M. a stereopticon lecture by the pastor on "The Life of St. Paul." Regular Midweek service Thursday 7.45 P. M. in the vestry led by Dr. Sneath who will speak on "Finding Christ and Others." John 1:35-53.

ST. CHRYSOSTOM'S EPISCOPAL CHURCH—Hancock street. Wollaston — Rev. Frederick H. Steenstra, rector, residence, the rectory. 253 Hancock street. 8.00 A. M. Holy Communion. 10.30 Morning Prayer, Litany and Sermon. 12.00 M. Sunday School. 7.30 Evening Prayer and Address.

WOLLASTON BAPTIST CHURCH — Cor. Prospect and Warren avenues. Rev. Joseph Walther, minister. Morning service at 10.45. Preaching by Rev. E. D. Webber, a former minister Sunday School at 12.15. Junior Endeavor at 3.30. Y. P. S. C. E. at 6. Song service at 7. Sermon by the pastor. Subject: "God's call to the Heights."

WOLLASTON METHODIST EPISCOPAL CHURCH—Sunday Services 10.45 Divine Worship. Sermon by Pastor. Theme: Stages in Stewardship. 12 M. Sunday School J. A. Sedgwick, Supt. 3 P. M. Junior League Mrs. E. A. Roberts, Supt. 6 P. M. Epworth League, Devotional Service Leader, The Pastor. 7. P. M. Cheerful Song Service. Second Sermon in series upon "The Man Outside" Subject: Why is he there? Everybody welcome.

ATLANTIC M. E. CHURCH — corner Newbury avenue and Squantum Streets. Rev. E. C. Pollard, pastor. Residence 19 Wesley Street, Newton, phone 2184 Newton North. Morning service at 10.45 A. M. Subject: "Moses invitation to Hobab, his fatherinlaw to go with him to the Caanan Land." The service will be Evangelistic. Sunday School at 12.15. Young People's Meeting at 3.30 addressed by Mrs. Smith of Oak Square, a former missionary also at 7.

PARK AND DOWNS CONGREGATIONAL CHURCH — Beach street and Rawson road Wollaston. Rev. William B. Ayers, pastor. Services at 10.45 A. M. Subject: "Some Experiences of Jesus." Evening service at 7. Fifth lecture in series on "The Shepherd of the Hills." Seats free. Most cordial welcome to everyone.

SPIRITUALIST MEETINGS — Electa Hall, Johnson building, Quincy Sq. Every Sunday 7.30 P. M Nov. 16th. Speaker and Message-bearer. Madam Louise D. Francis of Boston ex-president of Malden, Progressive society also of society at Providence R. I. A gifted and interesting Medium Come and hear her.

MEMORIAL CONGREGATIONAL CHURCH — Atlantic Rev. Thomas W. Davison, pastor, Morning service at 10.45. Sermon by the pastor. Theme: "The Plenteous Harvest" Miss Edith Abbott and Mr. Critcheley will accompany choir with cornets. Sunday School at 12 M. Junior Endeavor at 3.30 P. M. Harvest Home Concert by the Sunday at 6.30 P. M. Y. P. S. C. E. at 8. P. M. A cordial welcome to all.

FIRST PRESBYTERIAN CHURCH — Water and Quincy Streets. Rev. J. A. Matheson Minister. Sabbath Services. Morning worship 0.30. The Bible School and Mens Class 11.45. Jr. C E. 3.00 Y. P. S. C. E. 6.30. The Evening worship and praise 7.30 Congregational Prayer and praise Thursday 7.30. You are invited to attend all our services.

SWEDISH CONGREGATIONAL CHURCH— Garfield street. Rev. A. G. Sporrong, pastor, 14 Euclid avenue. Tel. Quincy 1482 M. Morning Service 10.45. Topic: "Reward at Christ's advent" Evening Service Topic: The ten Virgins. Male chorus will sing; also solos by pastor. 9.30 A. M. Sunday School. Y. P. class led by pastor. 4.30 P. M. Young Peoples meeting.

INTERNATIONAL BIBLE STUDENTS ASSOCIATION, (undenominational) New Colonial Hall, Hancock Building, Quincy Centre. Free Lecture every Sunday at 3 P. M. for the promotion of Christian knowledge. Lecture Nov. 16 Subject: "The Child of Promise." by Pilgrim H. P. Gleason. Public cordially invited. All seats Free. No collection.

BRAINTREE GRANGE.

The annual meeting of the National Grange which was held in Manchester, N. H., this week was of great interest to all concerned in the progress of Grange work. The special train, leaving Boston at 9.30 A. M. bore many enthusiastic members of the local grange There were three sessions held in the auditorium of Keith's theatre which has a seating capacity of 1500. The seventh or Ceres degree was worked at all three sessions. The members of Braintree grange receiving their degree in the first class, held at 12.30 o'clock. It is estimated that the 7th degree was received by 6,000 people during the three sessions on Thursday those receiving it being all members of granges in other states. The members of lodges in the hostess state received their degree on other days. Those who attended the convention from Braintree Grange No. 262 and enjoyed its privileges were:

Master Charles W. Matthews.
Steward—Mrs. George Burton.
Assistant steward—Owen Faulkner.
Secretary—Mildred R. Dyer.
Gatekeeper—Edward F. Golladay.
Mrs. Julius Heurlin.
Mrs. James H. Lake.
Mrs. J. C. Milloy.
Miss Kate Crowley.
Mrs. Benjamin Litchfield.
William Payne.
Edward Burrill.

Many attended from the Randolph Grange among them being Isaac Cushman father of Henry T. Cushman of this town. Mrs. George W. Stevens of Tremont street who has been secretary of the Old Colony Pomona Grange of Stoughton for many years was present during the entire convention. At Randolph next Wednesday evening in Odd Fellows hall the first and second degree will be conferred on a class of 10 candidates. Two members of Braintree grange who have been unable hitherto to take the degree will probably do so at that time. At the last meeting the third and fourth degrees were conferred on a class of six candidates.

BRAINTREE

The entire Slater &Morrill shoe factory is closed today in order that the shafting may be repaired.

Mr. G. L. Hinckley of Town street started Friday for Florida, where he expects to stay through the cold weather.

Mrs. Minnie Glover of Quincy division inspector of Mass. Div. S. V. A., will inspect Antietam auxiliary No. 16, next Thursday evening. Post 87, G. A. R., and Antietam Camp 32 have been invited to attend the inspection.

Monday, Tony Farquharson of Boston bought the land on the west side of Pond street, formerly known as the Theodore Hayden property. There are twenty acres which will be improved by the purchaser.

Miss Elsie Hathaway of Franklin street entertained the Queen Esther Circle of the South M. E. Sunday school at her home Thursday afternoon. Their special work now is sewing for the Little Wanderers' Home. After the business meeting refreshments were served.

A meeting of the Noah Torrey parents-teachers association will be held in the school hall next Wednesday afternoon at 3.30 o'clock. There will be a conference and question box.

At a meeting of the Braintree Teachers' Association held in the High school hall last Wednesday, Superintendent of schools Ralph L. Wiggin addressed the assembly on "Methods of improving class room instruction."

Emery H. Bryant and family of Central avenue returned yesterday from Holderness, N. H., where they have been staying for the past three weeks. Mr. Bryant has been seriously ill with appendicitis but is much improved in health.

Mr. and Mrs. Frank H. Dearing of Washington street announce the engagement of their daughter Hildegarde to Harrison Albert Gordon of Holbrook.

About 150 people enjoyed supper at Delta hall Thursday evening, given by ladies of Emmanuel church. The committee consisted of Mrs. Mack, Mrs. Hobart, Mrs. A. E. Roberts, Mrs. Hillier, Mrs. F. C. Folsom and Mrs. C. M. Marstin. They were agreeably surprised by the number in attendance but were equal to the occasion and served an abundance of choice food. Upon the platform a gathering of little tots celebrated the seventh birthday of Miss Florence Roberts, having a tea table by themselves. After supper the floor was cleared and Mrs. Folsom presided at the piano while those who had not eaten too much enjoyed dancing.

DAMES AND DAUGHTERS.

Sarah Bernhardt will add Beau Brummel to her gallery of male characters this season. She will impersonate the English dandy in a new play which has been written for her by Maurice de Faramond.

Mme. Chaminade, whose name has been added to the French Legion of Honor, is said to be the first woman so honored because of her success as a musician and composer. Mme. Chaminade is in her fifty-second year and has devoted her life to music.

Miss Dillwyn, whose father represented Swansea in parliament and who herself has done excellent service on the old Swansea school board and board of guardians, is one of the few Englishwomen who enjoy a cigar. She even smokes cigars at public dinners.

Christine Nilsson, the famous Swedish singer, who by her marriage became the Countess de Miranda, recently reached the age of seventy years. She retired from public life about a quarter of a century ago and practically has not appeared on the operatic or concert stage since then, except on occasions for charity or the like.

The Panama Canal.

About 2,500 employees will be required.

Freight will be charged $1.20 a ton; passengers are free.

American coastwise ships may pass through free of charges.

The cost of operating the canal will exceed $4,000,000 annually.

Time required to go through the canal, from ten to twelve hours.

The interstate commerce commission has jurisdiction over canal traffic.

Warships of all nations may pass through the canal, but cannot linger more than twenty-four hours at either end in time of war.

To pay interest on the investment and operating expenses approximately $15,000,000 revenue per annum will be needed.—Leslie's Weekly.

Fashion Frills.

One of the astonishing things about the hats and gowns of the present is that they are really as funny as the pictures represent them.—Washington Star.

One look at the pictures in the old family album will go a long way toward reconciling even the most skeptical to the present day fashions.—Youngstown Telegram.

Here's something that has been worrying us for several days: How do the milliners get a hatbox to fit these cute little hats with a black feather two and one-half feet long sticking straight up?—Milwaukee Journal.

Town Topics.

One hundred and twenty-one bombs in New York city this year. One industry that prospers, tariff or no tariff. —New York American.

Detroit is now claiming a population of 614,000, which is very modest when one cousiders that while she was about it she might have put the figures high enough to catch up with Cleveland.—Cleveland Plain Dealer.

In Pittsburgh a man who winked twice at a girl had to pay $25 for each wink. It isn't much wonder that so many Pittsburgh people go away from home when they want to enjoy themselves.—Philadelphia Press.

Aerial Flights.

The Zeppelin death record has scored a tally that the aeroplane will not match for awhile.—New York World.

The airship, dangerous as it is, cannot be charged with a loss of life as great as that resulting from steamship disasters.—Washington Star.

The exploit of the gifted French gentleman in flying upside down is interesting, but is it necessary to the progress of the science? The birds don't do it.—Hartford Times.

Automobile Runs.

One-tenth of the automobiles of this country are owned in New York.

In Washington an automobile cannot pass a street car headed in the same direction while passengers are getting on or off. It must stop.

Automobile tires that are filled with puncture repairing solutions have been provided by an inventor with a quick repair boot for preventing loss of the solution through large cuts.

Flower and Tree.

Olive trees yield a full crop only every alternate year.

Dying plants can sometimes be revived by pouring a teaspoonful of castor oil about the roots.

By judicious grafting upon trees of Chinese origin Spanish fruit growers have been able to produce trees which bear oranges of better quality and which are productive for 300 years.

Pert Personals.

"What is chocolate?" asks the department of agriculture. Sam Langford is.—New York American.

Nobody will object to the kaiser's owning a cafe if he does not, with his customary self confidence and versatility, attempt to cook for it.—Chicago News.

British critics complain of the American habit of splitting infinitives. They must have been reading the works of Richard Harding Davis.—Rochester Post-Express.

WILLIAM B. CAPERTON

Admiral Will Be Transferred From Narragansett Bay Station



CAPERTON TO CHANGE

Will Transfer from Narragansett Bay Station to Philadelphia

Newport, R. I., Nov. 15.—Rear Admiral William B. Caperton hauled down his flag as commandant of the Narragansett Bay naval station. He will be succeeded on Monday by Rear Admiral Austin A. Knight.

Admiral Caperton will go to the Philadelphia navy yard to become commander-in-chief of the Atlantic reserve fleet.

Admiral Knight, in addition to commanding the Narragansett Bay station, will later assume the presidency of the naval war college, now held by William L. Rodgers, who is assigned to the command of the battleship North Dakota when the Atlantic fleet returns from European waters.

AEROPLANE SCOUT KILLED AT MANILA

Faulty Cylinder Causes Rich to Fall Into Bay

Manila, Nov. 15.—Second Lieutenant C. P. Rich of the Philippine scouts, U. S. A., was killed in falling with a hydro-aeroplane into Manila bay.

Lieutenant Rich, the only member of the Philippine scouts attached to the aviation corps here, was encircling the Asiatic fleet, which was at anchor in the bay, when the accident occurred.

His body was picked up with life almost extinct and he soon died. The accident was due to a faulty cylinder of the motor. When Rich discovered the defect he at first decided to abandon his flight, but he afterward repaired the cylinder and ascended.

AFTER MAINE HUNTERS

Any Shooting of Humans Will Be Punished to the Limit

Dover, Me., Nov. 15.—Lucien Cable of Brooklyn will be arraigned charged with carelessly and negligently shooting Charles H. Dodge, while in pursuit of game. The maximum sentence is ten years.

Sheriff Brown has declared that owing to four deaths recently of a similar nature in this county, all cases will be prosecuted to the limit. The Dodge shooting occurred at Schoodic lake.

Cable admits firing the shot which killed Dodge. He says he fired in the direction of a noise. He is grief-stricken over the death of Dodge, who was a member of the same hunting party.

SHERIFF WINS POINT

Test Case Against Clubhouse of Fraternal Organization

Portland, Me., Nov. 15.—Sheriff King F. Graham won his first point in what is described as a test case against clubhouses in which liquors are dispensed to members.

Several days ago 2398 bottles of beer, ale and whisky were seized at the clubhouse of a prominent fraternal society, and the steward, Howard D. Ferris, was given a hearing on the charge of maintaining a liquor nuisance.

Judge John F. Merrill decided there was probable cause for holding Ferris on the nuisance charge for the January term of the superior court.

Five Years For Manslaughter

Rutland, Vt., Nov. 15.—A hallowe'en prank had its sequel in prison when Dewitt Ballard of Castleton was given a five year term upon his plea of guilty of manslaughter. Ballard shot and killed Thomas F. Leahey of West Rutland on the night of Oct. 31 while trying to drive away a crowd of hallowe'en celebrators.

Married Fifty-One Years

Randolph, Me., Nov. 15.—Mr. and Mrs. Daniel McDuffie at their home at 62 Water street quietly observed their fifty-first wedding anniversary. Both are 75 years of age and they continue active in farm and housework.

REBEKAH NOTES.

Deputy Susie I. Watson of Brockton accompained by Jennie Howe of Whitman as Marshall, paid an official visit to Amana Rebekah lodge, last Thursday evening. A very enjoyable evening was spent. Remarks for the good of the order were made by different members. The Will of Polly Ann Jones was read by Mrs L. B. Spaulding of Mt. Vernon avenue which left many valuable bequests to several members of the lodge.

Next Tuesday evening the members of the Thimble club will meet with the Noble Grand, Mrs. H. H. Legg of Central avenue. The fair committee will make its final report.

At the next regular meeting in I. O. O. F. hall which will be held on Thanksgiving evening, the nomination of officers to serve during the year 1914 will be the main business of the evening.

Mortgagee's Sale of Real Estate

By virtue of a power of sale contained in a certain mortgage deed given by Robert W. Graham and William J. Moore to the Boston Mortgage Bond Company, Richard E. Jeffery and others, Trustees, said mortgage being recorded with Norfolk deeds, book 1246, page 141 (see also Norfolk deeds, book 1261, page 68) will be sold by public auction on the premises hereinafter described, for breach of the conditions of the said mortgage deed and for the purpose of foreclosing the same, on Monday, the eighth day of December, 1913, at 2 o'clock in the afternoon, all and singular, the premises conveyed by the said mortgage deed and therein described substantially as follows:

Lot 414 on Cummings avenue, formerly Everett Street, in the Norfolk Downs section of Quincy, Norfolk County, Massachusetts, said lot being bounded: southerly by Cummings avenue, 50 feet; westerly by lot 413, 100 feet; northerly by lot 427, 50 feet; easterly by lot 415, 100 feet. Containing 5000 square feet of land. All the aforesaid lots are shown on plan of Norfolk Downs, Quincy, Mass., dated April, 1892, by Charles D. Elliot, engineer, recorded with Norfolk deeds, book of plans 14, plan 640.

The said premises will be sold subject to unpaid taxes and other municipal liens, if any. The purchaser will be required to pay $200 at the time and place of sale and the balance within ten days thereafter.

Boston Mortgage Bond Company,
Richard E. Jeffery and others, trustees
Mortgagees.

Address, 643 Tremont Building, Boston, Mass.

Nov. 15-3t 15-22-29

WILLIAM R. DIMOCK
Carpenter and Builder
Plans furnished and estimates given. All work personally and promptly attended to
133 PROSPECT AVENUE
WOLLASTON
Telephone 1238 W Quincy.

LEWIS N. CURTIS,
PAINTER and GLAZIER
LEADED STAINED GLASS
DECORATOR and PAPER HANGER
OLD FURNITURE REFINISHED
Orchard Place, off Spear street, Quincy

QUINCY REGISTRY
FOR NURSES
20 Whitney Road, Quincy, Mass.
Will supply trained and practical nurses, attendants and nursery assistants. No charge will be made to those applying for Nurses.
MRS. E. L. CRANE, Registrar,
Tel. Quincy 131-W.

Quincy Savings Bank
BANK HOURS: Every Business Day except Saturday, 8.30 A. M. to 3 P. M.
SATURDAY—8.30 A. M. to 12 M.
CLARENCE BURGIN,
Treasurer.

ARTHUR L. THOMAS
Attorney-at-Law
3-4-5-6 Greenleaf Block
Telephone Quincy 460 Jan.2-1y

WM. H. TEASDALE
REAL ESTATE
Insurance Mortgages
NOTARY PUBLIC JUSTICE OF THE PEACE
Room 23 Adams Building
Telephones { Residence 544-3 / Office 683-M
04-tf

CLASSIFIED ADVERTISEMENTS

Advertisements under this head 25 words or less one time 25 cents Three consecutive insertions 50 cents. 6 consecutive insertions 75 cents.
No advertisements taken over the telephone, received by mail or at the office unless accompanied by cash.

LOST

LOST—A small silver watch with gold fob. Reward if returned to Ledger Office. 14-2t

LOST—A brindle Boston ferrier puppy. Owners name on collar. Reward. 13 Goffe street, Quincy. 13-3t

WANTED

WANTED—A girl for work in a restaurant. Short hours and good pay. Apply to George A. Irwin, Hancock street, opposite street railway car barn. 13-6t

WANTED—Ambitious young man willing to invest $1500 to $2500 with services in old established Quincy corporation. Money fully secured. Excellent opportunity to acquire a permanent, pleasing position with good income right here at home. Write C. M. O. Ledger officer, Quincy. 13-3tL O 15-1w

WANTED—An experienced man to work on stoves and ranges. Apply at once to manager Kincaide's Furniture Store. Nov. 11-tf

FURNITURE and Piano moving, boat hauling and jobbing. Myatt, 40 Baxter street. Tel. 1307-M. Quincy, Res. 22-tf

FOR SALE

AUTO GIVEN AWAY.

Five passenger touring car (Columbia) in good running order. Cost $3200, given to the person who buys my pretty cottage near shore of North Weymouth Bluffs, boating, bathing and fishing. Short walk to Fore River Works. 7 rooms and bath, furnace heat, electric lights, built for winter occupancy. Price all furnished $3,500. Address Lucius Merrifield, "Cedar Crest" Abington, Mass. 3t 15-19-22

FOR SALE— Cow manure, good dressing for lawns, James Moorhead, 28 Curtis street, Tel. connections. 13-tf

FOR SALE—Kindling wood good for stove or furnace, sold in large or small lots. Best and cheapest on market. Tel. Quincy 1886-W. 350 South street, Quincy Point. 13-6t

FOR SALE—Household furniture, kitchen utensils, new range, parlor stove, new Singer machine, beds and bedding, everything that goes to furnish house with. 350 South street, Quincy Point. 10-6t

FOR SALE—Roan mare, good worker, weigh 1100 lbs., price $60. Apply 55 Newcomb place, Quincy. 10-6t

FOR SALE—White Iron Bed and Spring $2.50; also four Springs, Walnut Dining Table, cheap, Boston couch bed with good mattress $10, Antique Mahogany Sofa, Bureau, Tables, desk etc., Address Private party. Ledger Office. 10-6t

FOR SALE — Apples, Baldwins, Greenings and Russets. A. J. Cavanagh, 72 Cedar street, Braintree. Tel. 41-4. 10-6t

FOR SALE

On Russell Park two-family house each side has 7 rooms and bath. New and modern built in 1908. Good investment for any one desiring a home and also an income. Restricted land, fine neighborhood. Apply to owner, Miss Annie L. Prescott, at the Ledger Office, Quincy Centre. 7-tf lpo

READ THIS OFFER
Really only a few days in which to buy
8 room house and 7,000 sq. ft. of land
All in good repair and contains all improvements near school, churches, stores and car service
Right on BEACH ST., WOLLASTON for $3000
Savings Bank Mortgage $2300 5 per cent
SPEAK QUICK
HENRY W. SAVAGE
Real Estate, Boston.
E. G. HAYDEN, Local Representative
Telephone 1877-M Quincy.
Oct. 17-t

M. T. SULLIVAN
Real Estate Insurance
Auctioneer Care of Property
Justice of the Peace
Room 3, Durgin & Merrill Block, QUINCY

SWITHIN
Real Estate
Mortgages-Insurance
Greenleaf Block
Quincy
Tel. Quincy 460. Nov. 10-tf

TO LET

TO LET—Two rooms furnished or unfurnished. Heat and bath etc. 4 High School avenue, next Central Fire Station. 14-3t

TO LET—Five room flat, steam heat,, hardwood floors, modern conveniences centrally located in the new Palisi Block, East Milton square. Apply to John Palisi, East Milton. Nov. 14-6t

TO LET—Reasonable rents at "Fairview" East Braintree $15 and $16 near shipyard. H. F. McIntire on the premises. 13-tf

TO LET—Neat newly furnished steam heated rooms, near centre, fine location. Reasonable, References. Address A. B. C. Ledger Office. 10-6t

TO LET—5 room tenement at 117 Quincy street, $20 per month. Apply Berman Furniture Co. 6-tf

TO RENT—Sunny room, all modern conveniences. Apply 56 Edison street. 5-tf

TO LET—Near High school, tenement 6 rooms all improvements. Rent reduced to $19.75. Apply to C. W. Guy, 42 Butler Road. 20-tf

TO LET—Flat of 3 rooms gas, set range, electric light. Mark J. Myatt, 40 Baxter street. 29-tf

TO LET—Houses of 5, 6 and 10 rooms. M. T. Sullivan. Room 3, Durgin & Merrill Block, Quincy, Mass. 11-tf

FOUR ROOM SUITE. Second floor of two-family house. Most complete and best apartment in Quincy Centre. First floor occupied by elderly lady and daughter. Fine location and all conveniences. To adults only.

UPPER SUITE. In two family house. Five rooms and bath, storage and chamber on third floor. Furnace, range, electric lights and all improvements. Large sunny rooms, fine location.

HOUSE. Russell Park, seven rooms and bath, electric lights, furnace, set range, and all modern conveniences. Ready for occupany.

Telephone Quincy 278-M or enquire mornings of Miss Prescott at the Ledger Office. tf-lpo.

TO LET
Large Front Office Greenleaf Block—2 entrances—right at the head of the stairs—one of the most desirable offices in Quincy.
Office, Durgin-Merrill Block—3 large windows—only 1 flight up—exceptional opportunity.
Hancock Building—City Square Offices—small front office, $11 a month
Office—Hancock Chambers, 16x18 feet one flight up, very low rent.
Store House—off Granite St., in the rear of Greenleaf Block.
GREENLEAF BLOCK
CITY SQUARE
(Best Location in City)
Offices—Large or small.
Desk Room—Street floor, right in the rear of main entrance, good light and air, $5 up a month.
Transient Rooms—Well furnished and with care, $1 a day.
Furnished Rooms—With care steam heat, and detached bath with hot and cold water. $2.00 to $5.50 per week
HALLS
Music Hall—Music Hall Block—Capacity 162—highest possible rating by the State. "Excellent" in every particular.
New Colonial Hall—Hancock Building, City Square—Capacity 240—the best possible location for a Hall.
Hancock Hall—Hancock Building City Square—Capacity 150.
Quincy Real Estate Trust,
(Ask for Mr. Kribs.)
Greenleaf Block, ('Phone 21066) Quincy

JAMES F. BURKE & CO.
Real Estate and Insurance
Care of Property. Mortgages
Justice of Peace. Notary Public
Room 4, Savings Bank Building
Tel. 885 M. Nov. 11-tf

PATENTS
PROCURED AND DEFENDED. Send model, drawing or photo. for search and free report. Free advice, how to obtain patents, trade marks, copyrights, etc. IN ALL COUNTRIES. Business direct with Washington saves time, money and often the patent. Patent and Infringement Practice Exclusively. Write or come to us at 716 Eighth Street, near United States Patent Office, WASHINGTON, D. C.
CASNOW & CO.

Open Tonight—and Monday Night

KINCAIDE FURNITURE STORE

THE HOUSE OF HELPFUL CREDIT



Miracle Step Saver in 500,000 Homes

Hoosier Kitchen Cabinets

Just inside the Cover of todays "Saturday Evening Post" there's a full Page Story about these great "Step-savers." Read it. Then come and let us Show and tell you all about them.

We've sold hundreds of Hoosier Cabinets. And without exception every Woman tells us "if I couldn't get another, I wouldn't part with my Cabinet at any price."

Yours for $27.50 **$1. Weekly**

STARTING MONDAY MORNING, NOV. 17

OUR TWENTY-FIRST ANNUAL THANKSGIVING SALE

OF DEPENDABLE

Home Furnishings

BIG SAVINGS ALL OVER THE STORE

See Sale Circulars for Full Story

COME

KINCAIDE & CO. QUINCY'S LIVE FURNITURE STORE

ENTIRE BUILDING, 1495 HANCOCK ST.

CARPETS

Oriental Domestic RUGS

LINOLEUM

MATTINGS

AT LOWEST POSSIBLE PRICES

John H. Pray & Sons Co.

646 Washington Street, Opp. Boylston Street

All Goods will be Delivered Free at Residences in Quincy

REPRESENTED IN QUINCY BY

Messrs. OTHO A. HAYWARD and WALTER J. WELLINGTON.

With Teams and Trucks

KINCAIDE MOVES HOUSEHOLD GOODS

Our light and heavy Trucks and Teams are ready to move you anywhere anytime you say. Our men are courteous, careful, thoroughly-experienced movers. This store stands back of their work and guarantees you complete satisfaction. Charges are reasonable. Let's have your order early. Write, call or Telephone Quincy 1200.

HENRY L. KINCAIDE & CO. 1495 Hancock St.

KINCAIDE THEATRE

Every Afternoon at 2.30, 5, 10, 15c

Evenings at 7.45, 10, 15, 25c

MON. TUES. WED.

THE BROADWAY OPERA CO.

A First Class Company of 14 Artists Presenting The Popular Opera

"THE MASCOT"

70 Minutes of Mirth, Melody and Music.

2-Part Feature Picture

THE RATTLESNAKE

A Strangely Dramatic and Psycho logical Story with love intensified.

Other Pictures and Orchestra

ATLANTIC ALARM WAS FALSE

The alarm from Box 615 at 11.25 last night located on the corner of Oak and Walnut streets was a false alarm. The recall was promptly sounded. When the department arrived there were no signs of anyone about the box. The box is located in an isolated section and several false alarms have been rung in from this same box at other times.

TREE DOCTORS.

Through the efforts of the Forestry committee of the Quincy Women's club E. R. Waldenberger and W. L. Hamel are in Quincy to-day looking over trees about the homes of our citizens. In about ten days they will return and and spend some time in Quincy. Their aim is to trim up and doctor all trees which are in need of repairs. Just as a dentist excavates and disinfects the decayed portions of teeth before filling them, so these tree experts cut away the decayed parts of trees and treat them to arrest the further progess of decay before filling up the cavities. Then they leave the trees in a healthy condition and proper growth should follow.

The Massachusetts Forestry Association of 4 Joy street, Boston has sent these men to Quincy at the solicitation of the Quincy Women's Club Forestry committee.

This is a splendid opportunity to get the trees about ones home into a thrifty condition. Even a tree with only a little life left can be restored to health and there are many trees which are beautiful but need a little attention. Here is the rare opportunity to have the judgment of experts as to their condition.

Any person desiring assistance or advice about their trees should notify members of the Forestry committee.

FAREWELL SURPRISE.

Miss Sarah Connors, a popular young lady of Quincy Point was given a farewell surprise Friday evening at the home of Mrs. George Elliott, 737 Washington street. She was presented with a mesh bag. Monday she sails on the Parisiene which makes its last trip. Arrangements made for sailing last week were deferred on account of illness. An entertainment was provided for the 30 couple present and refreshments were served. Dancing was enjoyed; songs were rendered by Mrs. Hugh McLeod, Mrs. George Elliott, Miss Ann Connors and Miss Sarah Conway.

ELECTION NOTES.

Nils O. Swanson who was defeated for the Republican nomination for the City Council at the primaries has taken out independent nomination papers.

Recounts of the vote at the city primaries for councilman from Ward One and Ward Four will be held by the Registrars at City Hall tonight, beginning at 7 o'clock.

MILTON AND QUINCY BOUNDARY.

Commissioner of Public Works Tupper, City Engineer Sargent and Councilmen Thompson, Gauthier and Ericson are perambulating the boundary line between Milton and Quincy this afternoon with the Selectmen of Milton.

ASSESSED VALUES

OF GOFFE STREET

GRAND VIEW AVENUE

AND OTHER STREETS

WILL SOON BE PRINTED

IN THE DAILY LEDGER

CATHOLIC CLUB BAZAAR.

The bazaar and entertainment given by the Braintree Catholic Women's club in K. of C. hall last Thursday afternoon and evening was a great success, the patrons being satisfied and all the articles sold. The tables and those in charge were as follows:

Candy—Mrs. John W. Mulcahy, Mrs. Thomas F. Finnegan, Mrs. Daniel O'Connell, Miss Belle Frazer.

Mystery—Mrs. Louis Brow, Mrs. John Galvin, Mrs. Fred Desaulniers, Mrs. John M. O'Connell.

Corner store—Mrs. W. H. J. Fitzgerald, Mrs. Edward Bosquet, Mrs. Joseph F. Silver, Mrs. Edward Shay.

Ice cream and cake—Mrs. William E. Knowlton, Mrs. John J. Davis, Mrs. Annie T. Scollard, Mrs. George A. McInnis.

Apron—Mrs. John Sullivan, Mrs. John McDermott, Mrs. Philip F. Sullivan, Mrs. John Regan.

The concert program was in charge of Miss Claire Shay and was given both afternoon and evening. It consisted of piano solos by Beatrice Silver and Eileen Mulcahy and vocal solos by Oswald Silver. Mrs. C. A. Sullivan presided at the piano. In addition there were folk dances as follows:

Danish Greeting.
I see you.
Kinderpolka.
Chimes of Dunkirk.
Hickory Dickory Dock.
Skating.
Ride a Cock Horse.
Shoemaker.
Annie goes to the cabbage patch.
Irish barn dance in costume.

The children who took part in the dances were instructed by Miss Claire Shay. The following articles were awarded to these holders of lucky numbers:

Puff—Mrs. Nellie Tobin.
Pillow—Miss Christina Hennessey.
Auto Harp—Mrs. C. A. Sullivan.
Box of candy—Mrs. John Galvin.
Guess cake—John W. Mulcahy.

The committee of arrangements consisted of the table tenders with Mrs. Annie T. Scollard as the chairman.

HIGH SCHOOL BASKET BALL.

The following is Quincy High school basketball schedule as complete to date:

Jan. 6—Wellesley at Quincy. *
" 9—Reading at Reading. *
" 13—Winthrop at Winthrop. *
" 16—Revere at Revere. *
" 20—Haverhill at Quincy.
" 23—Holliston at Holliston.
" 27—Rockland at Quincy.
" 30—Wellesley at Wellesley. *
Feb. 3—Franklin at Quincy.
" 6—Open.
" 10—Revere at Quincy. *
" 13—Mansfield at Quincy.
" 17—Reading at Quincy. *
" 20—Haverhill at Haverhill.
" 23—Open.
" 27—Fall River at Quincy.
Mar. 3—Melrose at Quincy. *
" 6—Open.
" 10—Winthrop at Quincy.

*—Interscholastic League.

D. OF V. INSPECTION.

Mrs. Emma B. Kaine, department inspector, made her first inspection of Rebecca Wiswell tent, D. of V., in Grand Army hall, Friday evening. Mrs. Ellen Goodman represented the department and Mrs. Mabel H. Goodman, aid to the tent, was present. Members of Paul Revere Post and Col. Abner B. Packard Camp, Sons of Veterans witnessed the inspection. The fair committee reported that their table at the Sons of Veterans fair had been a grand success financially.

DISTRICT COURT.

Nicolletti Caulacco was fined $50 and sentenced to one month in the house of correction for violation of the liquor law at Weymouth.

Edward J. Hood was arraigned for auto speeding at Milton. Case continued until Nov. 24.

William Haynes was fined $15 for disorderly conduct on the public streets at Quincy.

Lawrence Clark was sent to the state farm for drunkenness at Quincy.

Rose Ann Gabriel died Friday at the home of her parents, Mr. and Mrs. James Gabriel, after a long illness. Funeral services will be held at the Christ church, Monday afternoon.

Be sure and get your Roofing at Crossman's

We aim to satisfy all and if we can't we will tell you so. We carry the largest stock of Roofing this side of Boston to select from. We have roofing for any place under any condition. Come and look our stock over and be convinced. Free Delivery Everywhere.

L. GROSSMAN & SONS

near Quincy Adams Depot.

Open till 6 P. M.

Closed all day Saturday.

HERBERT A. HAYDEN

Piano Tuner

Office at C. F. Pettengill's, 1391 Hancock street, Quincy.

Residence, 78 Cleverly Court, Quincy Point

Tel. Quincy.Mass. 1153 M Nov 3-.tf

CHAMPIONSHIP GAME MONDAY

Coddingtons and Washingtons Lead Their Divisions

Grammar school circles are interested in the soccer game betwen Washington and Coddington on Monday for the championship. Washington leads its division with six won and none lost, while Coddington won four and tied one with none lost. Washington has been champion two successive years. The contest will be on the Merrymount Park upper field.

ROSE FAIR.

Next Wednesday and Thursday afternoon and evening the fair at Christ church parish house will offer attractions which cannot fail to appeal to everyone. There will be a turkey supper served by Mrs. W. F. Torrey and he rcommittee. The ice cream room is also under Mrs. Torrey's supervision Upstairs the young men of the Gardner Club will have a bowling alley and additional side features. Mrs. Norman E. Chaplin will have charge of the entertainment which will be a harlequin of nine specialties. The main hall will be the bazaar itself with tables under chairmen as follows. Children's Mrs. C. L. Griswold; candy, Mrs. W. E. Burke; fancy, Mrs. H. E. Ricker, neckwear, Mrs Fred Barnicoat; handkerchiefs, Mrs. S. C. Hardwick; Reapers' Circle of King's Daughters, Mrs. C. H. Wilson; household, Mrs. John Emery. St. Margaret's Guild will have a bag table, Miss Cora Barnicoat and Miss Flora Deacon, chairmen. The fair is under the auspices of the Women's Guild of which Mrs. C. E. Haskins is the president. The decorations will be pink roses which have been growing all summer under the deft fingers of the Junior Auxiliary. These roses have bloomed by the thousand.

PLEASING HARP RECITAL.

Most enjoyable was the harp recital held Friday evening at the Wollaston Congregational church under the auspices of the Abigail Phillips Quincy chapter D. A. R. by Annie Louise David who was assisted by Miss Mary Elizabeth Hilton soprano soloist. Mrs. David's numbers included Legende and Patuglia Spagnuola, a Spanish country dance, Russian prelude, Nocturne, Les Follets, Marguerite au rouet, Priere, La Sourse, and a flower Suite in three numbers, Menuet L'Antique, Danse les Fleurs and Humoresque which were written for Mrs. David.

Miss Hilton also gave a number of solos some being accompanied by the piano and one group being accompanied by Mrs. David on the harp. She has a sweet, rich soprano voice, which she uses with pleasing ease. The program although a classical one was delightfully rendered, the large audience being held in rapture during the entire program.

A well attended whist party was held Friday evening at the Town River Yacht club. The first prize was awarded John Drumgold and the second to E. J. Butters. Another party will be held next Friday evening.

CARD OF THANKS.

The undersigned wishes to express his thanks for the kindly remembrance of beautiful flowers sent him by the members of the Old Colony Driving Club. Mr. Frank Drake, 170 Washington street, Quincy. 15-1t

CARD OF THANKS.

Editor Daily Ledger:

Now that pressure on your space is somewhat relieved, permit me through your columns to extend my thanks to the voters of the Sixth district who have elected me as their Representative. I beg to assure them that I will endeavor to justify their confidence by giving careful and conscientious attention to my duties in the Legislature.

I desire also to make public acknowledgment of the fairness with which Mr. Duggan conducted his campaign.

Respectfully,
Edward J. Sandberg.
29 Buckley Street. 15-1t

DEATHS

OUR—In Hingham, Nov. 14, Mrs. Margaret Our, widow of Isaac W. Our in her 77th year.

GABRIEL—In Quincy, Nov. 14, Rose Ann, daughter of James and Clara Gabriel in her 17th year. Funeral services at Christ Episcopal church, Monday Nov. 17, at 2.30 P. M. Relatives and friends invited.

Established 1870 Telephone

JOHN HALL

FUNERAL DIRECTOR

Carriage and Ambulance Service

1485 Hancock Street, Quincy, Mass.

NEWSY BRIEFS

Ice again this morning.

Master Albert W. Purdon of Prospect street broke his arm and fractured his elbow Saturday while playing. Dr. Diehl of Quincy set the arm.

Sunday is to be "Go to Church day" in Atlantic. A big day is expected at the Methodist church with reception of new members and special sermons.

The Old Farmers Almanac says the coming winter is to be an open one and everybody hopes such will be the case.

Owing to the weather Sunday the music at the morning service at Memorial church, also for the Sunday school concert in the evening will be repeated tomorrow.

Circle Daughters of Viking will celebrate its fifth anniversary at Faxon hall tonight by a grand banquet which will be served at 7 o'clock. The banquet will be followed by addresses by prominent members of the order.

Monday evening the sewing circle of the Dorothy Q. Lodge of Wollaston, was entertained by Mrs. Verna J. Beede of Billings street. After a pleasant evening spent in sewing, refreshments were served, the table being prettily decorated with turkeys. Each one received favors.

Herbert E. Beeman is being congratulated by his friends in Atlantic, for the large vote he received Tuesday at the primaries. This is Mr. Beeman's third year on the city council, and he has been backed by the citizens each year without any political promises.

District Deputy Grand Master Walter S. Pinkham of the 26th Masonic district will make an official visitation to Wollaston lodge on Tuesday evening. He will be accompanied by Worshipful Charles E. Munroe as deputy grand marshal. Wollaston lodge is the home lodge of both the Depty Grand Master and his marshal, and their reception will be a most royal one.

The Wollaston Parents-Teachers Association holds its next meeting in the Wollaston school hall on Tuesday Nov. 18 at 8 P. M. Dr. Franklin B. Dyer, superintendent of schools of Boston will lecture on the "Early Training of the Child." Dr. Dyer is a good speaker, has a good subject and should have a good audience.

The political east wind which has been howling from Squantum to Atlantic the last four weeks is to continue until the city election. C. E. Carlson who was defeated at the primaries Tuesday told Atlantic friends Wednesday that he did not feel it was his personal defeat, but the defeat of good citizenship and efficiency. His friends advised his taking out special papers to run as a citizen's candidate.

A large tapper placed on the wall at Music hall next Friday will give the firemen who are present at the anunal concert and ball of the Quincy Firemen's Relief association warning in case an alarm of fire is sounded. Automobiles stationed near the hall will take the fire fighters quickly to the scene. It is hoped however that no alarms will interrupt the ball which promises to be a grand affair.

The Win-My-Chum services at the Hall Place M. E. church are proving inspiring and helpful. Each evening the attendance has been good. Monday evening the pastor had charge; Tuesday evening, Mrs. J. M. Francis, subject: "Secret Discipleship; Wednesday, Miss Ada Williams, subject: "Coming back home;" Thursday, Miss Hilda Francis, subject, "The passing of opportunity;" and Friday, Miss Maud Nichols, subject: "A picture of Christ." It is hoped that the attendance and interest will continue.

The regular meeting of the Ladies Benevolent society of Memorial church was held Wednesday afternoon in the church parlors. After the business Mrs. Hankemeyer of the Congregational Educational society was introduced and spoke on her work among the people of New Mexico and giving an intensely interesting account of the habits and conditions of the people and of the abundant natural resources of the territory. She also showed the great possibilities of the new industrial school founded by Rev. E. S. Tead of Atlantic, who is secretary of the Educational Society. A dainty luncheon was served by the refreshment committee.

☞A most delightful program is promised patrons who visit Music hall tonight to see a big comedy act by Rice and Lyons "A Wise Kid;" Marr and Dwyer Sisters, three beautiful girls who are some artists; Frank Browne, the chattering Chauffeur in Novelty Act and Prof. Neville who will lecture on that wonderful three reel feature "Half a Chance." This will be an entertainment well worth your time and money and make you a regular Saturday night patron of Music hall.

IMPORTANT MEETING OF CITY COUNCIL

A regular meeting of the City Council will be held Monday evening, at which several matters of importance will come for action. Several public hearings are scheduled, the most important of which is the extension of Roberts street. This is a street much used by granite men and its acceptance will be of great convenience to the business men. Aside from this numerous committee reports may be expected. Important communications may also be expected from the executive department.

☞PRATT'S BREAD—try it with a bowl of milk and blueberries. All grocers.

Save Your Old Hats.

You can have them

Dyed or Cleansed And Reblocked



BARRETT'S MODELS

Are always up-to-date.

BARRETT & CO.

24 Granite Street, Quincy

Nov. 14-3t



We recommend Waltham Watches because we believe them to be the best. Our stock offers a wide assortment of

Waltham Watches

Come in and talk watch with us. It will not obligate buying and it may profit you much. We will explain what constitutes a good time-piece.

"It's Time You Owned a Waltham."

We will show you the exquisitely thin model Walthams of the Colonial Series and will name the Waltham movement best suited to your requirements.

Special Values

We wish to call attention to the Values we are offering from day to day, so that a true and fair Comparison may be made with our goods and prices in comparisbn with Mail Order and Larger City Store — Announcements.

Our Special in a High Grade Watch usually sold for $20.00 and $25.00, 20 year Gold Filled, 17 Jewel Adjusted Hampden, or 17 Jewel Waltham Watches Complete for

$15.00

SANDBERG BROS.

Jewelers

1281 Hancock St., Quinc

Call Quincy 501--W

of you want your furniture, mattresses and cushions repaired in good order at low prices M. MIRKIN, upholsterer, 1060 Hancock street near the Quincy High School.

Oct. 28-1mo.

WHEN YOU TAKE OUT YOUR SCREENS

If they need painting or repairing let

HOLMES & HALL

fix them up during the winter and have them ready for the spring.

NO CHARGE FOR STORAGE

TEL. QUINCY 1696 W

1179 HANCOCK ST.

COMMONWEALTH OF MASSACHUSETTS. — STATE HOUSE, BOSTON. The Special Committee of the House of Representatives appointed to investigate the conditions surrounding the employment of women and children will give public hearings in Room No. 227, State House, on Thursday, November 20, at 10.30 A. M. and 2 P. M. to all persons interested in any phase of the subject matter referred to the Committee. Nathan A. Tufts, Chairman. Grover C. Hoyt, Secretary. 15-1t

THE QUINCY DAILY LEDGER

LARGEST **GUARANTEED** CIRCULATION IN THE CITY

Vol. 28 No. 267 QUINCY MASS. MONDAY EVENING, NOVEMBER 17, 1913 PRICE TWO CENTS

VALUES ON GOFFE ST. AND GRAND VIEW AVE.

Land on Former Valued Much Lower Than on Latter---Several Surprises

Sprague Lot on Grand View Ave. of 14,342 Ft. Valued at $4,000

Where are the highest valued residential lots in the city? Many would say on exclusive Adams street for a guess, but another guess would be necessary. The low assesments on Adams street are a surprise to those who have made an investigation. Few streets in the city have such a low valuation as Adams street.

Some of the finest residences in the city are on Goffe street, but 20 cents per square foot was the highest valuation on the westerly side of Goffe street in 1912, and that on only one estate at the corner of Adams street. Estates on Spear street, Bigelow street and other streets are assessed higher per foot than Goffe street.

One of the highest assessed residential streets is Grand View avenue at Wollaston, where the valuations on the westerly side range from 18 to 30 cents. Most of these attractive estates have over 10,000 square feet and are valued at $2,000 or more. The highest valuations on this avenue(are placed on the land of Eliza A. Hunt and C. N. Sprague, between 30 and 29 cents, making the valuation of the latter lot just $4,000; the area is 14,342 square feet. The Bailey estate is assessed about 24 and the Davidson estate about 23. Then 20 cents is the price of each lot except the four near South Central avenue which are assessed at 18.

Goffe street estates are considerably lower. The Emery estate at the corner of Adams street is assesed at 20, and the Downs estate is between 19 and 20. The Wadsworth and S. G. Lane estates about 17. Among those at 16 are the Hall, Pfaffmann, Angier, Burgin, Lawton, Bumpus, Hayward, and Anderson. The Shaw and Swallow estates are a little lower, the Bateman lots about 11 cents, and the tract of 4.73 acres owned by Henry M. Faxon as low as 8 cents.

Below are given the area and assessed valuation in 1902 of all the estates on the westerly side of Goffe street and Grand View avenue:

GOFFE STREET	Feet	Location	Value.
Heirs L. W. Anderson	37,750	Cor. Granite St	$6,000
Heirs L. W. Anderson	48,750	Vacant lot	5,500
Carle R. Hayward	7,440	233 Goffe	1,250
H. M. Faxon	4.73 Acres	Vacant lot	16,000
B. D. Smith	24,600	215 Goffe	4,100
S. G. Lane	15,041	205 Goffe	2,575
H. W. Downes	14,175		2,800
E. C. Bumpus	42,920	179 Goffe	7,000
E. C. Bumpus	13,260	Cor. Walley Rd.	2,500
K. A. Wadsworth	14,341	Cor. Walley Rd.	2,550
W. R. Bateman	6,914	Vacant lot	750
W. R. Bateman	7,737	Vacant lot	850
W. R. Bateman	8,125	Vacant lot	900
W. R. Bateman	8,750	Vacant lot	950
W. R. Bateman	8,750	Vacant lot	950
PerryLawton	18,515	Cor. Dimmock St.	2,600
Maude C. Swallow	19,203	Cor. Dimmock St.	2,975
M. M. Burgin	16,070	Cor. Fairmount Way	2,700
C. C. Angier	63,953	Cor. Fairmount Way	10,200
M. A. Pfaffmann	4,000	Stable	600
M. A. Pfaffmann	24,800	65 Goffe	4,000
Est. John Shaw	20,646		3,100
P. R. Blackmur	56,687	Cor. Glendale	7,000
Adams R. E. Trust	207,500	Cor. Glendale	23,500
Henry I. Hall	12,408	13 Goffe	2,000
Ellen B. Emery	29,000	Cor. Adams St.	5,800
GRAND VIEW		**AVENUE**	
	Feet	Location	Value
Nellie M. Weeks	11,250	Cor. South Central	$2,000
Anna G. Homer	11,250		2,000
L. E. Lacy	11,250	145 Grand View	2,000
L. M. Olney	11,250	137 Grand View	2,000
A. F. Buchanan	4,864	133 Grand View	975
A. M. Whitman	17,816	Cor. Warren Ave.	3,500
W. H. Tracy	11,430	Cor. Warren Ave.	2,300
L. W. Pinkham	12,840	109 Grand View	2,500
Alice L. Page	9,750	103 Grand View	2,000
Charles W. Jones	11,250	93 Grand View	2,200
Anna W. Jones	10,875		2,175
S. L. Barbour	10,875		2,200
S. Kimball	11,200	Cor. Lincoln Ave.	2,200
Mary U. Williams	7,650	Cor. Lincoln Ave.	1,500
F. M. Perry	5,100		1,025
F. G. Davidson	7,735	Cor. Marion	1,775
Alice C. Bailey	11,384	Cor. Marion	2,800
Eliza A. Hunt	7,705		2,200
C. N. Sprague	14,342	Cor. Park St.	4,000
W. G. Corthell	15,460	Cor. Beale St.	3,500

IT PAYS TO ADVERTISE

Business men who know how to hustle believe in all the modern improvements, including extensive advertising, and one of them proves it by the following:

"When a duck lays an egg she just waddles off as if nothing had happened.

"When a hen lays an egg there's a whale of a noise.

"The hen advertises. Hence the demand for hens' eggs instead of ducks' eggs."

CELEBRATE WITH BANQUET

Prosperous Five Years for the Daughters of Viking

Daughters of Viking circle 933 Companions of the Foresters of America, held their fifth annual banquet in Faxon hall Saturday evening It was attended by 180 members and their friends from other courts. The hall was decorated with streamers of black and gold and rows of potted plants set on a platform draped with the flags of Sweden and America. Wilson's orchestra furnished a concert during the repast and after the speaking concluded dancing was enjoyed until midnight.

Charles A. Ericson was the toastmaster, and the speakers were Miss Julia McCarthy, supreme chief companion; Mrs. Evelyn Sawyer, supreme supervisor of laws, Dr. John H. Ash, physician to the circle; Ellen Berman, deputy to the circle, and Otto Gelotte of Court John Ericson, to which the circle is an auxiliary. Solos were sung by Miss Siegrid Lunquist. Outburst of applause greeted her contribution to the pleasures of the evening, and as an encore she sang a Swedish song which gained much applause. Miss Wahlberg Peterson was the accompanist.

The committee in charge consisted of Miss Anna Lund, Mrs. Selma Hermanson, Mrs. Augusta Erickson, Mrs Emma Johnson, Mrs. Olga Ecklund Mrs. Selma Lindholm, Mrs. Peterson Miss Olga Lundquist, Mrs. Maria Thompson and the Misses Esther and Alice Halquist.

Miss Anna Lund, secretary was the first to respond to the call of the toastmaster. Her report of the circle furnished the theme for most of the speakers.

The Daughters of Viking circle was organized at Quincy, Nov. 4, 1908, with 38 charter members. In five years it has steadily increased its membership and at the present time 101 are on the rolls. But one member has left the circle through death. Since organization $473.20 have been appropriated to meet the funeral and sick benefits and the treasury balance is now $1,216.

Miss Julia McCarthy said that as the supreme chief companion she had witnessed the organization of 22 circles and none commanded respect more than Daughters of Viking. No circle or court in this jurisdiction can point with more pride to their growth and fine condition. I wish them the brightest prosperity in the future Nothing but promises were held but when the circle was instituted, but the loyalty of the members to themselves and circle increased the membership and fulfilled your promises.

Mrs. Evelyn Sawyer said she was happy and proud to learn how much had been accomplished and while she had not been a visitor as frequently as she liked she said it was a treat to know that the society can conduct itself without the watchful care and attention of the supervisor. She gave a short history of the organization in the state and closed with sincere congratulations to the members.

Dr. John H. Ash was introduced as the man that knew more perhaps than any other man about the members of the circle. In a happy vein he spoke of the early formation of the circle and the efforts through which it reached its present condition. He said it was hard work but one that had been faced and the loyalty of the past could only mean the prosperity of the future and the continuance of the success of Daughters of Viking with whom he was proud to have been associated since their institution.

Ellen Berman, the deputy, made a wholesome speech in which she touched on the order in Quincy as she knew it, and after extending her congratulations closed.

Otto Gellotte turned out to be the humorist of the evening. He related several good anecdotes, told some of his experiences in connection with his membership in Court John Ericson and smilingly concluded.

The banquet was served by Westhover and Foss of Boston and consisted of roast turkey, mashed potato, cranberry sauce, chicken salad, cold ham. Escalloped oysters, harlequin ice cream,sherbert and frozen pudding assorted cakes, coffee, rolls and butter.

TWO ALARMS SATURDAY NIGHT

One False and One Slight Fire at Atlantic

An alarm was sounded from Box 615 at 9.46 Saturday night for a slight fire in a house on Walnut street, Atlantic owned by Richard Barry and occupied on the upper story by Alexander Darr, a milkman. It seems that Mr. Darr had left a lantern burning in the back hall of the upper tenement while he went out for a few minutes. It is supposed, that his dog, who had been left in the house, in trying to get out, overturned the lantern starting the fire. The fire burned through the floor of the hall but was extinguished before it made much headway. The loss was slight.

At 11.52 Saturday night an alarm was sounded from Box 37 located on the corner of Franklin and Water streets, which proved to be a false alarm. As the alarm began to sound two fellows were seen running away from the box and it is believed that they were the parties who pulled the box. The young men are known and their arrest will probably follow.

RECENT DEATHS.

Richard S. Billett, for many years an inmate of the National Sailors' Home died there Sunday afternoon after a long illness. He was a veteran of the Civil War and a ship carpenter by trade. The deceased was in his 75th year. The body was sent to Lewiston, Me., his native city.

Sarah C. Loring, widow of Henry W. Loring, died Sunday at her home at 87 Kemper street, Wolalston Park. She was in her 76th year. Mrs. Loring formerly resided in Whitman, coming to Quincy about a year ago.

Nellie G. Fay, wife of James Fay of 134 Glendale road, died suddenly at the Quincy City Hospital Friday night in her 34th year. The body will be sent to Lynn where burial will take place Tuesday morning.

Jane A. Dockrey, wife of Luke Dockrey, died Saturday night at the Quincy City Hospital in her 40th year. She has been a resident of Quincy for about five years. The funeral will be held from her home, 193 Whitwell street, Tuesday morning. A high mass of requiem will be celebrated at St. John's church at 9 o'clock.

CANAL STREET MIX-UP.

The police are searching for a man whose name is said to be Matteo Saceo by whom he is wanted for assaulting Emilio Ciardello of 34 Union street who received a stab wound in the back of the left ear Sunday afternoon during a mix-up among a party of Italians at the house of Vincenso DeCristoforo at 73 Canal street.

During the scrap, the lamp was overturned and the house set on fire. After Saceo had stabbed his opponent he ran out and the remainder of the party quickly extinguished the fire that had been started.

Dr. Ash, the city physician was called and ressed the wounds of Ciardello, removing the pieces of bone, after which he was taken to his home.

The police have a good description of the man wanted but he has not yet been apprehended. It is thought that he lost no time in getting out of town.

Save Your Old Hats.

You can have them

Dyed or Cleansed And Reblocked



BARRETT'S MODELS

Are always up-to-date.

BARRETT & CO.

24 Granite Street, Quincy

Nov. 14-6t

WILL THERE BE WITHDRAWALS

The Time Limit Will Expire on Wednesday

There is but little new in the local political field today. Up to noon there had been no withdrawals and no additional nomination papers filed. The time for withdrawals expires Wednesday at 5 o'clock and the time for filing nomination papers expires Friday at 5 o'clock.

The tie between Councilman Ericson and William H. Buchan in Ward One will be settled by the Ward One committee this week. The committee will probably meet Tuesday evening.

It is rumored that Candidate Shaw and Miller have held a conference when it was suggested that one should withdraw.

Now that the schemes of some politicians to defeat the regular Republicon nominee have been laid bare by Mr. Campbell, many are rallying more heartily to the support of Charles H. Johnson. The mail of Mr. Johnson had several encouraging letters today.

DIVORCE PETITIONS.

Among the divorce cases filed with the Norfolk Superior court at Dedham on Saturday were two from Quincy. Mrs. John Thompson asks for a separation from her husband whom she married at Cambridge Jan. 22, 1911. She charges non-support, drunkenness caused by liquor, opium and other drugs. She asks to resume her maiden name and the custody of her daughter, Ione A. Thompson.

Sidney A. Paterson brings suit against Mary Paterson of Lynn. He charges desertion on April 6, 1910. He asks for the custody of his 5 year old daughter, Grace. The Patersons were married Nov. 21, 1907 at Quincy.

CITY COUNCIL TONIGHT.

With several public hearings, various committee reports, and new business, tonights meeting of the City Council promises to be a busy one. It is expected that something may drop at tonights meeting relative to the resolution introduced by Councilman Richards several weeks ago calling upon the Assessors to furnish the Council with a list of abatements made during the years 1911 and 1912.

The Grand officers of the Knights and Ladies of Honor will visit Silbey lodge, Brockton, Tuesday evening. Mrs. Calvin G. Fletcher, grand chaplain accompanied by a large delegation of her associate members of Maple lodge will be present.

ONTO LET?

Large Front Office Greenleaf Block—2 entrances—right at the head of the stairs—one of the most desirable offices in Quincy.

Office, Durgin-Merrill Block—3 large windows—only 1 flight up exceptional opportunity.

Hancock Building — City Square Offices—small front office, $11 a month

Office—Hancock Chambers 16x18 feet one flight up, very low rent

Store House—off Granite St., in the rear of Greenleaf Block.

GREENLEAF BLOCK
CITY SQUARE
(Best Location in City)

Offices—Large or small.

Desk Room—Street floor, right in the rear of main entrance, good light and air, $5 up a month.

Transient Rooms—Well furnished and with care, $1 a day.

Furnished Rooms—With care steam heat, and detached bath with hot and cold water. $2.00 to $5.50 per week

HALLS

Music Hall — Music Hall Block— Capacity 1600 — highest possible rating by the State. "Excellent" in every particular.

New Colonial Hall—Hancock Building, City Square—Capacity 240—the best possible location for a Hall.

Hancock Hall — Hancock Building City Square—Capacity 150.

Quincy Real Estate Trust,
(Ask for Mr. Kribs.)
Greenleaf Block, ('Phone 21056) Quincy

RECOUNT CAUSES A TIE

Walter H. Buchan Loses the Ward One Nomination

The recount of the votes at the city primaries for Councilman from Ward One Saturday evening, resulted in a tie for the third candidate from this ward, between Councilman Charles A. Ericson and Walter H. Buchan of Houghs Neck. According to the returns of the caucus officers Buchan was nominated, he having received one vote more than Councilman Ericson. Councilman Ericson promptly petitioned for a recount and at the same time took out nomination papers.

Councilman Ericson gained one by the recount, making a tie. This put it up to the Ward One Republican Committee to decide which shall be the candidate. Which ever way the committee decides, both gentlemen will be candidates for Mr. Buchan received the Democratic nomination by having his name written on the ballot, and Councilman Ericson will file nomination papers

Immediately following the recount of the Ward One ballots a recount was held of the ballots of Ward Four where Councilman Stephen B. Little won the Democratic nomination by one vote over Thomas J. Shortle. Mr. Shortle was willing to abide by the count of the election officers, but his friends believed that where the vote was so close a recount should be held. The recount resulted in a gain of one vote of Councilman Little. Mr. Little also has the Republican nomination from this ward his name having been written on the ballot at the primaries.

QUINCY HIGH VICTORY

Took Advantage of Fumbles and Won Up Hill Game

By taking advantage of Revere High fumbling Quincy High was able to beat them 13 to 10 at Revere on Saturday afternoon. Revere penetrated Quincy line at will for gains of 10 to 40 yards, and were able to carry out successfully an open game. Fumbles at critical points however lost them the ball. The game was arranged on Friday. Quincy players have lost interest in the team due to the long interval between dates. The summary:

QUINCY H. S.		REVERE H. S.
Larkin le		re Kelly
Reardon lt		rt Nelson
Crocker (Brown) lg		rg Greenhaum
Young (Capt. c)		c Pryor
Foy rg		lg Jochim
White (Hamlin) rt		lt Hodgson (Cronin)
Coughlin re		le Balfour (Capt.)
Page, qb		qb Colburn
Jepson lhb		rhb Blodget (Hodgson)
Murphy (Crosscup) rhb		lhb Brodbine
Jenkins rb		fb Nash

Score Quincy H S 13, Revere H. S. 10. Touchdowns—Young, Hamlin, Colburn. Goals from touchdowns—Reardon. Hodgson. Goal from field—Nash. Umpire—Moore. Referee — O'Brien. Linesman—Staples. Time—Four 10-min. periods.

(ADVERTISE.)

☞PRATT'S BREAD sales have increased because it satisfies. Your grocer.

GIVING a greater measure of true value for every dollar spent is the only way to sell clothes if you care anything about giving satisfaction and holding your patronage season after season.





Copyright 1913 The House of Kuppenheimer

Copyright 1913 The House of Kuppenheimer

KUPPENHEIMER CLOTHES

ARE SHOWN AND SOLD HERE

because we know we can depend upon them. Furthermore we are confident when we tell a man, that a selection from any of the two score or more models is sure to result in his greater satisfaction, that the clothes will uphold our statements.

$18, $20, $22.50, $25, $27

Good Values also in MEN'S SUITS and OVERCOATS at $15.00, $12.00 and $10.00

equal in every way to those sold elsewhere $2.00 to $3.00 more

REMICK'S

Music Hall Block, Quincy.

QUINCY DAILY LEDGER
Established 1889

Entered at Post Office, Boston, Mass., as Second-Class matter.

Subscription
By the year $6.00
By the month .50

THE HOME NEWSPAPER

Published every evening (except Sunday) at 1424 Hancock Street, Quincy, Mass., by the . . . .

GEORGE W. PRESCOTT PUBLISHING CO.
Incorporated.

TELEPHONES
News . . . Quincy 425
Business . . Quincy 1910

It is believed that Huerta would be willing to retire if by so doing he could violate the constitution.

There's going to be such a crowd at the White House wedding that Mr. Wilson may have to take hold and help pass the ice cream.

It is said that Gov. Tener of Pennsylvania may be a candidate for president of the National Baseball League. Rather a high office for a mere State Governor to seek, isn't it?

As this country is the only one having serious business panics, the financiers of Europe have not yet accepted the invitation of our politicians to come over and find out how to run the currency.

Old Huerta may increase the Mexican army to 500,000 men, but probably they would have to take turns wearing the uniforms.

If the women can be made to realize that their aigrettes are obtained mostly from horsehair instead of from slaughtered birds, perhaps they will stop wearing them.

Two Newburg, N. Y., men took mercury tablets on a dare with probably fatal results. Their departure from this life will not be any great intellectual loss to the community.

If William Randolph Hearst would only march on the Mexican capital in his wrath, no doubt Huerta would take to the tall timber.

The remark is being made that the elections should give rise to serious thought, but there is a popular impression that it costs good money to think.

It is claimed that Wellesley college's crew of girl rowers excels that of any male college, but probably they would be willing to give the boys a fair handicap.

The marriage of Nancy Leischman to the Duke of Croy makes quite a fuss across the water. It should not be forgotten that American girls have always shown great generosity in giving reduced rates to the European nobility.

WHAT THE GRANGE HAS DONE.

A few years ago the popular conception of a farmer was an Uncle Reuben, who wore a tousely beard, never put on a clean collar and "biled shirt" except Sunday, who said "b' gosh" with great frequency, and spat on the floor of his own home—when mother wasn't looking.

The farmer of today is a very different looking kind of fellow. Of course the rise in price of food products and in land values has put many farmers in a more secure position financially, where they can branch out into the graces of life. But other agencies have been at work. Prominent among them are the National and subordinate granges, which have been holding their annual convention at Manchester, H. H.

The annual reports of this organization make an impressive showing. You hear about co-operation in buying and selling, legislation secured and advocated, good roads, better country schools, etc. But some of the most notable results are intangible, not to be tabulated in figures, nor set forth in annual specifying.

One of the best results has been a broader social life for the farm home. Time was when most farmers went to bed every night at eight, or at the worst nine o'clock. It was not so much that they were tired, as that there was nothing interesting to make it worth while to keep awake.

When the granges established a pleasant meeting at the cross roads hall, with congenial amusements and stimulating discussion, they struck a blow at the worst of all obstacles in the way of agricultural advance, the loneliness of the farm.

Keen observers of country people say they are dressing much better and appearing far neater and more stylish than they were ten years ago. Social life always works that way. If Reuben has got to go down to Grange hall and make a speech, the old flannel shirt won't do.

SAVES BALMES' 103 PASSENGERS

Cunarder Pannonia Responds to Wireless Call For Help

STEAMER'S CARGO IS AFIRE

Highly Inflammable Freight In Spanish Boat, Cotton and Rum, Ignited In Mid-Ocean—Is Being Convoyed Aflame, to Bermuda—Will Take Passengers to New York

New York, Nov. 17.—Wireless dispatches received told of the rescue in the mid-Atlantic of 103 passengers from the Spanish steamship Balmes, which is on fire, by the Cunard liner Pannonia. Though the flames were still raging, the Balmes' crew of fifty-five were sticking by their vessel, which, convoyed by the Pannonia, was making for Bermuda.

Where, how or when fire started on the Balmes was not disclosed. She was bound for Spain from Galveston and Havana with a highly inflammable cargo of cotton and rum when the Cunarder, bound hither from Mediteranean ports, went to her assistance.

The first intimation of the disaster was a "freak" wireless message, picked up by the Marconi operator at Cape Race, N. F. While it purported to come from the Pannonia, and said that she had on board the Balmes' passengers, the operator could not confirm the message, and was further puzzled by the fact that the Pannonia, with a comparatively feeble wireless outfit, was admittedly out of range.

This mystifying message was cleared up when the Cunard offices in this city received from Lloyd's agents, in Bermuda, a cablegram announcing that Captain Capper of the Pannonia had reported by wireless the rescue of the Balmes' passengers and the fact that she was escorting the Balmes, still on fire, to the island. The cablegram reads: "Pannonia reports by wireless escorting to Bermuda Spanish steamer Balmes, cargo cotton and rum, on fire, in critical condition. All Balmes' passengers, 103, on Pannonia, all well. Position about 600 miles east of Bermuda. We will keep you posted."

A supplementary message received from the commander of the Pannonia said that he had reached the side of the stricken vessel on the evening of Thursday, Nov. 13, and remained with her all night. By daylight of the fourteenth all of the passengers had been safely transferred. The position of the burning vessel was approximately lat. 35, longitude 54. To reach her the Pannonia had to steam 180 miles south. The Balmes had signalled by wireless: "Am on fire. Require assistance."

The Pannonia was steaming toward Bermuda at an average speed of eight knots, and was 200 miles east of the island. The fire was still raging on the Spanish liner, but her crew stuck together.

The Balmes is a comparatively small vessel of Spanish ownership and is rated as a freighter. The Pannonia is one of the slower boats of the Cunard line, making something less than 300 miles a day.

The Balmes sailed from Galveston Oct. 31 and touched at Havana Nov. 6, before proceeding to Spain. The steamer is owned by Pinillos Izquierdo & Co., of Cadiz.

The Balmes' passengers are to be brought to New York. After conveying the Balmes safely into port, Captain Capper said the Pannonia would start at once for New York with the rescued persons. The Pannonia is expected to reach here some time on Tuesday.

Captain Capper, in his later message, reported that the fire continued to burn on board the Balmes, which, however, was proceeding under her own steam. Her captain and crew had not consented to leave the vessel. The ships condition was described as still critical.

ENOCH FOSTER DEAD

Was Active In Maine Politics and a Leader at the Bar

Portland, Me., Nov. 17.—Enoch Foster, for years active in Maine politics, a leader of the bar and twice an associate justice of the supreme court of the state, died after a long illness.

He was born in Newry, Me., in 1839. While a student in Bowdoin college he enlisted in the Thirteenth Maine regiment and served through three years of the Civil war. In being mustered out of service he reentered Bowdoin and after graduation studied law in Albany. He was admitted to the bar of New York and later to that of the state of Maine and the United States.

Crushed in Elevator Well

Worcester, Mass., Nov. 17.—William E. Colles, 76, an engineer of 110 Elm street, went into the well of an apartment house in Eliot street to repair the elevator. Two hours later his dead body was found at the bottom of the well with every bone broken.

Storekeeper Killed by Stranger

Albany, Nov. 17.—A strange man visited Daniel Pattograffo, a storekeeper in Green Island, near here, and later Pattograffo was found dead with two bullet wounds in his head. Police are searching for the stranger.

A. BONAR LAW

Parliament Opposition Leader Aids Ulster's Fight



TO SEEK COMPROMISE

Will Offer Clause Suspending Home Rule In Ulster For Years

London, Nov. 17.—The government has decided to seek to arrange a compromise with the opposition leaders in parliament on the home rule bill according to The Times.

Premier Asquith, it says, within a week, will make an offer of a clause suspending the operation of the bill in Ulster for a definite term of years, and also will propose to place an additional burden on British taxpayers in order to compensate the Nationalists of Ireland for the temporary loss of the wealth of Ulster.

The Times adds that Andrew B. Law, leader of the Unionist party in the house of commons, and his colleagues are ready to consider any such proposal but are not likely to accept it while the followers of John Redmond strongly oppose it.

YALE STUDENT KILLED

Falls From Window While Walking In His Sleep

New Haven, Conn., Nov. 17.—John R. A. Lannon of Louisville, Ky., a Yale sophomore, fell from a second-story window in Durfee hall at Yale, while walking in his sleep and was instantly killed. His skull was fractured. The body was found by a milkman.

The medical examiner thinks he had been dead two hours. Edwin Stein of New York, Lannon's roommate, was unaware of the accident. He said that Lannon was a somnambulist, and on two occasions had nearly fallen from windows.

Lannon was 19 years old and was a high stand student. He was on the honor list last year.

SEA MYSTERY SOLVED

Wreck of Marlborough and Skeletons of Crew Discovered

San Francisco, Nov. 17.—A twenty-four-year-old mystery of the sea was solved, when the story was brought to this port of the discovery of the wreck of the British ship Marlborough, near Punta Arenas in Patagonia.

Skeletons of the crew of thirty men were found in a nearby cave. It is presumed that after the ship went aground the crew were attacked and killed by natives. The Marlborough has been missing twenty-four years.

Aviator Resumes Flight to Cairo

Constantinople, Nov. 17.—Pierre Paucourt, the French aviator who left Paris Oct. 21, in an aeroplane flight to Cairo, and landed here Nov. 9, resumed his flight to Cairo. He was accompanied by his passenger, Rioux. Four Turkish officers in military aeroplanes escorted the French aviators for a short distance.

German Gleanings.

Perambulators are not permitted in the chief shopping streets of Berlin.

Germany has met its own requirements for most kinds of machinery, and has ceased to be dependent upon foreign countries.

One of the important functions of the government in Germany is the issuing of permits to hunters. The revenue thus obtained is about $1,500,000 annually.

In Berlin a prospective customer in a bakery, butcher shop or grocery store is not permitted to handle the bread, cake, meat, vegetables, etc. It is a misdemeanor punishable by a fine.

Proverbs.

A thread too fine spun will easily break.—French Proverb.

Keep your mouth and keep your friend.—Danish Proverb.

The best part of repentance is little sinning.—Arabian Proverb.

The king goes as far as he may, not so far as he would!—Spanish Proverb.

A wise man adapts himself to circumstances as water shapes itself to the vessel that contains it.—Chinese Proverb.

Seeking to Be Exact.

"My grandpa had a perplexity fit yesterday," said small Dorothy.

"Perplexity fit!" echoed little Clarice. "You mean a parallel stroke, don't you?"—Stray Stories.

CHARRED BODIES FOUND IN CABIN

George and Stephen Frye Burned to Death in Whitman

SHANTY STOOD IN THE WOODS

Brothers Had Lived Hermit Lives For Years In Shack Made From Orange Boxes Near the Whitman-Brockton Line—Had Lived on Salt and Potatoes For Three Months

Whitman, Mass., Nov. 17.—Two aged brothers who have lived as hermits for years and who have had no food but salt and potatoes for three months, were burned to death in a fire that consumed the rudely-built shanty of orange-boxwood in which they lived.

People passing saw the blaze, but thought it only a bonfire and paid no attention to it. The shanty of the two brothers, George Frye, aged 57, and Stephen A. Frye, 67, was found a heap of ashes, and the charred bodies of the men lay in its ruins.

A flagpole a few yards from their shack was the only wooden thing about the place that the blaze had not destroyed. Both men were intensely patriotic, and kept the flag floating from the top of the pole except in stormy weather.

The shanty stood in Maiden lane, little more than a cowpath, near the Whitman-Brockton line. It is not known how it took fire, but the police believe that it caught by a spark from a pipe. George Frye, the younger brother, was fond of smoking, and at times is said to have smoked in bed.

Fred R. Davis and Frank St. Armand, who lived near the place where the shanty stood, visited the brothers and played cards with them for a time. They left early, however, and returned to their homes.

Fred Archibald, of Brockton, while on his way home, passed within a few hundred yards of the shanty, and noticed a fire in the woods. He did not suspect it to be anything more than a bonfire and made no attempt to investigate it.

Both George and Stephen Frye were members of the J. A. Frye camp, Sons of Veterans, an organization named after one of their relatives. They have been living in the Maiden lane shack for four years, and built it with wood from orange boxes.

For the last three months they have been living on potatoes and salt. They raised the potatoes in a small garden near their home.

It was their plan to save every cent possible for the purpose of making a more comfortable building. George Frye was employed as a janitor in Brockton, and his brother, who had been unable to find work on account of his age, had for some time busied himself while George was away in preparing material for their new home.

They lived as hermits because they had little money and because misfortunes they had undergone led them to the belief that each other's companionship was all they needed. George Frye was divorced from his wife several years ago, and three years ago lost one hand in an explosion. His only son is in jail.

DIES FOR FRIENDS

Eleven-Year Old New Bedford Boy Attempts Long Swim and Drowns

New Bedford, Mass., Nov. 17.—Phillip McCabe, Jr., 11 years old whose home is in this city, was drowned off Padanaram, after he had made a heoric effort to swim ashore and summon help for two of his boy companions adrift in a row boat.

McCabe's strength gave out when he was twenty-five yards from shore and he sank to his death, while John McWilliams and John Weir, his two playmates, who remained in the boat, were carried out to sea by the wind and tides, to be picked up several hours later by a fishing boat, under command of Captain Taber, and brought into port.

SEARCH FOR AGED MAN

Jesse Courtney, 63, Missing From Cohasset Home

Cohasset, Mass., Nov. 17.—A search was made by Chief of Police Thomas L. Bates for Jesse Courtney, aged 63, who disappeared from his boarding house. Courthey came here two months ago for his health, and it was feared that his mind may have become affected.

Little of him is known here. Most of the day was spent in searching various bodies of water in the vicinity.

O'Halloran For Marlboro Mayor

Marlboro, Mass., Nov. 17.—Thomas H. O'Halloran, a young attorney, after a three days' whirlwind campaign conducted from soapbox and street corners, captured the Democratic nomination for mayor. O'Halloran had never been in politics until last Wednesday, when he announced himself in the race.

Mother Accused of Murder

Johnstown, Pa., Nov. 17.—Charged with having garrotted her two children, boys, aged 2 and 3 years respectively, and then attempting to hang herself, Mrs Amelia S. Banko, aged 26, of Portage was lodged in the county jail at Edensburg, accused with murder.

THANKSGIVING DINNERS.

The Associated Charities are making an effort to prevent duplication in the giving of Thanksgiving and Christmas dinners. They have sent to heads of various organizations, whose names have been suggested to the secretary a copy of the following letter, which explains itself:—

"We understand that there has been until last year, in Quincy, at the Thanksgiving and Christmas seasons, considerable duplication in relief, some families receiving more than they should, and some, in consequence not receiving any. This year again we hope to avoid this, and if you will help us we think that we can do so. We ask you to send us a list of those families you expect to remember at these seasons, especially at Thanksgiving, and we will compare it with our other lists and tell you how many are being looked after by some one else; doing nothing further, unless you request us to.

"You will readily see the advantage of this plan. And, also, if you have names of families suggested to you for aid at these times, whom you do not know well, or upon whom, for any reason, you would like a call made, to determine whether it is wise or desirable to aid, we will be glad to have the call made and report to you without delay."

Any individual, societies, or others interested are cordially invited to use the Associated Charities office in the way suggested. The secretary will be in her office daily from 11 to 1 P. M., and can be reached by telephone, Quincy 1180, or inquiry may be made by letter to 148 Goffe street. All information required will be promptly forwarded and considered strictly confidential.

BARRY—HOWLEY.

Miss Mary Josephine Howley and Richard F. Barry, a well known West Quincy couple, were marrried Sunday evening by Rev. F. Thomas R. McCoy at the St. Mary's parish house. Miss Irene Howley, sister of the bride, was her attendant, and Joseph Buckley, a friend of the groom, was the best man.

The bride was dressed in white crepe de chine and wore a veil caught up with lilies of the valley. She carried a shower bouquet of the same blossoms. Miss Irene Howley was dressed in blue silk and carried red roses.

After the ceremony the bridal party returned to the home of the bride's parents, Mr. and Mrs. John Howley where a reception was held. Guests were present, from Waltham, Cambridge, Buffalo, N. Y., Augusta, Me., and local points.

Late in the evening Mr. and Mrs. Barry left on a trip to Washington, and on their return they will reside on Glendale road, where they will be at home to their friends after eDc. 1.

The bride is one of the most popular young ladies in West Quincy and has many friends in this city. Mr. Barry is a member of the firm of Forbes and Barry.

QUINCY MINISTERS' ASSOCIATION.

At the annual meeting of the Quincy Ministers' Association the following officers were elected.

President, Rev. B. A. Willmott.
Vice President, Rev. Axel Hillman.
Secretary and treasurer, Rev. Richard E. Armstrong.
Board of Dictors, Rev. J. A. Matheson, A. Fitch Bromley and the officers.

The Minister's Association was organized Nov. 14, 1911, and holds regular meetings the second Tuesday in each month. Its object is "the civic, ocial, moral and religious welfare of he city, and mutual fellowship and oncerted action."

BUILDING PERMITS.

Inspector of Buildings, Warren S. Parker has issued the following building permits this week.

C. W. Hills, stable, etc., Belmont street.

Annie Sherriff, dwelling, Stewart street.

John F. Mills, alteration, Sachem street.

Herbert F. Price, dwelling, Billings road.

Alma M. Anderson, dwelling, Monroe road.

Robert A. Dennison, alteration, Billings road.

L. Theodore Parlee, dwelling, Montclair avenue.

A. P. Hanson, alteration, Brockton avenue.

Allan R. McDonald, dwelling, Phillips street.

E. C. Snowden, stable, etc, Granger street.

Annie McGrath, dwelling, Field street.

Peter F. Menghi, dwelling Franklin street.

Ellen J. Saunders, dwelling, Franklin street.

Ellen J. Saunders, removal, Franklin street.

(ADVERTISE.)

Capital $150,000 Surplus $200,000

WHAT IS A SAFETY DEPOSIT BOX?

It is a strong steel box, in a doubly-locked compartment in our fire and burglar-proof vault. You have the keys to it. It is absolutely PRIVATE and absolutely secure. You can go to it freely at any time during business hours.

This costs you only $5 per year---only half what you would have to pay for a smaller box in Boston.

Our $5 Box is Larger Than a $10 Box in Boston.

GRANITE TRUST CO.
FOUNDED 1836



THE DAILY WALK.

In order to enjoy this walk one's feet must be comfortable. The Packard SHOE will be a revelation to you in fit, style and service. You have no idea how much pleasure and genuine satisfaction is contained in this famous line of shoes for men. If you already wear PACKARDS we know you are satisfied. If not, get in line now.





A LUCKY STRIKE.

Every man feels that he has struck it lucky when he puts his foot into a Packard SHOE. His shoe troubles are all over and every craving his feet have ever had is satisfied. Skilled workmen with years of experience have made this, the PACKARD Shoe, foremost. They fit well, look well and wear well. Call on us. We will strike you right.



REMICK'S
Music Hall Block, Quincy



THE CORSET SHOP
8 Maple Street

All Popular makes of
Corsets and Brassieres
Hosiery and
McCall Patterns

Correct fitting of Corsets a specialty

I have been very fortunate to have, during my temporary absence, the services of an expert corsettiere, who will give the same personal attention to fittings and alterations as has always been accorded to customers.

MISS S. E. DUNPHY

Oct. 30-tf

SUNDAY IN QUINCY CHURCHES

NOTE—Press corespondents of Churches are requested to limit reports of sermons to 100 words, unless abstracts are requested. Where fifty or more sermons are delivered in Quincy every Sunday it is impossible to report them at length. Brief items of church news are requested. Name and address should accompany all reports.

BETHANY CONGREGATIONAL.

Large congregations attended both the S unday services, although the day was stormy. The message o Rev. B. A. Willmott in the mornin was "Let not your hearts be troubled.

The evening subject was a sequel o two weeks ago: "Good children—Duties to our parents." What ca we expect of children who do not obe their parents. The first thing t learn was to obey. Children get ol too quickly. Boys and girls kee boys and girls as long as you can Please remember that your parent know more about life, because the are older and have had experience It is just as well to draw from thei experience. Be lovable and appre ciative. Every mother is a Madonna and her life one long story of sacrifice Help cheerfully and never forget you parents. A good son and daughter i always loyal to father and mothe When you wish to marry the best tes to apply to a young lady or young ma is this—Is she or he a good daughte or son? Culture is to be desired, bu there is more.

A meeting of the teachers of th Bible school will be held this evenin with luncheon at 6.30.

Bethany Women's Union will mee at 10.30 Wednesday to sew all da for the fair. Provisions will als be brought to be forwarded to th Day Nursery.

The attendance at the midweel services on Thursday evenings is i creasing. The topic this week i "Drunkenness as degredation an disease."

UNITED PRESBYTERIAN.

Sunday morning Rev. D. B. McLeo preached on "The Ways of God." I the evening he delivered a stron sermon, of a doctrinal nature, on "Th new birth," the text being taken fro John 3-3. He said in part:

"Salvation cannot be attaine through character or by conformit to rule. When one is born agai there is a new principle of life ini tiated. Man has two natures. On of them is of the earth, earthy, an incapable of development to the poin of salvation; the other is spiritua and the direct gift of heaven. W assert on the authority of the Grea Teacher that this spiritual re-birt must be experienced in order to se the Kingdom of Heaven."

A communion service will be held on the 30th and thereafter the even ing service will begin at 7 o'clock.

On Thanksgiving evening, th congregation will attend a union ser vice in the Water street church.

HALL PLACE M. E.

The sermon preached at the Sunda morning service at the Hall Place M. E. church was in connection with the thought of the special services conducted by the Epworth league dur ing the past week. The text wa taken from Revelation 3-20 "Behold I stand at the door and knock if an man hear my voice and open the door I will come in to him and will sup with him and he with me." Miss Helen E. Martin sang "I heard the voice of Jesus say."

Sunday school followed the morning service, with an interesting lesson o the death of Moses.

The Epworth League devotional ser vice which was the climax of the week of special work was held at 6.30 Mrs. F. M. Morgan of Wollaston made a stirring appeal to the young people She took for her text Matthew 27-22— "What shall I do then with Jesus which is called Christ?" She brought out the thoughts that this is the question for us today as well as it was the question of Pilate. Jesus is on our hands, and when we reject Him we are doing just what the mob did on that day, crucifying Him. It may not seem so to us but when we do not accept Him as our Saviour we crucify Him in our lives. It is a personal question with each one of us. No one can answer it for us; we ourselves must answer it. It is a question that affects our destiny both in this world and the world to come. Jesus now is on our hands for disposition, in a few years we will be on His hands for disposition.

At the close of the League service Rev. F. M. Morgan presented the work of the Zion's Herald, the Methodist church paper.

Monday evening the regular monthly business meeting of the Epworth League will be held in the vestry.

Tuesday afternoon the ladies of the church will meet at the home of Mrs. F. L. Badger to sew for the sale to be held in December. Last Wednesday afternoon they met at the home of Mrs. McNeil and organized a sewing circle.

Friday afternoon the Junior League will meet at 3.45.

The Win-My-Chu mweek services conducted by the Epworth League of the Hall Place M. E. church during the past week have been a great success. Monday night was Leaguer's Confession Night, led by Rev. T. C. Martin. Tuesday night was led by Mrs. J. W. Francis on "Secret discipleship." Wednesday night was "Coming back home," led by Miss Ada Williams. Thursday night the subject was "The passing of opportunity," led by Miss Hilda Francis, first vice-president; and Friday night Miss Maud Nichols presented "A picture of Christ. The meetings were all very well atended and interesting and helpful, and decisions were made to live for Christ .



A new bread protected from human hands between our bakery and your table. Ask your grocer for and insist on getting "PETER PARLEY" BREAD.

WOLLASTON BAPTIST.

From the earliest service of the morning to the last one at night, Sunday was a blessed day at the Wollaston Baptist church. At ten o'clock, a special prayer meeting was held in Mrs. Pinkham's classroom, under the leadership of Elford Durgan, to ask God's blessing upon the church and the services of the day and week.

A well filled auditorium at 10.45 bore witness to the deep pleasure felt by all at hearing once again Rev. E. D. Webber, a former pastor. The subject of his discourse was: "The nature of prayer" and the text, "He went up into a mountain to pray." We should pray, first because Jesus taught His disciples to pray; and second because Christ Himself prayed. Often we loose the emphasis of this fact because of some wonderful miracle which immediately precedes or follows, but on consideration we realize that anywhere everywhere Christ prayed Through prayer we realize that behind all the darkness and sin of the world there is a Father, One who stretches out his hand and grasps ours to lead us all the way home.

The choir deserves commendation for a splendid rendering of "Prepare ye the way of the Lord." by Garrett The chorus consists entirely of the young people of the church and under the able leadership of A. D. Albee has given several difficult numbers in a creditable manner.

The various departments of the Sunday School were well filled. There are organized and graded classes so that persons of all ages feel at home. The subject under discussion was "The Death of Moses"— Deut. 31-1 to 34-12.

The Juniors held a most enthusiastic meeting at 3.30 in the chapel. Mrs. Walther took charge. The subject considered by the children was "Lesson that Paul Learned,"—Phil. 4:11-13.

The Y. P. S. C. E. held a temperance meeting in the chapel at 6.00. John E. Leavitt, the leader told some personal experiences which added interest to the general subject. Many startling facts about the liquor evil were brought out. Mrs. Kimble sang a solo.

At 7.00 a song service was held in the auditorium. There was a short sermon by the Pastor—Subject "God's call to the Heights."

Next Friday evening the Y. P. S. C. E. are to conduct a meeting at the Merrimac Street Mission. Alfred J. Luxton will lead the service and many of the young people expect to attend the service and assist.

The Personal Workers training class will meet Wednesday evening and the mid week meeting will be held Thursday.

WOLLASTON METHODIST.

At the Sunday morning service Rev. Bailey preached from the text found in Exodus 36:6. "A red letter day in church history." When the people in response to an appeal for contributions toward the sanctuary were requested by Moses to cease bringing their gifts, the offerings had been so generous that there was more than enough material with which to carry on the work. The Jews made a practice of tithing and frequently gave more than one tenth. What might be accomplished today if the church members followed this custom and, with what ease the work of the church of Christ could be advanced and enlarged.

The subject of the Sunday evening sermon was "Why is he there?" being the second of the series upon "The man outside."

The Ladies Aid Society will have a special business meeting on Wednesday evening at the home of Mrs. Lane 126 Brook street.

Dr. George S. Butters of the Auburndale, Methodist church will address the Men's Club on Wednesday evening.

The Queen Esther Circle will be entertained at the home of Miss Nettie Crittenden on Wednesday evening.

WOLLASTON CONGREGATIONAL.

Despite the threatening aspect of the weather a large number were at the Wollaston Congregational church Sunday. Dr. Sneath took "Missions" for his subject, using Mark 10:21-22 as his text and bringing out the point that mission are a factor of this age too often avoided. As in the text, the young man who sought Jesus' advice as to how best to gain eternal life and was told to sell all his possessions and give the money to the poor, went away sorrowful, so today we avoid facing the fact of missions because it may mean some sacrifice in time or money to us. As illustrations of other facts which this country is today unwilling to face, he spoke of the Negro problem in the south, and the immigration problem in the north, both of which are being avoided, the one by the Southern states, the other by all political parties, simply because it might mean some sacrifice to face them squarely Locally, too, the foreign element affords a problem of missionary work in this city, which we are as a whole failing to face, although something is now being done in this field by several faithful workers.

At a meeting of the prudential and executive committees of the church the "Plan Committee" gave a report of their work and submitted a plan for improvements of the church accommodations. These plans are to be shown at the social on Wednesday not as decided upon by the church but to give an expression to the enthusiasm towards an improved or new building.

WOLLASTON UNITARIAN.

Notwithstanding the unpleasant weather a good congregation attended the Sunday morning service and listened to a most illuminating sermon on "What is the Bible" from the text "Understandest thou what thou readest?" Acts 8:30. The fine anthem rendered by the Girls' choir and the solo by Mrs. Royal L. Turner greatly added to the spirit of the hour.

Rev. Carl G. Horst in the opening of the sermon expressed his deep reverence and affection for the Bible and said "Thank God, the old superstition of idolatrous worship of the book is gone and today we appreciate it as we never have before, as the great friend and helper of all who live in the spirit."

There was a good attendance at the Y. P. R. U. meeting under the fine leadership of Leon Browne.

The Unitarian Sunday School Union of greater Boston meets at the First Parish Church, Harvard Square, Cambridge, this evening at 7 o'clock. Subject "The Pilgrim's Progress" by Rev. Samuel M. Crothers, D. D.

The Ladies' Aid Alliance on Wednesday holds an all-day sewing meeting for the Alliance sale on Dec. 3 at the home of Mrs. Frank A. Page, 103 Grand View avenue.

Rev. Frank Harris Drake, the well known socialist, will address the Wollaston Forum Sunday Nov. 23 at 12 o'clock upon "The religious aspects of Socialism." Do not fail to hear him.

Rev. J. T. Sunderland has started on a trip around the world, having received from the American Unitarian Association the appointment of lecturer on the Billings Foundation. Dr. Sunderland spent a year in India in 1895-6 and has ever since kept in close touch with the Brahmo Sonaj. He will visit the Japanese Unitarian Association and as many of the Unitarian churches of Japan as possible.

The new hymn and tune book which a special committee of the American Unitarian Association has been at work on for two years, will be ready for delivery in December. This new hymnal contains 541 hymns and a small selection of chants.

The department of social and public service of the American Unitarian Association is planning a social service conference to be held at 25 Beacon street, its headquarters, Wednesday and Thursday, Dec. 3-4.

PARK AND DOWNS.

The Rev. Wm. B. Ayers of the Park and Downs church, gave his hearers a strong spiritual, impressive, and inspiring sermon at the Sunday morning service, which caused one to pause and think and the music and hymns by the choir added to the impressiveness of the service. The sermon drew parrallel lines between Christs' life and our own showing how the problems, the hopes and the disappointments of humanity all combine in his life. Every man thinks his own problems to be unique, and peculiar to his own condition.

An examination of the representative minds of the race will reveal that Jesus was not so far away from our common humanity.

That is how it became possible for Him to furnish us in so practical a way—a safe guide and a sure inspiration. If we fail, so did He, apparently. If, ultimately, He was successful so shall every good effort we put forth come to harvest in time. For even He died in faith seeing the promises from afar.

The Sunday evening lecture attracted many as usual. The text was from Proverbs 27-7—"As a man thinketh in his heart, so is he." The fifth in the course—"The Shepherd of the Hills." The way a man deals with the situation is an index to the kind thoughts he has entertained regarding it. When a man comes up to Election day and does not take the trouble to go to the polls and vote on the great moral issues of government it shows that he does not think very well of his country. The best way to overcome a temptation is to forget it and fill the mind with other purposes, and the life, with wholesale activities. Prayer directs the thought from evil if it does nothing else.

Dress Hints.

When packing a hatbox into a trunk for a long journey sew the hat to the bottom of the box.

To freshen a skirt that has become mussed from packing or otherwise brush carefully so that all dust may be removed and then hang over a tub of hot water.

If after wearing a gown with lace collar or yoke the latter is, upon removing, dusted upon the inside with talcum powder or gently rubbed with a cake of magnesia the lace will retain its freshness a much longer time than is usual.

Advertisers Ask Only A Fair Trial

By HOLLAND.

ADVERTISERS do not attempt to make you agree to buy their goods for the rest of your life. They only want you to give their wares a trial, to subject them to actual test by actual use, and then be guided by experience.

Could anything prove more clearly that the advertiser has supreme confidence in his product, that he is absolutely certain that it will please you, that it will be all he says it is?

It would indeed be foolish to spend money to induce you to buy an article that would prove unsatisfactory and would result in your telling friends and neighbors of your experience. Advertisers spend millions making their trademarks known, and in order to make their trademarks valuable they must stand for a certain standard of worth. Having made their trademarks known, manufacturers exert every effort to keep the goods up to the expected high grade.

YOU CAN'T GO WRONG IN FOLLOWING ADVERTISEMENTS.

CHOICE ARTICLES FROM THE PHILIPPINES

LUCBON HATS—Very best grade of the famous Panamas and Bankoks made. **Absolutely none better,** woven under water by hand. Can be crushed into a ball and not lose shape. Made for both Ladies and Gentlemen. **$5 and $10.**

ROMBLON MATS—Handsomest and most durable Grass Mats or Rugs made in the world. Beautiful colors and designs, large enough to cover one-half floor of rooms. **$5.**

MANILA CIGARS—**$3** for a trial box of the Very Best Cigars made in the Philippines.

Oriente Cigarrettes—Best made, large package containing 25 small packages, 750 Cigarrettes, **$2.**

Sent by registered mail, free of duties, on receipt of price.

C. A. SHORT & CO.,
Lucena, Tay, P. I.

Oct. 4 L&O 3m

Extension Telephones

Time—Energy—Patience Saved

Convenient for the aged

Comforting to the invalid

Invaluable to the business man who regards his time in money equivalents

Indispensable to the housewife who may have to go upstairs or downstairs to answer a telephone call or to send a message

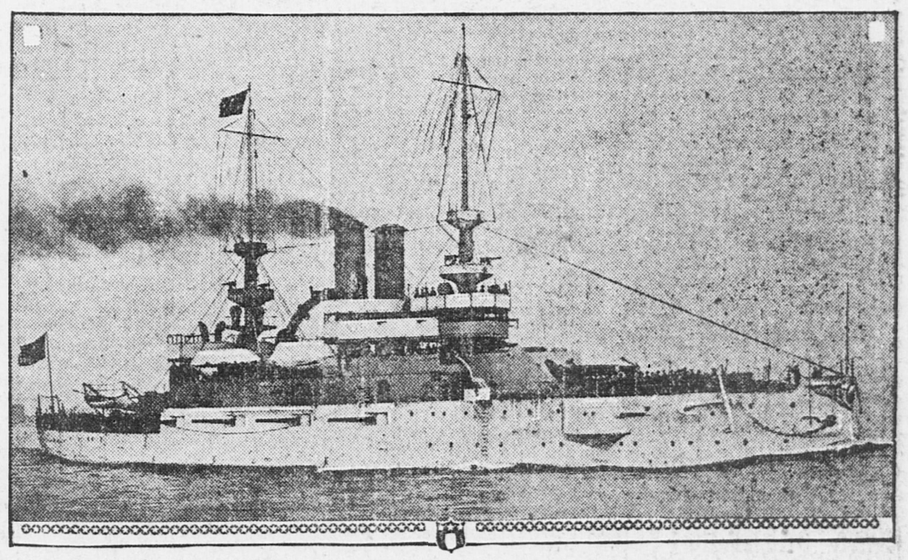
The convenience tremendously outweighs the cost. Ask your neighbor who has one, or, for further particulars call up the Contract Dept., Fort Hill 7600. [No charge for such a call.]

NEW ENGLAND TELEPHONE & TELEGRAPH CO. — LOCAL AND LONG DISTANCE TELEPHONE — BELL SYSTEM — AMERICAN TELEPHONE & TELEGRAPH CO.

New England Telephone and Telegraph Company

Nov 7-2t L O 1-1w

OREGON TO LEAD PARADE THROUGH CANAL



Secretary of the Navy Daniels has announced that the historic battleship Oregon will lead the great parade of the international warship fleet through the Panama canal when it is formally opened

SAVING YOU

50 to 75c per ton

beside the comfort of a clean burning fire

That's what our

SPECIAL COAL

will do for you.

C. PATCH & SON Inc.

Quincy Daily Ledger

FOR SALE AT

BOSTON—South Station after 3.30.
QUINCY—Ledger Office, Hancock st.
Brown & Co., 1395 Hancock St.
C. F. Carlson, oppo. Depot.
Thompson's Waiting Room, City Sq.
H. P. Kittredge, City Square.
J. P. O'Brien, 1595 Hancock st.
Mrs. Madden, 16 Quincy ave.
WOLLASTON—Shunk's News Stand.
NORFOLK DOWNS—Branschied & Marten.
Bugbee & Neal, Hancock St.
ATLANTIC—Branschied & Marten.
Newcomb Square—Stetson Pierce.
QUINCY POINT—H. H. I. Smith.
McGilvray Pharmacy cor. Chubbuck.
L. A. Cook, Washington Street.
J. C. M. Sharpe, 538 Washington St.
E. H. Lowe, Washington Street.
George E. Sprague, Cor. River St.
SOUTH QUINCY—Litchfield Water st.
A. Pierson, 92 Granite St.
Miss C. Booth, Brooks Avenue.
BREWER'S CORNER—Emma Lark.
F. J. Pierson, 149 Granite St.
WEST QUINCY—Edward F. Drohan.
John C. Belanger.
HOUGHS NECK—Capt. Fosdick's.
NEPONSET—Thompson's at the Quincy car barn.

THE WEATHER.

Forecast for Quincy and vicinity: Tuesday fair and warmer. Wednesday probably fair.

TOMORROW'S ALMANAC.

Sun rises	6.39
Sun sets	4.21
Length of day	9.42
Moon rises	8.16
High water, A. M.	2.00
High water, P. M.	2.15

Days decrease 5 hours, 35 minutes

First Quarter, Nov. 5,	1.24 P. M.
Full Moon Nov. 13	6.11 P. M.
Last Quarter Nov. 21	2.55 A. M.
New Moon Nov. 27	8.41 P. M.

QUINCY NOON TEMPERATURES.

At 12 M. today	46 degrees
Nov. 17 1912,	56 degrees
Nov. 17, 1911,	53 degrees

Nov. Noon Maximun, 14 years 75
Nov. Noon Minimum, 14 years 23

GRAMMAR SCHOOL SOCCER LEAGUE

The grammar school soccer football championship is being decided at Merrymount Park today. Washington, twice winner is defending its laurels against Coddington. Both led their respective divisions.

The league was delayed in starting by wet weather. The only unplayed game however, is between Quincy and Wollaston but the outcome would not effect the standing.

The feature of the league was the showing of Atherton Hough team. Handicapped by lack of boys the school turned out an aggregation that tied four games and lost but two.

The standing follows, two being credited for a win, one for a tie.

FIRST DIVISION.

	W	Tie	L	Pts
Washington	6	0	0	12
Montclair	4	1	1	9
Quincy	2	2	1	6
Atherton Hough	0	4	2	1
Hancock	1	2	3	4
Cranch	1	2	3	4
Wollaston	0	1	4	1

SECOND DIVISION.

	W	Tie	L	Pts
Coddington	4	1	0	9
Lincoln	2	2	1	6
Mass. Fields	2	2	1	6
Willard	1	3	1	5
Adams	1	2	2	4
Gridley Bryant	0	0	5	0

DOING THEIR DUTY

Scores of Quincy Readers are Learning the Duty of the Kidneys.

To filter the blood is the kidney's duty.

When they fail to do this the kidneys are weak.

Backache and other kidney ills may follow;

Help the kidneys do their work.

Use Doan's Kidney Pills—the tested kidney remedy.

Quincy people endorse their worth.

Mrs. M. A. Jacobs, 499 Washington Street, Quincy, Mass., says: "I was greatly annoyed by too frequent action of my kidneys. Doan's Kidney Pills corrected this weakness and made me feel better and stronger in every way."

Mrs. Jacobs is only one of many Quincy people who have gratefully endorsed Doan's Kidney Pills. If your back aches—if your kidneys bother you, don't simply ask for a kidney remedy— ask distinctly for Doan's Kidney Pills, the same that Mrs. Jacobs had— the remedy backed by home testimony. 50c all stores. Foster-Milburn Co., Props., Buffalo, N. Y. "When Your Back is Lame—Remember the Name."

CHICHESTER S PILLS
THE DIAMOND BRAND.
Ladies! Ask your Druggist for Chi-ches-ter-s Diamond Brand Pills in Red and Gold metallic boxes, sealed with Blue Ribbon. Take no other. Buy of your Druggist. Ask for CHI-CHES-TER'S DIAMOND BRAND PILLS, for 25 years known as Best, Safest, Always Reliable
SOLD BY DRUGGISTS EVERYWHERE

BASKET BALL AT Y. M. C. A.

Quincy Splits Even With Chelsea on Close Scores

Quincy Y. M. C. A. struck a tartar Saturday night in the opening basketball games of the season with the Chelsea, Y. M. C. A. teams. It was known that the visitors had been greatly strengthened over last years lineup, but no idea was entertained that they were as good as they proved to be. Their passing and all around team work made the Quincy boys look as if they had never seen a ball before. The locals have not been playing as a team at any time so far in practice, and of course that made a great deal of difference when they lined up together.

For the first team Trask did his usual "stunt" of scoring the most goals from the floor, and he was also successful in caging the ball from the foul line several times. Price at forward and Kenn at back also did good work, the latter especially shining when it came to scoring for he threw two goals from the floor. For the visitors, Lloyd and Jones did the best work, each man securing three goals.

The game went to an overtime period as the score was tied at 19 each when time was called. A foul was called on Chelsea which Trask promptly converted into a point for Quincy, and then the game was fast and furious for a few minutes. Trask finally had a try from one side of the floor which he missed by a close margin. He ran over to the other side of the court and while off his balance made a most difficult shot. It seemed as if there was no chance at all of the ball dropping into the net but it rolled along the edge of the railing and then dropped clean through the goal, winning the game by the score of 22 to 19.

The summary:

QUINCY		CHELSEA
Price	rf	lb Burnham
Kemp, lf		rb, Vanpoppell
Brown	lf	
Trask	c	c Wilcox
Kenn	rb	lf Lloyd
Mellvile	lb	rf Jones
Parker, lb		

Score—Quincy 22; Chelsea, 19. Goals from floor Trask 4, Price, Kemp, Kenn 2, Lloyd 3, Jones 3, Wilcox 2. Van Poppell 1. Goals from fouls—Trask 6, Wilcox 1.

The second team game was all one-sided throughout the first half, Chelsea leading when time was up by a score of 11 to 3. Several changes were made in the local team and a much better game was played as a result. The visitors greatly outweighed our players and were also in better condition and the play was down at the Chelsea goal most of the time. Dinneen scored the only goal made for Quincy in the first half, while Miller made a basket from the foul line.

BrBown, Bishop and Thomas were substituted for Andrews, Shirley, Dinneen and Miller about the middle of the second half, and the change seemed to do the locals much good. Bishop scored two goals right off the reel, and then Thomas dropped one in. Pin Johnson and Miller each scored from the floor while Thomas also made three baskets from the foul line. A foul was caled on Chelsea and just as the referee's whistle blew for the foul, a goal was thrown by one of the Quincy boys. It was not allowed and Thomas shot the foul. The ball was tossed up at center once and then time was up. If Chelsea had not made the last foul the score would have been tied at 19 to 19. As it was the final was 19 to 18 in the visitors favor.

Miller, Croucher and Brown played best for Quincy while Davis did the best work for the visitors. The summary:

CHELSEA		QUINCY
Fleming	rf	lb Shirley, Croucher
Davis	lf	rb Johnson
Stanchfield	c	c Miller, Brown
Lake, Smith	rb	lf Dineen,Thomas
Winsor, lb		rf Andrews, Bishop

Score—Chelsea, 19; Quincy 18. Goals from floor Davis 3, Stanchfield, Fleming 3, Lake, Smith, Winsor, Bishop 2, Johnson, Thomas, Miller, Brown. Goals from fouls—Thomas 3, Miller, Davis.

—Bishop Charles H. Brent of the Philippines says, "We cannot afford to give the Filipinos privileges today that they have not the capacity to use Already the Philippines have the broadest autonomy of any dependency in the east or perhaps of any dependency in the world. It is going to tax the strength of the strong, the wisdom of the wise and the patience of the patient to keep the Filipinos within their own capacity."

QUINCY A. A. SHUT OUT

Orients of East Boston Score 27 Points

The Orients of East Boston defeated the Quincy A. A. at Winthrop Saturday afternoon, 27 to 0. It was the second of their annual games, the first of which went to Quincy. The final will not be played until next fall.

A large crowd witnessed the contest and nearly 200 from Quincy were on hand to see their warriors beaten back yard after yard. They, at times became frantic because the Quincy men were playing high and their repeated sugestions from the sidelines were unaccepted by the players. The result was that a touchdown was scored in each period.

After the game the Quincy players said the wining backfield was the fastest and strongest they ever played against. A rough house game was expected but from the outset both teams evidenced a desire to play clean. A few that expected a duplication of last seasons game which was played on Merrymount park were disappointed and deservingly so.

Nedzo Bennett, one of Quincy's towering guards, was not in the game. Poor condition prevented the big fellow from participating. Boyle did all the ground gaining for Quincy, most of the others being hurled back for losses.

Benson and Grunwald both made two touchdowns and Benson kicked three goals. Their work was finished football, and their hard playing resulted in several of the Quincy men missing well intentioned tackle. A few sustained minor injuries and Webb McDonald is today nursing a strained neck which followed a hard crack on the head, received in nailing Benson with a flying tackle when he was shooting down a clear field. The summary:

ORIENTS		QUINCY A. A.
McCarthy	le	re Danahy
		re Carlson
McLoughlin	lt	rt Gerstel
Davis	lg	rg Moberg
Swanson	lg	
Bonelli	lg	
Cox	c	c McCarthy
Resnick	rg	lg Tocci
		lg Driscoll
Mahoney	rt	lt Savage
Baker	re	le Hunter
Aitchison	qb	qb McDonald
Benson	lhb	rhb Boyle
Polley	lhb	
Grunwald	rhb	lhb Cummings
Innes	fb	fb Wood

Score Orients 27; Quincy 0, Touchdowns. Benson 2, Grunwald 2. Goals from touchdowns, Benson 3. Umpire, Cummings, Referee, oKough. Linesman, Fletcher. Time, 10m quarters.

SPORTING NOTES.

"Track" Hardwick of Quincy figured in the 37 to 0 defeat of Brown on Saturday by the reconstructed Harvard team. He was at rightend and terrific in action. The result of the game as well as the Yale-Princeton game were promptly bulletined at the Daily Ledger office shirtly after 4 P. M. Saturday.

Had the Dartmouth runners displayed the prowess of Captain Marceau who finished first in the second annual intercollegiate cross country run at Hanover, N. H., Saturday, the University of Maine would not have netted enough points to take the meet, 44 to 40. Marceau led his man to the finish by 50 yards. His time was 27m, 37s. He took the lead two miles from the finish and was never displaced.

Pete Chapman of Wollaston is playing left end on the Williston Academy football team. Saturday his team lost to Worcester Academy 20 to 3. Williston is usually outclassed in football but their basket and base ball teams, on both of which Chapman is a player, are equal to the best in interscholastic circles.

☞PRATT'S BREAD made of the best flour by the best bakers. Your grocer.

Penniman's
TAXI SERVICE
Taxies and Touring Cars with careful and safe drivers to let for all occasions.
C. H. PENNIMAN, Prop.
Telephone 207.
June 13-tf

NOW MATTER OF LIFE OR DEATH

Huerta Says He Will Play the Game to the End

CONGRESS LACKS A QUORUM

Action of Catholic Party Senators In Refusing to Attend Opening of Congress Causing Comment—Federal Officers Executed at Edge of Graves by Rebels In Juarez

Mexico City, Nov. 17.—"I will not resign I could not quit the presidency of Mexico if I wanted to; it is a matter of life and death and I shall play the game to the end." Thus spoke General Huerta, provisional president of Mexico, to his cabinet at a meeting held here.

General Huerta then proceeded to cast aside any lingering doubts there might be to his intentions by calling for the immediate resignation of Manuel G. Aldape, minister of the interior, who was the only member of the cabinet who had the courage to tell the dictator that he ought to resign. Aldape had led the group which has been trying to get the United States to reopen negotiations on the basis of the retirement of Huerta.

Aldape was looked upon as the head of the Huerta cabinet and was the last remaining cabinet officer appointed by agreement between President Huerta and General Felix Diaz at the close of the ten-day battle in the capital in February. The agreement was signed in the American embassy. The other ministers then chosen have been eliminated one by one.

Certain intimate friends of General Huerta have been indicating to him, it is said, for some time that the minister of the interior was intriguing for the presidency and that the cabinet had become divided into camps. Those who oppose Aldape included Querido Moheno, minister of foreign affairs; General Blanquet, minister of war, and Jose M. Lozano, minister of fomento.

This last stand of Huerta is taken to mean that he has now a set of men of his own choosing about him and that he will play the game in his own way.

The action of the newly elected senators of the Catholic party in refusing to attend the opening of congress is causing a great deal of comment and their action has thus far thwarted Huerta in his plan to open congress without delay.

On the one hand it is claimed that the Catholic senators are acting on a well-matured plan to keep Huerta from convening his congress and thus forcing his resignation, while others declare their absence is part of a plan of Huerta's to delay congress and thus put off immediate action by the United States.

EXECUTIONS IN JUAREZ

General Villa Shoots Federal Officers at Edge of Grave

El Paso, Tex., Nov. 17.—Two former federal officials of Juarez, who were taken prisoners by General Francisco Villa's rebel troops, were executed at Juarez. They were Pablo Ebave, an official in the Juarez police department and Juan Cordova, chief of the Juarez secret police.

The executions took place at the Juarez cemetery, the condemned men standing on the brinks of newly dug graves and falling in when the firing squad shot them. Both men were sentenced to death by General Villa and the orders were carried out by subordinates.

Mrs. Ebave, wife of one of the condemned men, was present when the sentence was pronounced and pleaded with Villa to pardon her husband, but he refused.

A squad of fourteen federal prisoners was taken to the cemetery to bury eighty-nine of the soldiers who were killed in the Juarez battle. One of the prisoners fearing that he was to be executed, tried to escape and was shot by the guards.

The rebel officers say there are more executions to take place in Juarez, and, that all of the federal volunteer troops, federal regular and voluntary army officers will be killed. The soldiers of the regular army will be pardoned.

PINNED UNDER AUTO

Bridgeport Banker and Party Have Narrow Escape In Auto Accident

Bridgeport, Conn., Nov. 17.—Frank Miller, president of the City National bank of this city, his wife and a party of friends, were pinned under an overturned automobile at Woodbury when the machine skidded and plunged over an embankment.

Charles Nichols of Easton passed the scene in an automobile a few minutes later and saw a woman's hand protruding from the overturned car. Cutting away the heavy woodwork on the car he managed to free its passengers. They were removed to the home of friends in Woodbury, where it was learned that none had sustained serious injuries.

Forty Men Out of Work by Fire

Northampton, Mass., Nov. 17.—Forty men were thrown out of work when a small mill in Williamsburg owned by Gilbert M. Bradford was burned.

ADMINISTRATORS' NOTICE.

Notice is hereby given that the subscribers have been duly appointed administrators of the estate of Catherine C. Chandler late of New Gloucester in the County of Cumberland State of Maine deceased and have taken upon themselves that trust by giving bond, and appointing William D. Ross of Quincy in the County of Norfolk their agent, as the law directs.

All persons having demands upon the estate of said deceased are required to exhibit the same; and all persons indebted to said estate are called upon to make payment to the subscriber.

CHARLES P. CHANDLER,
FRED H. CHANDLER
Admrs.

(Address) 26 Phillips St., Wollaston, Mass.

November 3 1913.

Nov. 7-3t 7-10-17

EXECUTRIX NOTICE.

Notice is hereby given that the subscriber has been duly appointed executrix of the will of Allan B. Speirs late of Quincy in the County of Norfolk deceased, testate, and has taken upon herself that trust by giving bond, as the law directs.

All persons having demands upon the estate of said deceased, are required to exhibit the same; and all persons indebted to said estate are called to make payment to

JENNIE SPEIRS. Executrix.

(Address) 58 Chubbuck St., Quincy, Mass.

Sept. 3, 1913.

Nov. 4-3t 4-10-17

To the Honorable Senate and House of Representatives, of the Commonwealth of Massachusetts, in General Court assembled.

The undersigned, citizens of Quincy, respectfully represent that public necessity and convenience require legislation authorizing the creation of a Corporation for the purpose of locating, constructing, maintaining and operating a railroad for the transportation of freight in that part of Quincy called West Quincy beginning at a point on the Granite Branch of the Old Colony Railroad Company now or formerly leased to the New York, New Haven and Hartford Railroad Company, about four hundred feet (400) North of Bates Ave. so-called, in West Quincy; thence running Southeasterly about three thousand feet (3000); thence on a curve Westerly about one thousand feet (1000); thence Northwesterly about six hundred feet (600) on a curve; thence Westerly about twenty-eight hundred feet (2800); thence generally in a Northwesterly direction by several courses about three thousand feet (3000) to a terminal at or near Bishop's Quarry, so-called. Together with spurs, sidetracks, and extensions such as may be for the convenience of the business to be transacted along the line.

The said railroad to be located, constructed, maintained and operated on, over and under private land, highways and streets, and to be substantially in the same location as that now occupied by The Quincy Quarries Company's branch track, so called.

THEOPHILUS KING,
3t Nov. 14, 17, 24

Commonwealth of Massachusetts.

Superior Court. Norfolk, ss.

To the Honorable the Justice of the Superior Court next to be holden at Dedham within and for the County of Norfolk:

Respectfully libels and represents Edgar H. Field of Quincy in said county that he was lawfully married to Elizabeth Field, residence now unknown, last residence at No. 300 Washington St., Dorchester, Mass., at Quincy aforesaid on the twenty-fifth day of June A. D. 1902 and thereafterwards your libellant and the said Elizabeth Field lived together as husband and wife in this Commonwealth to wit, at said Quincy, that your libellant has always been faithful to his marriage vows and obligations but the said Elizabeth Field being wholly regardless of the same at Quincy aforesaid on or about the sixth day of January A. D. 1910, utterly deserted him and has continued such desertion from that time to the date hereof being more than three consecutive years next prior to the filing of this libel. And your libellant says that there was born to said marriage three children, i.e. E. Howard Field, Theodore Field and Dorothy Field.

Wherefore your libellant prays that a divorce from the bonds of matrimony may be decreed between your libellant and the said Elizabeth Field and that the care and custody of E. Howard Field and Theodore Field may be decreed to your libellant.

Dated the 30th day of October A. D. 1913.

EDGAR H. FIELD.

Commonwealth of Massachusetts

Norfolk, ss. Superior Court.

On the foregoing Libel, it is ordered that the Libellant give notice to the said Elizabeth Field the Libellee, to appear before the Justices of this Court, to be holden at Dedham, within and for said County, on the first Monday of December next, by causing an attested copy of said Libel, and of this order thereon, to be published once in a week for three successive weeks, in the Quincy Daily Ledger, a newspaper printed at Quincy in the County of Norfolk, the last publication to be fourteen days at least before the said first Monday of December next, and further, by sending through the mail, as soon as may be, by a registered letter addressed to the last known residence of the said Elizabeth Field an attested copy of said Libel and of this order thereon, that the said Elizabeth Field may then and there show cause why the prayer of said Libel should not be granted.

By the Court,
LOUIS A. COOK, Clerk.
October 31, A. D. 1913.

A true copy of said Libel, and of Order thereon. Attest,
R. B. WORTHINGTON,
Assistant Clerk.
Nov. 3-3t 3-10-17

MORTGAGEE'S SALE.

By virtue and in pursuance of the power of sale contained in a certain mortgage deed given by Hyman Samson, to S. Bayard Thompson, dated May 28th, A. D. 1913, and recorded with Norfolk Deeds, book 1251, page 119, and for breach of the conditions contained in said mortgage and for the purpose of foreclosing said mortgage, will be sold at public auction, on Wednesday the twenty-sixth day of November, A. D. 1913 at four (4) o'clock in the afternoon, on the premises described below, all and singular, the premises described in said mortgage to wit:—

A certain lot of land situated in Quincy, in the County of Norfolk and commonwealth of Massachusetts, numbered thirty-five (35), in Section 2, upon a plan of Lots at Penns Hill Farm, which is recorded for reference with Norfolk Deeds, in Plan Book No. 9 and numbered 387 and bounded therein as follows:—Westerly on Quincy Street, for sixty (60) feet; Northerly by Lot number thirty-four (34), for one hundred and three and four tenths (103.4) feet; Easterly on land of Charles Francis Adams the younger for sixty and three tenths (60.3) feet; Southerly on lot thirty-six for ninety-eight (98) feet and containing six thousand and forty-two (6,042) square feet of land. Being the same premises conveyed to the said Samson, by deed of Michael J. Kelley, dated April 11th, A. D. 1913, and recorded with said Deeds, book 1265, page 406.

Said premises are to be sold subject to any and all unpaid taxes, or assessments, if any there be. One thousand dollars will be required to be paid in cash at time and place of sale. Other terms announced at sale.

S. BAYARD THOMPSON,
Mortgagee.
233 Washington St., Boston, Mass.
Nov. 3-3t 3-10-17

LEWIS N. CURTIS,
PAINTER and GLAZIER.
LEADED STAINED GLASS.
DECORATOR and PAPER HANGER
OLD FURNITURE REFINISHED.
Orchard Place, off Spear street, Quincy

New York, New Haven and Hartford R. R.

In effect Nov. 16, 1913

The letters in the same line as the figures below stand for different stations and indicate that trains stop as follows.

a Wollaston	f Harrison Square
b Norfolk Downs	g Savin Hill
c Atlantic	h Cre[illegible] Avenue
d Neponset	i South Boston
e Pope's Hill	r Quincy Adams
* Saturdays Only	† Except Saturday

Exp.—Express train.

TO BOSTON				FROM BOSTON			
L-ave	Stop	Arrive		Leave	Stop	Arrive	
r 5 14	abcdefghi	5 41		5 44	fhgfedcba	6 14	r
r 6 9	abcf	6 40		6 00	fhgfedcba	6 39	r
r 6 32	e	6 49		6 29	a	6 47	
				6 47	Exp	7 04	
r 6 40	abcf	7 00		7 14	hgfedcba	7 41	r
r 7 08	abcd	7 30		7 34	a	7 52	
7 28	a	7 49		7 37	a	7 56	
r 7 32	Exp	7 49		7 46	c	8 03	r
r 7 42	ab	8 00		8 34	cba	8 55	r
7 55	a	8 12		8 44	b	9 02	
r 8 13	abc	8 32		9 00	fedba	9 32	r
8 24	a	8 41		9 44	a	10 01	r
r 8 33	a	8 50		10 14	hgfedcba	10 41	r
r 8 50	ad	9 16		10 54	Exp	11 10	
r 9 28	abc	9 39		11 14	hgfedcba	11 41	r
r 10 04	a	10 21		11 49	a	12 07	
r 10 19	abcdefghi	10 45		12 14	hgfedcba	12 41	r
11 12	a	11 28		12 20	a	12 38	
11 44	abcdefgh	11 57		12 50	Exp	1 06	
12 04	a	12 20		1 16	fedcba	1 40	r
				* 1 22	a	1 50	
r 12 27	abcdefghi	12 53		1 44	a	2 01	
r 1 16	a	1 34		2 14	fedcba	2 37	r
2 04	a	2 20		2 34	Exp	2 50	
r 2 19	abcdefgh	2 45		3 14	hgfedcba	3 40	r
r 3 13	Exp	3 28		3 44	a	4 02	
4 04	a	4 20		4 12	fedcba	4 35	r
r 4 28	abcdefgh	4 53		4 15	a	4 32	
5 02	a	5 19		4 40	c	4 58	
r 5 30	abcdefg	5 55		4 56	a	5 11	
6 04	a	6 21		5 13	a	5 32	
6 12	ab	6 32		5 19	hgfeca	5 43	
6 57	a	7 15		5 28	ba	5 46	r
r 7 22	Exp	7 39		5 40		5 57	
7 29	ab	7 48		5 58	a	6 17	r
r 8 09	abcdef	8 32		6 01	fedcb	6 24	
9 00	a	9 18		6 16	a	6 35	
r 9 10	abc	9 29		6 30	ecba	6 52	r
* 9 17	Exp.	9 32		6 59	fedcba	7 24	r
r 10 07	abcdef	10 30		7 11	a	7 28	
* 10 13	a	10 37		8 04	fedcba	8 28	r
11 13	a	11 30		* 8 19	Exp	8 35	
r 11 30	abcd	11 0		9 19	a	9 37	
				9 34	b	9 53	r
				10 0	ba	10 24	
				10 34	fedcba	11 04	r
				* 11 06	a	11 25	r
				† 11 09	fedcba	11 35	r
				* 11 25	ba	11 43	r
				† 11 29	ba	11 49	
				12 05	cba	12 26	r

SUNDAYS

r 7 43	abc	8 03		6 20	ba	6 48	r
8 30	Exp	8 46		8 34	cba	* 8 55	r
r 8 46	abcdefghi	9 13		10 39	cba	10 59	r
r 9 15	abc	9 33		12 14	ihgfedcba	12 42	
9 31	a	9 47		12 44	Exp	1 01	
10 25	ac	10 42		1 29	ihgfedcba	1 57	r
11 08	Exp	11 26		2 14	hgfedcba	2 42	r
r 11 16	abcdefghi	11 43		2 44	a	3 02	
1 04	a	1 23		3 14	ihgfedcba	3 42	r
r 1 16	abcdefgh	1 43		4 26	cba	4 48	r
r 3 10	abc	3 30		5 14	ihgfedcba	5 42	r
r 4 16	abcdefghi	4 43		6 09	Exp	6 25	
4 50	ab	5 16		6 14	ihgfedcba	6 42	r
5 06		5 23		7 02	cba	7 22	r
6 16	abcdefghi	6 43		8 14	ihgfedcba	8 41	r
7 21	Exp	7 36		8 39	a	8 56	r
r 7 29	abcdefghi	7 55		8 49	Exp	9 05	
r 8 16	abcdefghi	8 43		9 29	ihgfedcba	9 57	r
9 46	a	10 04		10 44	cba	11 04	r
r 10 46	abc	11 0					

PATENTS
TRADE-MARKS and copyrights obtained or no fee. Send model, sketches or photos and best description, for FREE SEARCH and report on patentability. 50 years experience.
Send 2-cent stamp for NEW BOOKLET, full of patent information. It will help you to fortune.
READ PAGES 11 and 12 before applying for a patent. It may be of
D. SWIFT & CO.
PATENT LAWYERS.
303 Seventh St., Washington, D. C.

Commonwealth of Massachusetts.

Norfolk ss. Probate Court.

To the heirs-at-law, next-of-kin, creditors and all other persons interested in the estate of Mary Collins late of Quincy in said County, deceased, intestate:

Whereas, a petition has been presented to said Court to grant a letter of administration on the estate of said deceased, to Timothy J. Collins of said Quincy without giving a surety on his bond: You are hereby cited to appear at a Probate Court to be held at Dedham in said County of Norfolk, on the nineteenth day of November A. D. 1913, at ten o'clock in the forenoon, to show cause, if any you have, why the same should not be granted. And the petitioner is hereby directed to give public notice thereof by publishing this citation once in each week, for three successive weeks, in the Quincy Daily Ledger a newspaper published in said Quincy the last publication to be one day at least before said Court.

Witness, James H. Flint, Esquire, Judge of said Court, this fourth day of November A. D. 1913.

JOHN D. COBB, Register
5-3t, 5-1017

EXECUTRIX NOTICE.

Notice is hereby given that the subscriber has been duly appointed executrix of the will of Eugene Tessier late of Quincy in the County of Norfolk deceased, testate, and has taken upon herself that trust by giving bond, as the law directs.

All persons having demands upon the estate of said deceased, are required to exhibit the same; and all persons indebted to said estate are called to make payment to

BESSIE A. TESSIER, Executrix.
(Address) care of Axel W. Broberg, 27 School street, Boston, Mass.
Nov. 5, 1913 Nov. 8-3t 8-10-17

ARTHUR L. THOMAS
Attorney-at-Law
3-4-5-6 Greenleaf Block
Telephone Quincy 460 Jan.2-1y

Bay State Street Railway Company

TIME TABLE

In effect April 3, 1913.

(Subject to change without notice.

Leave QUINCY for

Braintree, 6.15, 6.50 A. M. and every 30 minutes to 10.50 P. M. **Sundays,** 7.50 A. M., then same as week days. **Return,** leave Braintree, 6.25 A. M. and every 30 minutes to 10.25 P. M. **Sundays,** 7.55 A. M. and then same as week days.

Brockton, 6.15, 6.50 A. M., and every 30 minutes to 8.50 P. M., then 9.50 P. M. **Sundays,** 7.50 A. M., then same as week days. **Return,** leave Brockton 6.20, 7 A. M., and every 30 minutes to 9.30 P. M. **Sundays,** 8 A. M. then same as week days.

West Quincy, and **East Milton,** 5.36 5.50, 6.10 A. M., and every 20 minutes to 11.10 P. M. (Wednesdays and Saturdays, 11.50 P. M.) **Sundays,** 6.50 A. M. then same as week days. **Return** leave East Milton, 5.55, 6.15, 6.45 A. M. and every 20 minutes to 11.45 P. M. (Wednesdays and Saturdays, 12.10 midnight.) **Sundays,** 7.25 A. M., then same as week days.

East Weymouth, 6.00, 6.15, 6.35, 7.05, 7.35 A. M. every 30 minutes to 11.05 P. M. then 11.50 P. M. **Sundays,** 7.35 A. M. then same as week days. **Return,** leave **East Weymouth,** 5.50, 6.15, 6.45, 7.00, 7.10, 7.45, A. M. every 30 minutes to 11.45 P. M. **Sundays,** 7.45 A. M. then same as week days.

Houghs Neck, 5.15, 5.35, 6.10, 6.40, 7.10, 7.40, A. M. every 30 minutes to 11.10 P. M. then 11.50 P. M. **Sundays,** 6.50, 7.40 A. M. every 30 minutes to 11.10 P. M. **Return** leave **Houghs Neck,** 5.40, 6.00, 6.30, 7.00, 7.30, 8.00, 8.30, 9.05 A. M. every 30 minutes to 11.35 P. M. then 12.10 midnight. **Sundays,** 7.20, 8.05, 8.35, 9.05 A. M. every 30 minutes to 11.35 P. M.

Neponset via Hancock Street,—5.45 6.20, 6.50 A. M. and every 30 min. to 10.50 P. M. then 12.50 midnight. **Sundays,** 6.50 A. M. then same as week days. **Return,** leave **Neponset,** 6.40 7.10, 7.40 A. M. and every 30 minutes to 11.10 P. M. then 12.35 midnight. **Sundays,** 7.40 A. M. then same as week days.

Neponset via Norfolk Downs, 6.25, 6.55, 7.25, 8, 8.30 A. M. and every 30 minutes to 10 P. M. (Wednesdays and Saturdays, 11 P. M.) **Sundays,** 7.30 A. M. then the same as week days. **Return,** leave **Neponset,** 7, 7.30 A. M. and every 30 minutes to 10.30 P. M. Wednesdays and **Saturdays,** 11.30 P. M.) **Sundays,** 8 A. M. then same as week days.

Weymouth Landing, 5.20, 6.00, 6.30 6.55, 7.25 7.55 A. M. then every 30 minutes, until and including 10.55 P. M. **Sundays,** 7.25, A. M. then same as week days. **Return,** leave **Weymouth Landing,** 5.45, 6.15, 6.40, 7.15, 7.45 A. M. then every 30 minutes until and including 11.15 P. M. **Sundays** 7.45 A. M. then same as week days.

Leave NEPONSET for

Squantum, 6.25, 6.55, 7.25, 7.55, 8.25, 9.35, A. M. every 60 minutes to 4.35 P. M. then 4.55, 5.25, 5.55, 6.25, 7.35, 8.35, 9.35, 10.35 P. M. **Wednesdays and Saturdays,** 11.30, P. M. **Sundays,** 7.35, A. M. every 60 minutes to 10.35 P. M. **Return,** leave **Squantum,** 6.00, 6.30, 7.00, 7.30, 8.00, 8.30, 9.00 A. M. every 60 minutes to 5.00 P. M. then 5.30, 6.00, 6.30, 7.00, 8.00, 9.00, 10.03, 11.00 P. M. **Wednesdays** and **Saturdays,** 11.50 P. M. **Sundays,** 7.15, 8.00 A. M. every 60 minutes to 5.00 P. M.

THOMAS GAMMON,
Superintendent

The Porcelain Tower

Or How Two Americans Were Saved

By CLARISSA MACKIE

Jack Evans sat up in bed and sleepily rubbed his eyes. Again came a cautious knock at his door.

"Come in!" he called impatiently, and as the sleek head of his Chinese house boy appeared in the aperture he added, "What's the matter, Fan Soo?"

Fan Soo closed the door softly and tiptoed to the bed.

"Him Smiss man boy bring chit. Hully up!"

Evans took the note and read the brief cipher message it contained.

Then he manufactured a very successful yawn and dismissed the beady eyed Chinese.

"Breakfast quick! Sabe, San Foo? Dust out of here now!"

Fan Soo dusted out, or it might more aptly be termed as "melting from view."

Alone, Dick Evans worked with lightning rapidity. He was in and out of his bath in a jiffy, quickly dressed in fresh white linen and packing a few valuables in his pockets. When he left the room there was nothing that he valued contained therein, not even a scrap of paper.

After a hasty breakfast he left his bungalow and went down the Canton road toward the city. As the agent of a large importing house in Canton he preferred to live in the suburbs of that rather unfriendly and seething city. His position was very uncertain. Five times had the agents of his house been driven away by the hostility of the natives and each time had they with customary English doggedness returned to the scene of battle.

Now things were rather different. With the country in a state of revolution, south China warring against the northern provinces, it was only a question of days before he would be compelled to vacate not only his bungalow on the Canton road, but his offices in the city as well.



THE DISGUISE WAS PERFECT.

The blow had fallen this morning. The "chit" or note that Smith had sent him had contained a few words of warning. A company of soldiers bound north would leave the city at 9 o'clock, and that meant that their passage would be marked by robbery and perhaps worse.

Dick Evans was going to the house of his friend, James Smith, and together they might escape if they could reach the city, although it was whispered that all the traveled roads were infested with murderous bandits.

It was a good three miles to the Smith place, and when he reached it he found it quite deserted save for a fat comprador sunning himself in the gateway of the compound. He gave forth surly answers to Dick's questions.

Five hundred yards beyond the compound gate Dick came to the old porcelain tower that is a historic feature on the Canton road. Built many centuries before as the private retreat of a rich mandarin, the exquisite porcelain paintings that adorned its inner walls are still admired. Now the tower was deserted save by bats and rats, and it was whispered among the Chinese that devils haunted its many stories.

As Dick passed the old tower there came the sound of a familiar voice—it came in a whisper—that voice of James Smith, and it hastened Dick's steps toward the tower until he was standing in its tall shadow.

"Dodge in here. I'll tell you when I see you. Come up to the top floor!"

Dick cast a swift glance around the countryside and saw not a human being. He darted into the deep embrasure of the doorway and found himself at the foot of a winding, rickety stairway.

At last he reached the ninth floor, where Smith was waiting for him with pallid, drawn face and haggard eyes that had not known sleep for many hours.

"Cut in here so I can close up the place. The rascals will be about our ears in no time!" he exclaimed. "You received my chit?"

"An hour ago. What are you doing here?"

"Wait. Come with me." Smith led the way to a door painted with another red dragon and opened it, admitting his friend to the gloomy interior of a large room.

"Here we are, and here we remain until fate chooses to release us," said Smith gloomily as he faced Dick within the locked room.

"Have a fight, can't you?" was Dick's first question.

Presently a lantern diffused soft light around the dusty room, which was lined with niches, in each one of which was a rather battered idol. Except for a straw pallet on the floor, a jug of water and a bowl of rice, the room was empty.

"What are you doing here?" asked Dick.

"Had a tip from a Chinese friend that our houses were to be looted and burned today. I sent you word, and I've taken refuge here after making an observation from the pinnacle and seeing the brigands coming from one direction and the soldiers from another. Between the two forces our bones would be picked quite clean."

"After they pass we can get away?" asked Dick thoughtfully.

"Maybe," smiled Smith, "provided they don't take it into their heads to level the tower to the ground."

"Wish we could give them a stiff scare. You know they are rather suspicious of this place."

"I know it. Give me time to think."

For a long time Smith sat on the floor with his head in his hands. At last he arose and uttered a triumphant whoop.

He darted to a carved chest that in one corner and from it dragged stiff robes of yellow brocade, soiled and dusty and almost falling to pieces with great age.

"If they linger along till dusk I think I can scare them stiff with this priestly garb," he chuckled. "You know one of the traditions connected with this place concerns an old priest of Buddha who starved himself to death in the tower in order to attain celestial rewards. The superstitions say that sometimes the spirit of this old priest comes back to the tower, hungry and forlorn, and cries for food and drink. I shall be that old priest for awhile. Watch me!"

When Smith's tall, gaunt frame was wrapped in the yellow robe and a black satin cap was stuck on his dark hair Dick confessed himself amazed at the resemblance to a Buddhist priest painted on one of the porcelain panels of the stairway. The disguise was perfect.

The two men sat and talked beside a tiny window that gave a view of the road to the city.

"If they only wait until dusk we can scare 'em off, and then we can get away," Smith repeated over and over again.

The day wore on, and, although they caught occasional glimpses of approaching soldiers, they did not make much progress, for there were much halting and disputing. It was almost twilight when a company of ragged soldiers stirred the thick white dust of the road near the porcelain tower.

"They're going to halt there, just as I thought. They're taking pot shots at the tower. See the ancient cannon they are dragging along."

Dick looked out and saw all the things Smith described. He saw more, for he noticed that they were preparing to load the cannon and gunners were pointing it toward the porcelain tower.

"Deuce take it, we're in for it now!" muttered Smith.

"Get into your robes. Scare 'em off, man. You can do it. I know the Chinese like a book. They'll streak it if they see that old yellow back on the balcony of the tower." Thus Dick encouraged his friend while he helped Smith into the yellow robe.

While the gunners were loading the cannon there came the sound of fierce cries from the south, and a band of tattered brigands came racing through the dust of the road.

At the same instant Smith stepped through a door that led to a small balcony that encircled the tower and, lifting his arms in their flowing sleeves, shrilled down at them a mixture of American slang and bad Chinese that hushed the riotous crowd below.

How long he stood there he never knew, but his arms grew stiff and useless and his neck cramped with its rigid attitude.

The long silence of the crowd below was broken at last by a shrill screech of terror from a brigand. That was the signal for panic. In ten minutes the long dusty road was empty and a full moon smiled wanly over the place where superstition still held sway.

"Ten years from now this could not happen," said Smith as he entered the city that night with Dick beside him. "The last remnants of superstition and ignorance are flying northward this very moment lashed by their own fears. China has awakened, yawned and nodded off again for another forty winks. After that—well, we'll all have to keep pretty wide awake to keep up with her."

Dick Evans, who saw a very profitable business going to the dogs, nodded ruefully. "There's just one consolation in the whole affair," he murmured, "and that is that it forms an excellent excuse for getting back into God's country again, and I'm going."

Congress Hall Restored And Rededicated; How the Work Was Done

AFTER many years of indifference and delay old Congress hall, adjoining Independence hall, at Philadelphia has been restored to the condition it was when the first congress of the United States met there, from 1790 to 1800.

Its recent rededication was graced by the presence of President Wilson, Speaker Clark and a notable gathering of national, state and municipal officials. Standing on the platform from which Washington delivered his farewell to the American people, President Wilson paid a tribute to the founders of the republic and compared their problems to the problems confronting the nation today.

From the same spot Champ Clark, speaker of the house of representatives, also delivered a short oration, in which he paid full honors to the members of those early congresses which had sat within the walls of the historic building.

It is fitting that the old building, with its historical associations, should be put in a condition for preservation as a relic, for as one of a unique group of buildings it occupies a big niche in American history. For nearly a hundred years it had served as a courthouse and had been greatly changed internally. The earliest attempt at restoration was made in 1896, but it is generally conceded that the senate chamber as it came out of the hands of the restorers at that time did not closely resemble the room in which that sedate and august body deliberated.

Through the active interest of the wife of Provost Harrison of the University of Pennsylvania and Mrs. Samuel Chew and others in 1902 a committee was appointed by the Philadelphia chapter of the American Institute of Architects to make a survey of the building with a view to restoring it to



© 1913, by American Press Association.

PRESIDENT WILSON MAKING HIS ADDRESS AT CONGRESS HALL.

the condition in which it appeared when Washington made his farewell address within its walls.

A painstaking and thorough study of the building from every angle was made and plans prepared. From that time until 1911 efforts were put forth to have the city of Philadelphia furnish funds for the work, the committee of architects offering to give their services without cost. In October of that year the city finally undertook the work, and a contract involving the expenditure of $60,000 was entered into with the architects. Their work is now completed. The architects have contributed the time involved in the holding of more than a hundred meetings and professional services for which the charges to private clients would have been at least $20,000.

It is believed that the building as it now stands represents one of the first of the important American historical relics of its character to be thoroughly restored on the principle that the essential thing is reproduction of flaws and errors as well as of the good details. The spirit of the time which it represents has been considered the vital thing. In the case of Congress hall, wherever a detail could not be authenticated it has been omitted.

The restoration called for a great deal of research and utilization of the sense which makes a detective successful. The architects had to put two and two together and draw deductions from the evidence which they secured. They read old letters, ransacked newspaper files and books and examined old insurance policies. They studied the marks uncovered when the plaster and woodwork were removed. They studied angles of stairways. As a result they believe they have made the interior look as it did when Major l'Enfant's hand left it.

During the progress of the work important details of the original building were disclosed which in the main confirmed the conclusions following the first survey, but also brought to light evidences of original construction that were at the outset matters of conjecture only. It is believed that Congress hall as now restored appears essentially as it was when occupied by congress prior to 1800.

BOUND TO KILL SELF

Manchester, N. H., Man Jumps From Window, Then Into River

Manchester, N. H., Nov. 17.—While in a fit of insanity Hormisdes Fournier, 42 years old, a carpenter, residing at 194 McGregor street, threw himself into the "eddy" of the Merrimack river.

The current immediately seized him and the man was drowned before the eyes of his son and a crowd of several hundred who had followed him.

He had been previously been caught in the act of jumping from his bedroom window by his son, who grabbed him by the suspenders. The son held him dangling outside until the suspenders broke and the crazed man landed in a net of telephone wires below.

The son and a passing policeman then attempted to catch him when he fell from the wires, but were unsuccessful. The fall, however, apparently did not hurt Fournier, for he jumped to his feet and, practically without clothes, started for the Merrimac river, a mile away. Before he could be captured he had jumped in.

MAY LOSE LEG

Congressman Roberts' Son Badly Hurt When Loaded Shell Explodes

Washington, Nov. 17.—Hiram Roberts, aged 6, son of Congressman Ernest W. Roberts of the Ninth Massachusetts district, is in danger of losing a leg as the result of the explosion of a loaded shell with which he and a companion, Dudley Page, of Frederick, Md., were playing at Congressman Roberts's house, 1918 N street, N. W.

The boys found the shell, which is said to have been an army relic. While the youngsters were trying to see the works the shell dropped from young Roberts' hands, it is said, and exploded with a terrific crash, striking Hiram in the leg and almost wrecking the room.

The congressman hurried his son to the Homeopathic hospital, where everything was done to relieve his sufferings. It is feared that amputation may be necessary.

NAME SCOTT FOR TYPOS' PRESIDENT

Nominated For Head of International Typographical Union

New York, Nov. 17.—At a meeting of printers held here, Marsden G. Scott, president of Typographical Union No. 6 ("Big Six") was nominated for president of the International Typographical union, to succeed James M. Lynch, who recently was appointed by Governor Glynn to be state commissioner of labor.

There will be a referendum vote for president of the International union in May next. Friends of Scott present at the meeting assert his candidacy will have the approval of "Big Six" and the principal unions in the east and middle west.

James M. Duncan, first vice president of the International, will be acting president for the remainder of the term to which Mr. Lynch was chosen.

ROYAL COUPLE SEPARATE

Princess Marie Will Not Return to Prince William of Sweden

Stockholm, Nov. 17.—The official news agency announces that Princess Marie, the wife of Prince William of Sweden, has declared her determination never to return to her husband, and that all efforts to induce her to reconsider her decision have failed.

Prince William of Sweden and the princess, who was the Grand Duchess Pavlona, daughter of the Grand Duke Paul Alexandrovitch, were married at Tsarskoe-Selo in 1908. The princess left her husband recently on account of domestic troubles and it has been reported that negotiations were proceeding between the courts of St. Petersburg and Stockholm for the dissolution of the marriage.

FIRE AT ROCKLAND, ME.

Retail Business Firms Suffer Losses Amounting to $20,000

Rockland, Me., Nov. 17.—Four retail business firms suffered losses from a fire which partly burned a two-story block on Main street.

The building, owned by Mrs. Georgia Berry, and the stores of Norman Davies, variety goods; A. T. Thurston, electrician; Mrs. E. W. McIntyre, millinery, and Mrs. Emma Crockett, fancy goods, were damaged to the extent of $20,000.

Most of the losses are covered by insurance. The cause of the fire has not been ascertained.

Can't Stop Stamp Machines

Washington, Nov. 17.—The postoffice department has no authority to discontinue the sale of postage stamps through slot machines maintained in hotel lobbies, drug stores, news stands or other places of business. This was the decision reached by the postmaster general after receiving complaints against the sale of stamps in this manner.

Strike Threat by Lawrence Firemen

Lawrence, Mass., Nov. 17.—A strike of stationary firemen here is threatened. The men demand an eight-hour day. It is said three mills have agreed to this, but that the others are holding out.

ELECTRICS COLLIDE

Fall River to Providence Car Meets Express at Foot of Steep Hill

Fall River, Mass., Nov. 17.—An electric express car crashed into a passenger car on the Fall River and Providence street railway at South Somerset, seriously injuring the motorman of the passenger car, Eleazar Campeau, of Fall River.

The passengers escaped with bruises, although the heavy express smashed its way through the car as far as the first row of seats. John J. Howarth of Swansea, the only passenger to require medical attention, was sent home. Campeau had both legs so severely crushed that it is believed they will have to be amputated.

The accident happened at Kirk's Curve, at the foot of a steep hill. A misunderstanding of orders is believed to have caused the collision. The passenger car was bound from Fall River for Providence.

RISKS LIFE FOR CASH

Aged Gloucester Man Probably Fatally Burned In Home

Gloucester, Mass., Nov. 17.—Loring Harris, 68 years of age, was probably fatally burned when he attempted to enter his burning house to recover some money he had left in a bureau drawer.

Harris left his house to do an errand, and when he returned he found the building in flames, slipping through the line of neighbors who had gathered, he struggled through the smoke to the second floor. But before he could reach his treasure he fell unconscious.

Firemen found him and carried him to the street. His face, hands and arms were badly burned, and at the Gloucester general hospital it is believed on account of his age, he may not recover.

BOY KILLS BABY BROTHER WITH RIFLE

Thought Weapon Unloaded So Pointed It and Fired

Peabody, Mass., Nov. 17.—Charles Southwick, the 3-year-old son of Officer Southwick of the local police, was shot and killed by his brother, Ernest, aged 8, in sight of his older sister, who had just entered the room to take the rifle away from the boy.

The bullet struck the child between the eyes, killing him instantly. The older boy did not know the rifle was loaded.

The police conducted a thorough examination and at its conclusion said that it was plainly a case of accident and no arrest will be made. The body was held for the medical examiner.

RIOT IN COURT ROOM

Old Bailey Judge Target For Eggs When He Sentenced Suffragette

London, Nov. 17.—A riot occurred in Old Bailey court when a sentence of eighteen months was conferred upon Ella Pearce, a member of the militants' "arson squad," who had been found guilty of incendiarism.

The courtroom was full of suffragettes who set up a cry of protest at the same time hurling hammers, tomatoes and addled eggs at the judge. Windows were broken and tables and chairs were overturned before order was restored. Five ringleaders were arrested.

KILLED BY TRAIN

Lawrence Man Run Over Between Salem and Beverly

Salem, Mass., Nov 17.—A. H. Watkins, 30, of Lawrence, was instantly killed when he was struck by a train at the Salem end of the Essex bridge, between Salem and Beverly. The train, which was Boston bound, knocked him down and ran aver his head, crushing it.

Mr. Watkins had been visiting friends at Salem, and is thought to have missed all trains and trolley cars and to have started to walk to Essex, where he has a married sister living.

DO AERIAL STUNTS

Upside Down Flying Becoming Common in France

Versailles, France, Nov. 17.—Flying head downward and turning somersaults in the air are becoming common in the French aviation field. Hanoulle, a French aeroplanist, flew over the aviation field here for twenty seconds with his machine upside down and then cut two vertical circles in the air.

Hucks, an Englishman, flew thirty-five seconds with his head hanging downward, and he also accomplished four consecutive loops.

Two Killed In Freight Collision

St. Albans, Vt., Nov. 17.—A head-on collision between two freight trains on the Central Vermont railroad caused the death of Fireman W. J. Kimball, 30, of St. Albans, and of a 14-year-old boy, John Tietbohl, who had hopped aboard one of the trains at a way station.

Boy Loses Leg Under Trolley Car

Worcester, Mass., Nov. 17.—Eight-year-old Ernest Dechice lost his right foot as the result of being run over by a Worcester-Marlboro trolley car. It is believed that he tried to run across the tracks in front of the car.

CLASSIFIED ADVERTISEMENTS

Advertisements under this head 25 words or less one time 25 cents Three consecutive insertions 50 cents. 6 consecutive insertions 75 cents.
No advertisements taken over the telephone, received by mail or at the office unless accompanied by cash.

WANTED

WANTED—Experienced waitress at the Thompson Cafe, City Square. Apply to A. J. Thompson. 17-tf

WANTED—Three men would like three rooms in good private house, wish modern conveniences, not too far from Fore River Shipyard. Write R. R. F. Ledger. 17-3t

WANTED—Painters. J. F. Anderson, 159 Whitwell street, Quincy. 17-1t

WANTED—A girl for work in a restaurant. Short hours and good pay. Apply to George A. Irwin, Hancock street, opposite street railway car barn. 13-6t

FURNITURE and Piano moving, boat hauling and jobbing. Myatt, 40 Baxter street. Tel. 1397-M. Quincy, Res. 22-tf

FOR SALE

FOR SALE— Cow manure, good dressing for lawns, James Moorhead, 28 Curtis street, Tel. connections. 13-tf

FOR SALE—Kindling wood good for stove or furnace, sold in large or small lots. Best and cheapest on market. Tel. Quincy 1886-W. 350 South street, Quincy Point. 13-6t

FOR SALE

On Russell Park two-family house each side has 7 rooms and bath. New and modern built in 1908. Good investment for any one desiring a home and also an income. Restricted land, fine neighborhood. Apply to owner, Miss Annie L. Prescott, at the Ledger Office, Quincy Centre. 7-tf lpo

M. T. SULLIVAN
Real Estate Insurance
Auctioneer Care of Property
Justice of the Peace
Room 3, Durgin & Merrill Block, QUINCY

WM. H. TEASDALE
REAL ESTATE
Insurance Mortgages
NOTARY PUBLIC JUSTICE OF THE PEACE
Room 23 Adams Building
Telephones { Residence 544-3 / Office 683-M
01-tf

SWITHIN
Real Estate
Mortgages-Insurance
Greenleaf Block
Quincy
Tel. Quincy 460. Nov. 10-tf

QUINCY REGISTRY FOR NURSES

20 Whitney Road, Quincy, Mass.

Will supply trained and practical nurses, attendants and nursery assistants. No charge will be made to those applying for Nurses.

MRS. E. L. CRANE, Registrar, Tel. Quincy 131-W.

Quincy Savings Bank

BANK HOURS: Every Business Day except Saturday, 8.30 A. M. to 3 P. M.
SATURDAY—8.30 A. M. to 12 M.
CLARENCE BURGIN, Treasurer.

WHEN YOU TAKE OUT YOUR SCREENS
If they need painting or repairing let
HOLMES & HALL
fix them up during the winter and have them read yin the spring.
NO CHARGE FOR STORAGE
TEL. QUINCY 1696 W
1179 HANCOCK ST.

Read Ledger Ads

TO LET

TO LET—Upper flat in two flat new house at 1 Bradford street, 5 rooms and bath. All improvements. Ready Jan. 1st. Apply to Wm. E. Duggan, 32 Bryant avenue, West. Quincy. 17-6t

TO LET—Nice six room tenement, near the library. $16. Also two furnished rooms. Inquire at 59 Spear street. 17-6t

TO LET—In Braintree, house of five rooms, including two bed rooms and bath. Rent reasonable. A J. Cavanagh, 72 Cedar street, Braintree. Telephone 4-14. Nov. 17-6t

TO LET—Apartment of 4 rooms, gas, set range, electric light. Mark J. Myatt, 40 Baxter street. 29-tf

TO LET—Nicest 4 room and bath lower flat in town. Every improvement $19.00. 126 Glendale road. S. E. Thomas Greenleaf Block. 17-tf

TO LET—Two rooms furnished or unfurnished. Heat and bath etc. 4 High School avenue, next Central Fire Station. 14-3t

TO LET—Five room flat, steam heat, hardwood floors, modern conveniences centrally located in the new Palisi Block, East Milton square. Apply to John Palisi, East Milton. Nov. 14-6t

TO LET—5 room tenement at 117 Quincy street, $20 per month. Apply Berman Furniture Co. 6-tf

TO RENT—Sunny room, all modern conveniences. Apply 56 Edison street. 5-tf

TO LET—Near High school, tenement 6 rooms all improvements. Rent reduced to $19.75. 7 days rent free. Apply to C. W. Guy, 42 Butler Road. 20-tf

TO LET—Flat of 3 rooms gas, set range, electric light. Mark J. Myatt, 40 Baxter street. 29-tf

TO LET—Houses of 5, 6 and 10 rooms. M. T. Sullivan. Room 3, Durgin & Merrill Block, Quincy, Mass. 11-tf

FOUR ROOM SUITE. Second floor of two-family house. Most complete and best apartment in Quincy Centre. First floor occupied by elderly lady and daughter. Fine location and all conveniences. To adults only. Apply to Miss Prescott, Ledger Office. lpo

HOUSE. Russell Park, seven rooms and bath, electric lights, furnace, set range, and all modern conveniences. Ready for occupany.
Telephone Quincy 278-M or enquire mornings of Miss Prescott at the Ledger Office. tf-lpo.

UPPER APARTMENT. In two-family house on Spear Street. Five rooms, bath, large pantry and closets, also open attic with finished heated chamber. Every improvement, electric light, furnace, range etc. Ready for immediate occupancy. Telephone Quincy 278 M or enquire mornings of Miss Prescott at the Ledger Office. lpo

JAMES F. BURKE & CO.
Real Estate and Insurance
Care of Property. Mortgages
Justice of Peace. Notary Public
Room 4, Savings Bank Building
Tel. 285 M. Nov. 11-tf

Commonwealth of Massachusetts.
Norfolk, ss. Probate Court.

To the heirs-at-law, next-of-kin, creditors, and all other persons interested in the estate of Winifred Cullen late of Quincy in said County deceased, intestate:

Whereas, a petition has been presented to said Court to grant a letter of administration on the estate of said deceased, to Agnes E. Conrad of said Quincy or to some other suitable person. You are hereby cited to appear at a Probate Court to be held at Dedham in said County of Norfolk, on the third day of December A. D. 1913, at ten o'clock in the forenoon, to show cause, if any you have, why the same should not be granted. And said petitioner is hereby directed to give public notice thereof by publishing this citation once in each week, for three successive weeks, in the Quincy Daily Ledger a newspaper published in said Quincy the last publication to be one day at least before said Court.

Witness, James H. Flint, Esquire, Judge of said Court, this fourteenth day of November in the year one thousand nine hundred and thirteen.

JOHN D. COBB, Register.
Nov. 17-3t 17-24-1

PATENTS
PROCURED AND DEFENDED. Send model, drawing or photo for search, report and free advice, how to obtain patents, trade marks, copyrights, etc. IN ALL COUNTRIES. Business direct with Washington saves time, money and often the patent. Patent and Infringement Practice Exclusively. Write or come to us at 716 Eighth Street, near United States Patent Office, WASHINGTON, D. C.
CASNOW

KINCAIDE THEATRE

Every Afternoon at 2.30, 5, 10, 15c
Evenings at 7.45, 10, 15, 25c

MON. TUES. WED.

THE BROADWAY OPERA CO.

A First Class Company of 14 Artists Presenting The Popular Opera

"THE MASCOT"

70 Minutes of Mirth, Melody and Music.

2-Part Feature Picture

THE RATTLESNAKE

A Strangely Dramatic and Psycho logical Story with love intensified.

Other Pictures and Orchestra

NEWSY BRIEFS

Mrs. C. P. Gould is in New Haven, Ct., where she will spend a month as the guest of the family of her husband.

The Charitable ten, Kings Daughters, met this afternoon with Mrs. Thomas Fenno.

The amusement committee of George L. Gill Rebekah Lodge will hold a whist party in Odd Fellows hall Thursday afternoon, regular meeting in the evening.

Superintendent Gammon of the Quincy division of the street railway has returned from a few weeks vacation trip to New York.

James B. Pollock of White Plains, N. Y., came over Sunday to help celebrate the birthday anniversary of his mother, Mrs. Mary F. Pollock of Bigelow street.

The second of the series of the season whist parties under the auspices of John A. Boyd camp, U. S. W. V., wil be held in Grand Army Hall Tuesday evening.

Mr. and Mrs. Harry W. Read of Squantum street announce the engagement of their daughter, Maud Elizabeth to William Norton Stetson, Jr., of Atlantic.

Mrs. Emma E. Marnock will entertain her friends at whist in her rooms in the Adams building Tuesday afternoon, for the benefit of Maple lodge, K. L. & H.

A. J. Thompson and Nicholas G. Emmanuel returned early Saturday morning and under protest exhibited a rabbit, the spoils of a two days gunning trip at Franklin. The rabbit has mysteriously disappeared.

William Isaacs, who is making his home at the Quincy Home fell down stairs Saturday and sustained two fractured ribs. He was given medical attention and is doing well.

It looked Sunday morning as though a good old fashioned snow storm had arriver. The air, however, was not quite cool enough for snow and it soon turned to rain. It rained and snowed by spells all day and during the evening, making the day rather a disagreeable one.

The entertainment Ten of Unity Circle King's Daughters is to give their play "Cranberry Corners" in Music hall Tuesday evening, one half the proceeds to be given to the recre ation room for girls. Candy will be sold between the acts. Three is a long list of patronesses.

Mrs. Margaret Burke of Hancock court, one of Quincy's long time and well known residents, was removed to the Quincy City Hospital Sunday afternoon suffering from pneumonia. Mrs. Burke is in her 78th year and has lived here for more than 50 years. Her nephew, Benjamin Johnson, Jr., is ill with the same disease at the home of his parents, Mr. and Mrs. Benjamin Johnson on Chestnut street. Both are doing as well as can be expected.

Be sure and get your Roofing at Grossman's

We aim to satisfy all and if we can't we will tell you so. We carry the largest stock of Roofing this side of Boston to select from. We have roofing for any place under any condition. Come and look our stock over and be convinced. Free Delivery Everywhere.

L. GROSSMAN & SONS
near Quincy Adams Depot.
Open till 6 P. M.
Closed all day Saturday.

HERBERT A. HAYDEN
Piano Tuner
Office at C. F. Pettengill's, 1391 Hancock street, Quincy.
Residence, 78 Cleverly Court, Quincy Point
Tel. Quincy Mass. 1153 M Nov 3-tf

HORSE DID NOT GET LOST

Came from Somerville to Quincy While Boy Slept

While Frank Angelo of 94 Pleasant street, South Quincy, slept and his horse wandered at will during the night the police of Greater Boston conducted a search which finally located him and his wagon, some time after his disappearance was reported on Saturday to the police by M. Capodilupo, an Italian baker. The wagon carried a load of bread and macaroni valued at several hundred dollars when Angelo drove from the Somerville factory and foul play and other possibilities were indirectly connected with his disappearance. He reached Quincy several hours late with the contents of his wagon intact and word was sent to Somerville of his arrival. The boy lived with his stepfather Frank Tiuli, who is employed as a regular driver for Capodilupo, and it was young Frank's first trip alone.

THANKSGIVING BANQUET.

Two hundred pounds of turkey are being roasted today for the monthly dinner of the First Parish club which will be held Tuesday evening in the chapel of the First church. In addition to the turkey there will be served all of the vegetables that go to make up a Thanksgiving dinner. The speaker of the evening will be J. F. Page, a member of the club, who will give an illustrated talk on Japan. Mr. Page, who is the expert of the Fore River Shipbuilding Corporation on turbine engines, has visited Japan several times and has had an exceptional opportunity to learn some things about this wonderful people which the ordinary traveller does not have. His talk therefore will be an interesting one.

SOUDEN—FOSTER.

..The Rockland Standard reports the wedding of Miss Eva May Foster, daughter of Mr. and Mrs. Alonzo C. Foster of Liberty street, Rockland and George Patterson Souden of Quincy on Nov. 8 at the home of the bride's parents. The ceremony was performed at 8 o'clock by Rev. Thomas Burden pastor of the Hatherly Methodist church in the presence of relatives and friends, and the double ring service was used. The wedding march was played by Mrs. Simeon G. Wales of North Abington. The couple were attended by Mr. and Mrs. Burton Foster.

The bride wore a gown of white crepe meteor with lace and rhinestone trimmings and carried bride roses. The matron of honor wore blue crepe de chine and carried a bouquet of white chrysanthemums. A reception followed the ceremony and the couple were assisted in receiving by Mr. and Mrs. Burton Foster.

During the evening the guests were entertained with refreshments and a musical program.

Mr. and Mrs. Souden received many gifts. After a trip to New York they will reside in Quincy.

NEW COTTAGE DESTROYED.

Shortly after 1 o'clock Saturday noon a telephone message was received at the Central Fire station from North Weymouth, stating that a brisk fire was in progress on the property just over the bridge on the south side of the street. The telephone came from a woman who said that they were unable to raise the Weymouth department and every cottage was threatened. Chief Litchfield responded with the auto chemical and steamer, but on his arrival found the Weymouth department on the scene and at work, so that the Quincy department was not needed. It seems that there was some confusion in sounding the alarm, for the reason that two boxes were pulled at the same time. The cottage destroyed was a new one just completed, the contractor having moved out his tools, etc., Saturday morning.

MASONIC SERVICES.

The funeral of Edmund Griffiths, who died in his 79th year was held from his home 304 Granite street, Saturday afternoon. Rev. Benjamin A. Willmott of the Bethany Congregational church officiated at the services .A choir of Welsh singers, directed by Rowland R. Hughes, sang several selections and the Masonic ritual was read by the officers of the Rural lodge of Quincy of which he was one of the oldest members. They escorted the body to Mt. Wollaston cemetery where burial took place. Mr. Griffiths leaves his widow and one son. William Griffiths.

LYNDON STREET HOUSE RAIDED

Inspector Goodhue and Officer Johnson ran into a hornets nest Sunday afternoon when they raided the premises of Mrs. Rebecca Finkelman at 19 Lyndon street, Ward Two. Inspector Goodhue went to the back door of the house and entered. At the same time Officer Johnson entered by the front door and stepped into a room where fully 25 Rusions were engaged in a game of cards for money. Immediately there was a scramble as Officer Johnson tried to grab the cards and money. He was immediately surrounded and the gang was threatening him with bodily harm. So close were they gathered about him that he could not draw his gun. He did the next best thing and shouted to Inspector Goodhue who came running to the rescue. By this time the gang had gotten away with the money and the cards were scattered about. Some of the party also made their escape from the house.

The raid attracted quite a crowd of spectators outside and someone fearing that the officers would get the worst of the fight telephoned a hurry call to the police station. The auto with Officers Cahill and Dhooge made a quick run to the scene. Inspector Goodhue and Officer Johnson in the meantime had secured the arrest of several of the gang, and Inspector Goodhue had seized a gallon of whiskey, tunnel and hose in the basement of the building.

The men arrested were fined $15 each in court for gaming on the Lord's day. Two of the men were also fined $10 each for drunkenness. The woman was arrested for keeping a liquor nuisance.

NEWSY BRIEFS

Mrs. Sarah C. Williams will hold a whist party in room 30 Adams building Tuesday afternoon.

Miss Marion Morris of 15 Grant street left Saturday to enter the Long Island training school for nurses.

Ignacio Diego, Fermin Aja and Badlmero Aja of Quincy will sail tomorrow on the Mauretania for a four months visit in Europe.

An unusually large number of Quincy club women are at the State Federation meeting today, which is held at Whitman.

Harry Munroe fractured his ankle in the Redmen-Brookline game at Brookline on Saturday and is at his home on Warren avenue.

There is to be a donation party and tea at Bethany chapel Wednesday afternoon from 3 until 5 o'clock for the benefit of the Quincy Day Nursery. The hostesses will be the ladies of Bethany Union.

Mrs. Alex. Howie, of Liberty street, Mrs. M. A. Laing of Bedford street and Mrs. John Tytler of Trafford street returned last evening having spent the week end with relatives in Woonsocket, R. I. and Plainville, Mass.

Dance switch boards, connecting all exchanges, are being installed today in Alpha hall in preparation for the annual dance of the Quincy operators which takes place tonight. A merry party is anticipatd and the Hello Waltz and other features will be again introduced by an efficient committee.

Judge Joseph A. Sheehan of Boston addressed the young men of St. Mary's parish Sunday afternoon. His subject was the "Holy Name Society" from the standpoint of the layman. A large number were present. Rev. Fr. Thomas R. McCoy, pastor, is perfecting an organization and is meeting with splendid results.

Harold Richards, son of Councilman John R. Richards of Centre street, continues in a serious condition. Friday night a transfusion of blood was made in the hopes of saving his life. He seemed to rally after the operation and was comfortable Sunday. He however passed a bad night Sunday night and his condition today is serious.

(ADVERTISE.)

ANOTHER BARGAIN

Make me an offer for a ten room house on Whitwell Street.

You will own it if you will talk buy, as it is one of those chances some one will miss.

HENRY W. SAVAGE
Real Estate, Boston.
E. C. HAYDEN, Local Representative
Telephone 1877-M Quincy.
Nov. 17-tf

THE ORIGINAL BIG SISTER.

New Home For Society Organized by Mrs. W. K. Vanderbilt, Sr.

At the time the Big Brother society was organized, some three years after the children's court was established in New York, it was not believed necessary to take into consideration any definite proposition looking to the care of little girls, "since most of them are easily taken care of from the very nature of their cases."

Mrs. W. K. Vanderbilt, Sr., with her keen insight and understanding of every phase of social conditions, looked more deeply into the situation. From her first survey of this field sue recognized a condition in nearly every case of moral delinquency that would require intelligent direction in the reclamation of these unfortunate girls, who in most instances were victims of circumstances and environment rather than willful offenders.

It was because of this conviction that Mrs. Vanderbilt began her visits of personal investigation to the children's court, from which has developed the now well organized Society of Big Sisters, of which, as the original big sister, she is president and leading spirit. Mrs. Vanderbilt found that such girls were not so much in need of punitive correction, institutional restraint or the judicial protection offered by the court, as they were of words of encouragement, the kindly aid of human hearts and hands, the careful guardian-



MRS. WILLIAM K. VANDERBILT, SR.

ship of a friend, the directing influence of a woman who heartfully cared —of a really and truly big sister.

In the cases of moral delinquency that came before the court, and especially those in which the circumstances left no alternative than that of commitment to a correctional institution. Mrs. Vanderbilt interceded with the judge to parole the girl in her care, whereupon she was immediately removed as far as possible from the associations that had led to her misfortune.

The number of little girls necessary to care for in homes other than their own increased to such an extent that it was found advisable to establish a little sisters' home, which was done at Great Neck, Long Island. This home was recently destroyed by fire, and a new and more pretentious home has been provided on a farm near White Plains. In the meantime the original big sister workers were organized, with a complete staff of officers, secretaries and field workers to secure a more concerted effort for the movement.

As with the work of the big brothers, the spirit of the big sister movement is rapidly developing throughout the country, and similar societies have been formed in Washington, Baltimore, Philadelphia, Boston, Chicago, Minneapolis, St. Louis and other cities.

GEN. DIAZ SEEKS PROTECTION

Porfirio's Nephew Is Evidently Feared by General Huerta.

The absence of General Felix Diaz during election time in Mexico was evidently desired by General Huerta, who sent him on a mission to Japan. But General Diaz returned to Mexico



GENERAL FELIX DIAZ.

without accomplishing his mission and polled the largest vote in Mexico City as a presidential candidate. He recently resigned as a brigadier general in the Mexican army, and the relations between him and the Huerta regime are undoubtedly strained. In fear of his life he applied for American protection and was taken on board the U. S. S. Wheeling.

STRENUOUS BANKING.

Clients Faced a Cocked Gun While Handing Over Their Dust.

Many years ago gold was discovered at Hokitika, on the west coast of New Zealand. There was a rush to the small Maori village, and within a few weeks seventy vessels, of all rigs and tonnage, were waiting to get over the dangerous harbor bar. The author of "Antipodean Notes" describes the first bank established in the little town.

With the vessels came two agents of a local bank. Their bank furniture consisted of a safe, a pair of scales, a tent and a couple of revolvers. The two agents set up their tent, put the safe in the back part and a plank, laid across two tree stumps, in front.

The bank "staff" sat down behind the plank; before one man were the scales, a bottle of acid and a notebook; the other held a cocked revolver.

The digger brought his gold to the plank "counter," where it was weighed and tested. When the value was determined the testing clerk unlocked the safe, placed the gold in it, brought out a bundle of dirty banknotes and handed them to the digger.

During this transaction the clerk with the revolver looked carefully about to see if any suspicious persons were lurking near.

GOOD ADVERTISING PAYS.

Before You Can Reap a Harvest You Must First Sow the Seed.

The ordinary newspaper or periodical reader doesn't dream of the potency of good advertising. One of the largest general advertisers in the United States, if not quite the largest, is a manufacturer in the Philadelphia metropolitan district.

There is a never ending race at that plant between the advertising department and the builders. The advertisers bring in so much business that the builders are kept busy enlarging the factory.

Something like $1,000,000 a year is spent in advertising this company's output, which is a luxury in every sense. At the present moment orders for new business are so far ahead of the capacity of the plant that it would seem a hopeless job ever to catch up. But the advertisers never relax.

The head of that great concern now knows almost better than anybody else that before you can reap a harvest you must first sow the seed. The advertisers are the chaps that are doing that.—Philadelphia Ledger.

Where Red Hair Is Disliked.

In Cornwall, particularly the Land's End district, it is not advisable to dub a person "a red haired Dane," though in most parts of England, especially inland, the expression would as likely as not provoke no comment at all or be regarded as simply frivolous.

At a police court case heard in 1867 at Penzance town hall it came out in evidence that the defendant had called the complainant "a red haired Dane," and this led to an assault. The strong repugnance of Cornishmen to be dubbed by this strange appellation is as strong as ever.

The Celtic nations hated the Danes and were always fighting them. And not only in Cornwall, but also all along our coasts, where the Danes or Norsemen made their ravages, this deep rooted prejudice against people with red hair, "red headed," more or less remains ingrained in the national character.—J. Harris Stone in "The English Illustrated."

Boone's Portrait In Oil.

There never was but one oil portrait of Daniel Boone painted from life, and that was by Chester Harding, a distinguished artist of Boston, who came to Missouri in June, 1820, and painted it in the residence of Flanders Callaway, Boone's son-in-law, where Boone was then living, near the village of Marthasville, in Warren county. The Rev. James E. Welch, one of the oldest Baptist preachers in the state and father of Aikman Welch, attorney general of Missouri during Governor Gamble's administration, sat in Boone's bed behind Boone for him to lean against while Harding painted the picture, the pioneer being too feeble to sit alone. Harding's portrait of Boone now hangs in the state capitol at Frankfort, Ky.—Kansas City Star.

Quiet Elections.

Even when political feeling runs at its highest, polling in the commune of Blanchefontaine, in eastern France, is sure to be conducted without any danger of riot, as for some years past only one citizen has figured on its roll of electors. At election times, according to French law, each commune is entitled to demand a separate polling station, although it is a frequent practice to make one serve for several neighboring communes. The Blanchefontaine elector insists on his full rights and whenever called upon to vote has a polling station erected for his special benefit.

Switching It Off.

Miss Elderleigh—So you remarked to Katherine that I looked as old as the hills? Now, don't deny it. I heard you. Jack Spott—Oh—er—but you misunderstand. I was merely comparing your age with that of the Hill young ladies I am acquainted with—twins, you know.—Boston Transcript.

As He Pops the Question.

He—Will you marry me? She—You would make a poor excuse for a husband. He—Well, a poor excuse is better than none.—Exchange.

The fool who is silent passes for wise.—French Proverb.

Satisfying a Customer Carried to an Extreme

By HOLLAND.

A WOMAN who bought a dress which she found was not just what she wanted went with it to one of the biggest stores in the world and said it did not suit her. She wanted her money back, but explained that she had lost the sales slip. The sum she claimed was given to her.

Two days later she found the sales slip and discovered that she had not bought the dress at the store to which she had taken it, but had bought it at a rival establishment. She went to the store and explained.

"We knew you had not bought the dress here," explained the manager, "but you were palpably dissatisfied with it, and our aim is to satisfy all our customers. If we have impressed on your mind the fact that we are more than fair we are satisfied. We covet nothing more than such a reputation as we are sure you will give us."

Many will think that this was carrying fairness too far. Perhaps it was, but it was done by the greatest retail merchant of this age, one whose name is known wherever the English language is spoken and whose expenditures for advertising run up to a million dollars a year.

Successful advertisers know that satisfied customers are an invaluable asset. You have an advantage in dealing with the liberal advertisers.

Current Comment.

The price of coal has gone up, not because it had to, but from mere force of habit.—Cleveland Plain Dealer.

Knowledge is power. That's why a professor gets $1,000 a year and a concrete brained fighter can get $10,000 for an hour's work.—Cincinnati Enquirer.

The "green sunsets" which the Russian arctic explorers witnessed were not akin to Dr. Cook's "purple snows," but were merely a verification of an old belief which was exploited in one of Jules Verne's romances.—New York Tribune.

—England and Germany have agreed to suspend the building of war ships for one year. The United States should join the compact, and advocate the suspension for a period of three years. The money expended for war ships can be put to a better use,—like women's hats war ships quickly go out of style, and in a short time go to the dump.—Athol Chronicle.

CARD OF THANKS.

We the undersigned take this opportunity of thanking our friends, relatives and neighbors for kindness rendered during sickness and for many beautiful flowers sent in remembrance.

MRS. EDMUND GRIFFITHS,
WILLIAM E. GRIFFITHS.
Quincy, Nov. 17 1t

Too Late For Classification

TO LET—Furnished room. Apply at 61 Brook street, Wollaston. 17-1t

HOUSES TO LET—New houses for sale or to let. Apply Thompson B. Crane, 403 Washington street, Quincy. 17-6t

TO LET—Good tenement for small family, four good rooms, set range, hot and cold water, set tubs. Near cars and depot. Rent $12.00 Apply to 23 Pierce street, East Milton. 17-tf
Cor. Warren Ave. 2,300

MARRIAGES

BARRY—HOWLEY—In West Quincy, Nov. 16 ,by Rev. Fr. Thomas R. McCoy, Mr. Richard F. Barry and Miss Mary Howley, both of Quincy.

DEATHS

FAY—In Quincy, Nov. 14, Nellie G., beloved wife of James Fay of 134 Glendale road, formerly of Lynn.

BILLETT—At the National Sailors Home, Quincy, Richard S. Billett of Lewiston, Me., in his 75th year.

DOCKREY—In Quincy City Hospital, Nov. 15, Jane A., beloved wife of Luke Dockrey, age 40 years. Funeral from late residence, 193 Whitwell street, Tuesday, Nov. 18 at 8.15 A. M. High mass of requiem at St. John's church at 9 o'clock. Relatives and friends invited to attend.

LORING—In Wolaston Park, Sarah C., widow of Henry W. Loring, of 87 Kemper street, formerly of Whitman, in her 76th year.

BOWDITCH—In Braintree, Nov. 15, Helen A. Bowditch of 28 Quincy avenue.

Established 1870 Telephone
JOHN HALL
FUNERAL DIRECTOR
Carriage and Ambulance Service
1485 Hancock Street, Quincy, Mass.

DISTRICT COURT.

Erorhany Kurtenko, Miik Pelrinritsky, Hordiij Tunay, Nekodem Pesiurk, Andry Pesiurk and Andrew Pesiurk, Ceril Codsinesky and Pivil Maleanechk were fined $15 each for gaming on the Lord's day at Quincy.

Nekodem and Andry Pesiruk were fined $10 each for drunkenness at Quincy.

Rebecca Finkelman was arraigned for violation of the liquor law at Quincy. Case continued until Wednesday.

Arthur W. Miller and Fred G. Tucker were fined $10 each for drunkenness at Quincy.

Michael E. Gagion was sent to the state farm for drunkenness at Weymouth.

Paul L. Stuber was fined $50 for carrying a revolver without a permit at Milton.

NEW TIMETABLE.

There were but few changes as far as Quincy is concerned by the new timetable which went into effect Sunday. The inward train that has been leaving at 6.17 A. M. now leaves at 6.19. The 9.18 inward train will make the Quincy Adams stop. The 5.01 P. M. inward train now leaves at 5.02.

In the outward service a new train now leaves Boston at 7.34 A. M. making a stop at Wollaston and arriving in Quincy at 7.52 and the train that has been leaving Boston at 7.41 has been taken off. There are a few minor changes.

On the Sunday trains there are practically no changes.

ACCIDENTAL SHOOTING.

While Albert Hollingshead of Braintree was showing an old English revolver to his neighbor Joseph Silver, Saturday afternoon, the weapon was suddenly discharged the bullet passing through the palm of Mr. Silver's left hand. A physician was summoned who dressed the wound. No serious results are expected to follow the wound.

—Word from the Argentine is that the people there are willing to raise a lot of beef for us if United States prices stay where they are. Yet it was only the other day we were told that they would send us beef and break down the high figures now prevailing. Perhaps the American beef barons have said "a word in season" to the Argentine folks.—Brockton Enterprise.

DO YOU WANT BUSINESS?
ADVERTISE IN THE LEDGER.



Waltham is the watch for time-accuracy. Men who do things *on schedule* arrange their duties by Waltham time. The

WALTHAM

is the watch of life-long service —and right now

"It's Time You Owned a Waltham."

We have a complete Waltham stock including all models and grades at a convenient price-range. Come in and talk watch with us.

Special Values

We wish to call attention to the Values we are offering from day to day, so that a true and fair Comparison may be made with our goods and prices in comparisbn with Mail Order and Larger City Store — Announcements.

Our Special in a High Grade Watch usually sold for $20.00 and $25.00, 20 year Gold Filled, 17 Jewel Adjusted Hampden, or 17 Jewel Waltham Watches Complete for

$15.00

SANDBERG BROS.
Jewelers
1281 Hancock St., Quincy

Sandberg Bros. Illustrated Christmas Catalogues are now ready for distribution. Kindly call or write for one or telephone Quincy 353-W.

Call Quincy 501--W

of you want your furniture, mattresses and cushions repaired in good order at low prices M. MIRKIN, upholsterer, 1060 Hancock street near the Quincy High School.

Oct. 23-1mo.

THE QUINCY DAILY LEDGER

LARGEST **GUARANTEED** CIRCULATION IN THE CITY

Vol. 28 No. 268 QUINCY MASS. TUESDAY EVENING, NOVEMBER 18, 1913 PRICE TWO CENTS

ABATEMENT LIST NOT FOR THE PUBLIC

Assessor Adams Sends Letter to City Council in Answer to Question

Public Hearing on Extension of Roberts Street

Monday night's meeting of the City Council was a short one, although considerable important business was transacted. There were no debates and business went along smoothly.

LICENSE REVOKED.

The Mayor forwarded a communication from the Chief of Police requesting that the Sunday fruit license of Frank Grunroos be revoked, ashe had been convicted of violation of the liquor law. Laid on the table until later when Councilman Gilliatt offered an order revoking the license which was adopted.

GOING TO MEXICO.

A communication was received from Connie J. Kozlosky asking that his application for a license as a private detective be withdrawn as he was going to Mexico. The request was granted.

THANKSGIVING DINNER.

A communication was received from the Overseer of the Poor asking for an appropriation of $100 to help provide Thanksgiving dinners for the worthy poor of the city. Laid on the table until later when Councilman Thompsop offered an order appropriating that sum which was adopted.

CONTAGIOUS DISEASES.

A communication was received from the Board of Health asking for an additional appropriation of $2,000 for contagious diseases. Laid on the table until later when Councilman Thompson offered an order appropriating that sum which was referred to the Finance Committee.

CONTAGIOUS HOSPITAL.

The Mayor forwarded a communition from the committee of the Legislature on the matter of hospitals for contagious diseases stating that the committee would give a hearing to the Mayor, Board of Health and such members of the City Council as the Mayor might appoint to show cause why the city had not complied with the law and provided a contagious hospital.

The communication was laid on the table until later when Councilman Bryant offered a resolution asking the Mayor to appoint the Chairman of the Committee on Streets and the Chairman of the Committee on Public Buildings as the City Council Committee to attend the hearing. Adopted.

The hearing held this afternoon at 3.30 at the State House.

After the meeting the Mayor oppointed the committee as requested in the resolve.

TAX ABATEMENTS.

A communication was received from Warren W. Adams, chairman of the Board of Assessors in answer to a question placed in the "Question Book" by Councilman John R. Richards relative to abatements made during the years 1911 and 1912. The communication was laid on the table as Councilman Richards was absent. The communication is printed in full below:

"Joseph L. Whiton, Esq.,
President City Council.

"Dear Sir: In answer to the following question written in the question Book on November 8, 1913 by John R. Richards, Councilman at Large. 'Notice is hereby given that at the next meeting of the City Council or at the following, I will request you to furnish full information of rebates made on assessments for taxes for 1911 and 1912 in accordance with the Resolve passed by the City Council of 1913.' I must decline to give the information in public meeting for the following reasons:

"By a decision of the Supreme Judicial Court of Massachusetts in the case of George W. Cox and another vs Samuel A. Segee and others, Mass. Reports. Vol. 206, page 380. It is held by a majority of the court that the assessors are not shown to have been guilty of official misconduct in refusing to obey the requirements of an invalid by-law. This decision was made in a case of a petition for a writ of mandamus commanding the assessors of the town of Revere to make a full return to the town of all abatements of taxes made by them between March 1, 1906 and March 1, 1909 and of the amounts of such abatements and the reasons therefor.

The amount of abatements and reasons therefor are always open to any one seeking information with the exception of statements of personal property, which according to law are to be shown only to the Tax Commissioner or his deputies.

"If the City Council desires to appoint a committee to examine the abatements, I shall be very glad to give them all the assistance in my power.

Yours truly,
Board of Assessors,
WARREN W. ADAMS,
Chairman."

PETITIONS.

Several applications for minor licenses were received and referred to the Committee on Licenses.

An application for soldiers' relief was received from a veteran of the Grand Army. As the case was an urgent one, the application was laid on the table until later, when Councilman Thompson offered an order granting relief to the veteran which was adopted.

A petition that Apthorp street be accepted was received and under the rules of the Council referred to the next Council.

Petitions of the Bay State Street Railway and the Telephone Co. for attachments and of the Telephone Co. for a relocation of poles was received and granted.

ROBERTS STREET.

A public hearing was held at 8 o'clock on the petition to extend Roberts street to Water street. Alex G Cowe, Robert B. Craig, Joseph B. Grossman and Mr. McLennan appeared in favor and no one against. The order was laid on the table for a time in the hopes that some granite man would appear but as none did the order was later recommitted to the Committee on Streets.

Public hearings were held at 8.15 and 8.20 on petitions of the Telephone Co. for permission to lay underground conduits and to erect poles and on petitions of the Electric Light Co. to locate poles. Mr Green appeared for the Telephone Co and Supt. Austin for the Electric Light Co. There was no opposition and later in the evening Councilman Bryant offered orders granting the locations which were ordered to a second reading.

A public hearing was held at 8.25 on petition of L. K. Badger to keep gasoline on the Fearing farm on Adams street. There was no opposition to the petition and later in the evening Councilman Gilliatt offered

(Continued on Page Two.)

By C. H. JOHNSON, - - Auctioneer
Office, Room 3 Adams Building
Tel. Connection

Adminfstrator's Sale at Public Auction

Household Furniture of the Estate of Charles Wilson

Will be sold from premises, 257 Granite Street, Quincy, Mass., on TUESDAY, N v. 25, 1913, at 2 P. M.
The goods in part are as follows:—

Parlor: 2 couches, parlor set (five chairs) 2 odd chairs, mahogany table, black walnut marble top table, wall cabinet, table lamp, clock and ornament, four pictures, portieres, drapery curtains, music box, two or three vases.

Dining room: Oak set, table, chairs, buffet, and china cabinet, rug, large picture, wall cabinet, tea table, odd dishes, jardinere, plated water pitcher and several plated pieces, hanging lamp, rug.

Sitting room: Couch, arm chair, plant tub (oak), table, rocker, oak desk, clock, two bronze vases, 2 rattan chairs, small table and bronze group, large wall mirror.

Kitchen: Range, table, sideboard, 6 chairs, odd dishes, odd pantry utensils, kitchen knives, etc.

Back hall: Safe, hat rack.

Front hall: Hat rack, with mirror.

Chamber 1: Fine cherry set, spring, small table, 2 chairs, couch, odd rugs, wall clock, toilet set.

Chamber 2: Black walnut set, chairs, and table, wardrobe, toilet set.

Sewing room: Table and chairs, few odd pictures.

Chamber 3: ash set.

Bath room: Painted chest of drawers, wall cabinet, two mirrors.

Third floor, Chamber 1: White enamel set, odd pictures, toilet set.

Third floor, Chamber 2: Sewing table, pictures.

Stable: Garden tools, three or four ladders (one fine extension ladder), lawn mower, about one cord of wood not sawed.

Wood shed: About three cords of dry wood, sawed and split.

Cellar of house: lot of wood sawed and split, about one ton of coal.

Terms Cash. Per order,
CHARLES H. WILSON,
Nov, 15-4t 15 18 22 24 Administrator.

Granite Shoe Store
LA FRANCE SHOP



We find LA FRANCE Shoes are unique in being equally the choice of the woman *who don't need to count the cost* and the woman *who likes to get a hundred cents out of every dollar,*—the kind of woman you are, we suspect, hence:—to *You* we offer LA FRANCE.

We give a mere sketch of No. 301, which is an Eton model in Sterling Patent Colt, button, with mat top. *Same shoe* in cloth top.

·LA·FRANCE·

DRAKE'S HOTEL DESTROYED

Quincy and Hingham Firemen Called Out for Peddocks Fire

The illumination of the burning of Drake's hotel at Peddock's Island Monday night caused some persons to believe it was the Baker Yacht Basin which was burning and an alarm was sounded from Box 272 at 9.03. Down in Hingham the same thing occurred and the department of that town was called out.

The fire was in the rustic pavilion known as Drake's hotel on one end of Peddock's island, a famous resort for Sunday parties. It was at this same place a few years ago that the notorious Chinese picnic was held that caused an investigation to be made and prosecutions followed.

The building was of wood, and on the shore end was a bar room and kitchen in the basement, while a piazza ran all around the building. The main dining room was on the first floor. The second floor was not finished but was used for sleeping rooms, the place being partitioned off by curtains.

The building was unoccupied and how it started no one knows. It made a bright illumination which could be seen for miles around, and there were many telephone calls from citizens to learn its whereabouts. Even the officers at Fort Andrews situated at the other end of the island were making inquiries.

The building was owned and run by William Drake a former Boston police officer.

SURPRISE PARTY.

Miss Dora Grabowsky, noted pianist was given the surprise of her life when she returned from a lecture Sunday night to her home and found herself in darkness. When the lights were switched on, she found herself confronted by over half a hundred guests from this and suburban towns.

Abraham Weinhouse stepped forward and in behalf of all present, presented her with a beautiful gold watch and chatelaine pin, with an elaborately engraved monogram in a handsome jewel case. Then various selections on the piano followed a series of games and refreshments. This continued until an early hour in the morning.

☞PRATT'S BREAD—baked by experts in a light, well-ventilated building. All grocers.

CHRIST CHURCH FAIR

Wednesday and Thursday

November 19 and 20, 2 to 10 P.M.

ROSE PERGOLA

Harlequin Entertainment

Turkey Supper
Bowling Alley
Suitable Gifts for Christmas
Admission - 10 cents
2t-15, 18

Save Your Old Hats.

You can have them
Dyed or Cleansed
And Reblocked



BARRETT'S MODELS
Are always up-to-date.
BARRETT & CO.
24 Granite Street, Quincy
Nov. 14-6t

TIE VOTE REMAINS A TIE

Ward One Must Fight It Out Without Endorsement

A meeting of the Ward One Republican committee was held Monday evening to settle the tie in the vote for councilman from Ward One. At the primaries William H. Buchan won over Councilman Charles A. Ericson by one vote. A recount was held with the result that Councilman Ericson gained a vote making the two gentlemen tie for the position. Under the election law it was put up to the Ward Committee to settle who should be the candidate.

Both of the gentlemen at interest were present as were also several other councilmen who dropped in after the Council meeting.

There was a general discussion in an informal way by the committee over the situation, but it could not agree which of the two should be the candidate. Some wanted one man and some the other.

The result was that the committee decided to let the third place go by default and make no attempt to fill it. The main reason for this was that both men interested had declared that which ever way the committee decided they would file nomination papers.

The time for filing nomination papers expires at 5 o'clock Wednesday Nov. 19. Both gentlemen will file their papers before that time.

BUYS SUMMER HOME.

William H. Hawley of Plymouth has sold eight acres of land to James S. Whiting of Wollaston. This land is located at Manomet bluffs, Plymouth, and is a part of the Joseph Sims estate the mansion house and grounds of which are still one of the show places of the south part of the town. The land is situated on a high elevation and commands a view of Cape Cod bay, the Manomet hills and the intervening valleys. It will be laid out and developed as a country home. Manomet beach is but three minutes walk from the property.



Waltham is the watch for time-accuracy. Men who do things *on schedule* arrange their duties by Waltham time. The

WALTHAM

is the watch of life-long service—and right now

"It's Time You Owned a Waltham."

We have a complete Waltham stock including all models and grades at a convenient price-range. Come in and talk watch with us.

Special Values

We wish to call attention to the Values we are offering from day to day, so that a true and fair Comparison may be made with our goods and prices in comparisbn with Mail Order and Larger City Store — Announcements.

Our Special in a High Grade Watch usually sold for $20.00 and $25.00, 20 year Gold Filled, 17 Jewel Adjusted Hampden, or 17 Jewell Waltham Watches Complete for

$15.00

SANDBERG BROS.
Jewelers
1281 Hancock St., Quincy

☞ Sandberg Bros. Illustrated Christmas Catalogues are now ready for distribution. Kindly call or write for one or telephone Quincy 353-W.

REAL FOOTBALL FOR GRAMMAR CHAMPIONSHIP

Coddington and Washington Teams Unable to Score in Yesterdays Game

Will Meet Again at Merrymount Park This Afternoon

The Washington school and Coddington school soccer football teams, leaders in their respective divisions of the grammar school league met at Merrymount park Monday to decide the championship of the city. After two periods of the hardest kind of play neither side could score. Another game has been arranged for at 3.45 today.

The pupils of both schools, because of their locations are friendly, but an intense rivalry in athletics has steadily grown between them. They attend the game en masse and the enthusiasm displayed was worthy of the attention of other schools who have not been giving their teams the support merited.

The game was well fought and clean. Washington twice winners of the championship of the city have been beaten but once, then by the Goddard school of Brockton for the championship of the South Shore, but from the eager work exhibited by Coddington the unexpected apt to happen to the champs since they are the strongest aggregation facing Washington to date.

Charles Sampson, principal of the Quincy school was master of ceremonies, and he had several close decisions to make. They were satisfactory to the crowd, but in order to keep in touch with the situation he was obliged to exert himself to the utmost because of the constant shift of the play.

The players did not bunch, both teams depending on passing and skill. Coddington had a slight advantage and were the aggressors throughout. The inborn strategy of the Pointers, many of whom are the children and grandchildren of famous soccer players rescued their laurels from several perilous positions.

Sherriff and little Joe Doherty, both line men figured prominently in the Washington plays. Coddington school has the strongest kickers but through nifty footwork Washington players took the ball out of the air and along the lines to safety in expert style.

It was the concensus of opinion that although game was played by boys it was real football and a duplication of the game and possibly a superior one will be played this afternoon.

GIVING a greater measure of true value for every dollar spent is the only way to sell clothes if you care anything about giving satisfaction and holding your patronage season after season.



Copyright 1913 The House of Kuppenheimer

Copyright 1913 The House of Kuppenheimer

KUPPENHEIMER CLOTHES
ARE SHOWN AND SOLD HERE

because we know we can depend upon them. Furthermore we are confident when we tell a man, that a selection from any of the two score or more models is sure to result in his greater satisfaction, that the clothes will uphold our statements.

$18, $20, $22.50, $25, $27

Good Values also in MEN'S SUITS and OVERCOATS at $15.00, $12.00 and $10.00 equal in every way to those sold elsewhere $2.00 to $3.00 more

REMICK'S
Music Hall Block, Quincy.

QUINCY DAILY LEDGER
Established 1889

Entered at Post Office, Boston, Mass., as Second-Class matter.

Subscription
By the year $6.00
By the month .50

THE HOME NEWSPAPER

Published every evening (except Sunday) at 1424 Hancock Street, Quincy, Mass., by the . . . .

GEORGE W. PRESCOTT PUBLISHING CO.
Incorporated.

TELEPHONES
News . . . Quincy 425
Business . . Quincy 1910

Four killed and 100 injured in the Indianapolis car strike. The politicians will no doubt take heroic action by passing a few resolutions.

It is safe to assume that turkeys will be high for Thanksgiving, and the dealers are working hard to find a reason therefor.

As the Russian government has only had 30,000 Jews massacred in five years, it claims to be becoming quite humane.

Philadelphia seems to have turned from the reform administration. If reform is to make good, it must make it easier to get office.

Gen. Carranza says he could clean out Huerta in 30 days if he could get arms. There is a prevailing impression that Huerta may soon enter for the Marathon run record.

Dr. Cabot's address in New York on the relation between sanitary and moral reform puts a point which disciples of social hygiene must reckon with, and which no sanction of their purpose can for a moment ignore. It is that information does not teach morals, and that any amount of information put on its own basis or on faith that to know evil is to stop it will not produce what is promised.

The liberality of the police towards the persons who sound false alarms has resulted in an amazing increase of this intensely malicious practice. The occurences are too frequent to be overlooked any longer. But slight doubt exists in the minds of the public as to the attitude of the police department. Their inactivity is only an incentive to further prowling by the fiend. The next probable development is the incendiarist. People who know the police as they are entertain no doubts as to their performance of duty, but the general public, aware of only results, consider that a spirit of indifference reigns. The only way to overcome this impression is to speed up. Arrests without evidence to convict are useless of course, but who knows for certain that such evidence does not exist? It is something for all to ponder over.

MORE LIBERAL CREEDS.

The National Council of Congregational churches, in session at Kansas City, has just adopted a new confession of faith. This statement is simple, brief, full of faith, hope, love. It displaces an elaborate creed of wordy and complicated definitions adopted 30 years ago. The new statement leaves out several of the older doctrines, eternal punishment of the wicked for one, once deemed sacred and essential.

The old Scotch woman, who on hearing a sermon emphasizing this doctrine after the older Calvanistic fashion, declared that she felt greatly comforted, would find little to cheer her in this confession of optimism

This action has caused scarcely a ripple in the newspaper press. Twenty years ago the man who proclaimed such a creed could not have preached in nine-tenths of the Orthodox pulpits.

Whether one sympathizes with these changes or not, most people feel that a good deal of cumbersome baggage has been left behind by the churches in the past few years. If Sunday morning, a man is weary with the fret and grind of life, he looks for a message of good cheer and resolution. The lonely youth from the country asks for the voice of sympathy. The rich man needs the exhortation toward generosity and kindliness; the poor man, patience and hope. The old time doctrinal sermon, with its formidable heads and its ponderous abstractions, seems as remote as some foreign tongue.

To some of the older people bred in a day of iron bound creeds, the new forms seem pale and vague. If they believe every comma in the Bible was placed there directly by the hand of God, let them cherish a faith that has made their own characters staunch, strong and devoted. But every age must speak its own tongue, and it needs a gospel in a voice it can understand.

SCHOOL HEAD IS AMONG MISSING

Superintendent Swain of Falmou h Disappeared Saturday

WENT FOR AUTOMOBILE RIDE

Machine Left in Dooryard and Searchers Believe He is Wandering in the Woods—Schools Are Closed and Scholars Are Scouring Country For Miles Around

Falmouth, Mass., Nov. 18.—Search is being continued for John H. Swain, the missing superintendent of schools of this town, who was last seen about noon Saturday when he left his automobile in a yard at Ashumet, about seven miles from here.

A reward of $100 has been offered by the selectmen to anyone finding him, and the schools of this place, Sandwich and Mashpee have been closed to give the boys a chance to take part in the search through the woods.

The supposition has been that Swain after leaving his machine in the yard of Alexander Booker of Ashumet, started off in the woods, either for a stroll or to hunt among some ponds in the vicinity, which offer good duck shooting.

A clew leads to the belief that he may have lost his way and may be now in one of the neighboring towns, from which he may come home at any time.

Aubrey Benson, 19 years old, of West Barnstable, was driving along the road on his way home about 4:30 Saturday afternoon, when he was accosted by a stranger and asked for a lift. He took in the man, who explained that he had left his automobile by the side of the road, coming from Pocasset, had wandered into the woods and had lost his way.

He asked if there was any good place nearby where he could spend the night. The man is described by Benson as being about 40 years old, of light complexion, wearing dark clothes and a cap, and with rather stooping shoulders.

Charles F. Burgess, chairman of the school committee, says that this description answers that of Swain.

Superintendent Swain is one of the best known men in educational circles on Cape Cod. He has been a resident of Falmouth about a year and a half, with his wife and one child, the family having come from Newmarket, N. H.

When Swain did not return from what was supposed to be a short automobile ride Saturday it was supposed that he had spent the night in a camp in the woods, but when it was learned Sunday morning that he had not appeared at that camp, search was begun by a squad of twenty-five men, and the Indian camp at Mashpee was notified. During the day large numbers of people continued the search.

NARINO LOSES HAND

Marlboro Man Maimed by Premature Explosion of Dynamite

Marlboro, Mass., Nov. 18.—The left hand of Paul Narino, aged 25, married and living at 233 South street, was partly blown off by the premature explosion of a dynamite cartridge. He was also otherwise injured.

Narino was constructing a cellar for a new house he is building, opposite his home. He was using dynamite for the removal of some ledge. He was knocked down and stunned by the explosion. Three of his fingers were blown off and the other two were just hanging by shreds.

Narino was taken to the Marlboro hospital, where his hand was amputated.

A SUFFRAGE SETBACK

New Jersey Workers Rebuffed by Senator at Capitol

Washington, Nov. 18.—Suffrage workers from New Jersey, who came to Washington to enlist congressional support for the proposed constitutional amendment giving women the right to vote, met with opposition when they visited the Capitol and importuned Senator Martine to champion their cause in the senate.

The New Jersey senator, in reply to a direct question by one of the suffragists, declared that he did not favor the proposed enfranchisement of women and that he probably would vote against the proposed amendment if it should come to an early issue in congress.

Pet Cat Saves Family

Brookton, Mass., Nov. 18.—Saved from possible suffocation by the cries of a pet cat, E. O. Wilber and his six children were taken in by neighbors when their cottage house was burned. The children were asleep on the second floor when the fire was discovered.

Pickpocket's Excuse No Good

New York, Nov. 18.—When James Carroll appeared in court charged with having picked Simon O'Dea's pockets, he complained that O'Dea in throwing his arms around his neck had accidentally emptied his pockets into his. The excuse didn't go.

Death Ends Long Service

Alexandria, Va., Nov. 18.—Seventy-two years' employment with one firm ended when Joseph F. Johnson, a tanner, died here.

CHINESE CLOSE DOORS

Objection to New Panama Registration Law the Cause

Panama, Nov. 18.—The Chinese question assumed a serious turn in the republic of Panama, when all the Chinese merchants, wholesale and retail, of this city, in Colon and at points in the interior, numbering 1500 or more, acting according to a prearranged plan, closed their places of business after posting notices stating that the doors had been shut for the purpose of taking an inventory.

This was the first time the local Chinese have ever closed their places of business for such a purpose, and in view of the fact that their laundries and market stalls also were closed, their act is regarded as an effort to compel the Panama government to recede from its announced program relative to the enforcement of the new registration law, which compels Chinese residents to take out new certificates of registration on payment of a fee or render themselves liable to deportation.

DRUG CLERK HELD HERE

Bruised Body of Woman Found In Basement of Pittsburg Store

Pittsburg, Nov. 18.—The body of Mrs. Mayme Greineisen, 35 years old, was found in the basement under the pharmacy of A. Givens, on the South Side. Michael L. Sweeney, a clerk employed in the store, was arrested soon after the body was removed. He told of having helped carry Mrs. Greineisen into the basement. He was in a highly nervous state and his story was disconnected.

The body of Mrs. Greineisen was covered with bruises, and the few clothes that covered it were torn. When found it lay on a pile of cinders.

Mrs. Greineisen was the wife of Oliver Greineisen, a drug clerk who is employed by his father in another part of the city. According to Sweeney, she came to the store scantily attired, and he said that he and another man carried her into the basement. A search is being made by the police for the man mentioned by Sweeney.

GREAT FLOOD ON THE MONONGAHELA

Heavy Rain and Snow Breaks Twenty-Five Years' Record

Pittsburg, Nov. 18.—Heavy snowfall in the mountainous sections of West Virginia, followed by an unusually heavy rainfall, has caused the greatest flood in twenty-five years on the upper Monongahela. Weston and Grafton, W. Va., report streets inundated. Railroad tracks and business streets in Fayette City, Pa., are under ten feet of water.

Sufficient warning of the flood in the Monongahela has been sent to all points by the weather bureau, and little damage is expected to result, even should the predicted stage be excelled.

The Monongahela river reached its high point at 22.2 feet, and later had fallen 2-10ths of a foot. The Allegheny river, also, is falling, and for the present all fears of a heavy flood in the Ohio river have passed.

TRIAL IS SUCCESS

Torpedo Destroyer Henley Makes Fraction of Knot Over Contract

New York, Nov. 18.—The second series of speed trials of the United States torpedo destroyer Henley proved successful, it was announced at the Brooklyn navy yard, making the vessel ready for acceptance by the government.

The trials were held last week in the vicinity of Sandy Hook, the Henley developing a speed of 30.3 knots, a fraction of a knot in excess of contract requirements. On her first trip some months ago the Henley failed to attain the speed called for in the contract.

END IN SIGHT

If Currency Caucuses Are Decided Upon Congress May Adjourn Saturday

Washington, Nov. 18.—A final meeting of the senate banking committee; majority and minority reports of the administration bill to the senate Wednesday, and possible adjournment of congress next Saturday, if Democratic and Republican currency caucuses are decided upon, was the currency program laid out by senate leaders.

Democratic Leader Kern and Senators Owen and Shafroth declared that if currency caucuses are decided upon, congress might adjourn.

Hammer Throwing "Suff" Jailed

London, Nov. 18.—Ethel Seaton, the suffragette who threw a hammer and a tomato at Justice Lawrence in the Old Bailey, was sentenced to one month at hard labor in Holloway jail. The hammer was inscribed "Not submission to government which tortures women."

Four-Year-Old Drunk Dying

New York, Nov. 18.—Found wandering on the streets drunk, 4-year-old Sarah Keefe is dying at Bellevue of alcoholic narcosis. Her mother is under arrest charged with neglect.

Thanksgiving Turkeys Coming

Washington, Nov. 18.—Thirty thousand turkeys for the New York markets are en route from east Tennessee on a special train.

CITY COUNCIL

(Continued from Page One.)

an order granting the location which was adopted.

FINANCE REPORTS.

The Finance Committee reported upon the following matters, the reports being accepted:

Reference to the next City Council on the communication from the Adams family relative to sale of land adjoining Mt. Wollaston cemetery for an addition to the cemetery.

Reference to the Executive on the communication from the Trustees of the Thomas Crane Public Library relative to compensation for land taken by the widening of Coddington street.

No legislation necessary on the order for the Assessors to print a list of abatements in its annual reports.

Reference to the Committee on Streets on the order transferring $957.26 from permanent sidewalks of 1912 to permanent sidewalks of 1913.

Ought to pass on the order suspending a part of Chapter 835 of the Acts of 1913, which requires a copy of proposed amendments submitted to referendum vote being mailed to all registered voters.

Ought to pass on the order appropriating $860 to pay the Old Colony Trust Co. for preparing city bonds.

An order apportioning street betterment assessments.

Reference to the Executive on a petition for apportionment of sewer assessments.

An order appropriating $588 additional for the printing of the Assessors valuation lists. Order ordered to a second reading.

The Committee on Health and Poor reported an order granting Soldiers Relief. Adopted.

MORE POLICE.

Councilman Boyd offered an order increasing the number of permanent police officers by three men. Referred to joint Committee on Police and Ordinances.

Adjourned at 8.35 until Monday, Dec. 1.

The absent members were Councilmen Duffy, Johnson and Richards.

EASTERN STAR ENTERTAINMENT

The members of Quincy chapter, Order of Eastern Star, entertained a large number of friends at an entertainment following their meeting in new Colonial hall Monday evening. The seating capacity of the hall was taxed.

The opening number was a medley of popular airs by a kitchen orchestra of eight well known young ladies. A playlet, "The Spiggles Family" was also presented by them during the latter part of the evening. Both contributions were well received.

The girls taking part were Mrs. Florence Milne, Miss Margaret Milne, Miss Bessie Raymond, Miss Ethel Brundage, Miss Lydia Raymond, Miss Margaret Brundage, Miss Mildred Crowley, Miss Clara Call.

A shaker and good night drill was given by eight little girls, appropriately costumed and their efforts were heartily applauded. The girls were Ernestine Ralph, Ruth L. Smith, Maxine Swingle, Dorothy Russell, Mary Marr, Dorothy Peterson, Mabel Peterson, Mabel Roach, Clara Carter and Jennie Gibbs.

The hall was attractively decorated and presented a very inviting appearance. Refreshments were served. Mrs. Leonard L. Files presided at the business meeting and Mrs. Katherine McDonald had charge of the entertainment and conducted the orchestra. The pianists of the evening were Miss Margaret G. Carruthers and Miss Clara E. Call.

A Household Friend for 103 Years

First aid to the injured—surest relief from Coughs, Colds, Cramps, Rheumatism.

JOHNSON'S ANODYNE LINIMENT

Use it for both internal and external ills. Sold everywhere in 25c and 50c bottles.

I. S. JOHNSON & CO., Inc. Boston, Mass.

Parsons' Pills Make the liver active.

A persistent purpose to produce perfect biscuit

National Biscuit Company is inspired by a persistent purpose to produce perfect biscuit and to deliver them in perfect condition.

The accomplishment of this purpose has resulted in the building of modern bakeries, in the invention of new machinery, in the exercise of unceasing care, in the selection of finest ingredients.

The perfect products of the National Biscuit Company are delivered to you in perfect condition—some in packages with the famous Inner-seal Trade Mark, some in attractive small tins and some from the familiar glass-front cans.

Buy biscuit baked by

NATIONAL BISCUIT COMPANY

Always look for that name

SURPRISE PARTY.

A number of friends from the Rand class and Mrs. Herbert W. Pinkham's class of the First Baptist church of Wollaston, surprised Miss Etta Holmes at her home, 15 North Central avenue Friday evening, Nov. 14.

Mrs. Chester Barlow, assisted by Mrs. Lena Talbot, decorated the dining room very prettily in yellow and white. The streamers from the chandelier to the table made a very pleasing effect. On the table were fruit and candy which were distributed freely during the evening.

Games and music were the special features of the evening. Miss Annie Flieger rendered a vocal solo accompanied by Mrs. Mayse Saffell. Fred Oxner also rendered a solo.

All joined in singing songs accompanied by Mrs. Mayse Saffell and Miss Olive Hatfield as pianists.

After refreshments of ice cream and cake were served, Kenneth Wood presented Miss Holmes with a very beautiful black traveling bag with love and esteem an behalf of her friends.

Those present were:—

Rev. and Mrs. Joseph Walther, Mr. and Mrs. Chester Barlow, Mr. and Mrs. Charles Roach, Mr. and Mrs. Alfred Edkins, Mr. and Mrs. Fred Oxner, Miss Olive Hatfield, Miss Ethel Hatfield, Miss Christie Douglass, Miss Annie Flieger, Miss Eva Heckla, Miss Winnifred Church, Miss Clara Porter, Mrs. Mayse Saffell, Mrs. Lena Talbot Dr. William Parker, Mr. Phillip Wood, Mr. Kenneth Wood, Mr. Earl Church, Mr. Revere Dresser, Mr. Percy Foss, Mr. William Talbot.

The success of the party was due to the untiring efforts of Mrs. Chester Barlow.

CITY PLANNING.

One more important forward step in the movement towards the betterment of methods in the development of Massachusetts municipalities has been taken by the calling by His Excellency, Governor Foss, of the First Massachusetts City and Town Planning Conference, to be held in Boston Tuesday and Wednesday, this week. Various phases of the problems which confront those anxious for more definite looking ahead in city and town building will be informally discussed and able speakers will give addresses on diversified topics. Quincy will be represented.

(ADVERTISE.)

Capital $150,000 Surplus $200,000

"THE SECRET OF SUCCESS IS TO BE READY FOR ONE'S OPPORTUNITIES"—DICKENS.

It is not enough to know an opportunity when you see it; you must be prepared to grasp it and make it your own.

Moral: A Bank account helps you to be ready for opportunities.

Our $5 Box is Larger Than a $10 Box in Boston.

GRANITE TRUST CO.
FOUNDED 1836



THE DAILY WALK.

In order to enjoy this walk one's feet must be comfortable. The Packard SHOE will be a revelation to you in fit, style and service. You have no idea how much pleasure and genuine satisfaction is contained in this famous line of shoes for men. If you already wear PACKARDS we know you are satisfied. If not, get in line now.





A LUCKY STRIKE.

Every man feels that he has struck it lucky when he puts his foot into a Packard SHOE His shoe troubles are all over and every craving his feet have ever had is satisfied. Skilled workmen with years of experience have made this, the PACKARD Shoe, foremost. They fit well, look well and wear well. Call on us. We will strike you right.



REMICK'S

Music Hall Block, Quincy



THE CORSET SHOP

8 Maple Street

All Popular makes of

Corsets and Brassieres

Hosiery and

McCall Patterns

Correct fitting of Corsets a specialty

I have been very fortunate to have, during my temporary absence, the services of an expert corsettiere, who who will give the same personal attention to fittings and alterations as has always been accorded to customers.

MISS S. E. DUNPHY

Oct. 30-tf

NEWSPAPER MAN FOR VISITOR

Fred F. Green Appointed to a State Position

Fred F. Green, founder and editor of the Quincy Advertiser, retired from active newspaper work this week when he accepted an appointment from the State Board of Charity as a visitor of the board. The position is a civil service one and Editor Green got the appointment as he stood high on the list. He received his appointment last Thursday and commenced his new duties Monday morning. For the present he is doing some special work, as the state is being redistricted. When this is completed he will be assigned to a regular district.

The appointment of Mr. Green will be a surprise to many as they were led to believe, that he was looking for an appointment should Mr. Johnson be elected as Mayor at the coming election. He has been slated for the position of Overseer of the Poor, which he held for three years during the administration of ex-Mayor Thompson, but Mr. Green said this morning that this was the furtherest from his thoughts and that under no condition would he have accepted the appointment.

Although now a Republican, he was formerly affiliated with the Democratic party and in 1890 served as councilman at large, being one of the three Democrats to be elected as a councilman at large since Quincy became a city. He was a candidate the following year, the result of which was close and a recount resulted in a tie between Mr. Green and the late Roger H. Wilde. A special election was necessary but Mr. Green declined to be a candidate.

His first public office was under Mayor Hodges when he was made a member of the Managers of Public Burial Places. He also served on the same board under Mayor Adams.

In February 1905, he was appointed by Mayor Thompson as overseer of the poor which office he held during the three years of Mayor Thompson's administration. At that time the Quincy Home did not stand high with the State Board of Charity. Under his administration however things took a decided change and from being among the lowest on the list the Quincy Home arose so that when he retired from office it was rated among the best in the state, a position which it has since held. The experience gained by Mr. Green while filling this position will be of value to him in the position to which he has just been appointed.

He is at present chairman of the Ward One Republican committee.

His many friends and fellow newspaper workers wish him all success in his new position.

POWER SQUADRON.

Vice Commodore Edgar W. Emery attended the conference called by the Boston Yacht club last week to further the movement for a United States power squadron, which movement was started by the Boston club. The idea of the squadron is to bring the power boat owners together as has been done in the case of the sailing craft. Between 50 and 60 clubs scattered along the Atlantic coast are taking interest in the new scheme. These 20,000 power boats that would prove of inestimable value to the government for coast and harbor patrol in time of war.

☞PRATT'S BREAD is always in favor because delicious in flavor. Your grocer.

ADVERTISE IN THE LEDGER.

ARTHUR L. THOMAS
Attorney-at-Law
3-4-5-6 Greenleaf Block
Telephone Quincy 460 Jan.2-1y

LEWIS N. CURTIS,
PAINTER and GLAZIER.
LEADED STAINED GLASS.
DECORATOR and PAPER HANGER
OLD FURNITURE REFINISHED.
Orchard Place, off Spear street, Quincy

HERBERT A. HAYDEN
Piano Tuner
Office at C. F. Pettengill's, 1391 Hancock street, Quincy.
Residence, 78 Cleverly Court, Quincy Point.
Tel. Quincy-Mass. 1153 M Nov 8-.tf

SUNDAY SCHOOL CONCERT.

The storm on Sunday did not keep the children and young people of Memorial Sunday School from their harvest home concert in the evening. At 6.30 the church auditorium was filled with happy children some carrying baskets of fruit and others fall flowers to illustrate in their songs, recitations and dialogues.

W. F. Cummings the superintendent, acted as chairman and called for the different parts.

The committee in charge were Miss Winifred Cole, Miss Marjorie Young and Miss Doris Cummings.

Individual parts were taken by: Frank Leavitt, Catherine Priest, Douglas Smith, Edith Olson, John Alden, Bethen Leavitt, Ruth Murkland, Laura Rogers, Bertha Wight Ruth Beeman, Loring Dexter, Margaret Phillips, John Dexter, Hazel Watts, Earl Beeman and Christina Kenniburg.

There were also songs by the school, and exercises by the Primary department and groups of girls.

Satisfying a Customer Carried to an Extreme

By HOLLAND.

A WOMAN who bought a dress which she found was not just what she wanted went with it to one of the biggest stores in the world and said it did not suit her. She wanted her money back, but explained that she had lost the sales slip. The sum she claimed was given to her.

Two days later she found the sales slip and discovered that she had not bought the dress at the store to which she had taken it, but had bought it at a rival establishment. She went to the store and explained.

"We knew you had not bought the dress here," explained the manager, "but you were palpably dissatisfied with it, and our aim is to satisfy all our customers. If we have impressed on your mind the fact that we are more than fair we are satisfied. We covet nothing more than such a reputation as we are sure you will give us."

Many will think that this was carrying fairness too far. Perhaps it was, but it was done by the greatest retail merchant of this age, one whose name is known wherever the English language is spoken and whose expenditures for advertising run up to a million dollars a year.

Successful advertisers know that satisfied customers are an invaluable asset. You have an advantage in dealing with the liberal advertisers.

SIRES AND SONS.

William Hayne Leavell, who will be the next minister to Guatemala, is a Presbyterian clergyman.

Edmond Rousset, recently decorated with the Legion of Honor, is a Paris police officer. He has saved twenty-eight lives during his service on the water front and received the distinction for his heroic acts.

Lieutenant Charles Svenson, who was recently appointed chief pilot of the canal zone, was for years engaged as a navigator in Alaskan waters and later became a naval pilot for the government in the Puget sound district.

F. J. Ouimet, the sensational young golfer who recently won for America the open golf championship against England's best, is a six foot youngster of twenty years, a native of Brookline, Mass. His father is a French Canadian, and his mother is of Irish descent.

Professor A. M. Tozzer, the new president of the International School of American Archaeology and Ethnology, has been a member of the Harvard faculty since 1905 and is one of the most prominent archaeologists in this country. He is a native of Lynn, Mass., and a graduate of Harvard.

Flippant Flings.

The judge who advises husbands to plan the spending of their wages with their wives doesn't tell how to get their consent.—Cleveland Leader.

Zulu prince says American football is too rough for his people. A good elephant hunt, now, or some light exercise like that.—New York American.

A Chicago man who tried to commit suicide by drinking hair tonic is expected to recover. Hair tonic hardly ever does what people who use it expect it to do for them.—Chicago Record-Herald.

Short Stories.

There are over 165,000 clergymen in the United States.

The American public pays over $34,000,000 a year for chewing gum.

Retail druggists of the United States have a volume of business exceeding $500,000,000.

The Food Products palace at the San Francisco exposition will have a floor space of over five acres.

The always mysterious Dead sea in Palestine is providing a new puzzle for scientists, as it seems to be drying up.

FARM NEGLECT NATION'S MENACE

Not 12 Per Cent Are Yielding Maximum Returns.

SO FOOD SUPPLY IS SHORT.

Secretary of Agriculture Houston Addressing National Grange Sounds Warning—Sees Little Logic In Farm Credit Schemes—Calls Waste and Middlemen Foes of Prosperity.

In a recent address to the national grange at Manchester, N. H., Secretary Houston of the department of agriculture said that one reason for the disturbed economic conditions in this country was the fact that less than 40 per cent of the cultivated land was reasonably well cultivated and less than 12 per cent was yielding maximum returns.

"We had better frankly face the fact that we are relatively inefficient," said he, "take stock of our shortcomings and earnestly seek the remedy. That we have practically reached the stage where we have ceased to be an exporting nation of food products and are becoming dependent on foreign nations for the necessaries of life is a sad commentary on our use of the opportunities bestowed upon us."

From every section of the country, he said, came the story of "increasing tenancy and absentee ownership, of soil depleted and exploited, of inadequate business methods, of chaotic marketing and distribution, of inferior roads, of lack of supervision of public health and sanitation, of isolated and ill organized social activities and of inferior intellectual provision."

Hopes For Better Conditions.

He added, however, that he was not a pessimist and expressed the belief that out of the chaos would come order, better and bigger crops, improved living conditions in the country and relief of the city dweller through greater productivity of the soil and a businesslike overhauling of marketing methods.

"I am not impressed," he said, "with the wisdom and justice of proposals that would take the money of all the people through bonds or other devices and lend it to the farmers or to any other class at a rate of interest lower than the economic conditions would normally require and at a rate of interest lower than that at which other classes are securing their capital. This would be legislation of a particularly odious type and no new excursions in this direction would be palatable when we are engaged in the gigantic task of restoring the simple rule of equity."

The approach to the problem of the organization of rural life, he said, was clearly economic. The great need was to give the rural population at least approximately the primary advantages which the town enjoyed.

"I do not entertain the thought for a second that we have approximated the limit of our output from the soil," said Mr. Houston. "We have not even reached the end of the pioneering stage. We have been so bent on building up great industrial centers by every natural and artificial device that we have had little time to think of the very foundation of our industrial existence."

Living Cost Problem.

Speaking of what the agricultural department hoped to do to solve the problem of the increasing cost of living, Secretary Houston said:

"The existing chaos and consequent wastes result from faults on the part of the farmer in the growing and handling of his products, from the machinery of distribution, including physical equipment and physical handling; from the manipulation of those middlemen who perform no useful and necessary service and from ignorance on the part of the consumer and of the producer of the character of the product which is placed upon the market."

In the field of marketing, he said, there was danger that pressure would be brought to bear to force the department to act everywhere before it was intelligently prepared to act anywhere. He explained that his department, which started last summer to make a careful study of the marketing problem, was studying it from every angle.

WAR SECRETARY'S POWERS.

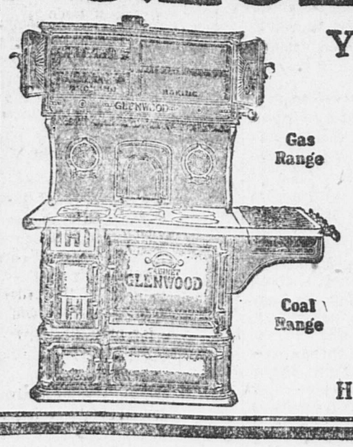
May Not Say How Many Shall Form Instruction Camp.

The secretary of war has no authority to make regulations designed to dictate the number of officers and men of the militia necessary to constitute a rifle camp of instruction whose officers and men shall be paid under the militia act, says Comptroller of the Treasury Downey, the final arbiter of such questions in Washington.

The case arose when the auditor for the war department held that a regiment encampment of Arizona militia at which forty-four officers and men representing six companies were present was not an encampment recognized by the war department. He cited regulations of the secretary of war which declare that a legal encampment must include two officers and twenty men from each militia company.

The comptroller announced that congress alone possessed authority to make such a limitation upon the military act.

Our Folks Use A
Glenwood
You would if you knew about it



Gas Range
Coal Range

The Range that "Makes Cooking Easy"

A Glenwood Coal or Gas Range for cooking, and a Glenwood Parlor Stove, Furnace or Boiler for heating means solid comfort and less fuel.



H. L. Kincaide & Co., Quincy

WE SELL AND GUARANTEE GLENWOOD STOVES AND RANGES
Full Line to choose from, $5 Down, $1 week, and your old range taken in exchange
KINCAIDE & CO. — QUINCY'S LIVE FURNITURE STORE

THANKSGIVING DINNERS.

When the late C. C. Johnson left a fund of $2000, the income of which was to be used in providing Thanksgiving dinners for the worthy poor of the city, it was sufficient. Quincy is growing rapidly however and the $80 yearly income from the fund is not sufficient now to provide the dinners necessary. For several years the Overseer of the Poor has made an appeal to the generous public for funds to help out this work but the response has not been as generous as expected.

With turkeys selling at wholesale from 22 to 25 cents it can be readily seen that the Overseer cannot provide many dinners, especialy if he carries out his plan of past years of including a bunch of celery, cranberries, potatoes, squash and onions with the turkey, as these things are necessary to make a good dinner. While the Overseer has made no public appeal this year, any contributions to the fund will be gladly received by his department.

MAYORS GALLERY.

Before Mayor Stone goes out of office on Jan. 1 the gallery of portraits of ex-Mayors which ornament the walls of the Mayors office at City Hall will be completed. A framed portrait of every Mayor of the city now ornaments the wall with the exception of ex-Mayor Charles M. Bryant and Mayor Stone who will join the ex's the first of the new year. Ex-Mayor Bryant's portrait will be added to the list this week and that of Mayor Stone is also being finished up by a photographer.

A TUBERCULOSIS DAY PRAYER.

By Prof. Walter Rauschenbush, department of church history, Rochester Theological Seminary, Rochester, N. Y.:

"O God, we pray Thee for all whose vigor is being drained by slow and wasting illness. Strengthen their powers as they battle for their life, and if it be possible, we beseech Thee, to restore them and grant them the fulness of their years. If their strength is failing, give them courage still to labor cheerfully and to leave to those who love them dear memories of faith and patience for the distant days.

"Since we are all jointly guilty of the conditions which have bred their disease, may we stand by those who bear the burden of our common sin, and set the united will of our community against this power that slays the young and strong in the bloom of their life. May this death that creeps from man to man be a solemn reminder that we are all one family, bound together in joy and sorrow, in life and death, that we may cease from our selfish indifference and together seek Thy kingdom and Thy righteousness which will bring us health and life."

—The rising cost of wood for burning lime has led to the construction at Knowles of the first gas burning limekiln ever constructed in Wisconsin and the third in the United States. The cost of producing lime was sixteen cents a barrel with a wood fire. By the gas fire it will be seven cents a barrel. The adoption of this economical new process marks another step in industrial progress.—Milwaukee Wisconsin.

QUINCY REAL ESTATE SALES.

Charles F. Adams 2d et al trs to Golde Levenbaum, Utica street.

John A. Barbour to Charles W. Jones Winthrop avenue.

Robert H. Barham to Viola M. Ray, Squantum street, Barham avenue.

Christopher F. Brown to Cutler & Smith Co. Inc., Conant road.

Adelbert E. Buffum to Hattie Alexander, Arnold road.

Hilda Carlson to Leroy L. Woods, Beal street, Hilda street.

Richard D. Chase to James M. Walker, Copeland street.

Wilton A. Dunham to Mary E. Quigley, Houghs Neck.

Wilton A. Dunham to Walter M. Millman et ux, Houghs Neck.

David R. Edgarton to Maud G. Wagner, Central avenue.

Stella F. Edgcombe to Josephine E. Chambers, Elmwood avenue.

Dana E. Flint to C. Morse Brown, Mallard road.

John F. Frederickson to John A. Hakala, Quarry street.

Robert W. Graham et al to Arthur B. Rigney, Cummings avenue.

Sara E. Hall to Anna L. Pray, Washington street.

John L. Hamilton to Allan R. McDonald, Phillips street.

Ada T. Hayden to Charles V. Hogencamp et al, Newbury avenue, Botolph street.

Charles G. Johnson et al to Lewis R. Dunham, Madison avenue.

Catherine E. Kelly to George L. Hunter, Sagamore street.

Glenn G. Klock to Frederick M. Torrey.

Victor Leeman et al to Simon Ovaska, Arthur street, Garfield street.

John L. McTiernan et al to Hannibal T. Meda et ux, Common street.

Walter M. Millman to Wilton A. Dunham, Houghs Neck.

Margaret A. Millman to Wilton A. Dunham, Houghs Neck.

Hilda Natti to Hilma W. Hill, Suomi road.

Martin O'Shaughnessy to Alexander Preti, Rodman and Taber streets.

Charles L. Shea to Mollie Cutler, South street.

Mary J. Smith to Elizabeth McGrath, Houghs Neck.

Anton J. Thompson to Hattie M. Spear, Glendale road, Beacon street.

William Thorne to Premina Iacobucci.

Mary C. West to Margaret R. Smith, Berlin street.

Fred W. Wood et al trs to Cora A. Barnes, West Elm avenue.

Fred W. Wood et al trs to Leroy M. Hill, Cummings avenue, Vassell street

—H. J. Pearson, a dairyman of the Spokane country, Washington, recently had a leg of one of his calves broken by a train and started to kill the calf, but his three boys pleaded so eloquently for the animals life that Mr. Pearson spared it. With the aid of the boys Mr. Pearson put splints on the leg of the calf and placed the little animal in the barn. A wooden leg was devised for it. The artificial limb is fastened above the break and extends to the ground, preventing the foot from touching the earth. The calf has become expert at hopping around.

DO YOU WANT BUSINESS?
ADVERTISE IN THE LEDGER.

BEECHAM'S PILLS

"The Largest Sale of Any Medicine in the World"

are the remedy that has a world-wide reputation. They have been found effective in correcting the cause of indigestion and routing it from the body. When indigestion occurs, the stomach is weakened, the intestines are filled with effete, putrifying matter, and the liver is inactive and fails to secrete the bile necessary for a proper assimilation of the food. As a result, every part of the body suffers. Languor, dizziness, headaches, nervousness, follow. Beecham's Pills go right to the seat of the trouble. They cleanse the intestines, strengthen the stomach, and force the liver to new activity. In consequence they tone up the system, fortify against disease and pave the way for health.

For Stomach Ills

there is no better or safer remedy than Beecham's Pills. Over half a century of public opinion endorses them as possessing undoubted powers as a relief for all forms of bilious and dyspeptic ailments, and the complications resulting therefrom. They are the accepted family medicine all over the world. If you are suffering, you have only yourself to blame. The experience of others points the way for you—the direct, easy way to health.

Try Them Without Delay



Directions of special value to women are with every box

At All Druggists, 10c, 25c

Quincy Daily Ledger

FOR SALE AT

BOSTON—South Station after 3.30.
QUINCY—Ledger Office, Hancock st.
Brown & Co., 1395 Hancock St.
C. F. Carlson, oppo. Depot.
Thompson's Waiting Room, City Sq.
H. P. Kittredge, City Square.
J. P. O'Brien, 1595 Hancock st.
Mrs. Madden, 16 Quincy ave.
WOLLASTON—Shunk's News Stand.
NORFOLK DOWNS—Branschied & Marten.
Bugbee & Neal, Hancock St.
ATLANTIC—Branschied & Marten.
Newcomb Square—Stetson Pierce.
QUINCY POINT—H. H. I. Smith.
McGilvray Pharmacy cor. Chubbuck.
L. A. Cook, Washington Street.
J. C. M. Sharpe, 538 Washington St.
E. H. Lowe, Washington Street.
George E. Sprague, Cor. River St.
SOUTH QUINCY—Litchfield Water st.
A. Pierson, 92 Granite St.
Miss C. Booth, Brooks Avenue.
BREWER'S CORNER—Emma Lark.
F. J. Pierson, 149 Granite St.
WEST QUINCY—Edward F. Drohan.
John C. Belanger.
HOUGHS NECK—Capt. Fosdick's.
NEPONSET—Thompson's at the Quincy car barn.

THE WEATHER.

Forecast for Quincy and vicinity: Generally cloudy weather, probably with rain is indicated for Wednesday.

TOMORROW'S ALMANAC.

Sun rises	6.40
Sun sets	4.20
Length of day	9.40
Moon rises	9.31
High water, A. M.	2.45
High water, P. M.	3.00

Days decrease 5 hours, 37 minutes

First Quarter, Nov. 5,	1.34 P. M.
Full Moon Nov. 13	6.11 P. M.
Last Quarter Nov. 21	2.56 A. M.
New Moon Nov. 27	8.41 P. M.

QUINCY NOON TEMPERATURES.

At 12 M. today	57 degrees
Nov. 18 1912,	63 degrees
Nov. 18, 1911,	67 degrees
Nov. Noon Maximun, 14 years	75
Nov. Noon Minimum, 14 years	23

NEWSY BRIEFS

There will be an all day meeting of the Fragment Society in First church chapel Wednesday at 10.30.

Mr. and Mrs. George B. Powers of Hancock street welcomed another daughter on Saturday.

The birthday party of Miss Irene Esterbrook of Fort Hill was a very enjoyable time for her young friends.

The scout cruiser Birmingham of the U. S. Navy, built at Quincy has sailed from Bahia for Rio de Janeiro.

An auction sale of the household furniture of the estate of Charles Wilson will be held on the premises, 257 Granite street, Tuesday, Nov. 25, by Charles H. Johnson. Numerous household effects will be disposed of.

Dr. Dyer, the superintendent of schools of Boston, will be the speaker this evening at the Parents and Teachers' association of the Wollaston school and Wollaston people should crowd the hall to hear him. Subject—"The early training of the child."

MOLDLOFTSMEN'S LEAGUE.

In the regular match in the Moldloftsmen's league at the City Square alleys Monday evening the Byars' five defeated the Stanfords' aggregation 3 to 1. The latter took the second string. The showing was of the ordinary variety.

BYARS.

Arenberg	62	77	70	209
Henley	89	83	88	260
Cadman	93	88	73	254
Auld	76	76	84	236
Byars	73	75	76	224
	393	399	391	1183

STANFORDS.

Smith	80	94	81	255
McLean	65	72	65	202
Hamilton	79	78	73	230
Moberg	76	78	68	222
Stanford	82	88	86	256
	382	410	373	1165

CASTORIA
For Infants and Children.
The Kind You Have Always Bought
Bears the Signature of Chas. H. Fletcher

WHEN YOU TAKE OUT YOUR SCREENS
If they need painting or repairing let
HOLMES & HALL
fix them up during the winter and have them ready for the spring.
NO CHARGE FOR STORAGE
TEL. QUINCY 1606 W
1179 HANCOCK ST.

FORE RIVER BOWLING SCORES

For the first time this season, the bowlers of the Shipyard teams displayed class in their league rolloff on the Coliseum alleys Monday evening. All but two of the teams reached the 1300 team total. A large gallery cheered their favorites.



Charnock of the Foundry team secured the high single of the evening with 123 and his total of 308 was also the best of the evening. Hanson made the second best single with 111. Carlson, Kane and O'Neil were tied at 107 for third highest. Melendy and Santa Cruz both got 105 for fourth place and Smith and White made 103. Williams was the last man to top the century mark.

The Shipfitters administered a decisive defeat to the Argentine Inspectors, taking four points quite easily. A difference of 69 pins separated them in the totals.

SHIP FITTERS.

Hanson	87	86	111	284
White	95	103	93	291
Kane	84	74	107	265
Hynes	79	94	96	269
Smith	82	77	83	242
	427	434	490	1351

ARGENTINES.

Krooger	88	78	87	253
Novelli	78	84	97	260
Cozzi	84	76	87	247
Wilkendorf	77	76	87	240
Santa Cruz	91	86	105	282
	418	400	464	1282

The Government Draftsmen beat the Ex-Apprentices 3 to 1. The losers took the second string handily, owing to the indifference of the Draftsmen who eased up. They came back in the third with a vengeance and took the string by 86 pins.

GOVERNMENT DRAFTSMEN.

Melendy	85	85	105	273
Tavolai	70	80	97	247
Smith	74	70	78	222
Descalzo	81	73	74	228
O'Neil	91	75	107	273
	401	383	461	1245

EX-APPRENTICES.

Madden	75	92	67	234
Dixon	77	72	73	222
Manning	85	90	82	257
Ash	71	73	78	222
George	75	90	75	240
	383	417	375	1175

The closest match ever rolled on the alleys took place between the Machine Gallery and the Electricians. The points were divided. The gallery without difficulty took the first and the second was theirs by a lonesome pin. The Electricians took the third string and the team total, the latter by a lonesome pin.

MACHINIST GALLERY.

W. White	83	87	92	262
Williams	85	101	93	279
Rettie	92	66	67	225
Carlson	89	107	92	288
Tirrell	87	86	86	259
	436	447	430	1313

ELECTRICIANS.

Lincoln	82	93	89	264
Malnati	78	89	83	250
Smith	103	91	87	281
Fitzgerald	79	82	95	256
Olindy	75	91	97	263
	417	446	451	1314

The Foundry took the measure of the Pipefitters, 4 to 0. The winners could not be stopped. They opened a gap in the first string which never narrowed, and at the close of the match they had 120 pins to the good. Incidently it was in this rolloff that Charnock cut loose with his high single and total. He was anchor man and had more assistance been given the showing of the Foundry for the evening would have been record breaking.

FOUNDRY.

Holmgren	80	84	76	240
Cobb	81	73	78	232
O'Hare	88	89	88	265
Karney	99	95	81	275
Charnock	90	95	123	308
	438	436	446	1320

PIPEFITTERS.

Kateon	94	84	89	267
Hamilton	54	81	63	198
Stenck	75	86	85	246
Fromme	75	86	85	246
Allen	79	86	84	249
	395	410	394	1199

FIRST SHIP TO GO THROUGH CANAL

Government Vessel Probably Will Get Honor.

READY FOR TRAFFIC FEB. 1.

The Fram, Amundsen's Antarctic Ship, Now In Harbor of Colon, Will Be Granted an Early Passage, but Will Not Be First to Pass From Atlantic to Pacific.

The first deep draft vessel to pass through the Panama canal from ocean to ocean will be one of the Panama railroad steamers, now plying regularly between New York and Colon, if the plan which Secretary Garrison has in contemplation is adopted finally. The secretary's idea is to allow Colonel Goethals all the time he requires to complete the canal and experiment with it before this initial trip is made. Then, on the deck of one of the liners belonging to the war department, President Wilson, with some of the members of his cabinet; the congressional committees having jurisdiction over the canal and a few newspaper men will pass through the waterway from Cristobal, on the Atlantic side, to Balboa, at the Pacific entrance.

Secretary Garrison said in Washington recently that while no positive date could be fixed for this ceremony he thought that Colonel Goethals would succeed in clearing the way through the Cucaracha slide (meaning in Spanish "Cockroach" slide) by Feb. 1, and certainly it would be possible to pass deep draft vessels through by next spring.

Early Passage For Fram.

The Fram, Captain Amundsen's famous antarctic ship, was lying in the habor of Colon when Secretary Garrison sailed from the isthmus. It had been promised that the Fram would be among the first vessels to be passed through the canal on her way to Bering sea conveying another arctic exploring expedition. But she would not be the first vessel through, said Secretary Garrison.

Leaving for future decision the question as to whether the permanent government of the canal zone shall be by one man or in the hands of a commission, Secretary Garrison as well as Colonel Goethals gave some attention to the plans for the creation of a force of employees to operate the canal. Colonel Goethals is naturally desirous of retaining in the permanent establishment as many as possible of the employees who have made good records during their years of service in the construction of the canal. At one time these employees numbered 50,000, but that total has been reduced from time to time owing to the progress of the work to about 35,000 at present.

Reductions are being made at the rate of about 6,000 per month.

Large Force Needed.

Colonel Goethals estimates that about 10 per cent of the maximum number of employees will be required to operate the canal—about 1,500 gold men, meaning the high grade employees from the United States, and 3,500 silver men, which describes the manual labor, largely drawn from the West Indies and Europe.

That a large force will be required not only to manipulate the locks, the dam mechanism, the complicated electrical mechanism, the pilotage of vessels, the manning of tugs and lighthouses and signal stations and other things directly connected with the operation of the canal, but also to handle the great volume of clerical work, to run the machine shops and drydocks and handle the coal and oil supplies and even to take care of the provisioning of the vessels using the canal, goes without saying. Incidentally it will be necessary in Washington and perhaps in New York to maintain supply depots for the canal, involving the employment of many persons.

Secretary Garrison said that naturally Colonel Goethals, like any administrative officer, desires that the organization of this numerous permanent force be undertaken as soon as possible, but he has shown no disposition to become angry over the delay in embarkment of that work, nor has he given any sign of dissatisfaction or intention to resign on that or any other account, frankly expressing his desire to remain in charge long enough to get the canal in thorough working condition.

NEW AID TO SHIPS IN PERIL.

Government Helps In Plan to Install Latest Wireless Device.

Acting under instructions from Secretary of the Treasury McAdoo permission has been given to a leading wireless company to equip the derelict destroyer Seneca, now at New York, with a radio goniometer, or direction finder.

The instrument will be placed aboard the Seneca without expense to the government. It is claimed for it that it can detect the direction from which wireless messages are sent up to within a comparatively few miles.

It is pointed out that often vessels receiving messages by wireless from ships in distress have great difficulty in locating the exact direction whence they come. It is claimed that this direction finder will do away with this in the future.

DEPUTY SHERIFF SHOT

Situation In Calumet Copper Strike Described As "Ugly"

Calumet, Mich., Nov. 18.—In a pistol fight between copper mine strikers and deputies at Quincy mine, Harry Barker, a deputy sheriff, was shot through the abdomen. Two strikers received flesh wounds.

The fight started when a parade of strikers on their way to Hancock met nonunion men going to work. The parade stopped and deputies stationed along the route ordered the strikers to move on. They refused. A shot fired from the strikers' ranks struck Barker. He returned the fire, the bullet hitting John Trocia, who is alleged to have fired the first shot. A general fight ensued.

The trouble was anticipated by Sheriff Cruse, because of word which reached his office that attempts would be made to stop work at Quincy. The situation there and on the South Range was described as "ugly."

FERDINAND MAY QUIT

King of Bulgaria to Abdicate In Favor of His Son, Prince Boris

Berlin, Nov. 18.—King Ferdinand of Bulgaria, who arrived in Coberg, is passing through such a crisis, according to well informed circles in Coburg and Berlin, that his abdication of the throne in favor of his son is possible and even probable, in spite of the denial published by the Bulgarian legation here.

King Ferdinand is receiving little encouragement in Germany, which is not disposed to assist the monarch whose star is believed to be setting.

Ferdinand, who is residing incognito at the palace in Coburg, spent this morning in prayer at the graves of his ancestors. He is the youngest son of the late Prince Augusta of Saxe-Coburg-Gotha and was elected prince of Bulgaria on July 7, 1887. He declared himself King in 1908 and was recognized as such by the powers.

SOUTHERN PACIFIC STRIKE ADJUSTED

Officials Agree to Meet Committee and Men Resume Work

Houston, Tex., Nov. 18.—The strike of operating employes of the Southern Pacific lines in Texas and Louisiana was ended when the railroad yielded to demands of the men to meet a federated committee of the four unions in the controversy. The men were ordered to resume work immediately.

Announcement of the settlement was made by General Manager W. G. Van Vleck of the Sunset Central lines here, and was confirmed by the federated committee of the strikers.

Within thirty minutes after the announcement was made that the strike had been ended, idle wheels began to turn in the Houston railroad yards.

Reports today from strike territory in Texas and Louisiana indicated that mail was piling up at many towns and that supplies of merchandise were running low in towns which rely exclusively on the Southern Pacific for service.

JOB FOR AVIATOR

Fowler Will Patrol Power Company's Lines In California

San Francisco, Nov. 18.—Robert Fowler, an aviator, announced that he has signed a contract with a power company to patrol its lines between Oakland and Oroville in an aeroplane and will make trips twice weekly, beginning Nov. 20. Headquarters for Fowler have been established at Sacramento.

Because of difficulty in locating broken wires and interrupted power service, the company hit upon the idea of employing an aeroplane and aviator, and when Fowler demonstrated that the plan was feasible a contract was signed. A man equipped with repair apparatus will ride with Fowler.

CONTEST OF SKILL

King George and Archduke Ferdinand Pitted Against Each Other

London, Nov. 18.—A friendly contest of their skill in marksmanship as sportsmen between King George and the Archduke Francis Ferdinand of Austria will be one of the most interesting sporting events ever arranged.

The king is a notable shot, while the archduke also has a big reputation, especially for his skill with the rifle, in this country, but it is believed that the king will prove his superiority with the shotgun.

Steal $20,000 In Gold Ingots

Paris, Nov. 18.—International thieves succeeded in extracting ingots of gold valued at $20,000 from a consignment of $1,000,000, while it was on the way from Constantinople to Paris, where it arrived last week.

Bank Cashier Gets Prison Term

Pontiac, Mich., Nov. 18.—Ralph E. Jossman, defaulting cashier of the E. Jossman State bank of Clarkston, near here, was sentenced to serve from seven to twenty years in the state prison at Jackson.

Pays Heavy Fine For Two Eggs

Huntington, W. Va., Nov. 18.—Charles Thumel must spend a year in prison for having stolen two eggs while he was working in a meat market. It's his second offence.

ARMED BANDITS ROB PAYMASTER

American Optical Company at Salisbury Loses $1000

ARMED POSSE HUNTING YEGGS

Police of Surrounding Towns Notified to Keep Watch and Dragnet Spread to Trap Fugitives Who Escaped Into Woods Near Factory—Robbers Use Revolvers

Salisbury, Mass., Nov. 18.—Two bandits held up Robert E. Dwyer, paymaster of the American Optical company, last evening, and with the muzzles of their revolvers shoved into his face, took $1000 in pay envelopes he was distributing among the hands of the Lensdale factory.

One of the men fired a shot at Dwyer as they started away with the cash. The bullet grazed his head.

The paymaster, nothing daunted by the gun play, started after the pair as they commenced to run.

Then both started firing and when Dwyer halted, ran into the woods surrounding the big factory.

Armed posses of police and citizens are scouring the neighboring woods near the factory in which the bandits disappeared.

Police of surrounding cities and towns have been notified to keep watch, descriptions of the burglars having been furnished. The hold-up occurred at 5:30 o'clock.

Dwyer had paid off the men of one section of the factory, and was on the bridge between the power house and lens factory, when he was suddenly confronted by two men, one a large man and the other short in statue. The larger of the pair grabbed the tin box in which were the pay envelopes, while both pushed forward revolvers at him.

Dwyer, surprised by the sudden assault, had been separated from the cash box before he had grasped the situation. As the men started to run away, the shorter of the two fired his revolver at him from a distance of but a few feet.

Dwyer went back to the office, repeated his story and the police for miles around were notified by telephone of the robbery.

The American Optical company is the largest concern of its kind in the world and employs 3000 men, of whom 1000 are located at the Lensdale factory, the scene of the holdup. The main works are at Southbridge.

A short time after the robbery, when the factory shut down, a large number of operatives were enlisted as a guard to assist the police in searching the woodland.

Under the chief of the Salisbury police, squads were stationed at various points to scour the woods, and this dragnet will spread throughout the adjacent territory for the purpose of driving the fugitives from their cover. The surrounding towns and cities will be on the lookout. Trains are being watched and every avenue of escape, even the waterfront, will be patrolled to prevent their getting away.

The region in which the bandits are in hiding is a difficult one for the pursuers. Seaward, from the factory, lie large marshlands, which afford a good cover, while the woods, which they made their first objective point, are tangled and swampy, affording an excellent hiding place.

Had the robbers been a half hour earlier they would have secured several thousand dollars, as one branch of the factory had been paid their weekly wage.

ATTENDANT IS FINED

Thomas Grant Pays $10 For Hitting Patient at State Infirmary

Lowell, Mass., Nov. 18.—For striking a patient at the state infirmary at Tewksbury, Thomas Grant, an attendant, was fined $10 by Judge Thomas J. Enright in the police court.

The victim of the assault was William Latourneau, an 18-year-old patient, and the complainant was Dr. G. A. Pierce, an official at the infirmary. Grant sought to excuse his act by telling the court that Latourneau had become unruly last Saturday and that he had found it necessary to strike him. Latourneau's nose and lips were badly swollen.

Noted Lynn Tanner Dead

Lynn, Mass., Nov. 18.—Patrick Lennox, who, by his success in producing French kid, became one of the most successful tanners in the world and amassed a fortune of $2,000,000, died at his home, 192 Washington street, aged 85. Death was due to old age, and he had been unconscious since Friday.

Editor Chosen Senator

Birmingham, Ala., Nov. 18.—Frank P. Glass, editor of the Birmingham News, and president of the Montgomery Advertiser, was appointed United States senator by Governor O'Neil to succeed the late Senator Joseph F. Johnston. The term expires March 3, 1915.

Strike Threat by Lawrence Firemen

Lawrence, Mass., Nov. 17.—A strike of stationary firemen here is threatened. The men demand an eight-hour day. It is said three mills have agreed to this, but that the others are holding out.

Reading—Sewing

Take care of your eyes—don't strain them with harsh, glaring light—when you can have the soft clear light of the RAYO Lamp. The RAYO costs little, but better can't be bought.

The RAYO Lamp is made of solid brass—nickel-plated. Simple, durable, economical. Can be lighted without removing chimney or shade. Easy to rewick.

The RAYO saves your eyes.

For sale at all dealers.

STANDARD OIL COMPANY
New York of New York Buffalo
Albany Boston



Secretary Garrison has stopped the practise of lending war department property, but it is suspected that his wife occasionally falls short of coffee and has to borrow of the next door neighbors.

YOU need the Ledger EVERY DAY. SUBSCRIBE FOR THE LEDGER.

New York, New Haven and Hartford R. R.

In effect Nov. 16, 1913

The letters in the same line as the figures below stand for different stations and indicate that trains stop as follows.

a Wollaston	f Harrison Square
b Norfolk Downs	g Savin Hill
c Atlantic	h Cre[illegible] Avenue
d Neponset	i South Boston
e Pope's Hill	r Quincy Adams
* Saturdays Only	† Except Saturday

Exp.—Express train.

TO BOSTON

L-ave	Stop	Arrive
r 5 14	abcdefghi	5 41
r 5 29	abci	6 40
r 6 32	e	6 49
r 6 40	abcf	7 00
r 7 08	abcd	7 30
7 28	a	7 46
r 7 32	Exp	7 49
r 7 42	ab	8 00
7 55	a	8 12
r 8 13	abc	8 32
8 24	a	8 41
r 8 33	a	8 50
r 8 59	ad	9 16
r 9 18	abc	9 39
r 10 04	a	10 21
r 10 19	abcdefghi	10 45
11 12	a	11 28
11 34	abcdefghi	11 51
12 01	a	12 20
r 12 27	abcdefghi	12 53
r 1 16	a	1 34
2 04	a	2 20
r 2 19	abcdefgh	2 45
r 3 18	Exp	3 28
4 04	a	4 20
r 4 26	abcdefgh	4 53
5 02	a	5 19
r 5 30	abcdefg	5 55
6 04	a	6 21
6 12	ab	6 32
6 57	a	7 15
r 7 22	Exp	7 39
7 29	ab	7 48
r 8 09	abcdef	8 32
9 00	a	9 18
r 9 10	abc	9 29
* 9 17	Exp.	9 32
r 10 07	abcdef	10 30
* 10 19	a	10 37
11 13	a	11 30
r 11 30	abcd	11 [illegible]

FROM BOSTON

Leave	Stop	Arrive
5 44	hgfedcba	6 14 r
6 00	hgfedcba	6 39 r
6 29	a	6 47
6 47	Exp	7 04
7 14	hgfedcba	7 41 r
7 34	a	7 52
7 37	a	7 56
7 44	c	8 03 r
8 34	cba	8 55 r
8 44	b	9 02
9 09	fedba	9 32 r
9 44	a	10 01 r
10 14	hgfedcba	10 41 r
10 51	Exp	11 10
11 14	hgfedcba	11 41 r
11 49	a	12 07
12 14	hgfedcba	12 41 r
12 20	a	12 38
12 50	Exp	1 06
1 16	fedcba	1 40 r
1 32	a	1 50
1 44	a	2 01
2 14	fedcba	2 37 r
2 34	Exp	2 50
3 14	hgfedcba	3 40 r
3 44	a	4 02
4 12	fedcba	4 35 r
4 15	a	4 32
4 30	c	4 58
4 55	a	5 11
5 13	a	5 32
5 19	hgfeca	5 43
5 28	ba	5 46 r
5 40		5 57
5 58	a	6 17 r
6 01	fedcb	6 24
6 16	a	6 35
6 30	acba	6 52 r
6 59	fedcba	7 21 r
7 11	a	7 28
8 04	fedcba	8 28 r
* 8 19	Exp	8 35
9 19	a	9 37
9 34	b	9 53 r
10 0	ba	10 24
10 34	fedcba	11 04 r
*11 06	a	11 25 r
11 09	fedcba	11 35 r
*11 25	ba	11 43 r
11 29	ba	11 49
12 05	cba	12 26 r

SUNDAYS

r 7 43	abc	8 03	8 29 ba	8 48 r
8 30	Exp	8 45	8 34 cba	8 55 r
r 8 46	abcdefghi	9 13	10 39 cba	10 59 r
r 9 13	abc	9 33	12 14 hgfedcba	12 42
9 31	a	9 47	12 44 Exp	1 01
10 25	ac	10 42	1 29 hgfedcba	1 57 r
11 08	Exp	11 25	2 14 hgfedcba	2 42 r
r 11 16	abcdefghi	11 43	2 44 a	3 02
1 04	a	1 23	3 14 hgfedcba	3 42 r
r 1 16	abcdefgh	1 43	4 26 cba	4 48 r
r 3 10	abc	3 30	5 14 hgfedcba	5 42 r
r 4 16	abcdefghi	4 43	6 09 Exp	6 25
4 59	ab	5 16	6 14 hgfedcba	6 42 r
5 16		5 43	7 02 cba	7 22 r
6 16	abcdefghi	6 43	8 14 hgfedcba	8 41 r
7 21	Exp	7 36	8 33 a	8 56 r
r 7 29	abcdefghi	7 55	8 49 Exp	9 05
r 8 16	abcdefghi	8 43	9 29 hgfedcba	9 57 r
r 9 46	a	10 04	10 44 cba	11 01 r
r 10 46	abc	11 01		

PATENTS

TRADE-MARKS and copyrights obtained or no fee. Send model, sketches or photos and brief description, for FREE SEARCH and report on patentability. 25 years experience.
Send 2-cent stamp for NEW BOOKLET, full of patent information. It will help you to fortune.
READ PAGES 11 and 12 before applying for a patent. Write to-day.
D. SWIFT & CO.
PATENT LAWYERS,
303 Seventh St., Washington, D. C.

Bay State Street Railway Company

TIME TABLE

In effect April 8, 1913.

(Subject to change without notice.

Leave QUINCY for

Braintree, 6.15, 6.50 A. M. and every 30 minutes to 10.50 P. M. Sundays, 7.50 A. M., then same as week days. **Return**, leave Braintree, 6.37 A. M. and every 30 minutes to 10.25 P. M. Sundays, 7.55 A. M. and then same as week days.

Brockton, 6.15, 6.50 A. M., and every 30 minutes to 8.50 P. M., then 9.50 P. M. **Sundays**, 7.50 A. M., then same as week days. **Return**, leave Brockton 6.30, 7 A. M., and every 30 minutes to 9.30 P. M. Sundays, 8 A. M. then same as week days.

West Quincy, and **East Milton**, 5.35 5.50, 6.10 A. M., and every 20 minutes to 11.10 P. M. (Wednesdays and Saturdays, 11.50 P. M.) Sundays, 6.50 A. M. then same as week days. Return leave East Milton, 5.55, 6.15, 6.45 A. M. and every 20 minutes to 11.45 P. M. (Wednesdays and Saturdays, 12.20 midnight.) Sundays, 7.25 A. M., then same as week days.

East Weymouth, 6.00, 6.15, 6.35, 7.05, 7.35 A. M. every 30 minutes to 11.05 P. M. then 11.50 P. M. Sundays, 7.35 A. M. then same as week days. Return, leave East Weymouth, 5.50, 6.15, 6.45, 7.00, 7.10, 7.45, A. M. every 30 minutes to 11.45 P. M. Sundays, 7.45 A. M. then same as week days.

Houghs Neck, 5.15, 5.35, 5.10, 6.40, 7.10, 7.40, A. M. every 30 minutes to 11.10 P. M. then 11.50 P. M. Sundays, 6.50, 7.40 A. M. every 30 minutes to 11.10 P. M. Return leave Houghs Neck, 5.40, 6.00, 6.30, 7.00, 7.30, 8.00, 8.30, 9.05 A. M. every 30 minutes to 11.35 P. M. then 12.10 midnight. Sundays, 7.20, 8.05, 8.55, 9.05 A. M. every 30 minutes to 11.35 P. M.

Neponset via Hancock Street,—6.45 6.20, 6.50 A. M. and every 30 min. to 10.50 P. M. then 12.50 midnight. Sundays, 6.50 A. M. then same as week days. **Return**, leave **Neponset**, 6.40 7.10, 7.40 A. M. and every 30 minutes to 11.10 P. M. then 12.35 midnight. Sundays, 7.40 A. M. then same as week days.

Neponset via Wollaston—6.03, 8.53, 7.03 A. M. and every 30 minutes to 11.03 P. M. then 11.20, 11.50 P. M. Sundays, 7.93 A. M., then same as week days. **Return**, leave **Neponset**, 6.25, 6.55, 7.25, A. M. and every 30 minutes to 11.25 P. M. then 11.42 P. M. and 12.12 midnight. Sundays, 7.25 A. M. then same as week days.

Neponset, via Norfolk Downs, 6.35, 6.55, 7.25, 8, 8.30 A. M. and every 30 minutes to 10 P. M. (Wednesdays and Saturdays, 11 P. M.) Sundays, 7.30 A. M. then the same as week days. Return, leave Neponset, 7, 7.30 A. M. and every 30 minutes to 10.30 P. M. Wednesdays and Saturdays, 11.30 P. M.) Sundays, 8 A. M. then same as week days.

Weymouth Landing, 5.20, 6.00, 6.36 6.55, 7.25 7.55 A. M. then every 30 minutes, until and including 10.55 P. M. Sundays, 7.25, A. M. then same as week days. Return, leave Weymouth Landing, 6.45, 8.15, 6.40, 7.15 7.45 A. M. then every 30 minutes until and including 11.15 P. M. Sundays 7.45 A. M. then same as week days.

Leave NEPONSET for

Squantum, 6.25, 6.55, 7.25, 7.55, 8.25, 9.35, A. M. every 60 minutes to 4.35 P. M. then 4.55, 5.25, 5.55, 6.25, 7.35, 8.35, 9.35, 10.35 P. M. Wednesdays and Saturdays, 11.30, P. M. Sundays, 7.35, A. M. every 60 minutes to 10.35 P. M. Return, leave Squantum, 6.00, 6.30, 7.00, 7.30, 8.00, 8.30, 9.00 A. M. every 60 minutes to 5.00 P. M. then 5.30, 6.00, 6.30, 7.00, 8.00, 9.00, 10.00, 11.00 P. M. Wednesdays and Saturdays, 11.50 P. M. Sundays, 7.15, 8.00 A. M. every 60 minutes to 7.00 P. M.

THOMAS GAMMON,
Superintendent

A GREAT FEUD

It Was Between Workers In Wax

By F. A. MITCHEL

More than half a century ago there was a craze for modeling in wax.

Among these waxworkers one became so much more skillful than the others that she at last found herself an object of jealousy to the other workers and their friends. This lady was the young Countess Hildegarde, a person of great modesty, who was not pleased in finding herself in such a position. When it was reported to her that she was an object of envy, that she was exciting antagonism among those at court, she was quite at a loss what to do in the matter.

Her nearest rival was the daughter of Prince Lichtenstein, who ruled over a territory some ten miles square. This princess, Sofia, being heiress to



G Busch9

THE CAPTAIN THREW HIS GLOVE AT THE PRINCE.

a large fortune, was a person of influence and much sought after by the marriageable young aristocrats attached to the court.

The king heard of the quarrels of the adherents of the two ladies and, naturally taking the part of a princess of the blood, treated Hildegarde with marked coolness. The poor girl was at her wits' end. To be brought into a contest with one so far above her in rank was sure to result disastrously to the weaker vessel. She was not permitted to leave the field, and if she remained in it she would surely come to grief.

To make matters worse, a young officer of the garde du corps, Captain von Helmsmuller, must needs fall in love with the countess and advocated her claims to superiority in waxworking so loudly that he called forth the antagonism of Prince Herbert, the king's youngest son, who was devoted to the Princess Sofia. What had before been a gale now became a hurricane. The king, who deprecated quarrels among his courtiers, strove to quiet the contending partisans, but failed. It seemed to Hildegarde that she must retire from court.

But when she mentioned this plan to her partisans they one and all intimated that they would consider such action an acknowledgment of defeat, a desertion of her supporters. The countess, unwilling to leave them in the lurch, after long deliberation finally hit upon an expedient which would show the folly of the war that was being waged and, she hoped, would end it.

She induced one of her friends to offer a suggestion that the two rivals each make a wax peach; that the models be exhibited for a time, at the end of which a vote be taken as to which was the better work, the artist receiving the higher vote to be considered in possession of the field, the one receiving the lower vote to refrain from further waxwork.

The suggestion, being talked about, reached the ears of the king, who, seeing in it a possible way to end the war, seized upon it eagerly, issued a command embodying it and adding to it an important feature. He decreed that the artist whose work was voted to excel the other was to be appointed waxworker to his majesty for life.

There was now nothing for it but that the contestants should give their whole attention to the work in hand. The princess took two weeks to do hers, while Hildegarde took but one. When the models were ready for exhibition each contestant put her peach in a glass receptacle provided for it and sent it by her own maid to be placed on a stand in the room of the palace provided for the exhibition. A silken cord stretched across the room, ten feet from the works to be voted on, kept those inspecting from going too near them.

Alas for hopes of peace! The very first day of the exhibition Prince Herbert and Captain von Helmsmuller met in the room where the peaches had been deposited and got into a quarrel over which peach was the better production.

"No one ever saw a peach," said the prince, referring to the countess' work, "of a hue like that—a yellowish brown. And look at the specks on it—they are unnatural."

"I grant, your royal highness," retorted the captain, "that the other peach is a representation of better fruit, but as to naturalness, why, any one can see easily that it is made of wax."

"Do you mean to tell me," retorted the prince, "that shrunken thing is a more perfect work of art than the luscious fruit beside it? You are a fool!"

"Were I of the same rank as your royal highness," the captain retorted angrily, "I would teach you that you cannot call an officer of the garde du corps a fool."

"I waive my rank."

"Very well; I will send one of my comrades to your royal highness immediately."

There were but two other persons in the room at the time, and the prince gave them the choice between keeping the matter secret and incurring his royal displeasure. Both persons promised not to tell, but the affair leaked out and was soon the talk of the court. The prince and the captain were regarded respectively as the champion of the princess and the countess.

Never before was such a hubbub raised in a court of Germany. The king was furious. He at once issued an order confining both his son and the captain in a fortress till he could be assured that they would not fight. He visited the room where the peaches were on exhibition and, seeing that the one that had been made by the princess was a far more beautiful fruit than that made by the countess, felt sure it would be pronounced so by an overwhelming vote and the controversy would be ended permanently. So he gave orders that the next day at noon the election should take place and that Prince Herbert and Captain von Helmsmuller should be present.

From 9 till 12 the next morning the room where the peaches were deposited was thronged with members of the court. The princess stood near her work and the countess near hers. Just beyond the cord before the princess stood Prince Herbert, and in the same relative position on the other side stood Captain von Helmsmuller, each champion glaring at the other. At 12 o'clock the voting commenced. There was not the slightest doubt as to which would win, for the admiration for the Princess Sofia's work was unbounded, while Hildegarde's was pronounced a miserable, shriveled little thing of no merit whatever.

At 12 o'clock the king ordered the two champions to act as tellers, and, taking their hats in their hands, they collected the votes. The chamberlain counted them and when he had finished announced the result:

"Her royal highness' work has received eighty-seven votes and the Countess Hildegarde's one."

The prince turned and greeted the captain with an insulting laugh. The captain threw his glove at the prince and struck him squarely in the face. The king, seeing his son thus attacked, indignant at such an affront to one of royal blood, gave his royal sanction to the meeting and was about to leave the room when the Countess Hildegarde advanced and, kneeling before him, said:

"It has been decided, your majesty, that I retire from the field of waxmaking. It only remains to assure these hotheaded champions that they have no cause for quarrel. Will your majesty deign to inspect the fruit that I have produced?"

Receiving the royal assent, she rose and, going to her work, raised the glass cover and took out the peach. Then, advancing to the king, she broke it in two halves, juice dropping on the floor, and, putting one half in her mouth, she gave the other to his majesty.

"Why, it's not wax at all!" he cried. "It's a real peach."

Then, putting the fruit in his mouth, he smacked his lips. "It's good, too; better than it looks," he exclaimed.

For a few moments the assembly stood gazing at one another shamefacedly. Then those nearest the door began to slip out, followed by the others, till none were left but the king, the prince, the princess and the countess.

"My son," said the king, "give the captain your hand."

The prince hesitatingly did as he was bidden, and the captain, delighted that his beloved Hildegarde had shown a higher skill than in working wax, grasped the prince's hand warmly. Then the king said to Hildegarde:

"I am convinced that by your wisdom and adroitness you have ended a feud which if it had continued would have spread over my whole kingdom. What can I do for you to show my appreciation of the service you have rendered?"

"A boon, your majesty!" cried Von Helmsmuller. "Let me receive the reward."

He looked at the countess, who, blushing and laughing at the same time, by a nod assented to his request.

"I ask your majesty," said the captain, "that I be rewarded with the lady's hand."

Hildegarde bowed her head and said nothing.

"Be it so," said the king.

The Princess Sofia swept haughtily out of the room. Within a few days the court circular announced her betrothal with Prince Herbert.

And that was the last of the feud of the workers in wax.

MILL STRIKE ON IN LAWRENCE

Union Firemen Quit Work to Enforce Eight-Hour Demand

MAY INVOLVE 35,000 WORKERS

General Belief Trouble Will Be Settled Before End of Week—Firemen Now Work Twelve Hours a Day and Many Work Seven Days a Week—Mills Offer Compromise

Lawrence, Mass., Nov. 18.—The union firemen in the textile mills in this city went out on strike. In pursuance of their vote to strike unless their demand for an eight-hour day was granted, the men went to the mills, started the fires, then walked out. The strikers numbered about 450.

That immediate measures looking to an adjustment of the trouble between the strikers and the mill owners may be taken, two members of the state board of conciliation and arbitration left Boston for Lawrence. The two are Bernard F. Supple, secretary of the board and Frank M. Bunt. They will offer the services of the board to arbitrate the issue.

Should the strike be long continued, it is believed the mills, employing 35,000 operatives, would be forced to shut down, owing to the provision in the law prohibiting the running of a manufacturing establishment for more than one week without licensed firemen.

The firemen now work twelve hours a day and the union claims that many are forced to work seven days a week. Before voting to strike the union rejected a compromise offer from the manufacturers of a sixty-hour week with two days off in seven.

The arbitration committee of the chamber of commerce reported to the directors of the chamber that they had called on a number of firemen for the purpose of persuading them to defer their threatened walkout. The firemen refused to comply, they said. Later they called on the mill owners and there, too, they met with a cold reception.

As a compromise the mill men offered to give the firemen two days off a week instead of one they now have and also to increase their pay 2 cents an hour, making an increase of about 25 percent a week in their pay.

It is the general belief here that the strike will be settled before the end of this week. The striking firemen held a meeting in the union headquarters and discussed the proposition offered by the mills.

Agent Walter Parker of the Pacific mills, where sixty of the striking firemen were employed, said that the mill intends to continue to run during the strike if possible. He said that the compromise offer made by his mill and rejected by the firemen was a schedule of sixty hours a week, with two days off each week and an increase in wages from 21½ cents an hour to 24 cents an hour.

SPEAKER HOWLED DOWT

Wild Disurbance by Suffragettes At Meeting In Sheffield, Eng.

Sheffield, Eng., Nov. 18.—A wild suffragette disturbance occurred here last night. Philip Snowden, Socialist member of parliament for Blackburn, attempted to address a "no conscription meeting arranged by the Labor party, but was howled down by suffragettes.

Stewards promptly took a hand and in the scrimmage were attacked by male sympathizers with the women. Some of the stewards were kicked and bruised.

In spite of the fact that many of the disturbers were ejected, the uproar persisted to such an extent that at the end of half an hour the meeting was abandoned.

A large section of the audience displayed anger at the chairman for calling the police to his aid, declaring that the working classes had had enough of the police.

NEW CUP DEFENDER

Work Is Going Forward Rapidly At Bristol Yard

Bristol, R. I., Nov. 18.—Eighty-four tons of lead to be used in the keel of the Vanderbilt syndicate's seventy-five foot sloop for the America's cup defence trials next season was landed here.

Preparations for actual construction work on the boat are going forward rapidly. The marine railway down which the yacht will slide was completed and an examination of the testing board for the frame showed it to be satisfactory.

Five Years For Naval Man

Erie, Pa., Nov. 18.—Lieutenant Benjamin H. Steele began serving a sentence of five years in prison, having been found guilty of misappropriating funds by a court martial in Philadelphia. While Steele was on the cruise of the Niagara, the Perry flagship, charges were lodged aginst him by the men. Steele, the son of wealthy parents, entered Annapolis in 1909.

Cuts Wife's Throat In Anger

Harrisburg, Pa., Nov. 18.—Stephen Loncar cut his wife's throat because she would not get up and pack his lunch basket. The woman died almost instantly. Loncar fled.

PROBES COAL ROADS

Investigation Is Started by Interstate Commerce Commission

Philadelphia, Nov. 18.—The first hearing in the investigation instituted by the interstate commerce commission into the rates and practices of the hard coal carrying railroads was held here before Commissioner John H. Marble.

The commission seeks chiefly to determine whether the railroads have been strictly observing the interstate commerce laws, whether their freight rates on coal are reasonable, and whether there exists a community of interest among them that is detrimental to the independent shipper and the public in general.

Jackson E. Reynolds, attorney for the Central Railroad of New Jersey, admitted that the Manhattan Lighting company, for the purposes of the commission, "is a creature of our road. Its stock is owned by the Jersey Central and I am a dummy director." Recess was taken, after the introduction of documentary evidence.

HINT ROYAL SCANDAL

Wife of Prince Eitel Friedrich, Said to Have Left Husband

Paris, Nov. 18.—Highly sensational rumors here hinted at a scandal in the German kaiser's family. It was said that "one of the most prominent royal princesses," generally hinted to be the Princess Eitel Friedrich, wife of the second son of the kaiser and the Empress Augusta's favorite son, is reported to have deserted her husband and refused longer to live with him.

One report said that the princess fled to Paris, where she was intercepted and taken back home. Another story was that she fled to America, where she is now remaining incog. Other rumors said the princess did not leave Germany, but is in seclusion at her family castle, refusing to return to her consort.

Prince William Eitel Friedrich, who was born July 7, 1883, married Feb. 27, 1906, Princess Sophie Charlotte, daughter of Grand Duke Friedrich Augusta of Oldenberg.

DR. BLAKE DENIES CHARGES BY WIFE

New York Surgeon Files Answer In Divorce Suit

New York, Nov. 18.—Dr. Joseph A. Blake, an eminent surgeon, filed his answer in the suit for separation brought by his wife, Mrs. Katherine J. Blake. All of Mrs. Blake's charges of desertion and non-support are denied in the answer.

The answer admits, however, that Dr. Blake has contributed nothing to his wife's support since Aug. 1.

Blake denies that he is a resident of this state, and asks that the suit be dismissed. The suit for separation is the second action filed recently by Mrs. Blake.

The first was brought against Mrs. Clarence H. Mackay for $1,000,000 for alleged alienation of Blake's affections. This suit was withdrawn a week ago. In the present suit Mrs. Blake charges long continued desertion and non-support.

GIBSON ON TRIAL

Charged With Forgery and Larceny In Administering Client's Estate

New York, Nov. 18.—Burton W. Gibson, the New York lawyer, who was tried twice without result for the alleged murder of his client, Mrs. Rosa M. Szabo, on Greenwood lake, July 16, 1912, pleaded not guilty to four indictments charging him with larceny and forgery in administering Mrs. Szabo's $10,000 estate. The murder indictment was quashed after the jury in his second trial had been unable to agree on a verdict.

On Gibson's representation that he was penniless the court assigned a lawyer to defend him on the pending indictments. His examination went over till Nov. 21.

CONFESSES TO ARSON

Young Putnam, Conn., Lawyer Sentenced to State Prison

Willimantic, Conn., Nov. 18.—Frank E. Howarth, a young Putnam attorney, who has been on trial in the superior court here for the last two weeks, charged with arson on fifteen counts, pleaded guilty to three of the counts and Judge Williams sentenced him to state prison from eight to fourteen years. The twelve other counts were nol prossed.

Lindley Caine, a youthful superior court messenger, who was arrested with Howarth, pleaded guilty on two counts, and he was sent to the state reformatory. Caine turned states evidence.

Suffragists Break City Ordinance

Washington, Nov. 18.—Miss Lucy Burns, who led a flying squadron of suffragists and covered the sidewalks in front of the White House with "votes for women" last week, is being sought by the police on a warrant charging violation of a city ordinance which forbids placing signs on pavements.

Kills Alleged Robber

Ithaca, N. Y., Nov. 18.—Pasquale Iacarona is in the county jail charged with the murder of William Hodge at Groton. Iacarone, the officers say, confessed, and said he did it because Hodge robbed him of $52.

Commonwealth of Massachusetts.
Norfolk, ss. Probate Court.

To the heirs-at-law, next of kin, and all other persons interested in the estate of Mary Catherine Baxter late of Ketchum Blaine Co., Idaho, having estate in said County of Norfolk, deceased.

Whereas, a certain instrument purporting to be the last will and testament of said deceased has been presented to said Court for Probate, by Paul P. Baxter of said Ketchum, Idaho, who prays that letters testamentary may be issued to him, the executor therein named. You are hereby cited to appear at a Probate Court, to be held at Dedham in said County of Norfolk, on the third day of December A. D. 1913, at ten o'clock in the forenoon, to show cause, if any you have, why the same should not be granted. And said petitioner is hereby directed to give public notice thereof by publishing this citation once in each week, for three successive weeks, in the Quincy Daily Ledger a newspaper published in Quincy, Mass., the last publication to be one day at least before said Court, and by mailing, postpaid, or delivering a copy of this citation to all known persons interested in the estate, seven days at least before said Court.

Witness, James H. Flint, Esquire, Judge of said Court, this fifteenth day of November in the year one thousand nine hundred and thirteen.

JOHN D. COBB, Register.
Nov. 18-3t 18-24-1

CHOICE ARTICLES

FROM THE

PHILIPPINES

LUCBON HATS—Very best grade of the famous Panamas and Bankoks made. **Absolutely none better,** woven under water by hand. Can be crushed into a ball and not lose shape. Made for both Ladies and Gentlemen. **$5 and $10.**

ROMBLON MATS—Handsomest and most durable Grass Mats or Rugs made in the world. Beautiful colors and designs, large enough to cover one-half floor of rooms. **$5.**

MANILA CIGARS—**$3** for a trial box of the Very Best Cigars made in the Philippines.

Oriente Cigarrettes—Best made, large package containing 25 small packages, 750 Cigarrettes, **$2.**

Sent by registered mail, free of duties, on receipt of price.

C. A. SHORT & CO.,
Lucena, Tay, P. I.
Oct. 4 L&O 3m

QUINCY REGISTRY

FOR NURSES

20 Whitney Road, Quincy, Mass.

Will supply trained and practical nurses, attendants and nursery assistants. No charge will be made to those applying for Nurses.

MRS. E. L. CRANE, Registrar,
Tel. Quincy 131-W.

Be sure and get your Roofing at Grossman's

We aim to satisfy all and if we can't we will tell you so. We carry the largest stock of Roofing this side of Boston to select from. We have roofing for any place under any condition. Come and look our stock over and be convinced. Free Delivery Everywhere.

L. GROSSMAN & SONS
near Quincy Adams Depot.
Open till 6 P. M.
Closed all day Saturday.

Penniman's
TAXI SERVICE

Taxies and Touring Cars with careful and safe drivers to let for all occasions.

C. H. PENNIMAN, Prop.
Telephone 207.
June 13-tf

Quincy Savings Bank

BANK HOURS: Every Business Day except Saturday, 8.30 A. M. to 3 P. M.

SATURDAY—8.30 A. M. to 12 M.

CLARENCE BURGIN,
Treasurer.

Read Ledger Ads

CLASSIFIED ADVERTISEMENTS

Advertisements under this head 25 words or less one time 25 cents Three consecutive insertions 50 cents. 6 consecutive insertions 75 cents.

No advertisements taken over the telephone, received by mail or at the office unless accompanied by cash.

WANTED

WANTED—Experienced waitress at the Thompson Cafe, City Square. Apply to A. J. Thompson. 17-tf

WANTED—Three men would like three rooms in good private house, wish modern conveniences, not too far from Fore River Shipyard. Write R. R. F. Ledger. 17-3t

WANTED—A girl for work in a restaurant. Short hours and good pay. Apply to George A. Irwin, Hancock street, opposite street railway car barn. 13-6t

FURNITURE and Piano moving, boat hauling and jobbing. Myatt, 40 Baxter street. Tel. 1307-M. Quincy, Res 22-tf

FOR SALE

FOR SALE—Kindling wood good for stove or furnace, sold in large or small lots. Best and cheapest on market. Tel. Quincy 1886-W. 350 South street, Quincy Point. 13-6t

FOR SALE

On Russell Park, two-family house each side has 7 rooms and bath. New and modern built in 1908. Good investment for any one desiring a home and also an income. Restricted land, fine neighborhood. Apply to owner, Miss Annie L. Prescott, at the Ledger Office, Quincy Centre. 7-tf 1po

TO LET

Large Front Office Greenleaf Block—2 entrances—right at the head of the stairs—one of the most desirable offices in Quincy.

Office, Durgin-Merrill Block—3 large windows—only 1 flight up—exceptional opportunity.

Hancock Building—City Square Offices—small front office, $11 a month

Office—Hancock Chambers, 16x18 feet one flight up, very low rent.

Store House—off Granite St., in the rear of Greenleaf Block.

GREENLEAF BLOCK
CITY SQUARE
(Best Location in City)

Offices—Large or small.

Desk Room—Street floor, right in the rear of main entrance, good light and air, $5 up a month.

Transient Rooms—Well furnished and with care, $1 a day.

Furnished Rooms—With care steam heat, and detached bath with hot and cold water. $2.00 to $5.50 per week

HALLS

Music Hall—Music Hall Block—Capacity 963—highest possible rating by the State. "Excellent" in every particular.

New Colonial Hall—Hancock Building, City Square—Capacity 240—the best possible location for a Hall.

Hancock Hall—Hancock Building City Square—Capacity 450.

Quincy Real Estate Trust,
(Ask for Mr. Kribs.)
Greenleaf Block, ('Phone 21056) Quincy

M. T. SULLIVAN
Real Estate Insurance
Auctioneer Care of Property
Justice of the Peace
Room 3, Durgin & Merrill Block, QUINCY

SWITHIN
Real Estate
Mortgages-Insurance
Greenleaf Block
Quincy
Tel. Quincy 460. Nov. 10-tf

ADVERTISE IN THE LEDGER

TO LET

TO LET—Cottage 6 rooms and bath, all modern improvements, 5 minutes from Fore river gate yet secluded. Vacant Dec. 17. Call C. E. Briggs, 63 Howard Avenue, Quincy. 18-12t

TO LET—Good tenement for small family, four good rooms, set range, hot and cold water, set tubs. Near cars and depot. Rent $12.00 Apply to 23 Pierce street, East Milton. 17-tf

HOUSES TO LET—New houses for sale or to let. Apply Thompson B. Crane, 403 Washington street, Quincy. 17-6t

TO LET—Upper flat in two flat new house at 1 Bradford street, 5 rooms and bath. All improvements. Ready Jan. 1st. Apply to Wm. E. Duggan, 32 Bryant avenue, West. Quincy. 17-6t

TO LET—Nice six room tenement, near the library. $16. Also two furnished rooms. Inquire at 59 Spear street. 17-6t

TO LET—In Braintree, house of five rooms, including two bed rooms and bath. Rent reasonable. A. J. Cavanagh, 72 Cedar street, Braintree. Telephone 4-14. Nov. 17-6t

TO LET—Apartment of 4 rooms, gas, set range, electric light. Mark J. Myatt, 40 Baxter street. 29-tf

TO LET—Nicest 4 room and bath lower flat in town. Every improvement $19.00. 126 Glendale road. S. E. Thomas Greenleaf Block. 17-tf

TO LET—Five room flat, steam heat, hardwood floors, modern conveniences centrally located in the new Palisi Block, East Milton square. Apply to John Palisi, East Milton. Nov. 14-6t

TO LET—5 room tenement at 117 Quincy street, $20 per month. Apply Berman Furniture Co. 6-tf

TO RENT—Sunny room, all modern conveniences. Apply 56 Edison street. 5-tf

TO LET—Near High school, tenement 6 rooms all improvements. Rent reduced to $19.75. 7 days rent free. Apply to C. W. Guy, 42 Butler Road. 20-tf

TO LET—Houses of 5, 6 and 10 rooms. M. T. Sullivan. Room 3, Durgin & Merrill Block, Quincy, Mass. 11-tf

HOUSE. Russell Park, seven rooms and bath, electric lights, furnace, set range, and all modern conveniences. Ready for occupany.

Telephone Quincy 278-M or enquire mornings of Miss Prescott at the Ledger Office. tf-1po.

UPPER APARTMENT. In two family house on Spear Street. Five rooms, bath, large pantry and closets, also open attic with finished heated chamber. Every improvement, electric light, furnace, range etc. Ready for immediate occupancy. Telephone Quincy 278 M or enquire mornings of Miss Prescott at the Ledger Office. 1po

ANOTHER BARGAIN

Make me an offer for a ten room house on Whitwell Street.

You will own it if you will talk **buy,** as it is one of those chances some one will miss.

HENRY W. SAVAGE
Real Estate, Boston.
E. C. HAYDEN, Local Representative
Telephone 1877-M Quincy.
Nov. 17-tf

JAMES F. BURKE & CO.
Real Estate and Insurance
Care of Property. Mortgages
Justice of Peace. Notary Public
Room 4, Savings Bank Building
Tel. 885 M. Nov. 11-tf

WM. H. TEASDALE
REAL ESTATE
Insurance Mortgages
NOTARY PUBLIC JUSTICE OF THE PEACE
Room 23 Adams Building
Telephones { Residence 544-3 / Office 983-M
oct-tf

PATENTS

PROCURED AND DEFENDED. Send sketch, drawing or photo for free search and free report. Free advice, how to obtain patents. Trade-Marks, copyrights, etc. IN ALL COUNTRIES. Business direct with Washington saves time, money and often the patent. Patent and infringement practice Exclusively. Write or come to us at 716 Eighth Street, near United States Patent Office, WASHINGTON, D. C.

CASNOW

KINCAIDE THEATRE

Every Afternoon at 2.30, 5, 10, 15c
Evenings at 7.45, 10, 15, 25c

MON. TUES. WED.

THE BROADWAY OPERA CO.

A First Class Company of 14 Artists Presenting The Popular Opera

"THE MASCOT"

70 Minutes of Mirth, Melody and Music.

2-Part Feature Picture

THE RATTLESNAKE

A Strangely Dramatic and Psycho logical Story with love intensified.

Other Pictures and Orchestra

NEWSY BRIEFS

The people of the Park and Downs church unite in wishing Miss Ella A. Musias health and happiness in her new field, but regret that she left this week for Los Angeles. She has been one of the workers of the church and neighborhood.

Christ Church parish house last evening was a busy plaec. Hammers made industrious music, upstairs and down. Preparations for the fair to be held tomorrow and Thursday, afternoon and evening, give promise of one of the most attractive fairs Quincy has ever seen.

The members of the Quincy Firemen's Relief Association, who have tickets for sale, report an unusual demand for tickets for the annual concert and ball of the association which wil be held in Music hall Friday evening.

The funeral of Sarah C. Loring, widow of Henry W. Loring, was held this afternoon from her home, 87 Kemper street, Wollaston Park. Services at the house were conducted by Rev. Silas S. Morse of Haverhill. Burial was in Mt. Auburn cemetery.

Many attended the funeral of Rose Ann Gabriel which was held from the home of her parents, Mr. and Mrs. James Gabriel on Granite street, Monday afternoon. Services were conducted at the Christ church by Rev. Richard E. Armstrong, rector. Burial was in Mt. Wollaston cemetery.

The annual benefit for the Day Nursery by the ladies of Bethany Union is to be held in Bethany chapel tomorrow afternoon from three until five o'clock and will take the form of a "donation party." The hostesses will serve tea. It is hoped a goodly supply of groceries, cereals, fruit vegetables and money will be received to further the work of the Nursery during the winter months.

Rt. Wor. Walter S. Pinkham, district deputy grand master of the 26th Masonic district, will make an official visitation to Wollaston, his home lodge tonight. He will be accompanied by Wor. Charles E. Monroe also a past master of Wollaston lodge as grand marshal. A large number of past masters will accompany the deputy on his suite. Tonights visitation is the last this year of Rt. Wor. Pinkham.

Too Late For Classification

TO LET—Nice 5 room flat, second floor, fine location, 3 minutes from Quincy centre, all improvements, range, gas and electricity. Rent reasonable. 290 Whitwell street. 18-6t

WANTED—To take in washing or go out by the day both washing and ironing, Mrs. Maki, 345 Granite street, Quincy. 18-3t

BIRTHS

POWERS—In Wollaston, Nov. 15, a daughter to Mr. George B. and Mrs. Eva T. Powers of Hancock street.

MARRIAGES

ALEXANDER —ALEXANDER — In Bourne, Nov. 16, by Rev. E. Watson Goodier, Thomas M. Alexander of Bourne and Annie Mabel Lyon Alexander of Quincy.

DEATHS

DAVIES—In Holbrook, Nov. 16, Miss Esther Davies, aged 40 years.

Established 1870 Telephone
JOHN HALL
FUNERAL DIRECTOR
Carriage and Ambulance Service
1485 Hancock Street, Quincy, Mass.

ANNUAL DANCE HELLO GIRLS

The Kiss Waltz and the Moonlight Were Features

In a pretty setting of blue and white, the Hello Girls of the Quincy Telephone Exchange held their second annual dance in Alpha hall, Monday evening. Many of the officials of the N. E. T. Co. were present and guests from all exchanges of Boston and the South Shore participated in the pleasures of the evening.

The feature was the Kiss Waltz, when the girls graciously tendered their partners a nifty roll of waxed paper containing a candy kiss. Another was a moonlight, programmed especially for theh Hello Girls. None but operators and their partners were allowed on the floor, and at its finish many said they would qualify as students before next year in order to be allowed the privilege of dancing the special.

Dancing continued until midnight, and music was furnished by Hamilton's orchestra. Refreshments were served in Union hall by Mr. and Mrs. "Jack" Marvin.

The affair was in charge of the committee, consisting of Miss Rita L. Kennedy, president; Miss Catherine Cronin, vice-president; Miss Edith Barry, treasurer; Miss Yvonne Bouchard, secretary. Miss Helen Cronin was floor directress and Miss Yvonne Bouchard was her assistant. Miss Edith Barry was chief of aids, and the aids were the Misses Catherine Cronin, Margaret Scanlon, Katherine Duggan and Rita Kennedy.

CANDIDATE MILLER ILL

Confined to the House for Several Days

John L. Miller, who has filed independent papers for Mayor is quite ill at his home, with a bad cold, and it is reported he is threatened with pneumonia. Mr. Miller has been suffering with a bad cold for some days. Last week, against the advice of friends, he attended the dedication of the school hall at Atlantic, and evidently took more cold as he has been confined to his home since that time. It was reported by his son at City Hall Monday afternoon that his father had gone back to bed again. This morning it was said that he was considerable better and would be out again soon.

GOING TO MEXICO.

Connie J. Kozlosky, who withdrew his application for a license as a private detective made to the City Council, leaves today for Mexico where he has been commissioned to escort across the line two American women, the wives of Americans employed in some of the mines. The country where he is going is where the most fighting betwen the federals and rebels is now taking place. He anticipates some difficulty in carrying out his undertaking.

CITY PLANNING.

Commissioner of Public Works, F. E. Tupper and Secretary A. F. Bromley of the Y. M. C. A. will attend the meeting and banquet Wednesday of the Massachusetts City and Town Planning conference which is being held at the State House. The conference opened today and is being held under the auspices of the Homestead Commission of which Charles F. Gettemy is the chairman and Henry Sterling secretary.

ALEXANDER—ALEXANDER.

Thomas M. Alexander, a 63 year old resident of Bourne, and Annie Mabel Lyon Alexander of 7 Charles street, Quincy, were married Sunday at Calumet, a part of Bourne. The ceremony was performed by Rev. E. Watson Goodier. It was the second marriage for both. The groom is one of the oldest residents of Barnstable county. His bride is in her 50th year.

DISTRICT COURT.

One case of a criminal nature was heard before the district court this morning, that of Nils Nelson of Weymouth, who was fined $15 for drunkenness.

WARD ONE IS LEADING

Some Wards Gaining Faster Than Others In Voters

The following table gives the number of names on the voting lists for the Municipal election to he held Dec. 2, in comparison with the number on the lists for the municipal election in Dec. 1912.

	1913	1912
Ward 1, Pre. 1	573	587
Ward 1, Pre. 2	814	765
Ward 2, Pre. 1	341	360
Ward 2, Pre. 2	568	562
Ward 3, Pre. 1	644	632
Ward 3, Pre. 2	521	535
Ward 4, Pre. 1	480	507
Ward 4, Pre. 2	474	500
Ward 5, Pre. 1	677	677
Ward 5, Pre. 2	599	595
Ward 6, Pre. 1	566	510
Ward 6, Pre. 2	434	416
	6691	6646

It will be seen by the above that there are not many more voters at the Municipal election this year than there were a year ago, but that was Presidential year, and Quincy has done well to make any gain.

When Quincy became a city Ward Four was the largest and Ward Three second, while Ward Six was the smallest. Now Ward One has 1387, a lead of 111 over Ward Five. Ward Three is third with 1165 and Ward Six has just 1000. Ward Four is fifth and leads Ward Two by only 45.

These are just 50 female voters as follows: Ward One, 9; Ward Two, 1; Ward Three, 0; Ward Four, 0; Ward Five, 27; and Ward Six, 13.

SUBMARINE CONTRACTS

Lake Company Unable to Complete Its Work

A Washington dispatch says the Lake Torpedo Boat Company of Bridgeport, Conn., has formally notified the navy department that for want of funds it must abandon its contracts for submarines and has asked the department to finish the boats it has under way.

The insolvent company is the competitor of the Electric Boat Co. Much of the latters work is constructed at the Fore River shipyard in Quincy. Government contracts are bonded and the work is paid for according to its completion. The contracts underway will be completed under the direction of the government and the actual cost must be assumed by the surety company if it is in excess of the contract price.

BOSTON AUTOMOBILE SHOW.

From the office of the Boston Automobile Show comes the assurances of an even greater show in 1914 than any of its predecessors. So many applications for space have been received that Manager Campbell is finding it difficult to place them in proper locations, and at the same time granting them anywhere near the amount of space desired. Nearly all of the former exhibitors are clamoring for their old locations, and in many cases asking for large amounts of additional

ASSUMES PASTORATE.

Rev. Stephen C. Lang, who assumed the pastorate of the Washington Street Congregational church after a vacancy of several months, has, according to reports from members of his congregation, opened up his work with an enthusiasm that is encouraging and promising. He is one of the youngest Congregational ministers in the state but appears to be a man of ideas.

Several weeks ago, under his direction a Christian Endeavor Society was organized and the membership at present is nearly 40. The Ladies Aid Society of the church has conducted a successful sample and rummage sale and plans for a most busy season are being prepared. A marked spirit of progress and co-operation is felt by all the members.

A report of the State Federation meeting of women's clubs, which was such a grand success at Whitman yesterday, will be found in the club notes of the Wednesday Ledger.

DO YOU WANT FUSINESS? ADVERTISE IN THE LEDGER.

This Beautiful Hair



Is like what you want your hair to be—

Lustrous, bright and glossy; soft, silky and wavy.

To have beautiful hair like this, use

HARMONY HAIR BEAUTIFIER

It's just what its name implies—just to make the hair glossy, and lustrous, and more beautiful—just to make it easier to dress, and more natural to fall easily and gracefully into the wavy lines and folds of the coiffure, just to give that delightful fresh and cool effect, and leave a lingering, delicate, elusive perfume.

Will not change or darken the color of the hair. Contains no oil; therefore, cannot leave the hair sticky or stringy.

Very pleasant to use, very easy to apply—simply sprinkle a little on your hair each time before brushing it.

To thoroughly clean your hair and scalp, use

Harmony Shampoo

A liquid shampoo to keep the hair clean, soft, smooth and beautiful. It gives an instantaneous rich, foaming lather, penetrating to every part of the hair and scalp. It is washed off just as quickly, the entire operation taking only a few moments.

It leaves no lumps or stickiness,
— Just a refreshing sense of cool, sweet cleanliness.
— Just a dainty, pleasant and clean fragrance.

Both in odd-shaped ornamental bottles, with sprinkler tops.

Harmony Hair Beautifier, $1.00; Harmony Shampoo, 50c.
Both guaranteed to please you, or your money back.

Sold only by the more than 7000 Rexall Stores—The World's Greatest Drug Stores—and made in our own big Boston Laboratories, where all the delightful HARMONY, VIOLET DULCE and BOUQUET JEANICE Perfumes and Toilet Preparations are made.

Sold in this community only at

EDWARD J. MURPHY'S
1415 Hancock, Cor. Granite Sts., Quincy, Mass.



The Rexall Store
TRADE MARK

WITHDAWALS NOW IN ORDER

Dr. Reardon Declines and Others Will Follow

But a few days remain in which parties nominated for offices to be voted for at the Municipal election can withdraw, the final date being Friday, Nov. 21, at 5 o'clock. The time for filing nomination papers expires Wednesday at 5 o'clock.

Monday afternoon Dr. Daniel B. Reardon, who was nominated on the Democratic ticket for School Committee from Ward Three, visited City Hall and officially withdrew.

Word was received by the City Clerk this morning that Horace W. Richmond and Howard Hinkley who were nominated on the Progressive ticket in Ward Five for the City Council, by having their names written in, intended to withdraw. Arthur Murphy who was nominated by the Democrats in the same ward for councilman in the same manner has also signified his intention of withdrawing.

Councilman Ericson who tied with William H. Buchan for Councilman from Ward One has filed his nomination papers as Republican Independent from Ward One. It is understood that Mr. Buchan wil also file papers.

Call Quincy 501--W

of you want your furniture, mattresses and cushions repaired in good order at low prices M. MIRKIN, upholsterer, 1960 Hancock street near the Quincy High School.

Oct. 28-1mo.

CITY MESSENGER HERMAN.

Michael A. Hernan, city messenger of Medford, died on Monday after an illness of several months. He was a brother of Miss Euphrasia J. Hernan and Mrs. Walter R. Fegan of Quincy. He was born in Boston in 1847, and served in the Civil war. Then he learned the granite cutters trade in Quincy. For 32 years he has resided in Medford and has served as city messenger very acceptably since 1908. He leaves a wife, three sons and five daughters.

(ADVERTISE.)

HOPES FOR RECOVERY.

Reports from the bedside of Harold Richards, son of Councilman John R. Richards, who is seriously ill at his home on Centre street, are that his condition is somewhat better today. He passed a much more comfortable night Monday than he did on Sunday and better hopes for his recovery are entertained. Robert Farquhar who gave his blood to save his chums life is all right and seems to feel no ill effects for the sacrifice of fourteen ounces of his blood. He is about as usual and ready to give more of his blood if necessary.

QUINCY POST OFFICE.

Letters unclaimed for week ending Saturday, Nov. 15:

Mrs. W. Abele, James Campbell, Cataldo Coletti, Michele Cammisano, Mrs. M. J. Daley, Fracesea Donio, John Falla, Mrs. Martin Frayiser, Charles Frye, B. Gleezer, Damiano Gravinese, Marietta Gregori, Grigor Gosic, Joseph Hodgson, Mrs. W. E. Jewell, A. Kennedy, Bartiano Messia, Mrs. C. A. Olsen, Pasquale Passucco, Miss May Robinson, Luigi Scatino, Mrs. Hubert Smith, Mrs. Ruth Stevens, Caetano Di Vincents, Miss Carrie Waff, Miss Isabelle G. White, Mrs. Hekki Yonen.

SAVING YOU

50 to 75c per ton

beside the comfort of a clean burning fire

That's what our

SPECIAL COAL

will do for you.

C. PATCH & SON Inc.

THE QUINCY DAILY LEDGER

LARGEST **GUARANTEED** CIRCULATION IN THE CITY

Vol. 28 No. 269 QUINCY MASS. WEDNESDAY EVENING, NOVEMBER 19, 1913 PRICE TWO CENTS

CANDIDATES HEARD AT SQUANTUM

Show Why They Are Qualified to Fill the Mayoralty Chair

One Favors Contract Work and One Opposes

Three candidates for Mayor in the coming municipal election attended the meeting of the Squantum Improvement association Tuesday night in the Vacation House, Squantum. On account of illness, J. L. Miller, Independent candidate, was unable to attend, but he was well represented by Alexander Falconer. The mayoralty candidates on hand to defend their candidacies were:—Charles H. Johnson, Republican; W. G. Shaw, Progressive and Dr. John H. Ash, Democrat.

President Herbert A. Smith called the meeting to order at 8.30 o'clock, and on motion of James Hagan the regular order of business was suspended in order that the political candidates could be heard.

Mr. Falconer was the first speaker. He said that Mr. Miller was the taxpayers' candidate. He referred to Mr. Miller's service for the city as chairman of the School Committee. He pictured Mr. Miller, as a fearless, honest man, who from the most humble beginning had become a prosperous business man. He called special attention to Mr. Miller's treatment of his employees in the granite industry, and said that his treatment of his workmen was a model for other employers to follow. He said that anyone who questioned this statement might get the full facts from the Granite Cutters Union.

Mr. Miller is a man who when he says he will pay $1 for work never offers 99 cents in payment. If he is elected Mayor the doors of City Hall will be wide open and every workingman will have a chance to be heard. Mr. Miller is a man of fearless opinions. He is competent to handle the large affairs of the city, and I believe that you gentlemen of Squantum who are seeking the best man to represent you in the Mayor's office, will vote for him.

Mr. Shaw said that the time allotted him was half an hour, but that he was sure that if he was to be hanged the next minute he could not talk half an hour on any subject.

Mr. Shaw referred to his record as a business man. He said that when put out of his home when he was 12 years old, over a dispute over money matters, he had gone into the world to fight his battles. He was a store manager in Quincy at 21 years and at 28 entered a business which is now doing $100,000 a year business of which he is the head. He believed that he had been fairly successful as a business man and said—"I have not the slightest fear but that I am competent to handle the city's affairs."

He made a vigorous attack upon the Assessors' department and spoke of the unequality of assessments on real estate. These he said were the vital subjects of the campaign.

He believed in letting city labor out by contract. He said he had been told that when the city spent $18,000 on the causeway to Squantum that one contractor stated that he would do this same work for $8,000. He said such work was a waste of the city's money and did not give the taxpayers the full benefit of their money.

Dr. Ash spoke vigorously for 20 minutes upon the city's affairs. "I do not believe in contract labor for the city," declared Dr. Ash." The city pays for a city engineer and a commissioner of public works, and these officials are—or should be—as competent to figure on work as any contractor. If they are not, put them out and get men who are competent. I believe that the city can, and should have its work done just as cheaply by the city as by contractors if there is the right supervision. If I am elected Mayor, as I expect to be in December I will see that the city's work is done so that the tax payer will get dollar for dollar or I will know the reason why.

Dr. Ash repeated his record as a citizen of Quincy and said that if he is elected Mayor he will serve every section of the city upon the merits of its demands. He said he did not believe that one section should be clothed in calicoes while another section wore silks.

Owing to Mr. Johnson's late arrival there was an intermission of 15 minutes, during which the candidates go in some good work in personally meeting the voters. Their agents were busy distributing campaign matter in the crowd.

Mr. Johnson declared that he would attack no man in his campaign and thaht if he was attacked the charges would fall upon cold shoulders. He said he was out to conduct a clean campaign and to convince the voters that he was the logical candidate. He spoke of his career as a public servant in Quincy and said it was an open book. Any voter who had the interest to look up his record he said would find nothing of which any man would be ashamed.

He criticised the inequality in taxation and repeated some of his statements which he has made at prevous rallies.

Mr. Johnson spent about 15 minutes shaking hands with the voters and received a very cordial reception.

A brief business meeting followed the political discussion.



THE DAILY WALK.

In order to enjoy this walk one's feet must be comfortable. The

Packard SHOE

will be a revelation to you in fit, style and service. You have no idea how much pleasure and genuine satisfaction is contained in this famous line of shoes for men. If you already wear PACKARDS we know you are satisfied. If not, get in line now.





A LUCKY STRIKE.

Every man feels that he has struck it lucky when he puts his foot into a

Packard SHOE

His shoe troubles are all over and every craving his feet have ever had is satisfied. Skilled workmen with years of experience have made this, the PACKARD Shoe, foremost. They fit well, look well and wear well. Call on us. We will strike you right.



REMICK'S

Music Hall Block, Quincy

MR. CAMPBELL EXPLAINS POSITION

Editor Daily Ledger:

There seems to be some slight misunderstanding in reference to the matter of my proposed candidacy for Mayor.

The statement as contained in your issue of Saturday last to the effect that I had declined the same was correct and my reason was that I had not entered the primaries and did not feel that I should interfere with the work of those candidates who had placed themselves before the public.

The statement is not true, however, that there had been any attempt by certain politicians to influence me to agree to run, but the fact is, that I had been approached by many representative business men to place myself in the race. It is not true that any candidate had agreed to withdraw if I should run, and so far as I know there had been no agreement or understanding reached on any such point by anybody.

I feel morally sure that either one of the candidates should be well versed by this time on what is necessary for an efficient government.

I shall not take any active part in this campaign. Very truly yours,

Chester I. Campbell.

Celia McClennan of Quincy was chosen a member of the Alpha Phi sorority at Boston University on Monday.

PANAMA CANAL RESOLUTIONS

Adopted by Quincy Branch of Marine Draftsmen

The Quincy branch of the American Society of Marine Draftsmen held a largely attended meeting Tuesday evening and listened to an extended and comprehensive report of the sub committee on Panama Canal legislation and its relation to the interests of marine engineers and draftsmen.

The report says the most important sections of the Panama Canal act of 1912 adopted by Congress were in general as follows:

1. That vessels engaged in coastwise trade, excepting vessels wholly or partly owned by railroads, shall be permitted to pass through the Canal without paying toll.

2. Seagoing vessels, wherever built may apply for American registry when owned by American citizens or American corporations.

3. All materials of foreign production which may be necessary for the construction or repair of vessels built in the United States and all such materials necessary for the building and repair of their machinery, outfit and equipment may be imported into the United States free of duty.

The report although of great interest to shipbuilders is too lengthy for newspaper publication. It is well summed up in resolutions.

The following resolutions offered by the economic committee of the Society of Marine Draftsmen was adopted by the Quincy branch:

Whereas, the Government of the United States is constructing, entirely at its own expense and risk, the Panama Canal for the benefit of its own people, as a military measure for the protection of its two coast lines and a facilitation of its domestic and foreign commerce;

Whereas, it is of vital domestic importance for the United States to build up its own merchant marine which has practically disappeared from the oceans, as an auxiliary to the American Navy and for economic reasons;

Whereas the higher cost of American labor and the lack of sufficient marine work for our shipyards make it impossible to compete with foreign shipbuilders, be it

Resolved, That the United States have the perfect right and exercise this right, to exempt all its ships from canal tolls.

Resolved, That Congress take additional measures to promote the upbuilding of the American Merchant Marine as a matter of National defense and of economy, that the American Society of Marine Draftsmen urgently requests the repeal of the section of the Panama Canal Act, granting American registry to foreign-built ships and also to the section, importing material for shipbuilding duty-free. And be it further

Resolved, That a copy of these resolutions be transmitted to the members of the United States Congress from all districts in which our Society is represented.

PRATT'S BREAD is wholesome, nutritious, crisp and delicious. Get it of your grocer.

(ADVERTISE.)

GIRLS WANTED

Stitchers on Power Machines. Experience not necessary. Steady work and good pay to commence.

Apply to

F. E. COLE Mfg. CO.

24 Granite St., Quincy

Nov. 19-9t

S. C. JONES

House jobbing, shingling, contracts, etc. Shop, foot of Edison Park or call 58 River street, Quincy Point.

19-6t

DR. THOMAS H. VEALE

DENTIST

1562 Hancock St., Quincy

Opposite Kincaide's Theatre

Nov. 19-6t

TRAINING OF THE CHILD

Supt. Dyar Addresses Wollaston Parents Association

Dr. Franklin B. Dyer superintendent of the Boston public schools delivered an address on "The early training of the child," at the regular meeting of the Wollaston Parents and Teachers association in the school hall, Tuesday evening.

In the course of his remarks he emphasied the great importance of repeatedly turning the early impulse of the child in the right direction until tendency was evidenced and habit and character were formed.

Several solos by William Bullock accompanied by his brother Edward Bullock were enjoyed during the evening among the numbers were: "Three for Jack," "Out on the deep," and "The dear little girl."

Chester I. Campbell, chairman of the library committee reported for the school library the association is fostering. Already 12 magazines have been subscribed for and the committee is going over a list of suitable books. The committee is busy raising funds and making arrangements with the school authorities for proper shelving in the room set aside for the purpose. When started the library will be open to the school children from 3.30 to 5 o'clock each afternoon.

Rev. Carl G. Horst moved a vote requesting the School board to furnish proper lighting facilities at the school entrance, citing the recent accident at the Adams as one of the reasons. Mrs. Walter S. Pinkham read the secretary's report, and Mrs. Aylmer Hatch urged attendance at "Cranberry Corners" to be given Thursday and Friday in the school hall for the benefit of the Free Kindergarten.

An extended report of the address of Supt. Dyer has been received, but it is crowded out today with considerable other local news.

ADVERTISE IN THE LEDGER.

Permit us to introduce a new pattern in

ALVIN SILVER PLATE

A full line of fancy pieces, also Knives, Forks and Spoons.

(NAME)



SANDBERG BROS.

Jewelers

1281 Hancock St., Quincy

Sandberg Bros. Illustrated Christmas Catalogues are now ready for distribution. Kindly call or write for one or telephone Quincy 355-W.

QUINCY GIVES ENCOURAGEMENT

First Real Support the Committee on Contagious Hospital Has Received

Bouquets for Dr. F. E. Jones and H. M. Faxon

The refusal of Chairman Walcott of the State Board of Health to accept the plans of the contagious hospital for Quincy is the reason why Quincy has not commenced activities. This fact was brought out by a strong representation from Quincy that appeared before the special committee on Contagious Hospitals at the State House on Tuesday.

Dr. Fred E. Jones, said that plans, completed after hours of thought and study, had been submitted and from the attitude of the chairman were in danger of falling through altogether. He said Dr. Richardson, secretary of the State Board of Health and Drs. Linnenthal and Hanson of the State Board, found the plans generally acceptable, as far back as Sept. 5, except for a few minor suggestions.

Arrangements for the appointment of the trustees on Sept. 8, were not carried out because Chairman Bailey or the plans had not arrived at the appointed time, and after a wait of 20 minutes and telephoning to the State Board of Health, Dr. Wolcott informed Dr. Jones that they were still pondering over changes. Changes that do not by the way appear to be at all practical to the local board.

The plans were the same as have been exhibited in this city several times. Chairman Walcott insisted on the removal of the administration building 50 feet from the wards, which said Dr. Jones, would require two buildings and extra cost and he refused to consider any plans that did not call for a least 24 beds. The proposed location of the piazza, a change of finished rooms, and more heat were agreed to by the board.

Statistics, showing the contagious situation in Quincy during the past few years were submitted, and they demonstrated an average of four or less cases of contagious diseases monthly, and at no time do they warrant providing for more than 14 beds for contagious diseases and 20 cases of tuberculosis.

Dr. Jones said the "suggestions made by Chairman Walcott were generally of no value to us, entailed unnecessary expense, and under the present financial condition of the city prohibited the erection of the hospital.

Instead of the committee attempting to reprimand Quincy, the affair turned into a love feast and Dr. Bigelow acting as chairman demanded that Dr. Jones appeal to the board from the ruling of Chairman Walcott and a said Dr. Bigelow, "you will have the unalterable support of this investigating

(Continued on Page Six.)



THE CORSET SHOP

8 Maple Street

All Popular makes of

Corsets and Brassieres

Hosiery and

McCall Patterns

Correct fitting of Corsets a specialty

I have been very fortunate to have, during my temporary absence, the services of an expert corsettiere, who who will give the same personal attention to fittings and alterations as has always been accorded to customers.

MISS S. E. DUNPHY

Oct. 30-tf

CARPETS

Oriental Domestic RUGS

LINOLEUM

MATTINGS

AT LOWEST POSSIBLE PRICES

John H. Pray & Sons Co.

646 Washington Street, Opp. Boylston Street

All Goods will be Delivered Free at Residences in Quincy

REPRESENTED IN QUINCY BY

Messrs. OTHO A. HAYWARD and WALTER J. WELLINGTON.

QUINCY DAILY LEDGER
Established 1869

Entered at Post Office, Boston, Mass., as Second-Class matter.

Subscription
By the year $6.00
By the month .50

THE HOME NEWSPAPER

Published every evening (except Sunday) at 1424 Hancock Street, Quincy, Mass., by the

GEORGE W. PRESCOTT PUBLISHING CO.
Incorporated.

TELEPHONES
News . . . Quincy 425
Business . . Quincy 1910

Probably Pa Wilson would be relieved if Jessie and Francis would slip over to Baltimore some day and save all this fuss and feathers by getting a justice of the peace to marry them.

The fact that the Russian courts acquitted Beiliss, in spite of the fact that every one knew he was innocent creates world wide surprise.

Vincent Astor may be able to handle his vast estate through the help of competent trustees, but they won't be able to help him manage his wife.

Jessie Wilson is having her wedding cake baked in New York, leaving the public still in doubt as to whether she is a competent cook or not.

The postal clerks have got to attach stamps on Christmas packages this year. They will have ample chance to stick out their tongues at the public.

Neither of the ex-presidents has been invited to the Wilson wedding, which saves their wives a hard day's work buying a present.

The post office expects twice as many Christmas packages this year as last. It looks as if a favorable time for opening Christmas packages would be New Year's day.

The number of newspaper editorials one sees on freak styles worn by women suggests that these fashions are accomplishing the purpose for which they were designed.

Huerta's proposed army of 500,000 men would certainly be a fearsome sight when charging with open jackknives.

Many of the leading operas are being given in English at New York, in spite of the objection felt to hearing them in a foreign language.

Old Huerta may find that Uncle Sam can give a very forcible jerk to his coat-tails without marching into Mexico City to do it.

The extension of Roberts street to Water street would be a great convenience to people living in the vicinity of the Lincoln school and Center street. It would also make more accessible the Ward Three playground Roberts street should be extended in a straight line to Gordon street, which should some day be straightened and widened to Granite street. The owner of the land necessary for the Roberts street extension should also agree to give all the land between the new street and the playground as his land on the other side of the street would then face public grounds. It is idle to say that the extension will not cost the city anything. The city would probably have to pay for the carting of the stone chips or other material used to fill the new street and for surfacing, etc. Another new street that would be appreciated would be an extension of Brook road to Fort square.

HOLIDAY GOODS.

Merchants who feel the strain of the Christmas rush, and the frequent lack of profit in a big trade concentrated into a few days should consider the advantage of beginning early to advertise holiday goods.

Trade follows the advertising. Where merchants don't tell the people about their holiday stock until December is well under way, the public does not realize that holiday goods are in and make no special effort to hunt for gifts.

All the stores are today carrying goods suited in every way for holiday trade. An early trade can be created by the simple expedient of telling the public what they can do at this stage of the season.

To the outsider at least, it would seem as if the merchants would like this trade distributed over as many weeks as possible. In that way they can avoid hiring extra help, and the public will be better satisfied if it avoids hasty buying. Regular advertising promotes and establishes this regular current of business.

INTERVENTION IS ONLY RELIEF

Native Population of Mexico City Alive to Situation

HUERTA AND FAMILY MOVE

More Talk of Resignation of Provisional President, but His Acts Do Not Warrant Such Belief—Mexican Congress Completes Preliminary Organization of Both Brances

Mexico City, Nov. 19.—The completion of the preliminary organization of both branches of the new Mexican congress is regarded here as putting the final touch to President Huerta's defiance.

Surprise was caused here by the publication of dispatches from Washington indicating that President Wilson does not contemplate any active measures tending to support the notification given by John Lind, his personal representative, to Huerta, warning him against permitting the new congress to convene.

Talk of the possibility of Huerta resigning is still heard, but all the acts and utterances of the provisional president are calculated to dissipate the idea that he has any such intentions.

It has been suggested that Washington had been given assurances that Huerta would resign to the new Mexican congress after it has ratified his acts since the dissolution of the former congress.

Foreigners here had been keyed up to a point at which any action promising relief from the prevailing tension would have been acceptable. There is a large proportion of the native population which appears to be keenly alive to the necessity of bringing present conditions to an end, and which looks upon intervention as the only relief in sight.

Mexican officials here seem to be convinced that the United States is bluffing and are quoted as stating that they are satisfied there will be no armed interference with their affairs.

A singular fact noticeable here, and much commented on by foreign residents, is the continued absence of any anti-American spirit among Mexicans in the federal capital. Efforts of certain native newspapers, both editorially and through their news columns, to stir up such feeling, have met with little success, so far as outward evidence shows.

Similar efforts on the part of the Mexican press at the time of the Madero revolution filled the streets of the Mexican capital with mobs of the lower classes, led by students who shouted against everything American.

Mexicans explain the difference of sentiment on the present occasion to be due to the character of the controversy, which fails to enlist the sympathy of most of the people.

The announcement that a diplomatic reception would be given by Senora Emilia Aguila de Huerta, the wife of the provisional president, at Chapultepec castle, gave rise to a story that Huerta had taken up his residence there.

It was explained that Senora Huerta had decided to hold the reception at the castle because of the inadequate accommodations of the private home of the Huertas in Liverpool street. Chapultepec castle is the official residence of the Mexican president.

Hale's Credentials Demanded

Nogales, Sonora, Nov. 19.—Francesco Escudero, minister of foreign relations in the Carranza cabinet, asked William B. Hale, President Wilson's agent, to present his credentials before continuing further with the conferences which have been under way here informally for several days.

This was interpreted by many as a virtual demand for recognition of the Constitutional revolution before the exchanges between the Carranzistas and the Washington government are concluded.

Rebels Kill Entire Garrison

Brownsville, Tex., Nov. 19.—Every member of the defending garrison was killed before Constitutionalists finally captured Victoria, capital of the Mexican state of Tamaulipas. This report was made to Constitutional headquarters at Matamoros by General Pablo Gonzales, who commanded the attacking forces.

General Gonzales described the battle as one of the bloodiest of the present revolution.

WIRELESS TELEPHONING

Marconi Sends Vocal Sound Across Atlantic Ocean

London, Nov. 19.—Vocal sounds, but not actual words, have been transmitted by wireless telephone across the Atlantic Ocean, from Clifden, Ire., to Glace Bay, N. S., according to a statement made by William Marconi, the inventor of wireless telegraphy.

Marconi said no conversation was held in the recent experiments made by him.

Seeking to Be Exact.

"My grandpa had a perplexity fit yesterday," said small Dorothy.

"Perplexity fit!" echoed little Clarice. "You mean a parallel stroke, don't you?"—Stray Stories.

WILLIAM C. BROWN

President of New York Central Has Tendered Resignation



COPYRIGHT BY PACH BROS.

BROWN RESIGNS

President of New York Central Will Retire to Private Life

New York, Nov. 19.—William C. Brown, president of the New York Central railway, has resigned. He tendered his resignation, accompanied by a letter setting forth his reasons, at a meeting of the directors. The resignation was accepted.

Alfred Smith, vice president of the company, has been mentioned in railroad circles as Brown's possible successor. Brown rose to the presidency on the retirement of W. H. Newman, in February, 1909.

Mr. Brown's desire to relinquish his duties comes from the necessity for rest after nearly a half century's railroad service, his impaired hearing and his hope to round out his life in Iowa, where he spent a number of his early years.

GRANGE INSURGENTS WIN TWO VICTORIES

Elect Overseer and Lecturer at Manchester Meeting

Manchester, N. H., Nov. 19.—The insurgents won two big victories in the election of national officers for the grange here.

National Master Oliver Wilson of Peoria, Ills., was reelected without opposition. But insurgent W. H. Vary of Watertown, N. Y., master of the Ney York state grange, defeated the machine candidate, L. H. Healey of North Woodstock, Conn., the present overseer, for reelection.

Insurgent George W. F. Gaunt of Mullica Hill, N. J., likewise defeated the machine candidate, Charles M. Gardner of Westfield, Mass., master of the Massachusetts grange, for the office of national lecturer.

BATH AND BREAKFAST

Philadelphia Planning to Care For Improperly Nourished Pupils

Philadelphia, Nov. 19.—A bath and a good breakfast for 3 cents for improperly nourished children of the open air class at the Durham public school in this city will be provided by the home and school league. This announcement was made by the luncheon committee of the league.

Soon after the children arrive at school they will be given the bath and then served with breakfast. The menu will be changed each day, one of the breakfasts consisting of creamed fish on toast, milk and bananas.

The 3-cent meal will be served in addition to the previously established penny luncheon furnished by the league, which plans to provide similar meals at other public schools.

YOUTH RUNS AMUCK

Clad Only In Red Union Suit Young Man Creates Sensation

Jericho, R. I., Nov. 19.—Dressed only in a bright red union suit, a youth who had just returned to his home here from a visit in Canada furnished this village with the most exciting two hours it has had in years.

He ran through the streets frightening everyone along his path and practically wrecking the furnishings of Dr. Charles E. Chagnon's house, which he entered. He was caught before he had harmed anyone, and was adjudged insane in the district court and was committed to an asylum.

Chinaman Made Policeman

Los Angeles, Cal., Nov. 19.—Lung Yip, a wealthy Chinaman, was appointed a special policeman. He is the first Chinese receiving such an appointment in this country. Lung Yip is an American citizen, having been born in San Francisco.

Oldest Haverhill Woman Dead

Haverhill, Mass., Nov. 19.—Mrs. Nancy E. Page, aged 99 years and 6 months, died at the home of her daughter, Mrs. Charles Phillips, on Willow avenue at Ward Hill.

New Job Offered Goethals

Dayton, O., Nov. 19.—Colonel G. W. Goethals, builder of the Panama canal, has been asked to become city manager of Dayton.

ILLUSTRATED TALK ON JAPAN

First Parish Club Enjoys Thanksgiving Dinner

The nearness of Thanksgiving with its abundance of good things to eat was made apparent Tuesday evening at the second meeting of the season of the First Parish club, when the members were served with a regular Thankegiving dinner consisting of turkey, mashed potato, squash, onions, cranberry sauce, celery, coffee, rolls and butter, winding up with ice cream and cake. The dinner was pronounced most excellent, for which all gave thanks, except the poor turkeys who had been sacrificed.

As usual there was a half hour social session until 6.30, at which time the dinner was served. At the head table across the front of the platform were seated, Rev. A. L. Hudson, the president; Col. Edward Anderson; H. Gerrish Smith, general manager, and Joseph A. Sedgwick, treasurer, of the Fore River Shipbuilding Corporation; J. W. McLeod of London, Eng; Harry E. D. Gould, Arthur Bolton, James F. Page, the speaker of the evening, Henry R. Holden and Henry M. Faxon.

Col. Anderson asked the divine blessing after which the dinner was served. Following the dinner the president briefly introduced Mr. Page, who is a member of the club, speaking briefly of his connection with the Fore River Corp. and his frequent visits to Japan in the interest of that company.

Mr. Page said his visits to Japan were taken incidentally for the installation of machinery built by the Fore River Corp. in Quincy. When possible he had taken photographs, and his colored slides had been colored in Japan. Japan was divided into fortified sections and it was most difficult to take pictures in these sections and to be caught meant the smashing of the camera and possible penal suit.

Japan he said was situated 6,140 miles from the west coast of the United States and about the same latitude as our own country. The climates were much like ours, only the temperature was more moderate. Japan consists of about 360 islands the four largest of which constitute the kingdom. It has a coast line three times as great as ours and its inland seas are very deep some having a depth of 420 feet. They have a rainy season which comes as regularly as clock work, starting from the middle of June and extending through July. During this season it rains every day. It has an area of 135,000 square miles of country and is very densely populated, about 52,000,000. Its history dates back to the early ages its first Emperor being 660 B. C. and the present Emperor being the 135th in direct line.

Mr. Page spoke briefly of its religion and its many shrines. He also referred to the missionaries and the work they were doing. They are a hard working, self-sacrificing body of men, who have a hard and difficult task. Christianity in Japan dates back to 1549 and Protestantism to 1853. Many of the Japs indentified themselves with the missionary movement in the first place in order to undermine the existing government. As soon as this became apparent however it resulted in a massacre, 35,000 being massacred at one time. During the war with Russia it was believed that is was the spirit of the ancestors that led them to victory.

The number of Japanese in America two years ago was 80,000 and of this number 46,000 were in California. The government is doing all possible to prevent its people coming to America, and the only way one can come is because he is to represent some business or is seeking an education, and even then his parents have to file a dependent bond for him.

As for war with Japan he had heard no one in authority speak of any such desire. In the first place, the United States was the best customer of Japan, again Japan was not in financial condition. At the present time its national debt was $1,292,000,000 or about $21.50 per head. The income tax in Japan is 1 per cent on a yearly income of $75, and 2 per cent on a yearly income of $150, and so on.

The Japanese are intensely farmers and they have made farming a success.

At this point Mr. Page showed a large number of views of the Japanese cities he had visited the slides being made from his own photographs, many as he stated in opening being colored in Japan.

Each picture as thrown on the screen was briefly described, so that his hearers had an opportunity to obtain some fine views of the buildings, streets, etc., from one familiar. Pictures of the houses and the interiors of them were seen, the shrines and altars, street views showing business and residential streets, its harbor front, etc., from which one readily obtained an idea of the mannerisms and customs of these wonderful people.

Houses he said were not known by the number of rooms, but by the number of mats. An ordinary room would be one of 8 or 9 mats. Of course there was no furniture for they sat on the floor, and the bed was one mattress on the floor, and the second for a covering.

Pictures were also shown of the turbines manufactured in Quincy arriving at Japan and the engines being assembled by the Japanese under the direction of the speaker. Views were also shown of the holiday fetes, particularly that of new years, also of the visit of the United States fleet of battleships to Japan a few years ago, and the manner in which the officers and men of the fleet were entertained. Views were also shown of the women entertainers, whom he said were extremely modest. The method of house construction, where the roof was the first built, and then the frame work.

Mr. Page occupied the undivided attention of his hearers for an hour and a half at the conclusion of which he was given a rising vote of thanks.

Much of the success of the stereopticon views was due to the manipulation of the stereopticon by S. T. MacQuarrie and Nathan Ames, for although it was their first experience in this line, they readily adapted themselves to the apparatus.

As the meeting closed Rev. Mr. Hudson announced that at the December meeting the club would hear about a real Hindu.

NO STANDING IN LINE.

Christmas givers this year will not be forced to lick their own stamps when they deposit their parcels for mailing, unless they wish to, for the Post Office Department has announced that its postmasters and their assistants would attend to that duty if requested.

The innovation is put in force in the interests of better mail service during the holiday rush and is expected to facilitate the movement of the vast crush of matter that will tax the resources of the department. Orders have been issued to postmasters to affix postage, when requested, on mail matter of the second, third and fourth classes, the latter being parcel post matter.

The stamps will be pre-cancelled and the plan is expected to prevent the great waste of time experienced by post office patrons while waiting in line to buy stamps and mail their packages. "Under such authorization," declares Postmaster General Burleson, "when a parcel is presented for mailing, the clerk receiving it, after collecting the required postage, may indorse on the parcel the amount of the postage, which later will be affixed by an employee of the post office." The Postmaster General believes his plan will result in a great saving in time to the department as well as to the people.

—That more than one-fifth of the men who served in the army and navy during the Civil War, or their widows, are still on the government pension roll. On July 1 there were 462,379 Civil War pensioners and the estimated number of men in the army and navy during the war was 2,213,365.—Lynn Item.

☞PRATT'S BREAD is baked by experts in proved ovens. Sold by grocers.

Every Woman Knows That

instead of sallow skin and face blemishes she ought to possess the clear complexion and the beauty of nature and good health. Any woman afflicted or suffering at times from headache, backache, nervousness, languor and depression of spirits—ought to try

BEECHAM'S PILLS

the safest, surest, most convenient and most economical remedy known. Beecham's Pills remove impurities, insure better digestion, refreshing sleep, and have an excellent general tonic effect upon the whole bodily system. They have a wonderful power to improve the general health, while by purifying the blood, Beecham's Pills clear the skin and

Improve The Complexion

Sold everywhere. In boxes, 10c., 25c.
No woman should fail to read the valuable directions with every box.

Capital $150,000 Surplus $200,000

OPEN A BANK ACCOUNT HERE

Do business in a business-like way, and secure for yourself the great number of privileges that are yours without cost as a result. Office hours are convenient and employees obliging and polite. There is much information and advice that is free to our depositors, and we are always ready to consult with you if you wish.

Our $5 Box is Larger Than a $10 Box in Boston.

GRANITE TRUST CO.
FOUNDED 1836

GIVING a greater measure of true value for every dollar spent is the only way to sell clothes if you care anything about giving satisfaction and holding your patronage season after season.





Copyright 1913 The House of Kuppenheimer Copyright 1913 The House of Kuppenheimer

KUPPENHEIMER CLOTHES
ARE SHOWN AND SOLD HERE

because we know we can depend upon them. Furthermore we are confident when we tell a man, that a selection from any of the two score or more models is sure to result in his greater satisfaction, that the clothes will uphold our statements.

$18, $20, $22.50, $25, $27

Good Values also in MEN'S SUITS and OVERCOATS at $15.00, $12.00 and $10.00
equal in every way to those sold elsewhere $2.00 to $3.00 more

REMICK'S
Music Hall Block, Quincy.

NEWSPAPER ADVERTISING

Why Newspaper Advertising Pays:

1. The **newspaper advertisement** is not buried—it is **accessible.**
2. The **newspaper advertisement** of a commodity continually or daily needed is read by the very people whose **continual** or **daily need** the advertiser desires to supply.
3. The **newspaper advertisement** may be seen **thirty** times a month—it is not limited to one appearance.

Through the daily newspaper the advertiser can make a local and intimate appeal to his prospective customer in his own community and in his own vernacular.

TRY A LEDGER AD

The Social Realm

Miss Mary Whicher Holden of School street was hostess Monday afternoon for the meeting of the Junior Friday club. Mrs. Ernest D. Gourd had the program in charge continuing the study of the Mediterranean with "On the trail of Gods and Heroes" as the special subject. The hostess served refreshments.

* * *

Quincy Alliance meets Monday afternoon in First Church parlor. The musical part of the program will be in charge of Miss Nightingale.

* * *

Under the auspices of the Art Committee Prof. Ross Turner of the Normal Art school is to address the meeting of the New England Women's club Monday afternoon in their club rooms, Copley square, Boston, his subject being "Paris and Northern France," illustrated with reflecto scope.

* * *

Friday club meets this week with Miss Edith Randall of Coddington street with Mrs. Otho A. Hayward in charge of the program and subject German lyric poetry and music—Geibel, Heine, Klopstock and Holderling.

* * *

Flower Ten of Unity Circle, King's Daughters which sends flowers to the sick and sorrowing and aids in other good work like the Pond Home, is to have a sale of useful and fancy articles, home-made cake and candy also ice cream, at the home of its leader Miss Carrie Hatch, 35 Irving place, on Thursday from 2 until 8 P M.

* * *

Miss Helen M. Todd, formerly factory inspector in Illinois is to be the next speaker in the Saturday morning Ford hall, Boston, series. Her subject will be "The wage-earning woman and the state." Nov. 2 Miss Margaret Haley of Chicago will speak on "What the women teachers have done for Chicago."

* * *

QUINCY WOMEN'S CLUB.

The parliamentary law class meets Friday morning at 10.30 at the club house, Mrs. Electa Sherman, teacher.

At the regular club meeting Tuesday afternoon, Leon H. Vincent will be the lecturer, taking for his subject, "Rudyard Kipling." There will also be good music preceded by the usual business session.

The club event next week as well as the social affair of the season, will be the annual assembly at Quincy Music hall, Friday evening (the night after Thanksgiving) under the auspices of the Civic committee, Mrs. H. H. Kitson, chairman. Subscription to the dance are being received by the committee also by a long list of patronesses and ushers, and it promises to be a brilliant success as in former years.

* * *

WOLLASTON WOMAN'S CLUB.

Wollaston Woman's club held an intensely interesting meeting Tuesday at the Wollaston Unitarian church. After the usual reports an article was read by the chair, in reference to the high steps of the electric cars, and of a conference to be held by the Concord Woman's club, Dec. 8, at 2.30 P. M., in the Concord Town hall, and a most cordial invitation was extended to the club to attend.

The next meeting will be held at the Park and Downs church Friday, Nov. 28, the change in day being for the convenience of W. L. Hubbard, who will give an open talk on the "Tales from Hoffman."

The civic committee has entered upon an active season to increase its funds and Monday, Mrs. Edward J. Badger of Park street opened her house for a bridge party. There will be four more parties for the work, the next one Monday, Dec. 1, at the home of Mrs. Harrison Loud, 52 Gould street, Wollaston Park. There was a hearty vote of thanks extended to Mrs. John O. Short for her most successful work, the Hallowe'en party, clearing over $100.

There will be special guest tickets for the lecture to be given in the Wollaston School hall, January 6, by Dr. Woods Hutchinson. The regular guest tickets will not be accepted but the usual members tickets will admit club members. It will be an open meeting.

Delegates attending the state convention at Whitman gave their reports Mrs. Edward O. Woodward, giving a pleasing description of their arrival and reception and the topic of the morning "The extreme fashions of dress. Mrs. John O. Short spoke of the address by Mrs. Mary Scheneck Woolman of Simmons College, subject "Shopping hints;" Mrs. Herbert Albee finished the report and gave a clear impression of the work being done by the clubs, speaking of a prize that the Whitman Womans club gives to one member of a High school each year to help him or her finish their education and also of a travelling library which is refurnished every year with new books.

There was a recommendation placed before the club by executive board that members build their own club house Owing to the short space of time it was voted it be placed on the table until the next meeting.

The chairman of the social committee, Mrs. Charles R. Safford introduced Mrs. Arthur D. Ropes the esteemed president of the club who gave an intensely interesting lecture on "The Wonderland of America," which was the Yosemite Valley and Yellowstone Park; their many wonders and mysteries. The stereopticon gave a most pleasing realistic touch to the lecture and many felt that they had indeed been on the actual trip.

Members assembled in the vestry to enjoy a sale given by the Woman's exchange There were a number of strangers present, from Chester, N. H. Sandwich, Stockbridge, Malden, Jamaica Plain and Boston.

* * *

THE PHILERGIANS.

On Tuesday afternoon, the regular meeting of the Philergians of Braintree was held in the hall of the Cochato club. In the absence of the president, Mrs. George O. Wales, who was not present on account of illness, the vice-president, Miss Jane F. Edgcomb presided . The reports of the recording secretary were read and approved, and the corresponding secretary read many notices of interest to club workers.

On Dec. 3, the public health department will hold a conference at the first parish church in Needham. The noted speakers will be Dr. Richard C. Cabot, C. C. Carstens, secretary Mass. S. P. C. C. and Wallace Hatch. Their subjects will be on matters of pertinent interest.

It was announced that the Village Improvement Society is arranging to make collections of ashes and rubbish and their further plans will be announced later.

Mrs. Willard E. Dow, president of the Friendly Aid Association gave a most interesting account of that organization from its inception, March 1911, up to the present time.

January 6, 1914 will be known to the Philergains and their friends as Nurses' supply day. Mrs. Dow explained the great need of articles for the well-being and comfort of the less fortunate and said it was especially difficult to get shoes, mittens, warm clothing and bed clothes. It is hoped that people will be most generous with their donations as this society is worthy of our personal attention and when it asks for assistance its call should be heard.

Reports were given by Mrs. William R. Rogers and Mrs. Harry W. Hall, who were appointed delegates to attend the autumn meeting of the Massachusetts state federation of women's clubs held in Whitman on Monday. The former gave a very good synopsis of the morning's work and of the address made by Mrs. Ruth Butts Carson of Florence, Italy.

Mrs. Carson said dress serves for three purposes: modesty, protection and adornment. One should be careful in the selection of clothing and wear it a reasonable length of time even if it is not of the very latest mode. Then if we were all out of fashion we would all be in fashion together. She stated that fashion was purely a commercial affair changed every few months by the manufacturers for mercenary reasons. Many of the fashions were originally designed to disguise deformities in royal families.

Mrs. Woolman spoke on shopping hints. She presented the necessity of making clothing budgets, dividing ones income and planning for the wise use of money. She advised attending bargain sales in the better shops and said women should become well versed in the art of buying wisely.

Mrs. Hall, speaking of the afternoon session, said that it opened with a chorus by the Whitman Woman's club and Professor Scott Nearing of the University of Pennsylvania gave a discourse on financing a family. He spoke of the standard of living among the wage earners at Fall River contrasting their wages and the cost of living. His remarks were forceful and one could but feel that until many of these wrongs were righted it would be useless to boast of prosperity which can make an appeal only when the livelihood is assured.

The year book announced that the program of Nov. 18 would be in charge of the legislative committee Mrs. Knight, the very able chairman, conducted an open class in parliamentary ruling. The idea of the class was to furnish amusement and at the same time conduct the business strictly according to parliamentary law. In her introductory remarks, Mrs. Knight said: "In these days when women are taking such an active part in public affairs, it is necessary for them to conduct their meetings properly, or they will not command respect. A great number of women fitted in intelligence and interest would gladly take part in the business of the various assemblies to which they belong if they only had the confidence, which comes from knowing how. A slight knowledge of parliamentary law will often make the business of the afternoon the most interesting part of the meeting. We have come together this afternoon to consider the various forms and rules through which the business of our clubs is conducted. These forms and rules are not fixed and arbitrary but are constantly being changed and developed as occasion demands, custom fixing the standards. To conduct business in such a manner that equal privileges are accorded to every person and absolute justice rendered toward every subject treated is the sole aim of parliamentary law."

Mrs. Knight went on to explain the duties of a chairman and her associates and set forth in full the proper way to conduct business. Then having taught the class its duty, she drilled it in practice, correcting where faults were apparent. The members esponded in unison, carrying one back to the days of teacher and pupils in the school room. Although there were various motions humorous in nature but instructive in handling, perhaps the one made by Mrs. White that it is every woman's duty to present the best possible appearance on all occasions, is a good example of the questions discussed.

Limited debates with Mrs. W. O. White, Mrs. Carolyn A. Bill and Mrs. Willard M. Davenport on the affirmative and Mrs. William F. Rogers, Mrs. Charles A. Scotcher and Mrs. John G. Worster on the negative furnished much amusement.

After all had spoken who wished, Mrs. White and Mrs. Rogers summed up the debate, Mrs. Rogers finally declaring in the words of Artemus Ward "It can't be did."

One other motion made by Mrs. Walter A. Poore was in keeping with the spirit of the occasion and brought forth sincere applause from the audience. After a preparatory speech, Mrs. Poore moved that the row of seats in the rear of the hall be reversed and reserved for the use of the hospitality committee, the custodian and the social committee. It may be interesting to know that this motion was laid on the table.

There were fourteen members in the class, five of whom served as chairmen as follows: Mrs. Harry W. Hall, Mrs. Nathaniel S. Gould, Mrs. Eugene L. Webber, Mrs. Marion C. Gillette and Mrs. Harold M. Gage. The other members were Miss Jane F. Edgecomb, Mrs. Walter A. Poore, Mrs. Frank A. Bower, Mrs. Alexander H. Bill, Mrs. William F. Rogers, Mrs. John G. Worster, Mrs. Willard M. Davenport, Mrs. Charles A. Scotcher and Mrs. Wilfred O. White.

To the efficient teacher Mrs. Henry F. Knight every credit is due for the success of the afternoon. Her untiring zeal and enthusiasm swept away all obstacles and overcame many a precarious situation. It is hoped that the audience enjoyed the performance as well as the scholars enjoyed the rehearsals and the public presentation. Could Mrs. Crocker, of conservation fame, have been present she would probably have been pleased had she heard the motion made by Mrs. Webber that we write to our senator and representatives urging them to support the Newland's bill. This bill concerns the development and improvement of the rivers, waterways and water resources of the United States and provides for flood prevention and protection for water storage and for the beneficial use of flood waters, for irrigation and power purposes and for its conservation in agriculture, for the protection of water sheds from denudation and erosion and from forest fires and for the cooperation in such work in Government services with each other and with states, municipalities and other local agencies.

* * *

STATE FEDERATION MEETING

Quincy clubs were well represented Monday at Whitman at the annual meeting of the Massachusetts State Federation with the Whitman Womans club as hostesses. There were delegates from the Quincy Women's club, the Wolaston Woman's club and the Woman's Riverside club, also a large attendance of club members.

The beautiful autumn day brought out a large gathering the train being so crowded in the morning that a special car was put on for return trip which was much appreciated. The co-operation of the Whitman Board of Trade and Merchants Association with the Women's club made the day an enjoyable one.

Mrs. George O. Jenkins president of the Whitman Women's club, spoke a hearty greeting and Mrs. George Winslow Perkins of Roxbury, president of the State organization, responded. New clubs admitted were the Harvard Women's club; Political Science Club, Lynn, and the Tadmuck club, Westford.

Mrs. Ruth Butts Carson, recently returned from years of art study in Europe, who spoke on "Fashion," told of causes and results of the elusive thing called style and considered how far women should follow it. She was interrupted by frequent bursts of applause as her audience appreciated some particularly telling point or amusing illustration. There was much food for thought in what she said and it is hoped there will be a moderation in the present inartistic style of dressing. Club women should be among the first to dress in a rational manner.

Mrs. Mary Schenck Woolman, president of the Women's Educational and Industrial Union, spoke on "Shopping Hints." under several headings: The making of clothing budgets; preparation of income for them and plans for wise use of money; reliance on advertising and bargain sales as factors in wise expenditure. It was a plea for economy, wise foresight in the use of money and a better knowledge of goods purchased. She discussed the bad and good points of department store advertising, the real and the fake bargain sale, and how women may guard against the purchase of spurious goods. Silk, wool, linen and cotton textiles are often deceptive in appearance to the uninitiated, a shoddy article often parading as the real. Women may learn to test these for themselves. There is no more important lesson for the homemaker to learn than how to spend money wisely.

During the luncheon hour auto trips about town were enjoyed as guests of the Board of trade, high school students acting as guides. Whitman is an active hustling town its chief industries being making shoes and boxes. As the Women's club has a membership of 500 and a waiting list of over 100 it must be an important factor in the town's welfare.

The afternoon session opened with a half hour concert by the Whitman Women's club chorus, which was followed by a business session.

Miss Mary C. Sweet chairman of the conservation committee made a strong appeal for united effort of the federation to prevent the despoiling of the Hetch-Hetchy Valley in California. She quoted the statements of many wellknown men regarding the extreme need of fighting the politicians who would control the region, and called the attention of the audience to the literature on the subject ready for free distribution.

She moved that the federation go on record as opposing the granting of privilege to people of San Francisco to use the Hetch-Hetchy valley as a source of water supply. The motion was carried.

Mrs. Tucker emphasized the vital need of defeating this attempt, as it might otherwise serve as a precedent to justify the taking away of other national parks or reservations, of which, she said, we already have too few.

The address of the afternoon was by Prof. Scott Nearing of Swarthmore college, Pennsylvania on "Financing the Family." He said, "There is a minumum amount of food, clothing and shelter—of the necessaries of life—below which a family cannot maintain efficiency, or even health. A number of studies have been conducted by both public and private agencies, which have had as their goal the determination of such an amount."

In order to make his statements convincing, Professor Nearing cited facts regarding one family of five in Fall River whose expenses were $750 a year. The working population is frequently charged with inefficiency, nebriety, shiftlessness and indifference. Even so, do the industries from which you and I get our food and clothing pay living wages?"

Professor Nearing's conclusion drawn between the cost of decent living and wages is that in nine-tenths of the cases the wages of the men in the Fall River and other city cotton mills will not permit them to provide a decent living for a wife and three small children.

"Both women and children work in the mills," he said, "thus adding to family income. Ignorance and dissipation play their part. There are probably ten per cent of the children in the schools of industrial towns who are underfed. Housing is not all it might be. Low wages is by no means the only problem that must be faced and mastered. Nevertheless, the conditions of life and labor within the boundaries of your State make it practically impossible for a large section of the working population to handle the problem of family finance in a way to maintain a decent efficiency standard of livelihood.

"It it not necessary for me to tell you that underfed children grow into inefficient adults. You know that the child without a playground becomes the father without the job. Out of neglected homes the houses of refuge are filled. From the squalid quarters where underfed thousands live rise the social miasmas against which we are fighting vigorously. These things are a part of our civilization, of present-day life, and until they are eliminated it is idle to boast of prosperity or to preach ethical standards, which can make an appeal only where livelihood is assured."

* * *

WOLLASTON W. C. T. U.

At the regular monthly meeting of Wollaston W. C. T. U. at the home of Mrs. eGo ergCrothers, Beale street, Friday afternoon Mrs. Isaiah W. Sheath lead the devotional exercises.

It was voted to make the ministers of Wollaston and their wives honorary members. It was also voted to renew the subscriptions for the Union Signal and Crusader Monthly to the Quincy Y. M. C. A. reading room. Nineteen new members were added making forty since the opening of the fall season.

Mrs. Fred H. Morgan of Wollaston is an interesting speaker and she gave a most inspiring talk on "Christian citizenship."

(Continued on Page Five.)

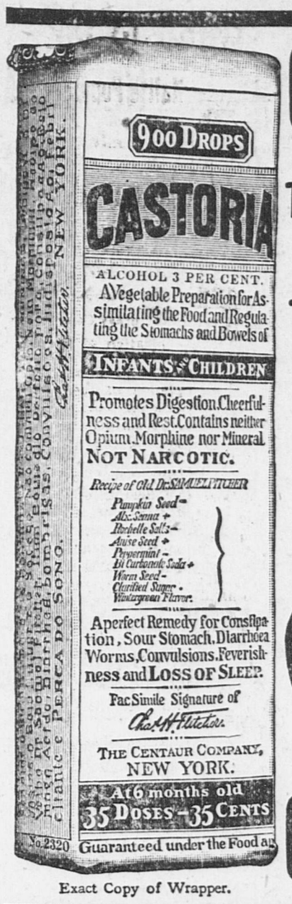
CLUB EVENTS

NOVEMBER.

20—Hospital Aid, Mrs. King's.
20—Literature Con., Roxburghe Club.
20—Flower Ten sale at Miss Hatch's.
21—Friday Club at Miss Randalls.
21—Q. W. C. Parliamentary Law Class
22—Q. Young Women's Club, clubhouse.
22—Ford Hall, Boston, Helen M. Todd lecturer.
24—W. W. Club, Current Events.
24—Quincy Alliance, First Church Chapel.
25—Q. Women's Club, Clubhouse.
26—Household Economics Talk—Perkins hall, Boston.
28—W. W. Club, reg. P. & D. Church.
28—Q. Women's Club, annual assembly.
28—W. W. C. Parliamentary Law Class
29—Ford Hall, Boston, Margaret Haley, lecturer.

DECEMBER.

1—Junior Friday Club, Mrs. Sturtevant's.
1—Adams Chapter D. R., reg.
2—Q. Day Nursery Asso., reg.
2—A. P. Q. Chapter, D. A. R., sale.
2—K. C. M. Club, reg. meeting.
3—State Federation, Home Economics Day.
3—Murray Club dance, Colonial hall.
3—Wol. Aux., Board of Missions, reg.
4—Atlantic Shakespeare So., reg.
5—Friday Club, Mrs. F. A. Page's.
5—Q. W. Club, Parliamentary Law Class.
6—Ford Hall, Boston, Norman Hapgood, lecturer.
6—Federation Civil Service Reform Dept. lecture, Boston Public Library.
8—A. P. Q. Chapter, reg. meeting
8—Quincy Alliance, Xmas meeting.
9—Q. W. Club, Clubhouse, reg.
10—Q. W. Club, Current Events, Clubhouse.
10—Wol. Alliance, reg. meeting.
11—Q. W. C. Arts and Crafts, lecture.
12—Wom. Aux., Y. M. C. A., reg.
12—Woman's Aux. Y. M. C. A., reg. meeting.
13—Ford Hall, Boston, Chas. Zueblin, lecturer.
15—Junior Friday Club, Miss Wood's.
16—W. W. Club, regular meeting.
16—K. C. M. Club, reg. meeting.
18—Hospital Aid Asso., reg.
18—Atlantic Shakespeare So., reg.
19—Friday Club, Mrs. Wadsworth's.
19—Q. W. Club, Parliamentary Law Class.
30—Q. W. Club, Alpha Hall, reg.
31—Wol. Alliance, New Years reception.



Exact Copy of Wrapper.

CASTORIA
For Infants and Children.
The Kind You Have Always Bought
Bears the Signature of Chas. H. Fletcher.
In Use For Over Thirty Years
CASTORIA
THE CENTAUR COMPANY, NEW YORK CITY.

THE ANNUAL ASSEMBLY.

Those desiring to attend the annual assembly to be given at Music hall Nov. 28, under the auspices of the Quincy Women's club, may subscribe for tickets to Mrs. H. H. Kitson, Mrs. John D. Mackay, Mrs. George E. Adams Mrs. Albert E. Avery, Mrs. W. H. Doble, Mrs. C. Theodore Hardwick, Mrs. Herbert Lawton, Mrs. Frank J. Moore Miss Harriet B. Pierce, Miss Annie L. Prescott, Mrs. James A. Ring, Mrs. Charles R. Safford, Mrs. Eben W. Sheppard of the committee, or of the following patronesses: Mrs. Herbert H. Albee, Mrs. Albert M. Barbour, Mrs. Paul R. Blackmur, Mrs. Herbert S. Barker, Mrs. Elisha B. Bird, Mrs. George H. Brown, Mrs. Stanley Bone, Mrs. Frederick H. Breslyn, Mrs. Walter E. Burke, Mrs. Edward Burkhardt, Mrs. Emery L. Crane, Mrs. Edwin E. Davis, Mrs. Horace R. Drinkwater, Mrs. Harold Davenport, Mrs. James L. Edwards, Mrs. Nixon Elmer, Mrs. Henry M. Faxon, Mrs. Thomas Fenno, Mrs. Luther S. Glover, Mrs. Sidney C. Hardwick, Mrs. N. S. Hunting, Mrs. Arthur P. Homer, Mrs. C. L. Homer, Mrs. Henry R. Holden, Mrs. E. E. Jameson, Mrs. John H. Johnson, Mrs. Fred E. Jones, Mrs. Jessie I. Litchfield, Miss Georgianna C. Lane, Miss Maud Macfarlane, Mrs. Albert M. Murray, Mrs. William B. Nichols, Miss Minnie Packard, Mrs. Frank A. Page, Mrs. Albert M. Parker, Mrs. Walter S. Pinkham, Mrs. Alvah H. Pierce, Mrs. Russell A. Sears, Mrs. Carl R. Sheppard, Mrs. George G. Saville, Mrs. Charles Sampson, Mrs. John O. Short, Mrs. James H. Stetson, Mrs. H. A. Stevens, Mrs. L. H. Sturtevant, Mrs. James H. Slade Miss Emily C. Wilde, Mrs. D. E. Wadsworth, and the ushers.

adv.

NEW DENTIST.

Dr. Thomas H. Veale, a well known South Quincy young man, has opened a dental office at 1562 Hancock street. Dr. Veale is a graduate of the grammar and high school of this city. He finished his education at Tufts Dental College from which he graduated with second honors in a class of 80, being also treasurer of his class. He served a year as visiting dental and oral surgeon at the Massachusetts General and Grace Hospitals, and Boston Dispensary and is now a member of the permanent staff of the Forsythe Dental Hospital for children. He has spent the last eight months specialing in crown bridge and platework. He is a member of the Boston and Tufts Dental Alumini Association and of the supreme chapter Delta Sigma Delta Fraternity. His many friends wish him success.

A "WANT"

advertisement in a small notice inserted in the LEDGER to tell the public what you want. Whether you need help or employment, house, horse or automobile, the little "want ad." is the agent to find it for you. Such small classified advertisements, on page 5 of the LEDGER, costs but 25 cents for 25 words or less, one time; three consecutive insertions 50 cents; 6 consecutive insertions 75 cents. Leave your notice at the Ledger Office, 1424 Hancock Street.

WHERE MONEY IS USELESS.

Ascension Island Has None and Has No Need For It.

The island of Ascension, in the Atlantic, belonging to Great Britain, is of volcanic formation, eight miles by six in size, and has a population of about 450. It was uninhabited until the confinement of Napoleon at St. Helena, when it was occupied by a small British force. It is 280 miles northwest of St. Helena. Vast numbers of turtles are found on its shores, and it serves as a depot and watering place for ships.

Ascension is governed by a captain appointed by the British admiralty. There is no private property in land, no rents, no taxes and no use for money. The flocks and herds are public property, and the meat is issued as rations. So are the vegetables grown on the farms. When an island fisherman makes a catch he brings it to the guardroom, where it is issued by the sergeant major. Practically the entire population are sailors, and they work at most of the common trades. The muleteer is a Jack tar; so is the gardener; so are the shepherds, the stockmen, the grooms, masons, carpenters and plumbers. Even the island trapper who gets rewards for the tails of rats is a sailor.

The climate is almost perfect, and anything can be grown.—London Family Herald.

ELEPHANT SERVANTS.

An Easy Solution of the Nursemaid Problem in Bengal.

In "Tigerland" the author relates an extraordinary comedy witnessed by a friend who was sitting in the veranda of his tent in Bengal watching his elephants, which were picketed under some trees a short distance off.

He saw the wife of one of the mahouts emerge from her tentlike shelter with an infant in her arms. She took it close up to a huge "tusker," to whom she made a low salaam; then put the sleeping child down before it and salaamed again. Next she spread a blanket on the ground and placed the baby in the center of it, well within reach of the tusker's proboscis. Then salaaming again, more ostentatiously, went off to the bazaar.

Presently the child awoke and soon began to crawl toward the edge of the blanket. But when it had gone a foot or two the elephant, stretching out his trunk, gently pulled it back to its original position. Again and again the baby attempted similar excursions to regions beyond the blanket's edge, but always with the same result. Exploration under elephantine supervision finally proved too dull, and so the child lay quiet for awhile, gazing up at its huge nurse, then dropped off peacefully to sleep again.

Social Calls In China.

It is difficult for a Chinaman to master the English pronunciation, and this accounts in great measure for the prevalence of pidgin English. The letter r is almost always sounded like l, so we have ki-lin or kleen for green and lain for rain. "Too muchee lain just now" is often heard, "just now" being a favorite expression to denote the immediate present. In calling upon a lady one says to the boy (house servant of any age from sixteen to sixty), "Missee have got?" and the answer comes, "Have got" or "No have got," according to whether she is in or out. This recalls the time honored, true story of the lady who called and the boy reported to his mistress of the house, "One piecee man down side, b'long missus." Scarcely complimentary to the "piecee man!"—Amy W. Hotchkiss in National Magazine.

Pratt's Vienna Bread

A Bread made after a fixed formula by expert workmen in a light, modern bakery.

Sold Through Grocers

ARTHUR L. THOMAS
Attorney-at-Law
3-4-5-6 Greenleaf Block
Telephone Quincy 460 Jan.2-1y

LEWIS N. CURTIS,
PAINTER and GLAZIER.
LEADED STAINED GLASS.
DECORATOR and PAPER HANGER
OLD FURNITURE REFINISHED.
Orchard Place, off Spear street, Quincy

HERBERT A. HAYDEN
Piano Tuner
Office at C. F. Pettengill's, 1391 Hancock street, Quincy.
Residence, 78 Cleverly Court, Quincy Point.
Tel. Quincy-Mass. 1158 M Nov 8-tf

Quincy Daily Ledger

FOR SALE AT

BOSTON—South Station after 3.30.
QUINCY—Ledger Office, Hancock st.
Brown & Co., 1395 Hancock St.
C. F. Carlson, oppo. Depot.
Thompson's Waiting Room, City Sq.
H. P. Kittredge, City Square.
J. P. O'Brien, 1595 Hancock st.
Mrs. Madden, 16 Quincy ave.
WOLLASTON—Shunk's News Stand.
NORFOLK DOWNS—Branschied & Marten.
Bugbee & Neal, Hancock St.
ATLANTIC—Branschied & Marten.
Newcomb Square—Stetson Pierce.
QUINCY POINT—H. H. I. Smith.
McGilvray Pharmacy cor. Chubbuck.
L. A. Cook, Washington Street.
J. C. H. Sharpe, 538 Washington St.
E. H. Lowe, Washington Street.
George E. Sprague, Cor. River St.
SOUTH QUINCY—Litchfield Water st.
A. Pierson, 92 Granite St.
Miss C. Booth, Brooks Avenue.
BREWER'S CORNER—Emma Lark.
F. J. Pierson, 149 Granite St.
WEST QUINCY—Edward F. Drohan.
John C. Belanger.
HOUGHS NECK—Capt. Fosdick's.
NEPONSET—Thompson's at the Quincy car barn.

THE WEATHER.

Forecast for Quincy and vicinity: Thursday probably fair. Friday unsettled.

TOMORROW'S ALMANAC.

Sun rises	6.41
Sun sets	4.19
Length of day	9.38
Moon rises	10.47
High water, A. M.	3.45
High water, P. M.	4.00

Days decrease 5 hours, 39 minutes

First Quarter, Nov. 5,	1.31 P. M.
Full Moon Nov. 13	6.11 P. M.
Last Quarter Nov. 21	2.56 A. M.
New Moon Nov. 27	8.41 P. M.

QUINCY NOON TEMPERATURES.

At 12 M. today	55 degrees
Nov. 18, 1912,	65 degrees
Nov. 18, 1911,	67 degrees

Nov. Noon Maximum, 14 years 75
Nov. Noon Minimum, 14 years 23

HEPTASOPHS BOWLING SCORES

The weekly matches of Granite conclave of Heptasophs were rolled on the Coliseum alleys Tuesday evening. The men have not struck their stride but occasionally exhibit flashes that may develop into real class before the seasons close.

Captain Dunn led his team to a 3 to 1 win over Captain Wilson's supporters. A single by DeCoste of 101 was instrumental in Wilson's bowlers taking the second string. Dunn led the way all evening, getting high single of 110 and 103 in his final. His total was 297.

CAPT. DUNN.

Irving	76	82	88	246
S. McKay	80	76	76	232
Gibney	96	85	91	272
Healey	104	71	86	261
Dunn	110	84	103	297
	466	398	444	1308

CAPT. WILSON.

Gillen	84	73	90	247
Hinkley	66	71	72	209
DeCoste	85	101	71	257
Byron	96	94	83	273
Wilson	90	94	80	264
	421	433	396	1250

The match between Captains Robertson and Gill brought out scores that were not record breakers. Gill's men took the first string and the others and total went to Robertson for a 3 to 1 score. Erratic bowling explains the showing and it is best demonstrated by a single made by Lemieux after the match in which he had 51 in the fourth box and only got 104 in his total.

CAPT. ROBERTSON.

Lemieux	70	76	94	240
Cunniff	70	79	74	223
Burns	79	68	88	235
Mullen	76	87	84	247
Robertson	90	93	90	273
	385	403	430	1218

CAPT. GILL.

Canty	74	73	94	241
Smith	80	63	64	207
Lecco	81	71	69	221
Kolson	82	88	81	251
Gill	89	94	88	271
	406	389	396	1191

PATENTS

PROCURED AND DEFENDED. Send model, drawing or photo. for free report. Explains how to obtain patents, trade marks, copyrights, etc. IN ALL COUNTRIES. Highest references. Best results. Our clients pay no attorney's fees. Watson E. Coleman, Patent Lawyer, WASHINGTON, D. C.

BASENOW

THIRD GAME NECESSARY

To Decide Grammar School Soccer Championship

Washington school champions for two years, and Coddington school both winners in their respective divisions, played the second scoreless tie in the series to determine this years soccer champion on Merrymount Park on Tuesday. The game was well played and in good spirit. The strong offensive of Codington equaled the skillful work of Washington. A large crowd saw the contest.

The third game will be played Thursday afternoon. The kickoff will be at 3.45.

CLAN McGREGOR BOWLING LEAGUE

The clansmen of the McGregors met on the Coliseum alleys Tuesday evening in one of the hardest fought rolloffs this season. Had the teams in general equalled the showing of some individuals it would have been a record smashing tourney. As it was several came in for their share of applause. All kinds of propositions



were handled at will by the bowlers. Difficult spares were brought up with ease, and three men missed 7 to 10 spares by so slight a margin that credit should be really given them for pulling them down. One of the many sides of a pins nature came into the limelight on No. 4 alley when the number 10 pin, after being kicked off with a speedy ball banked back, landed on number one spot, wiggled back and forth for almost half a minute and stood up.

Dell had high single, hitting the 122 pace in his third. The most consistent individual showing was made by P. Dackers, whose 312 total was made in 93, 110 and 109 singles. Patterson got 108, Morton and Birnie 107, Mitchell 105, Hughes 104, Donald 101 twice.

The Thompson crew beat the McKenzies 3 to 1, the second string going to the one pointers.

CAPT. THOMPSON.

Hastings	85	88	86	259
Donald	101	101	87	289
Thompson	82	82	73	237
Davison	82	77	84	243
Birnie	98	107	82	287
	448	455	412	1315

CAPT. McKENZIE.

Gordon	79	83	70	232
Smith	79	93	81	253
McKenzie	89	98	86	273
Mitchell	89	105	79	270
Drummond	82	82	91	255
	415	461	407	1283

The McLeans beat the Mavers 3 to 1 losing the second string by five pins. Inability to clean up half Worcester's cost the McLeans the point.

CAPT. McLEAN.

Patterson	108	75	77	269
Oswald	90	84	72	246
Marnock	80	68	73	231
McLean	77	92	91	260
Dell	87	94	122	303
	442	413	435	1290

CAPT. MAVERS.

Martin	89	86	81	256
Diack	79	85	75	239
Mavers	75	85	82	242
Dunbar	79	75	91	245
Troup	76	87	77	240
	398	418	406	1222

The O'Neils did not start their second string with the brightest prospects since the Mitchells took the first by 29 pins. The O'Neils came to the front in the succeeding strings and took them and the total, beating out the Mitchells 3 to 1.

CAPT. O'NEIL.

D. Dackers	77	75	90	242
Hughes	97	104	76	277
Raleigh	88	76	86	250
O'Neil	83	88	80	251
P. Dackers	93	110	109	312
	438	453	441	1332

CAPT. MICHAEL.

Morton	107	81	98	286
A. Michael	89	73	68	230
Craig	94	82	77	253
J. Michael	93	75	89	255
Nichol	84	96	92	266
	467	101	424	1290

REARREST THAW COURT ORDERS

Charge That He is Fugitive From Justice Is Dropped

STILL HAS LIMITED FREEDOM

Action Against Him Now Is Extradition to New York State on Conspiracy Charge—Wrangle of Counsel Over Custody of Prisoner Delays New Arrest

Concord, N. H., Nov. 19.—Judge Edgar Aldrich, in the federal court, ordered the rearrest of Harry K. Thaw, on the strength of the extradition warrant issued recently by Governor Felker.

This was done to clear the record, but counsel immediately engaged in an argument over the custody of the prisoner and the new arrest was delayed pending the decision of the court on certain technicalities.

While the new arrest has changed Thaw's legal status, it made no difference in the limited freedom he has enjoyed since his arrest at Colebrook several weeks ago as a fugitive from justice.

Governor Felker granted extradition on the ground that Thaw had been indicted in New York county for conspiracy to escape from the Matteawan, N. Y, insane asylum, and the prisoners status had to be changed so that the courts could deal with his case without endless legal complications.

The arrest was ordered at a hearing before Judge Aldrich, on Thaw's amended petition for a writ of habeas corpus, and also on the motion of state of New York that the habeas corpus proceedings be dimissed. Practically all of the time was devoted to a discussion of the legal technicalities presented.

William T. Jerome, special deputy attorney general of New York, proposed that Thaw's original petition for habeas corpus be granted, and that Thaw be discharged from custody as a fugitive from justice, and be rearrested on the extradition warrant. Counsel for Thaw objected to such a proceeding, and then Jerome said he would agree to any plan the attorneys for the defense wished to offer.

After a conference between court and counsel it was agreed that Thaw be discharged as a fugitive and rearrested on the extradition warrant, and the court so ordered.

Judge Aldrich directed that counsel perfect their pleadings and that briefs be filed following which he would fix a date for final arguments on the habeas corpus proceedings.

"Apart from the sentimental features of this case," Judge Aldrich said, "important principles are involved which require the fullest attention on my part before rendering my decision."

Just before luncheon adjournment counsel became involved in a dispute over the custody of the prisoner, and the proceedings were suspended. In the meantime counsel put their agreement in writing, so that there may be no misunderstanding. The dispute postponed the rearrest of the fugitive until after the reconvening of the court.

Thaw was in court, accompanied by his mother, Mrs. Mary Copley Thaw, and in custody of United States Marshal Nute and Sheriff Drew of Coos county. He was represented by former Governor William A. Stone of Pennsylvania, George M. Morris and Merrill Shurtleff of Lancaster, and William N. Chase, Dewitt C. Howe and Joseph A. Donigan of Concord.

$100,000 GIFT TO WELLESLEY

Brings Fund to Be Invested For Expenses Up to $435,000

Wellesley, Mass., Nov. 19.—Nearly half half of the $1,000,000 endowment sought by Wellesley for current expenses was made up by the receipt of an anonymous gift of $100,000, announcement of which was made by the college.

A wealthy graduate of the college is believed to have given the sum. No information can be obtained from the college authorities as to the source of the gift.

Suit Against Jewelers' "Trust"

New York, Nov. 19.—Suit was filed by the department of justice in federal court against the National Jewelres association and the National Association of Manufacturing Jewelers as a monopoly in restraint of trade. United States District Attorney Marshall filed the petition.

Delegates Solid for Gompers

Seattle, Nov. 19.—Samuel Gompers, with a long career as president of the American Federation of Labor, is assured of an almost solid vote for reelection before the convention of unionists ends here this week.

Suicide's Books Found Correct

Derby, Conn., Nov. 19.—The accounts of Samuel H. Lessy, cashier of the Birmingham National bank, whose body was found at a local cemetery were pronounced "absolutely correct" by bank officials.

Teakettle Sold For $3485

London, Nov. 19.—At a sale of English and foreign silver at Christie's a George I. plain teakettle and stand by Ambrose Stevenson brought $3485.

MME. MARCHESI DEAD

Famous Vocal Teacher Passes Away At Age of 87

London, Nov. 19.—Mme. Mathilde de Castrone Marchesi, one of the most famous voval teachers, died at the age of 87. She was born at Frankfort-on-the-Main and her maiden name was Mathilde Graumann.

She was originally a concert singer, but joined the Vienna conservatory as a teacher in 1854. She afterward taught in Paris, then in Cologne, and later returned to Vienna, which she left finally in 1881 to establish herself in Paris, where she had since lived.

Mme. Marchesi's husband, Salvatore Cavalieri de Castrone, Marchess della Rajata, also was a singer, who made his debut in New York in 1848. Her daughter, Blanche Marchesi, is a concert and opera singer, but has recently assisted her mother in teaching.

CAPTURES ARMED ROBBER

Plucky Pittsburg School Teacher Takes Yegg at Pistol's Point

Pittsburg, Nov. 19.—Miss Elizabeth Reagan, a plucky school teacher, received the congratulations of her pupils and friends because she captured an armed man as he stood, revolver in hand, robbing the saloon of her father, Patrick Reagan, after he had tried to hold up a street car in the business section.

The man, who said he was Michael Reilly of Seattle, entered the saloon on Penn avenue, and commanded Reagan and nine customers standing at the bar to "be good," was rifling the cash drawer when Miss Reagan, who had been in the kitchen of the hotel, peeped into the room. Securing her father's revolver, she bodly walked in and forced Reilly to surrender.

INDICT PRINCE ON WHITE SLAVE CHARGE

Brought Woman to United States For Immoral Purposes

Los Angeles, Cal., Nov. 19.—Prince Stanislaus Sulkowsky, a member of the Austrian nobility, who was married here two months ago to Miss Marie L. Freese, daughter of a Los Angeles capitalist, was indicted by the federal grand jury on a charge of having brought Mrs. Clara Melcher, a Viennese laundress, into the United States for immoral purposes.

Mrs. Melcher, who came to Los Angeles about the time of Prince Sulkowsky's marriage, told her story to the federal authorities and later willingly submitted to deportation.

The prince and his bride are spending their honeymoon in the Orient.

BANDIT BINDS CLERKS

Takes Possession of Mail Car and Robs It At His Leisure

San Francisco, Nov. 19.—For more than an hour a masked highwayman was in complete charge of a mail car on a Southern Pacific train from Los Angeles between San Jose and this city, while the three mail clerks lay on the floor, bound with ropes and their heads covered with sacks.

The bandit helped himself to all the registered mail, going through the letters and packages and discarding the money orders and other articles which he did not want. As the train reduced its speed upon entering the yards, the robber pocketed the booty, bid the clerks good night, jumped from the car and escaped.

VICTIM OF HUNTER

State Highway Foreman Gets Stray Bullet In Shoulder

Greenfield, Mass., Nov. 19.—Frank Gerald, a foreman in the state highway department, was shot in the shoulder by a stray bullet, probably fired by a deer hunter, while at work on the road between this town and Bernardston. He was taken to his home in Turners Falls, and is suffering from a severe wound.

Gerald did not see any hunters in the section in which he was working, and did not hear any shooting prior to the time he was hit. It is thought that some hunter was using a high powered rifle and got Gerald at a long range.

Hans Schmidt on Trial

New York, Nov. 19.—Hans Schmidt, the priest who confessed to killing Anna Aumuller—a young German girl he had married by a self-performed ceremony—and afterward dismembering her body and throwing it into the Hudson river, was placed on trial before Judge Foster in general session court. Insanity is Schmidt's defense.

Hold Pilot for Westfield Wreck

Middletown, Conn., Nov. 19.—Pilot Arthur L. Bradley of the trolley car which collided with a steam train at Westfield, Oct. 10, was bound over to the superior court, charged with manslaughter. Motorman Benjamin F. Lord was discharged by the court, is being shown that Bradley had entire charge of the car.

Mutinous Sailors Arraigned

Wilmington, Del., Nov. 19.—The twenty-two sailors of the American bark Mange Reva, who are under arrest here charged with mutiny, were arraigned before United States Commission Mahaffey. It was testified by the men that orderly and the scarcity of food and water caused the rebellion.

DEATH TAKES J. S. CUSHING

Prominent Member of Governor's Council Passes Away

PRESIDENT NORWOOD PRESS

Was Prominent In Politics and Military Circles—Commander of Ancient and Honorable Artillery Company—Specialized In Printing of School Text Books

Norwood, Mass., Nov. 19.—J. Stearns Cushing, wealthy publisher and member of the governor's council, died at his home in Saunders road. He had been in failing health several months, and was confined to the house the last three months.

The cause of his death was cirrhosis of the liver.

Mr. Cushing's political record was notable. He early gained the reputation of refusing to carry party lines into public work. He was elected four times to the governor's council, serving in 1910, 1911, 1912 and 1913. He had been library trustee of Norwood five years and had been president of Norwood board of trade.

Mr. Cushing was born in Bedford May 3, 1854. He was educated in the public schools of Clinton and Medford, where his father, Rev. William Cushing, had pastorates.

He became a private in the Fifth Massachusetts infantry in 1871. From 1901 to 1907 he was regimental commissary of the coast artillery. In 1902 he was elected commander of the Ancient and Honorable Artillery company.

He learned the printing trade in Cambridge in 1868 and later established a shop of his own. He was the first man in Massachusetts to specialize in the printing of school textbooks, entering this business in 1878. At the time of his death he was president and manager of the Norwood Press, with a mammoth plant in Norwood.

He was a thirty-second degree Mason, a member of the Boston Athletic club and of many other societies.

Mr. Cushing was married in 1876 to Miss Lillian Ross of Cambridge, who survives him. He leaves one daughter, Mrs. James Stuart Cox, and a granddaughter, Elizabeth Cox, three brothers, George W. Cushing of Norwood, John Cushing of Roxbury and Charles Cushing of East Walpole, and three sisters.

BURNS PROVES ALIBI

Shows He Was Not In Attleboro When Mrs. Marcotte Was Robbed

Attleboro, Mass., Nov. 19.—William Burns, the 17-year-old youth charged with highway robbery, was before Judge F. B. Bryam again in the fourteen district court.

Chief of Police Charles E. Wilbur, representing the prosecution, said that he thought Mrs. Bertha Marcotte, the woman who was held up, was honestly mistaken in her identity of Burns, and accordingly he was found not guilty and discharged after the woman testified to the holdup. The attorneys who appeared for Burns produced evidence to show that the boy was not in Attleboro at the time of the holdup.

MILLS ARE RUNNING

Non-Union Men Firing In Lawrence Textile Plants

Lawrence, Mass., Nov. 19.—Matters are practically at a standstill in the stationary firemen's strike. The mills are inoperation with non-union men in the places of the strikers. The mill managers are seeking substitutes elsewhere, but it is yet early to judge of the ultimate success in this direction.

Nothing has materialized in the efforts of the representatives of the state board of arbitration and conciliation to aid in straightening out the difficulty. After consuling wih the union men, it is assumed that the intention of the state officials was to get in touch with some of the mill representatives in Boston.

TRAMP SAVES TRA N

Is Liberally Rewarded by Handshakers of Passengers

Jessup, Ga., Nov. 19.—Scores of passengers left the coaches of a railway train sixteen miles north of here to shake the hand of a tramp who saved their lives.

The train, carrying four crowded sleepers and several day coaches, was rushing toward a broken rail at a speed of fifty miles an hour, when the tramp appeared on the track.

When the engineer stopped the train it was within a few feet of the bad rail.

Gunboat Shells Moroccan Rebels

Penon De Lagomera, Morocco, Nov. 18.—Rebellious Moroccan tribesmen attacked this town Monday and fighting has been in progress since. The Spanish gunboat Laya, in the harbor, shelled the native's camp. It is believed the rebel loss of life is heavy.

Women Denied Laymen's Rights

Danville, Va., Nov. 19.—Women were denied lay rights by the Virginia conference of the Methodist Episcopal church, south, by a vote of 113 to 111. A heated debate, beginning Saturday preceeded the vote.

CHOICE ARTICLES FROM THE PHILIPPINES

LUCBON HATS—Very best grade of the famous Panamas and Bankoks made. Absolutely none better, woven under water by hand. Can be crushed into a ball and not lose shape. Made for both Ladies and Gentlemen. $5 and $10.

ROMBLON MATS—Handsomest and most durable Grass Mats or Rugs made in the world. Beautiful colors and designs, large enough to cover one-half floor of rooms. $5.

MANILA CIGARS—$3 for a trial box of the Very Best Cigars made in the Philippines.

Oriente Cigarrettes—Best made, large package containing 25 small packages, 750 Cigarrettes, $2.

Sent by registered mail, free of duties, on receipt of price.

C. A. SHORT & CO.,
Lucena, Tay, P. I.

Oct. 4 L&O 3m

Quincy Savings Bank

BANK HOURS: Every Business Day except Saturday, 8.30 A. M. to 3 P. M.

SATURDAY—8.30 A. M. to 12 M.

CLARENCE BURGIN,
Treasurer.

New York, New Haven and Hartford R. R.

In effect Nov. 16, 1913

The letters in the same line as the figures below stand for different stations and indicate that trains stop as follows.

a Wollaston; b Norfolk Downs; c Atlantic; d Neponset; e Pope's Hill; * Saturdays Only; f Harrison Square; g Savin Hill; h Cres[illegible] Avenue; i South Boston; r Quincy-Adams; † Except Saturday

Exp.—Express train.

TO BOSTON Leave	Stop	Arrive	FROM BOSTON Leave	Stop	Arrive
r 5 14 abcdefghi		5 41	5 44 ihgfedcba		6 14 r
r 5 49 abci		6 40	6 05 ihgfedcba		6 39 r
r 6 32 e		6 49	6 29 a		6 47
			6 47 Exp		7 04
r 6 40 abcf		7 00	7 14 hgfedcba		7 41 r
r 7 08 abcd		7 30	7 34 a		7 52
7 28 a		7 46	7 37 a		7 55
7 32 Exp		7 49	7 44 c		8 03 r
r 7 42 ab		8 00	8 34 cba		8 55 r
r 7 55 d		8 12	8 44 b		9 02
r 8 13 abc		8 32	9 09 fedba		9 32 r
8 24 a		8 41	9 44 a		10 01 r
r 8 33 a		8 50	10 14 ihgfedcba		10 41 r
r 8 59 ad		9 16	10 54 Exp		11 10
r 9 18 abc		9 39	11 14 hgfedcba		11 41 r
r 10 04 a		10 21	11 43 a		12 07
r 10 19 abcdefghi		10 45	12 14 hgfedcba		12 41 r
11 12 a		11 28	12 20 a		12 38
11 44 abcdefgh		11 59	12 50 Exp		1 06
12 04 a		12 20	1 16 fedcba		1 40 r
			* 1 32 a		1 50
r 12 27 abcdefghi		12 53	1 44 a		2 01
r 1 16 a		1 34	2 14 fedcba		2 37 r
2 04 a		2 20	2 34 Exp		2 50
r 2 19 abcdefgh		2 45	3 14 hgfedcba		3 40 r
r 3 15 Exp		3 28	3 41 a		4 02
4 04 a		4 20	4 12 fedcba		4 55 r
r 4 28 abcdefgh		4 53	4 15 a		4 32
5 2 a		5 19	4 40 c		4 58
r 5 30 abcdefg		5 55	4 55 a		5 11
6 04 a		6 21	5 13 a		5 32
6 12 ab		6 32	5 19 hgfeca		5 43
6 57 a		7 16	5 28 ba		5 46 r
r 7 22 Exp		7 39	5 40		5 57
7 29 ab		7 48	5 58 a		6 17 r
r 8 09 abcdef		8 32	6 01 fedcb		6 24
9 00 a		9 18	6 16 a		6 35
r 9 10 abc		9 29	6 30 ecba		6 52 r
* 9 17 Exp.		9 32	6 59 fedcba		7 24 r
r 10 07 abcdef		10 30	7 11 a		7 28
* 10 19 a		10 37	8 04 fedcba		8 28 r
11 13 a		11 30	* 8 19 Exp		8 35
r 11 30 abcd		11 40	9 19 a		9 37
			9 34 b		9 53 r
			10 04 ba		10 24
			10 34 fedcba		11 01 r
			* 11 06 a		11 25 r
			11 09 fedcba		11 35 r
			* 11 25 ba		11 43 r
			11 29 ba		11 49
			12 05 cba		12 26 r

SUNDAYS

r 7 43 abc		8 03	6 29 ba		6 48 r
8 30 Exp		8 45	8 34 cba		8 55 r
r 8 46 abcdefghi		9 13	10 39 cba		10 59 r
r 9 13 abc		9 33	12 14 ihgfedcba		12 42
9 31 a		9 47	12 34 Exp		1 01
10 28 ac		10 42	1 29 ihgfedcba		1 57 r
11 08 Exp		11 25	2 14 ihgfedcba		2 42 r
r 11 16 abcdefghi		11 43	2 44 a		3 02
1 04 a		1 23	3 14 ihgfedcba		3 42 r
r 1 16 abcdefgh		1 43	4 26 cba		4 48 r
r 3 10 abc		3 30	5 14 ihgfedcba		5 42 r
r 4 16 abcdefghi		4 44	6 09 Exp		6 25
4 59 ab		5 16	8 14 ihgfedcba		8 43 r
5 06		5 23	7 02 cba		7 22 r
6 16 abcdefghi		6 43	8 14 ihgfedcba		8 41 r
7 21 Exp		7 36	8 39 a		8 56 r
r 7 49 abcdefghi		7 55	8 49 Exp		9 05
r 8 16 abcdefghi		8 43	9 29 ihgfedcba		9 57 r
r 9 46 a		10 04	10 44 cba		11 04 r
r 10 46 abc		11 04			

PATENTS

TRADE-MARKS and copyrights obtained or no fee. Send model, sketches or photo and brief description, for FREE SEARCH and report on patentability. 25 years experience. Send 2-cent stamp for NEW BOOKLET, full of patent information. It will help you to fortune. READ PAGES 11 and 12 before applying for a patent. Write today.

D. SWIFT & CO.
PATENT LAWYERS,
303 Seventh St., Washington, D. C.

Commonwealth of Massachusetts.
Norfolk, ss. Probate Court.

To the heirs-at-law, next-of-kin, and all other persons interested in the estate of Delia A. Dizer, late of Quincy in said County, deceased:

Whereas, two certain instruments purporting to be the last will and testament—and one codicil—of said deceased have been presented to said Court for Probate by Alida R. Baker of Quincy, who prays that letters testamentary may be issued to her, the executrix therein named, without giving a surety on her official bond;

You are hereby cited to appear at a Probate Court to be held at Quincy in said County of Norfolk, on the tenth day of December A. D. 1913, at nine o'clock in the forenoon, to show cause, if any you have, why the same should not be granted.

And said petitioner is hereby directed to give public notice thereof by publishing this citation once in each week, for three successive weeks, in the Quincy Daily Ledger, a newspaper published in said Quincy, the last publication to be one day at least before said Court, and by mailing, postpaid, or delivering a copy of this citation to all known persons interested in the estate, seven days at least before said Court.

Witness, James H. Flint, Esquire, Judge of said Court, this fourteenth day of November in the year one thousand nine hundred and thirteen.

JOHN D. COBB, Register.
Nov. 19-3t 19-26-3

QUINCY REGISTRY FOR NURSES

19 Whitney Road, Quincy, Mass.

Will supply trained and practical nurses, attendants and nursery assistants. No charge will be made to those applying for Nurses.

MRS. E. L. CRANE, Registrar,
Tel. Quincy 131-W.

Bay State Street Railway Company

TIME TABLE

In effect April 8, 1913.

(Subject to change without notice.

Leave QUINCY for

Braintree, 6.15, 6.50 A. M. and every 30 minutes to 10.50 P. M. Sundays, 7.50 A. M., then same as week days. **Return**, leave Braintree, 6.25 A. M. and every 30 minutes to 10.25 P. M. Sundays, 7.55 A. M. and then same as week days.

Brockton, 6.15, 6.50 A. M., and every 60 minutes to 8.50 P. M., then 9.50 P. M. Sundays, 7.50 A. M., then same as week days. **Return**, leave Brockton 6.20, 7 A. M., and every 30 minutes to 9.30 P. M. Sundays, 8 A. M. then same as week days.

West Quincy, and **East Milton**, 5.30 5.50, 6.10 A. M., and every 20 minutes to 11.10 P. M. (Wednesdays and Saturdays, 11.50 P. M.) Sundays, 8.50 A. M. then same as week days. **Return** leave East Milton, 5.55, 6.15, 6.45 A. M. and every 20 minutes to 11.45 P. M. (Wednesdays and Saturdays, 12.10 midnight.) Sundays, 7.25 A. M., then same as week days.

East Weymouth, 6.00, 6.15, 6.35, 7.05, 7.35 A. M. every 30 minutes to 11.05 P. M. then 11.50 P. M. Sundays, 7.35 A. M. then same as week days. **Return**, leave East Weymouth, 5.50, 6.15, 6.45, 7.00, 7.10, 7.45, A. M. every 30 minutes to 11.45 P. M. Sundays, 7.45 A. M. then same as week days.

Houghs Neck, 5.15, 5.35, 6.10, 6.40, 7.10, 7.40, A. M. every 30 minutes to 11.10 P. M. then 11.50 P. M. Sundays, 6.50, 7.40 A. M. every 30 minutes to 11.10 P. M. **Return** leave Houghs Neck, 5.40, 6.00, 6.30, 7.00, 7.30, 8.00, 8.30, 9.05 A. M. every 30 minutes to 11.35 P. M. then 12.10 midnight Sundays, 7.20, 8.05, 8.35, 9.05 A. M every 30 minutes to 11.35 P. M.

Neponset via Hancock Street,—5.45 6.20, 6.50 A. M. and every 30 min. to 10.50 P. M. then 12.50 midnight. Sundays, 6.50 A. M. then same as week days. **Return**, leave Neponset, 6.40 7.10, 7.40 A. M. and every 30 minutes to 11.10 P. M. then 12.35 midnight. Sundays, 7.40 A. M. then same as week days.

Neponset via Norfolk Downs, 6.25, 6.55, 7.25, 8, 8.30 A. M. and every 30 minutes to 10 P. M. (Wednesdays and Saturdays, 11 P. M.) Sundays, 7.30 A. M. then the same as week days. **Return**, leave Neponset, 7, 7.30 A. M. and every 30 minutes to 10.30 P. M. Wednesdays and Saturdays, 11.30 P. M.) Sundays, 8 A. M. then same as week days.

Weymouth Landing, 5.20, 5.50, 6.20, 6.55, 7.25 7.55 A. M. then every 30 minutes, until and including 10.55 P. M. Sundays, 7.25, A. M. then same as week days. **Return**, leave Weymouth Landing, 5.45, 6.15, 6.40, 7.15 7.45 A. M. then every 30 minutes until and including 11.15 P. M. Sundays 7.45 A. M. then same as week days.

Leave NEPONSET for

Squantum, 6.25, 6.55, 7.25, 7.55 8.25, 8.35, A. M. every 60 minutes to 4.35 P. M. then 4.55, 5.25, 5.55, 6.25, 7.35, 8.35, 9.35, 10.35 P. M. Wednesdays and Saturdays, 11.30, P. M. Sundays, 7.35, A. M. every 60 minutes to 10.35 P. M. **Return**, leave Squantum, 6.00, 6.30, 7.00, 7.30, 8.00, 8.30, 9.00 A. M. every 60 minutes to 5.00 P. M. then 5.30, 6.00, 6.30, 7.00, 8.00, 9.00, 10.00, 11.00 P. M. Wednesdays and Saturdays, 11.50 P. M. Sundays, 7.15, 8.00 A. M ..ery 60 minutes to 11.00 P. M.

THOMAS GAMMON,
Superintendent

THE HOUSE ON THE HILL

An Intruder Came and Lectured the Occupant

By ELEANOR TISDALE

On the front porch sat Edward Meredith at an easel, sketching the landscape before him. He was so interested in his work that he did not notice some boys who had climbed the apple trees and were poking and beating with sticks the apples on the branches they could not reach with their hands. Presently he heard a woman's voice:

"Come down, little boys. You have quite enough apples on the ground, to which you are welcome. You are breaking the limbs."

The artist laid down his palette, rested his maulstick against his easel and walked down to where stood a young woman and where boys who had descended from the trees were gathering apples from the ground. Raising his hat politely to the lady, he said:

"I beg pardon! By what authority do you give away my apples?"

"Do you own the place, sir?"

"I rent it, and that makes me the owner temporarily."

"Is the fruit yours?"

"The fruit, under the terms of the lease, belongs to the owner of the property, but it is under my guardianship."

"Do you consider that you are fulfilling your duty as guardian by permitting boys to come in and break the branches of the trees?"

The young man knit his brows.

"Will you kindly explain how you came to be appointed arbiter in this matter?" asked Meredith.

"Will you kindly give me a reason for your delinquency in not protecting trees committed to your care?"

Meredith was getting the worst of the argument, but, feeling that he had the right on his side, persisted.

"I am accountable for this place to the owner and to no one else," he said.

"The owner is"—

"I cannot understand what that has to do with it, but civility compels me



"WHERE DID YOU LEARN TO PAINT?"

to reply to a civil question. The owner's name is Elizabeth Gawtry."

"Married or single?"

"That I do not know," was the somewhat impatient reply.

"Not know whether your landlady is a wife or a maid?"

"I have never seen her, nor can I understand what her status has to do with your entering my grounds and administering the property."

"If you see a swindle going on before your eyes, don't you think it your duty to protect the person swindled? I do not accuse you of swindling the woman, whoever she may be, but you are very negligent of her interests, and my interference is justified."

This was spoken with perfect coolness, without rancor and rather as an explanation than as a reproof. The woman, so the artist judged, could not be more than twenty-two years old and was singularly attractive. I say singularly, for she seemed to have an individuality of her own. From being irritated Meredith began to be interested, curious as to what meant this intrusion and why the lady had taken it into her head to protect the fruit trees, to give away the apples and lecture him for not taking better care of the property. He began to feel that he should exercise more politeness to a woman, especially a woman young and comely. He was young himself and noted for his deference to the gentler sex.

"I have no seat to offer you here," he said, "but if you will come up to the house I can make you more comfortable."

"That will do, little boys; you have plenty. Now run along, and if you come in here again for apples take only those you find on the ground." Then, turning to Meredith, she accepted his invitation.

He did not know whether to be more astonished at her instructions to the boys or her willingness to go with him. It was but a short distance to the porch, and when they reached it the lady at once took position before the picture Meredith had been sketching and looked from it to its subject with a critical eye.

"Very good," she said, "but this is not the best view here to treat effectively on canvas. That vista between the trees over there would make a far more attractive picture."

What did this mean? A woman had come into his premises, had given away the fruit, had scolded him for not taking better care of the property, and now she was finding fault with him for not choosing the best subject for his picture! He stood gazing at her with renewed astonishment, then fixed his eyes on the vista she had referred to and was the more chagrined at perceiving that she was right. He wondered why he had not chosen this scene rather than the one he was sketching.

"Your drawing of the little house on the side of the mountain," said the girl, "is defective. You can do better than that. Try again."

"Perhaps you will do me the favor to put it in for me," said Meredith in an icy tone.

"Do you really wish it?"

"I do."

Seating herself before the easel, she took up palette, brush and maulstick and with a few dashes of the brush converted a clumsy piece of work into a distant house blending with the mountain mist.

"Where did you learn to paint?" asked the astonished Meredith.

"I have been recently studying in Munich and other European cities."

"Is there anything else you can teach me how to do?"

The girl looked at him, and a smile struggled to obtain the mastery on her lips, but it faded, seeing by her questioner's expression that he was not in the best of humor with her.

"I am not aware," she said, "that I can do anything better than you."

"You can certainly guard the fruit trees of this place better than I."

"You mean that were I in your place I might be more attentive to them. I see now why you have seemed neglectful. The demands of art do not admit of the artist chasing boys out of apple trees."

"Be that as it may, you can paint better than I."

"I may have had more instruction, more practice."

"Are you as proficient in music as you are in art?"

"Why do you ask?"

"Because I flatter myself that I am a fairly good pianist, and I'll warrant you can prove yourself a far better one."

"Then you are doubtless my superior. I pretend to play only accompaniments. Let us go inside and determine this question."

"How did you know that I have a piano?"

"If you play the instrument it is to be presumed that you have one."

He followed her in as she went straight to the piano. Looking over some music, she selected a sonata, spread the sheets on the rack and asked him to play. He asked her to precede him, but she declined, so he played for her with remarkable expression and touch.

"You have beaten me. I can't vie with you on the piano, but I will sing for you."

She took his place at the piano and sang "Home, Sweet Home," with a feeling that he had never heard expressed before, yet it was very sad.

"I have it!" he exclaimed when she had finished.

"Have what?"

"The riddle is solved."

"You talk in riddles."

"Your singing that ballad so divinely is only to be accounted for in the fact that this is your home. You are my landlady, Miss Gawtry."

"Why do you think so?"

"Every condition fits. By the terms of my lease the fruit on the place is yours. You are familiar, doubtless from childhood, with the landscapes surrounding the place. You knew there was a piano here and on entering the house went straight to it. Now, tell me why there was that melancholy in your voice when you sang 'Home, Sweet Home.'"

A moisture came into her eyes. She made no reply to what he had said for some time, and when she did her voice trembled.

"I am the last of my family. Father, mother, sisters, brothers, are all gone. When the last one left me I shut up this our homestead and went to live in a city. From there I sailed for Europe to study music and painting, leaving orders that the place be rented."

"And I, coming by on a sketching tour and taking a fancy to the place and the scenery about it, rented it."

A door opened, and the housekeeper announced luncheon. Meredith prevailed upon the lady to lunch with him, and while they were at table she mentioned many things about the place that he had not noticed, entertaining him with reminiscences, at some of which she laughed and at others wept.

All this happened years agone. Meredith in time married his landlady and never reverts to his first meeting with his wife without wondering why this rencontre with the girl he was to marry should have been so unpropitious to a love affair. His wife tells him that he was very stupid not to have seen at once that she was fooling him.

The Mereditha do not live on the place where they first met. It was too full of sad memories for Mrs. Meredith. She would never sell it, but she would never live in it.

BEACHEY OUTDOES PEGOUD

Loops the Loop and Does Other Sensational Stunts

San Diego, Cal., Nov. 19.—Lincoln Beachey, the famous aviator, succeeded in doing the aerial trick that made Pegoud, the Frenchman the peer of the world's aviators when he did the loop-the-loop in the air.

Beachey went even further. He not only did the loop-the-loop, but performed evolutions which far outdid those of the Frenchman in their sensational character and which Beachey himself cannot describe.

Ascending to an elevation of 3500 feet at North Island Beachey turned the head of his machine downward. At the 1000-foot level he gave his front elevators a lift that brought the machine up with a swoop and a moment later the aviator was flying with his head downwards.

The loop was completed at a 300-foot level, but instead of continuing on an even keel Beachey went into the vertical again and while in that position turned the aeroplane around twice on its own axis.

When Beachey landed he was asked how he did it and just what he did. Beachey could answer neither of the questions. It was all an experiment he said.

TO PACIFY NAVAJOS

War Department Sends General Scott to Quell Uprising

Washington, Nov. 19.—In the hope that the excited Navajo Indians, who are now defying the government authorities at Beautiful Mountain, N. M., may be induced to yield peaceably and surrender the eight renegades sought to be arrested, the war department ordered General Hugh L. Scott, commanding the Second Cavalry brigade at Fort Bliss, Tex., to proceed in haste to the Navajo agency, to confer with the Indian chiefs.

General Scott is singularly influential with the Navajos, whose language he speaks. He has always been regarded by them as their best friend and it is believed that he will be able to placate them.

FRIEND'S "JOKE" MAY BLIND MAN

Washing Powder Thrown Into Eyes of Haverhill Dentist

Haverhill, Mass., Nov. 19.—Perhaps blinded for life by washing powder thrown into his eye as a joke, Dr. William A. Keefe, a prominent dentist, lies in agony at the Haverhill hospital.

While visiting friends at a bottling establishment, Albert T. Haley scooped up a paper bag full of the washing powder and asked the doctor to smell of it. As Dr. Keefe did so, Haley squeezed the bag and the powder, which was four-fifths lye, was thrown over the doctor's face and into his eyes.

MACKERICK SENTENCED

Worcester Man Stole Money From 6-Year-Old Girl

Worcester, Mass., Nov. 19.—John Mackerick, aged 24, was given a two months' sentence in the house of correction by Judge Utley in district court for stealing money from a 6-year-old girl.

The little victim is Helen O'Gorman, a resident of South Worcester, who was sent to a nearby store to have a $5 bill changed. Mackerick saw her going to the store with the bill in her hand, asked where she was going and when she told him he volunteered to have the bill changed for her. He gave her $1.35 and ran off with the rest of the money, it was claimed.

FAILS TO BE MARTYR

Police Ignore Waiting Sufffagist In Washington

Washington, Nov. 19.—Miss Lucy Burns sat around National Suffrage headquarters here nearly all day waiting to be arrested on a charge of violating a district ordinance by chalking sidewalks to advertise a suffrage meeting.

The police didn't appear and finally, late in the afternoon, Miss Burns donned her bonnet and left for Philadelphia to fill an engagement, remarking that one couldn't be expected to wait all day for an officer to come with a warrant.

Harriman to Learn Railroading

Omaha, Nov. 19.—W. A. Harriman, son of the late E. H. Harriman, is coming to Omaha next week to take a position in the Union Pacific headquarters and learn how to run a railroad at first hand. Young Harriman will divide his time between headquarters and the general shops.

Gould Loses Coal Land Suit

Albany, Nov. 19.—A judgment of $568,999 rendered in favor of John S. Jones of Chicago against George J. Gould and others, resulting from the development of coal lands in Ohio and West Virginia for the Little Kanawha syndicate, was affirmed by the court of appeals.

Negro Killed by Posse

Columbia, S. C., Nov 19.—Edward Wimbush, a negro desperado who ran amuck in the suburbs of Columbia and fired at Sheriff McCain on a crowded street car, was shot and killed by a sheriff's posse.

AMONG THE CLUBS

(Continued from Page Three.)

HOME ECONOMICS.

Miss Helen Louise Johnson, chairman of the department of home economics in the General Federation, says: "One might do more actual temperance work by teaching a girl right ways of housekeeping and cooking than by abolishing canteens. It may be that philanthropic clubs do not realize that quantities of workingmen's wives permit their husbands to prepare their own hasty breakfasts, and the lunches carried in their dinner pails, rather than bestir themselves so early. But why be surprised at the results, or wonder when girls go to housekeeping without any training for its duties? Many a man starts drinking because he is hungry, not because he has not any food, but because he persistently eats the wrong food. Women study Spain and Japan sometimes, because they are tired of staying at home. It is not very inspiring for Mrs. Smith, who has to try to cook with a miserable range, to be asked to discuss modern cooking apparatus.

"The most appreciative audience I ever spoke to on the ethical side of the 'Simplification of Life' was one in a country hall, which we drove six miles to reach. The most inappreciative audience I ever had for a demonstration was a country one for whom I made bread. They knew how to make bread. They wanted things from my city experience. The city woman often knows nothing about bread-making and the delights of mixing and kneading, and really longs to experience them. There is a rich fund of unused material in the subject of home economics for all clubs, but it must be presented in the right way, at the right time and in the right place."

• • •

VISITING NURSING.

Visiting nursing in this city was started eight years ago under the auspices of the Quincy Women's club. The work has grown to such an extent that now there are two nurses and an assistant. The Quincy Women's club pays annually $200 for the support of the work: the remaining amount is dependent upon contributions. Each nurse receives $60 per month with rooms at the Quincy Women's clubhouse.

The purpose of the work is that sick persons unable to afford a nurse may have the service of a trained nurse. This service is free where necessary; where it is possible, however, people are encouraged to pay 5 or 10 cents a visit. Any case not contagious is gladly undertaken by the nurses. Obstetrical cases form a very important part of the work. Last year one nurse reported one thousand calls made upon such cases.

Contributions for this work are gratefully received. Money, clothing, and old linen are needed. It is a work that enlists sympathy and deserves support.

The nurses are Miss H. C. McEwan and Miss Lina Perry. They may be reached by telephoning the clubhouse Quincy 445-J.

• • •

HOW CLUBS HELP.

Because a thing done, however slight the thing or slightly expressed, has a value distinct from even the most perfect theory it may be well to tell how first the women and then the men and women of one town inaugurated civic work, says Zona Gale in a pamphlet on town improvement. This town is one of 6,000 inhabitants, and the initial step was taken by a woman's club, which gave over studying foreign places and decided to study America.

At first one hour of each weekly meeting was given to a paper and readings by a club member on some phase of present day America, and twenty minutes to a discussion of the present working out of some civic or social problem looking to the future of America. The latter included news about conservation and reclamation, the national fight for health, pure food, play, peace, eugenics, equal suffrage, workmen's compensation laws, children gardens, tuberculosis prevention, modern prison methods, public fountains.

Then something became evident which was a kind of revelation about civilization. It was found that as these matters of national importance came up for consideration most of them had a distinctly local application.

"The Playground as a Part of the Graded School Course of Instruction" called for a discussion of the need and expense of a local playground. "Conservation and Reclamation" brought on questions about curb tree planting and parking and the local ordinances about cutting down and replacing. "Jails and Lockups" resulted in an investigation of the local jail and calaboose bedding and the local mode of procedure when boy offenders are brought before a justice. "The Drama—Modern Dramatic Aims and Methods," was made to include "The Winter's Offerings in Small Towns and How to Get Better Plays"—and "Local Nickel Theaters." To "Women In Industry" was added "Women In Local Industry—Hours, Rules, Wages." "Parks" suggested the posible development of two local vacant triangles and their appropriation to the common use.

It was the incongruity of a small club with a limited membership considering alone problems which directly interested 6,000 folk which led to the next step.

The club called a general meeting of all the women interested in town development. Every womans club was invited, and a general invitation was extended through the papers. The meeting was held at the city hall and these were asked to be present and to speak as follows:

The city health officer, to explain the vital need of sewerage and the desirability of a garbage disposal system and what practical means could be used to get both.

The school superintendent, to tell of the advantages of manual training and domestic science in the local schools.

The art teacher in the schools, to tell how the local school grounds could be inexpensively improved and made beautiful.

A woman who loves gardens to tell of the joy in gardens and in planted spaces.

A club member, to tell of the work of the American Civic association and of the work of children's gardens and the penny seed packages.

A woman interested in pure milk, to tell of the dangers of tuberculosis existing in uninspected herds and how a town can go about securing the tuberculin test of its cows in order to know of the purity of its milk supply.

Organization was effected in March, and in three months the following had been accomplished:

The sanitary committee had interviewed the milkmen at a meeting called by the committee and had ascertained how to secure the tuberculin test. The milkmen were willing to have the test made and to pay for it themselves, and the matter was precipitated by the owner of a large herd engaging a veterinarian to come to make the test, and finding in the herd three badly infected cows. All the large local herds were inspected but the effort to secure an ordinance requiring the test semi annually, as it should be administered, was postponed in the hope that this will soon be required by statute.

The streets and alleys committee had secured a clean up day named by the mayor, previous to which a subcommittee was named to report the sidewalks not cleaned of snow.

The children's auxiliary committee had distributed 1,300 penny packages of flower and vegetable seeds and had offered $25 worth of prizes to the children for flowers entered in a flower and vegetable show announced for September.

These were mere beginnings, but in them the work was launched and given an impetus that made permanence a certainty.

• • •

BETTERMENT OF CHILDREN.

Since the committee on industrial and social conditions of the Massachusetts State Federation of Women's Clubs began its work, three distinct gains have been made in the interests of child life; the creation of a Federal Children's Bureau, the passage of stringent child labor laws in this and other States, and a child welfare exhibit at the National Conservation Exposition, which embraced all phases of child life and for which a special building was erected.

While these bear directly upon the welfare of the children of Massachusetts, nothing but an investigation of local conditions will show the real needs that exist. The returns from the questionnaire relating to the child in the home and on the street show that the committee was justified in undertaking this work These returns were tabulated under the direction of Dr. Amy E. Tanner of Clark University, and her report is replete with suggestions for definite work on the part of the clubs in their respective communities

The questionnaire relating to the child in school, at work and at play, which the committee deemed necessary to complete its picture of child life, was issued last year and is still in the hands of the clubs It is the hope of the committee that the answers will be definite and come from wide territory The members of the committee are Mrs. Clarence W. Clark of Malden, chairman; Mrs. Charles H. Adams of Jamaica Plain, Miss Georgie A. Bacon of Worcester, Mrs. Marion Chase Baker of Concord, Miss Esther Barrows of Boston, Mrs. Mary F. Briggs of Bradford, Mrs. Charles W. Coleman of Somerville, Mrs. Wilson Marsh of Quincy, Mrs. Henry Coolidge Mulligan of Natick, Mrs. Ella L. Plimpton of Walpole, Mrs. G. H. Root of Winchester, Mrs. Helen L. Sherman of Lawrence, Mrs. Sextus N. Verbeck of Malden and Mrs. May Alden Ward of Boston.

CLASSIFIED ADVERTISEMENTS

Advertisements under this head 25 words or less one time 25 cents Three consecutive insertions 50 cents. 6 consecutive insertions 75 cents. No advertisements taken over the telephone, received by mail or at the office unless accompanied by cash.

WANTED

WANTED— Experienced laundress wishes work by day or hour. Write E. L., Quincy Ledger.
x 19-3t

WANTED—To take in washing or go out by the day both washing and ironing, Mrs. Maki, 345 Granite street, Quincy. 18-3t

WANTED—Experienced waitress at the Thompson Cafe, City Square. Apply to A. J. Thompson. 17-tf

WANTED—Three men would like three rooms in good private house, wish modern conveniences, not too far from Fore River Shipyard. Write R. R. F. Ledger. 17-3t

WANTED—A girl for work in a restaurant. Short hours and good pay. Apply to George A. Irwin, Hancock street, opposite street railway car barn. 13-6t

FURNITURE and Piano moving, boat hauling and jobbing. Myatt, 40 Baxter street. Tel. 1307-M. Quincy, Res. 22-tf

FOR SALE

AUTO GIVEN AWAY.

Five passenger touring car (Columbia) in good running order. Cost $3200, given to the person who buys my pretty cottage near shore of North Weymouth Bluffs, boating, bathing and fishing. Short walk to Fore River Works. 7 rooms and bath, furnace heat, electric lights, built for winter occupancy. Price all furnished $3,500. Address Lucius Merrifield, "Cedar Crest" Abington, Mass.
3t 15-19-22

FOR SALE—Kindling wood good for stove or furnace, sold in large or small lots. Best and cheapest on market. Tel. Quincy 1886-W. 350 South street, Quincy Point. 13-6t

MISCELLANEOUS

WANTED—Any person desiring first class Laundry work of all kinds, apply to 45 Chestnut street, Quincy, Mass. 19-3t

TO LET

Large Front Office Greenleaf Block—2 entrances—right at the head of the stairs—one of the most desirable offices in Quincy.

Office, Durgin-Merrill Block—3 large windows—only 1 flight up—exceptional opportunity.

Hancock Building—City Square Offices—small front office, $11 a month

Office—Hancock Chambers, 16x18 feet one flight up, very low rent.

Store House—off Granite St., in the rear of Greenleaf Block.

GREENLEAF BLOCK
CITY SQUARE
(Best Location in City)

Offices—Large or small.

Desk Room—Street floor, right in the rear of main entrance, good light and air, $5 up a month.

Transient Rooms—Well furnished and with care, $1 a day.

Furnished Rooms—With care steam heat, and detached bath with hot and cold water. $2.00 to $5.50 per week

HALLS

Music Hall—Music Hall Block—Capacity 1611—highest possible rating by the State. "Excellent" in every particular.

New Colonial Hall—Hancock Building, City Square—Capacity 240—the best possible location for a Hall.

Hancock Hall—Hancock Building City Square—Capacity 150.

Quincy Real Estate Trust,
(Ask for Mr. Kribs.)
Greenleaf Block, ('Phone 21066) Quincy

M. T. SULLIVAN
Real Estate Insurance
Auctioneer Care of Property
Justice of the Peace
Room 3, Durgin & Merrill Block, QUINCY

SWITHIN
Real Estate
Mortgages-Insurance
Greenleaf Block
Quincy
Tel. Quincy 460. Nov. 10-tf

Read Ledger Ads

TO LET

TO LET—173 Whitwell street, half house, modern conveniences, $20 per month. Ready for immediate occupancy. Apply Penniman's Stable, Granite street. 19-tf

TO LET—Nice 5 room flat, second floor, fine location, 3 minutes from Quincy centre, all improvements, range, gas and electricity. Rent reasonable. 290 Whitwell street. 18-6t

TO LET—Cottage, 6 rooms and bath, all modern improvements, 5 minutes from Fore river gate yet secluded. Vacant Dec. 17. Call C. E. Briggs, 63 Howard Avenue, Quincy. 18-12t

TO LET—Good tenement for small family, four good rooms, set range, hot and cold water, set tubs. Near cars and depot. Rent $12.00 Apply to 23 Pierce street, East Milton. 17-tf

HOUSES TO LET—New houses for sale or to let. Apply Thompson B. Crane, 403 Washington street, Quincy. 17-6t

TO LET—Upper flat in two flat new house at 1 Bradford street, 5 rooms and bath. All improvements. Ready Jan. 1st. Apply to Wm. E. Duggan, 32 Bryant avenue, West. Quincy. 17-6t

TO LET—Nice six room tenement, near the library. $16. Also two furnished rooms. Inquire at 59 Spear street. 17-6t

TO LET—In Braintree, house of five rooms, including two bed rooms and bath. Rent reasonable. A J. Cavanagh, 72 Cedar street, Braintree. Telephone 4-14. Nov. 17-6t

TO LET—Apartment of 4 rooms, gas, set range, electric light. Mark J. Myatt, 40 Baxter street. 29-tf

TO LET—Nicest 4 room and bath lower flat in town. Every improvement $19.00. 126 Glendale road. S. E. Thomas Greenleaf Block. 17-tf

TO LET—Five room flat, steam heat,, hardwood floors, modern conveniences centrally located in the new Palisi Block, East Milton square. Apply to John Palisi, East Milton. Nov. 14-6t

TO LET—5 room tenement at 117 Quincy street, $20 per month. Apply Berman Furniture Co. 6-tf

TO RENT—Sunny room, all modern conveniences. Apply 56 Edison street. 5-tf

TO LET—Near High school, tenement 6 rooms all improvements. Rent reduced to $19.75. 7 days rent free. Apply to C. W. Guy, 42 Butler Road. 20-tf

TO LET—Houses of 5, 6 and 10 rooms. M. T. Sullivan. Room 3, Durgin & Merrill Block, Quincy, Mass. 11-tf

TO LET.

RUSSELL PARK — Commodious house of seven rooms, large hall and open fireplace, furnace, range, set tubs, electric lights, cemented cellar, etc. Best residential neighborhood. Ready for immediate occupancy. For further details or key see Miss Prescott at Ledger Office. tf lpo

UPPER APARTMENT. In two-family house on Spear Street. Five rooms, bath, large pantry and closets, also open attic with finished heated chamber. Every improvement, electric light, furnace, range etc. Ready for immediate occupancy. Telephone Quincy 278 M or enquire mornings of Miss Prescott at the Ledger Office. lpo

ANOTHER BARGAIN

Make me an offer for a ten room house on Whitwell Street.

You will own it if you will talk buy, as it is one of those chances some one will miss.

HENRY W. SAVACE
Real Estate, Boston.
E. C. HAYDEN, Local Representative
Telephone 1877-M Quincy.
Nov. 17-tf

JAMES F. BURKE & CO.
Real Estate and Insurance
Care of Property. Mortgages
Justice of Peace. Notary Public
Room 4, Savings Bank Building
Tel. 285 M. Nov. 11-tf

WM. H. TEASDALE
REAL ESTATE
Insurance Mortgages
NOTARY PUBLIC JUSTICE OF THE PEACE
Room 33 Adams Building
o1-tf Telephones {Residence 544-3 Office 663-M

YOU need the Ledger EVERY DAY. SUBSCRIBE FOR THE LEDGER.

KINCAIDE THEATRE

Every Afternoon at 2.30, 5, 10, 15c
Evenings at 7.45, 10, 15, 25c

THURS. FRI. SAT.

Last 3 Days of
THE BROADWAY OPERA CO.
(14 People)
Presenting that Delightful Japanese Opera
"THE MIKADO"

Essanay 2 Reel Feature
"THE TOLL OF THE MARSHES"
The Dramatic Story of the Land of Grafters

NEWSY BRIEFS

Mr. and Mrs. William Davis of Ocean street have returned after spending a week in New York, where they attended the wedding of their son.

Herbert J. Polk of Wollaston whose name was written on a Progressive ballot at the caucus last week for School Committee at large says he does not desire the nomination and would not accept it if offered.

John C. Sherman, secretary to Governor Foss, denies that the rumored removal of the Hyde Park blower works to Canada will take place. Because of tariff conditions it has been under consideration.

All ladies interested in the Hospital whether member of the Hospital Aid association or not, are cordially invited to meet at Mrs. Theophilus King's Thursday afternoon at 2.30 to sew for it. All come. All welcome.

An East Braintree boy was found on Quincy avenue Monday afternoon by the Quincy police. He was sent to the almshouse where he stayed about 10 minutes pending the arrival of his father. Both left without leaving their names.

It was discovered the first of the week that someone had entered the house of the late Joseph L. Whiton at Quincy Point some time within a few days. The job has the appearance of boys' work, and as far as known nothing was taken.

The second series of speed trials of the torpedo destroyer built at the Fore River shipyard, has proved successful and she is now ready for acceptance by the government. She developed a speed of 39.3 knots an hour, a fraction of a knot in excess of her contract requirements.

The funeral of Jane A. Dockery, wife of Luke Dockery, was held this morning from her home, 193 Whitwell street A high mass of requiem was celebrated at St. John's church by Rev. Fr. Walter R. Quinland. The Gregorian chant was sung by the regular choir under the direction of John Mahon organist. Burial was in Mt. Wollaston cemetery.

The disagreement between the Quincy Lumber Co. and eight of its employees over a question of wages came to a head this morning when the workmen suspended. The strikers expect that a conference will bring about an adjustment within a few days.

CARD OF THANKS.

Mr. and Mrs. Gabriel wish to thank their many friends for their sympathy and floral tributes in their recent bereavement.

Quincy, Nov. 19 1t

Too Late For Classification

LOST—Bunch of keys between Coliseum and Manet club, South Quincy. Return to Dennen's restaurant and receive reward. 19-3t.

DEATHS

TAYLOR—In Wollaston, Nov. 19, Sarah B. Seward, widow of Edmund F. Taylor, in her 65th year.
Funeral services at late home 7 Berlin stret, Friday, November 21 at 2 P. M. 19-2t

ROGERS—In Quincy, Nov. 19, Arthur Rogers of 59 Bigelow street, aged 31 years.
Funeral notice later.

GARRITY—In Barre, Vt., Nov. 15, Olive J., wife of Thomas Garrity, formerly of West Quincy.

Established 1870 Telephone
JOHN HALL
FUNERAL DIRECTOR
Carriage and Ambulance Service
1485 Hancock Street, Quincy, Mass.

DRAMA BY LOCAL TALENT

Cranberry Corners Delights a Large Audience

A full house greeted the good wholesome four-act play "Cranberry Corners" presented by local talent at Quincy Music hall Tuesday evening. It was given under the auspices of the Entertainment ten of Unity circle of Kings' Daughters, all the circle uniting to make it a success, one half of the proceeds to go to the recreation room for girls. A great success it was from every standpoint. being a delightful entertainment and netting a large sum for the good work of this organization.

Well known Quincy people were included in the cast:

Anastasia Bannister — Edith Cary Page
Carlotta, her niece — Daisy Bemis Sampson
Amelia Dexter — Lucie Newcomb Emery
Mrs. Muslin — Margaret Davidson Mitchell
Bella Ann — Annie Rose
Florine, the maid — Olive Allen Tourtellot
Andrew Dexter, Tom's father — Henry Hayward
Tom, in love with Carlotta — Richard Wetherell
Hezekiah Hopkins — Lawrence Allen
Sidney Everett — Arthur Thomas
Ben Latham — Henry Tourtellot
Nathan Speck — William Tarbox

All the parts were admirably taken for amateurs, and their make-ups were very good. With the exception of Anastasia Bannister, Carlotta and Sidney Everett, who were New Yorkers, all the characters were country people and showed their familiarity with country ways and customs. In marked contrast was the proud and haughty Mrs. Bannister. Mrs. Muslin, who married Hezekiah Hopkins made the hit of the evening, especially on her "wedding tower" to New York. Ben Latham was one of the sickest looking men ever brought on a stage, but he rallied in time to defeat the plans of Mrs. Bannister and help Tom to win Carlotta. The love making of Nathan Speck and Bella Ann amused greatly, as did also the political arguments of Andrew Dexter and Hezekiah Hopkins. Three of the acts were on the farm and the third in New York city.

An orchestra of three pieces under the direction of Mrs. Charles Merchant rendered lively music between the acts. Home made candy was sold by young ladies during the evening. Well known young men acted as ushers.

GIVES ENCOURAGEMENT

(Continued from Page One.)

committee. Today is the first time real encouragement has been given the committee and Quincy has by far surpassed in enthusiasm and showing other cities and towns."

Henry M. Faxon, just back from Europe ,appeared and told of his giving the site of the proposed hospital and Dr. Bigelow, anxious he said to meet a man so interested in the prevention of the spread of contagion was introduced. Mr. Faxon said the present camp was established and is being successfully operated. He said it demonstrated the needs of something of the kind. He said he was heartily in favor of the city assuming the control of its hospital for it is essentially a municipal function and should not depend on private subscription.

Mayor Stone appeared first, and in a brief way said the city favored the erection of a hospital but were not in a financial condition to build it at the present time.

Mrs. Wilson Marsh opposed the site of the proposed hospital because she thought diptheria and scarlet fever patients should not be so far away.

Dr. Daniel B. Reardon, Dr. N. S. Hunting and Dr. F. R. Burke appeared and told of the work of the camp and said they approved a hospital.

Chairman Bailey of the finance committee, said the only reason the City Council had taken no action was because the matter has not been brought to its attention, and no action can be taken until the approval of the plans.

Councilman Sandberg of the committee on public buildings favored the spending of money acocrding to the views of physicians in this matter, and Chairman Teasdale of the Board of Health spoke of the sucess of the present camp .

At the close Dr. Bigelow accused Dr. Jones of being a missionary in the cause of prevention and when informed that his service would expire probably this year, he and the others members of the board said they considered it to be a serious mistake for the city.

The Seven Cent Egg

Remarked the hen:
"First place I beg.
All other claims
Come down a peg.
Except for me
There'd be no egg!"

Remarked the egg:
"What nerve, b'gee!
I am the first,
As all must see.
That hen must come
From one like me!"

Consumer cried:
"You both are dense.
You can't exist
Sans recompense.
First must be raised
That seven cents!"

—McLandburgh Wilson in New York Sun.

NEW MOVE TO EXCLUDE HOOKWORM FROM U. S.

Rockefeller Report Used In Effort to Bar Infected Aliens.

Steps are about to be taken by the immigration service to prevent the landing at American ports of aliens afflicted with the hookworm disease. A summary of the report of the Rockefeller commission on this disease will be sent to all immigrant stations.

The report gives the results of the Rockefeller commission's investigation in the south and shows the facility with which the disease may be transmitted. The law denies admission to aliens suffering with infectious and contagious diseases.

The hookworm is both contagious and infectious. Officials in Washington believe that with the data furnished by the Rockefeller commission the examining officers at Ellis island and other ports will be better equipped to detect the presence of the disease in arriving aliens.

Hookworm infection practically belts the globe between 36 degrees north and 30 degrees south latitude, being present in all countries within these limits. The Rockefeller commission report says in part:

"Experts of all countries are agreed that the anaemic condition caused by the hookworm parasite is an enormous economic loss in that it depreciates the working value of the laboring population from 33 to 50 per cent and is a large factor in retarding the development of the communities where it exists. Nor is the loss economic only, but racial as well.

"Acute disease may strengthen a race by killing off the weak, but hookworm disease is chronic and works subtly through long periods of time, so that its cumulative results—physical, intellectual, economic and moral—are handed down as an increasing handicap from generation to generation. This result is especially to be observed in such countries as Egypt, India and China, which have suffered heavy infection for centuries.

"It being estimated that from 60 to 80 per cent of the total population of India is infected with the hookworm, it follows that every country importing coolie laborers from India is bringing to its own soil a heavy stream of infection. This is the chief source of the disease in the tropical colonies of Great Britain, where Hindu laborers have been imported under contract to work on the large estates."

The report says that the disease is prevalent in the southern states and in many mines in California.

HUNTED SON FIFTY YEARS.

Reunion of Family Which Was Separated by Civil War.

After a country wide search lasting fifty years John Waters of Summit, N. J., found his son in Centralia, Ill.

At the opening of the civil war Waters intrusted his son, one year old, to the care of a Mrs. Fitzpatrick and then enlisted in the navy. Mrs. Fitzpatrick placed the child in an orphan age in Orange county, N. Y. At the age of three years he was taken west with a carload of other orphans. He was adopted by the family of Charles Jennings of Centralia, with whom he lived until attaining maturity.

Then the son, who had assumed the name of James Fitzpatrick, began a search for his father. The two were joined by a daughter of Waters by his second marriage, who had noticed her half brother's advertisement in a New York newspaper.

GIRLS IN WAR ON SLANG.

Will Not Go With Youths Addicted to the Habit.

Forty determined young women have organized an Anti-slang and No Profanity club in Nunn, Colo. One of the bylaws of the organization provides that no member shall accompany any young man addicted to slang or profanity.

"We should worry," say the young fellows. "Maybe the girls will get over this crazy notion." In the meantime they are trying to find substitutes for the slang and the occasional cuss word.

Miss Mary Phillips is president of the club, Miss Lee Wolf vice president and Miss Phygenia McIntosh secretary.

Special Rule For Santa Claus Mail.

"Santa Claus" letters are not to be classed as insufficiently addressed or undeliverable during the month of December. The postmaster general has issued an order making permanent the practice of delivering them to responsible charitable institutions or reputable individuals in the town or city of address.

NEWSY BRIEFS

James H. Lalley commenced work this morning preparatory to refrescoing the walls and ceiling of the City Council chamber.

Mrs. Sarah B., widow of Edmund F. Taylor passed away at her home 7 Berlin street, Wollaston, this morning in her 65th year.

The body of Mrs. Olive J. Garrity, wife of Thomas Garrity, a former West Quincy resident, was brought here Tuesday from Barre, Vt., and taken to St. Mary's church where a high mass of requiem was celebrated by Rev. Fr. William J. Duffy. Burial was in St. Mary's cemetery.

Five tables were in play at the whist party held at room 30, Adams Building Tuesday afternoon. The winners were: Mrs. Mary O"Neil, Mrs. Beatrice Walsh, Mrs. Netti Lewis, Mrs. Mary Thomas, Mrs. Juliet Driscol and Mrs. Emma Marnock. There will be another whist party next Tuesday afternoon.

ARTHUR ROGERS.

Arthur Rogers, son of Mr. and Mrs. Clarence A. Rogers, and a young man with a wide circle of friends, passed away this morning at his home 59 Bigelow street, after an illness of several months duration, aged 31 years.

Mr. Rogers was born in Lynn, in which city he passed his early days, attending school in that city, afterward atending the English High school of Boston, from which he was graduated. After completing his education he obtain employment with Ginn & Co., the well known publishers with whom he remained several years, until failing health compelled him to seek other employment. He then went to Pittsfield where he was employed until 1910 with the local Y. M. C. A. doing outside work.

He came to Quincy in 1910, and soon after entered the employ of the Copeland News Agency at the State House, where he has since been employed. During his work with this agency he was the State House correspondent of the Daily Ledger. Failing health however compelled him to relinquish active work and his health has been gradually failing ever since. He leaves a widow.

AUTO ACCIDENT.

About 5 P. M. Tuesday automobile 290 D travelling toward Quincy Point on Washington street, was caught in a congestion between Foster street and Revere road. To avert a more serious accident it dashed into a tree on the left hand side of the road in front of the residence of N. B. Furnald. No one was injured, but one wheel was wrecked and other damage done. Two young men and two young women were in the car, and the chauffeur was evidently inexperienced or careless.

WARD TWO RALLY.

An enthusiastic rally in the interest of Charles H. Johnson, Republican candidate for Mayor was held at the residence of F. W. Grant, Tuesday evening. Mr. Grant, candidate for the Council from Ward 2, presided. Mr. Johnson was received with a great deal of warmth. He stated his platform in a clear, concise manner. Candidate Elijah P. Barrows and others also spoke.

DISTRICT COURT.

Richard M. Techam was fined $3 costs for operating an automobile on an excluded road at Milton.

Edward Evans was fined $15 for assault on a street car conductor at Quincy and costs amounting to $1.10 for drunkenness at Quincy.

Rebecca F. Kinkelman, whose place on Lyndon stret was raided last Sunday was fined $75 for violation of the liquor law. She appealed.

NOMINATION PAPERS..

Today is the last day for filing nomination papers for candidates to be voted for at the Muncipal election Dec. 2. This morning the following papers were filed:

William H. Buchan, Republican Nomination paper, Ward One.

Matthew P. Sheahan, Independent, Ward Four.

Carl E. Carlson, Independent, Ward Six.

There are several other papers out which will probably be filed before night.

DO YOU WANT PUSINESS?
ADVERTISE IN THE LEDGER.

Call Quincy 501--W
of you want your furniture, mattresses and cushions repaired in good order at low prices M. MIRKIN, upholsterer, 1060 Hancock street near the Quincy High School.
Oct. 23-1mo.

DEPUTY VISITS HOME LODGE

Large Masonic Gathering at Wollaston Lodge

The lodge room of Wollaston lodge was taxed to its utmost capacity Tuesday evening on the ocacsion of the annual official visitation of Rt. Wor. Walter S. Pinkham, District Deputy Grand Master of 26th Masonic district to the lodge. The count showing over 200 present. The deputy was accompanied by Wor. Charles E. Munroe, as grand marshal. As both the deputy and marshal are past masters of Wollaston lodge they were accorded an unusually warm welcome.

The deputy was accompanied by a large suite including Wor. Leroy C. Holbrook of Norfolk Union lodge of Randolph, as grand senior warden; Wor. Frank A. Reed of Rural lodge, Quincy, as grand junior warden; Wor. Charles C. Jordan of Delta lodge, Braintree, as grand treasurer; and Wor. Charles W. Dunbar of Orphans Hope lodge, East Weymouth, as Grand Secretary.

Others on the suite were Wor. Gardner, R. P. Barker of Orphans Hope lodge, Weymouth; Wor. E. M. Wight of Delta lodge Braintree; Wor. Frank Howard of Paul Revere lodge, Brockton; Wor. Charles F. Sterling of Delta lodge, Braintree; Wor. Leavitt W. Bates of Orphans Hope lodge, Weymouth; Bro. Walter E. Simmons, secretary of Rural lodge, Quincy; Bro. James C. Bates, Secretary of Massachusetts lodge Boston; Bro. George F. Farrar, senior warden, and Bro. Stanley F. Torrey junior warden of Orphans Hope lodge, Weymouth, and Wor. H. Everett Crane the present master of Rural lodge, Quincy.

The Grand officers were received with honors by Wor. Charles E. Cherrington and officers and members of Wollaston lodge, being escorted into the lodge room by a committee of past masters.

After the visitation the Grand officers witnesed an exemplification of the second degree, which was conferred on several candidates.

The deputy brought the greetings of the Grand Master and spoke of the Masonic Home and the good work which it was doing. He also suggested that a collection be taken toward the maintenance of the Home. This was done and over $60 was collected.

A banquet was served following the business of the evening.

JUNIOR MOOSE WIN.

The Junior Moose and Wollaston Grocers rolled on the City Square alleys Tuesday evening and several good scores were made. Anderson of the winners opened with 106, jumped his next string 10 pins and closed with 81 a total of 303. Nordquist, Cahill and Robertson both went over the hundred mark. The Juniors scored 457, 454 and 448, and the Grocers 409, 437 and 447.

—Dun's Review of Trade says: Both in number and amount of defaulted indebtedness, commercial failures in the United States during October exceeded those of the same period of 1912, the increase being large in each respect, showing 1434, with liabilities of $20,245,466, against 1150, with $15,762,337 in liabilties a year ago.—Boston Transcript.

Hot Cakes-Um!

No lie-a-beds to call and call when **Aunt Jemima's** pancakes are on the table. **Aunt Jemima's**—that's enough. They know that **Aunt Jemima's** means the dandiest hot cakes ever. And they'll all be down in time to get those delicious, tempting cakes as they come hot from the griddle.

There's nothing that's more welcome. Spread thick with good, fresh butter and lots of syrup, **Aunt Jemima's** are simply **great.** And they're just a minute's work. Have 'em to-morrow. You can't give the folks anything they like better.

Reg. U. S. Pat. Off.



At your grocer's — in the bright red package. And save the top—it's good for one of the funny Aunt Jemima Rag Dolls.

Aunt Jemima's Pancake Flour



—Thirty-one per cent of all the voters registered and qualified to vote at Spokane's municipal election this fall are women. There are 23,597 voters registered, and 7,342 of these are women, who have had the suffrage in Washington but two years. It is estimated that at least one-half of the women registered during the final 15 days of the registration period. A survey of the registration books indicates that fully two-thirds of those prominent in the activities of women's clubs qualified for voting, while possibly not more than 50 per cent of those identified with society's doings are registered. Mrs. May Arkwright Hutton, one of the best known women's suffrage leaders in the west, took no chances, but registered May 20, beating her husband by nearly four months.

Save Your Old Hats.

You can have them
Dyed or Cleansed
And Reblocked



BARRETT'S MODELS
Are always up-to-date.
BARRETT & CO.
24 Granite Street, Quincy
Nov. 14-6t

Be sure and get your Roofing at Grossman's

We aim to satisfy all and if we can't we will tell you so. We carry the largest stock of Roofing this side of Boston to select from. We have roofing for any place under any condition. Come and look our stock over and be convinced. Free Delivery Everywhere.

L. GROSSMAN & SONS
near Quincy Adams Depot.
Open till 6 P. M.
Closed all day Saturday.

Penniman's
TAXI SERVICE
Taxies and Touring Cars with careful and safe drivers to let for all occasions.
C. H. PENNIMAN, Prop.
Telephone 207.
June 13-tf

WHEN YOU TAKE OUT YOUR SCREENS
If they need painting or repairing let
HOLMES & HALL
fix them up during the winter and have them read yin the spring.
NO CHARGE FOR STORAGE
TEL. QUINCY 1696 W
1179 HANCOCK ST.

SAVING YOU
50 to 75c per ton
beside the comfort of a clean burning fire
That's what our
SPECIAL COAL
will do for you.
C. PATCH & SON Inc.

THE QUINCY DAILY LEDGER

LARGEST GUARANTEED CIRCULATION IN THE CITY

Vol. 28, No. 270 QUINCY MASS. THURSDAY EVENING, NOVEMBER 20, 1913 PRICE TWO CENTS



It's a mighty good thing in this hustling age of ours to look backward now and then in order that we may look forward with greater hope and courage.

Thanksgiving is, and should be, one of our most important National events for it brings us back, in memory, to the very foundation stones of our National policy.

We recall the principles which carried those men of indomitable courage to the bleak New England shores in search of a greater freedom; we review with pride their struggles to build so perfectly as to withstand the storms of doubt, discouragement and criticism of nearly 300 years.

And today in big successful businesses, you will find those same sturdy, old fashioned principles uppermost. You will find honesty, pure and simple, dominating every transaction; you will find truthfulness and straightforward open-above-board methods being used in every trade-winning, success-bringing effort.



Copyright 1913 The House of Kuppenheimer Copyright 1913 The House of Kuppenheimer Copyright 1913 The House of Kuppenheimer Copyright 1913 The House of Kuppenheimer

For these things this live store, the men in it and the men behind it are thankful. We realize that we are right in building our business along these lines, in associating ourselves with an institution such as

The House of Kuppenheimer

and we can look forward knowing that where our underlying principles are correct our greater growth, our larger success is assured.

We're simply good clothes sellers in every sense of the word. Our doors are always open in welcome to every man, woman and child in our community and whether you come here with a definite purchase in mind or simply to look, listen and learn; we're ready, willing and anxious to serve you

REMICK'S

Music Hall Block

NOVELTIES AT ROSE FAIR

Ladies of Christ Church Score Big Success

The Rose Fair, held in the Christ church parish house Wednesday afternoon and evening was as successful as anticipated. Thepergola of roses on the lower floor enhanced by novel electrical effects presented one of the most attractive displays ever seen in the city. The roses were the product of the afternoon hours of the Women's Guild and were done in delicate pink. They were twined along an arbor which divided the main hall into sections. The fair continues this afternoon and evening.

A turkey supper was served at twilight and in the evening a continuous vaudeville entertainment was given under the direction of rMs. N. E. Chaplin. The program consisted of nine surprises, many of which were introduced for the firstt ime.

The members of the Galahad club acted as messengers during the evening and the girls of the Junior Auxiliary tied up the bundles of the patrons of the many booths.

Mrs. R. F. Leighton, in Gypsy costume, and carrying out her part well told fortunes and decorated handkerchiefs with free hand sketches done in indelible ink. An English well, made by John Wheeler came in for its share of attention.

The real feature of the donations was two rugs given by Mrs. Kate Johnson, an 87 year old member of the parish. One was braided and the other drawn, and both were conspicuously displayed.

Original posters, done in water colors and phonetic spelling by Ernest McLaughlin were in great demand as souvenirs.

The committees were:

Supper—Mrs. W. F. Torrey, Mrs. Chase, Mrs. Archie Macleod, Mrs. Sylvester, Mrs. Hewson, Mrs. Tutton, Mrs. Leonard, Mrs. Haslett.

Candy—Mrs .Walter E. Burke, Mrs. Lyndon B. Hardwick, Mrs. Chase, Miss Amy Torrey, Miss Madeline Hopkins.

Household Table—Mrs. Emery, Mrs. Oxford, Mrs. Macleod, Mrs. Deacon, Mrs. Higgins, Mrs. McConnell.

Handkerchiefs—Mrs. Sidney C. Hardwick, Mrs. Cooper, Mrs. Elmer Ricker, Mrs. F. E. Jones, Mrs. Ela, Mrs. Harris, Mrs. Leighton, Mrs. Robert Hardwick, Mrs. E. C. Hultman.

Fancy Table—Mrs. Hazen E. Ricker Mrs. Tylee, Mrs. Bone, Mrs. Nowland, Mrs. Brewer, Mrs. Chas. Wilson, Mrs. Hayward, Miss Putnam, Mrs. Pattee, Mrs. Turner, Mrs. C. T. Hardwick, Mrs. Herbert Lawton, Mrs. Balwin, Mrs. George H. Brown, Miss Hammond, Mrs. Newcomb.

Neckwear — Mrs. Fred Barnicoat Miss Minnie V. Barnicoat, Miss Emma H. Barnicoat.

Children's Table—Mrs. Charles L. Griswold, Miss Clara Thompson, Miss Margaret Carruthers, Miss Olive Barnicoat.

Bag Table—Miss Cora Barnicoat, Miss Lizzie Ross, Miss Ardelle Macdonald, Miss Edna Wright, Miss Flora Deacon, Miss Ethel Schools, Miss Lillian Deacon.

Reapers' Table—Mrs. C. H. Wilson, Mrs. Austin, Miss Pollock, Miss Brown Miss Cannon, Mrs. Hector, Mrs. Robertson.

Music Hall, Quincy

Twenty-Second

Annual Concert and Ball

— OF THE —

Quincy Firemens' Relief Association

Friday Evening, Nov. 21

Tickets Admitting Gentleman and Ladies $1

Extra Lady 25 Cents.

Wilson's Orchestra.

Nov. 8-3t-8-15-20

NEW STONE CHURCH AT WOLLASTON

The Congregationalists Have Plans for a $60,000 Edifice on Old Site

Architects Submit Plans at Church Sociable

A large and handsome stone church on the site and in the place of the present wooden edifice of the Wollaston Congregational church will be an accomplished fact in near future if the sentiment of many of the parishioners has anything to do with the matter.

At the monthly church sociable held in the vestries Wednesday evening, plans by Architects Brainerd and Leeds of Boston were displayed calling for a $60.000 stone structure. This is the recommendation of a plan committee appointed some time ago, consisting of C. A. Campbell, Charles Alden, B .H. Bain, Charles L. Seavey and George W. Stone.

The plans were given a thorough looking over by those present, and will be presented to the society at its annual meeting in January for action. The proposed building is a fine specimen of architecture, well in keeping with the nature of its site, and provides for an enlarged capacity much needed by this growing society.

The auditorium will seat 500 with additional facilities in the balcony for 100.

In the rear splendid arrangements will be made for the Sunday school and social department of the society. This section of the building runs at right angles to the church auditorium and owing to the sloping nature of the ground can be made three stories in height.

On the level of the auditorium is a large Sunday school room with a capacity of 400. In addition is a balcony for the primary department accommodating 100. Below are excellent social arrangements. In addition to a ladies parlor, committee and club rooms is provision for a social hall seating 200 at a meal or 300 with the tables removed. Connected with this room is the kitchen with serving facilities of the highest modern efficiency.

Much favorable comments were heard concerning the plans, and it is evident a strenuous campaign is soon to be started to make these plans a reality.

At the sociable a pleasing entertainment was presented under the direction of Mrs. Charles P. Hutchins.

The opening number consisted of songs by the Colonial sextette a group of attractive young ladies in costumes of the above named period.

They were: Miss Edith Chapman, Dorothy Sayward, Dorothy Taylor, Helen Bake, Lucille Smalley and Elsie Patterson. Mrs. Henry Van Buskirk was the accompanist of the evening.

The second section of the program consisted of the presentation of Jean Ingelow's "Songs of seven." The readings were by Mrs. Walter G. Brady with accompaniment of Mrs. Van Buskirk on the piano.

The cast of the characters follows:

Seven, Eleanor Bates
"The little girl"

Twice Seven Millicent Chapman
"Study renounced"

Thrice Seven, Carolyn Lewis
"Watching for her lover"

Four times Seven, Mrs. Walter E. Weld, Malcolm Seavey, Priscilla Streeter, Eleanor Eastman — "Mother and children."

Seven times Seven Miss Ruth Bruce bride; Frederick Schenkelberger, groom; Charles A. Campbell, clergyman, "Giving away the bride."

The program closed with a song fest of popular airs by the Sextette, joined in the choruses by the entire audience.

The supper committee consisted of Mrs. A. L. Baker, Mrs. N. G. Nickerson Mrs. William Harding, Mrs. B. H. Bain, Mrs. William MacDonald, Mrs. Mitchell, Mrs. James M. Lewis, Mrs. Chester I. Campbell, Mrs. Charles Hathaway, Mrs. Charles R. Safford, Mrs. Haward Kingman.

(ADVERTISE.)

Call Quincy 501--W

of you want your furniture, mattresses and cushions repaired in good order at low prices M. MIRKIN, upholsterer, 1060 Hancock street near the Quincy High School.

Oct. 28-1mo.

QUINCY MUSIC HALL. SATURDAY MATINEE AND EVENING
VAUDEVILLE AND MOVING PICTURES
Prof. Neville will Lecture on "THE HIGHER JUSTICE"
A GREAT 2 REEL FEATURE
BOOM QUINCY and MUSIC HALL
Nov. 20-3t

Holeproof Hosiery
FOR MEN, WOMEN AND CHILDREN



Soft, Stylish, Snug-fitting, Seamless.

Six Pairs Cotton Hose Guaranteed to Wear Six Months or New Hose FREE

Holeproof SILK HOSE 3 pairs guaranteed 3 months

GEORGE W. JONES

1 Granite St., "Just Around the Corner," Quincy

Nov. 20-3t-o-22-1w

QUINCY DAILY LEDGER
Established 1889

Entered at Post Office, Boston, Mass., as Second-Class matter.

Subscription
By the year $6.00
By the month .50

THE HOME NEWSPAPER

Published every evening (except Sunday) at 1424 Hancock Street, Quincy, Mass., by the

GEORGE W. PRESCOTT PUBLISHING CO.
Incorporated.

TELEPHONES
News . . . Quincy 428
Business . . Quincy 1910

All the Mexican Congress has to do to keep out of jail is to obey President Huerta.

They still use the whipping post in Delaware in spite of protests, but offenders never have to run very far to get across the state boundary.

It is complained that some of the American bluejackets have been behaving badly at Naples. It is no use for them to imitate the American millionaire tourists unless they have money.

Wall street complains because there is nothing doing in the stock market. What is the country coming to, if the lambs stop gambling?

It is not felt that Thanksgiving day is observed with proper gratitude unless it is accompanied by a marked case of indigestion.

A German business man has been arrested for staring at a policeman. In this country the policeman is the one who can't see too much.

THANKSGIVING DAY REUNIONS.

To save the finer spirit of the old Thanksgiving day, something more than a plump turkey and accompanying dainties is required. The real charm lies in family reunions. This is difficult where one brother is in California, a sister in Florida, an uncle in Vermont and the cousins scattered all over.

In the old days when all the folks used to settle down within a carriage drive of the old fireside home, there were youngsters enough to fill the house with roaring merriment. A clan spirit of family loyalty united all hearts.

Modern life has scattered the old families to the winds of heaven. The Thanksgiving feast can rarely be a general assembly of all branches of the family tree. But it still serves to bring together friends from a distance.

The modern Thanksgiving is less uproarious. But the meeting of long separated kindred may give the day a deeper sentiment than in the old times when reunions were easy and frequent.

INTELLIGENT SALESMANSHIP.

The intelligent merchant feels as ill satisfied as does the buyer, if in his store a purchase is made that was ill judged. The purchaser has a sense of chagrin for one sum of money ill spent. The merchant thinks not merely of that one purchase, but rightly fears that the buyer will avoid his store indefinitely.

So the buying public gets a very different kind of service from stores located near by, and from those in some distant city.

The big metropolitan emporium does not make much effort to establish close personal relations with clients. It could not if it would. Most of those who buy are strangers. A constant rotation of different faces tramps through the place.

The results of an unsatisfactory sale are not very apparent to the metropolitan store. It may be more bother to obtain satisfaction than the thing is worth. The clerk that made the sale and the proprietor that profited by it are not usually made to realize that an advantage was taken of the buyer.

Then a certain proportion of the customers of a big metropolitan store become dissatisfied, there are always others to take their places, drawn by advertising.

Under these conditions, a metropolitan store becomes too independent of the public. It takes less pains to give intelligent attention. It is not so careful to tell purchasers just what goods are, or to warn them against mistakes. Less time is taken to explain the character of goods. The larger proportion of the clerks are young and inexperienced, not competent to help purchasers if they wanted to.

How different from this is the service rendered by the store near home! The merchants and clerks know many of the customers personally. They know that every purchase must please or an individual acount its lost. This constitutes a real guarantee back of your purchase.

YOUNG ROBBERS CONFESS CRIME

Taken Into Custody by Boston Police and Admit Guilt

LONG CHAIN OF BURGLARIES

After Reading Novel About Burglar Which Told How to Learn Combination of Safe They Started on Campaign In Middlesex County Which Lasted Two Months

Boston, Nov. 20.—After reading a novel about a burglar, four young men started, two months ago, on a campaign of store burglaries and safe robberies. Yesterday three of them confessed to a long chain of crimes in cities and towns in Middlesex county.

Last evening three of the young men were captured by Sergeant Walter G. Horton and Patrolmen Miner and Patten of the Court square station.

Articles which connect them with every one of a long series of burglaries in various places were found in their possession and much more of the stolen property was recovered by the policemen. The fourth man escaped the police, but they expect to arrest him before the day is over.

When the prisoners reached the police station they immediately made a confession and told the police where their loot may be found. The prisoners gave the names of William H. Wallace, 22, of 27 Temple street, West End, Boston; William E. Conners, 23, of 12 Hope street, Woburn, and Joseph Russo, 18, Revere.

They were taken to police headquarters and their pictures, Bertillon measurements and finger prints were made for the rogue's gallery, after which they were examined by the detectives.

The sagacity of a business man is responsible for the capture of the thieves. The three young men went into Carmichael's store at 364 Washington street and offered an expensive and elaborate camera for sale for a low figure. The clerk, feeling certain they had stolen the camera, had a man follow the young men when they left the store, and another ran to the Court square police station and notified Captain Sullivan, who sent out Horton to search for the young men. He located them, by the aid of the business man, in a barber shop. They were placed under arrest when they came out into Union street.

After being locked up young Connors told the police the story of his undoing. He said that while reading a certain novel he learned how it is possible to discover the combination of a safe. He said he practiced the trick and finally worked it successfully.

The prisoners said they have been living in a cheap lodging house at 163 Court street. The proprietor was sent for and he called at the Court square police station to have a talk with Captain Sullivan. The prisoners had said that the first night they went to the lodging house the proprietor took them into a private room and talked with them, and that they had given him one of the stolen sweaters, but he denied this to Captain Sullivan.

He said the young men had paid him one dollar cash for their room on the first night and that the transaction took place in his office.

There is a suspicion that these young men may be the men who have been committing a long series of thefts in the business district. An investigation is being pursued, with a view to ascertain what, if anything, is known by them concerning these local crimes.

Word was telephoned to the police of the various cities and towns where the prisoners admitted having operated, and they were asked to come to Station 2 to look at the property and the prisoners and aid in completing the cases against them.

GETS EIGHTEEN MONTHS

Beverly Manufacturer Convicted of Luring Girls to Apartment

Beverly, Mass., Nov. 20.—Isaiah Kenney, a wealthy shoe manufacturer, who, it is claimed, lured young girls to a luxurious apartment in his heel factory and held them prisoners, was sentenced to eighteen months' imprisonment, following his arrest in a raid.

Kenney appealed from the verdict of the Salem district court and was held in $1500 bonds. Mrs. Lena Temmin of Salem, who was with him at the time of the arrest, was convicted of a statutory offence and placed on probation for one year.

Signalman Killed by Engine

Worcester, Mass., Nov. 20.—Nicholas Warner, 45 years old, a signalman on the Boston and Albany railroad, was instantly killed in the freight yard when he stepped out of the way of a passenger train directly in front of a switching engine. Warner's home was in Worcester.

Nashua Boy Shot In Eye

Nashua, N. H., Nov. 20.—When Ernest Lefebvre, aged 19, attempted to drive a load of hay between Ernest Dumaine and the target at which he was shooting he received a bullet in the eye. He probably will die. Dumaine was held pending an investigation.

ADDRESS ON AVERAGE MAN

Monthly Meeting of the Wollaston Methodist Club

At the monthly meeting of the Men's club of the Wollaston Methodist church, Wednesday evening, a large audience listened to the address of Rev. George S. Butters of Roslindale on "The average man."

The average man, said the speaker; the man doing the world's work, should give it his best self. He should specialize on his capabilities and develop them to the highest point. You get out of life what you put into it. Put energy enthusisam and enterprise into your work and you will be sure to get returns.

The bright and breezy number of the Wollaston Herald was read by its editor, T. E. Perley. George Tayor reported progress on the committee appointed to assist the ladies at the coming fair. At the business meeting six new members were added and a social hour followed the address.

NEWSY BRIEFS

A birthday party was given to Mrs. Willis Guptill of 16 Elliot street Monday. She was presented a gold watch with her monogram and a leather bag. George Shortel was pianist. Miss Julia Falvey sung and played. Charles Shortel told stories and sung comical songs. Harry Lucas also sang. Refreshments were served and games were played.

The ashes of Daniel W. Smith, one of the oldest newspaper men in greater Boston, whose funeral services were held Wednesday at his late home in Roxbury, will be brought to Quincy today for interment in Mt. Wollaston cemetery. Mr. Smith served on many of the Boston newspapers. He was an uncle of Dr. W. J. Middleton of Quincy Point.

R. Cady Lound of Gannet road, Post Island and William J. Loring of South Braintree, left Saturday for a weeks' hunting trip in the western part of the state. Word was received Wednesday that Mr. Loud had had the good fortune to bring down a 100 pound doe. The hunters are expected home tomorrow and friends of Mr. Loud will be on hand to congratulate him and view the spoils of the hunt.

Joseph B. Grossman, one of Quincys best known young men, has been confirmed as a justice of the peace by Governor Foss. He is the first Jewish inhabitant in this city to enjoy that distinction. He is the son of Mr. and Mrs. Louis Grossman of Federal avenue and has been prominent in local Jewish associations. He was one of the organizers of the Young Mens Hebrew Association and has taken part in the deliberations of the New England conference as the delegate from Quincy. Mr. Grossman is connected with the Lavers Granite Co.

PIPE LINE COMPLETED.

The pipe line connecting the old Quincy reservoir and Fore River reservoirs is completed excepting the installation of a meter. The work was finished in 41 days, 19 less than the contract time. In all 10,200 feet of eight-inch wrought iron pipe have been laid.

The work was done by the Fore River Corp., through Thomas Whelan & Sons. Start was made on both ends and the meeting occured on South street Tuesday, opposite the residence of ex-Councilman William A. Carey. The work from the Fore River end was carried on in the face of great difficulties, and through solid ledge. Tons of rock were removed and will probably be used in grading the Adams school playgrounds. A steam roller is now at work.

FIREMEN'S BALL.

The twenty-second annual concert and ball of the Quincy Firemen's Relief association will be held Friday evening at Music hall and from the number of tickets already sold the capacity of the hall will be severely taxed to accomodate those who desire to attend. Wilson's orchestra will give a promenade concert from 8 to 9 o'clock and the grand march which opens the ball will be held at the latter hour, being started by three blows struck on the fire alarm gong from the Central station. This is the Chief's call and will be the signal for the column of marchers led by Chief Litchfield to get in motion.

THIRTEEN INDEPENDENTS

Time Has Expired for Nomination Papers

The time for filing nomination papers for candidates to be voted for at the municipal election Tuesday Dec. 2, expired at 5 o'clock Wednesday night, and as will be seen by the following list there were quite a number of nominations. Under the law candidates who have been nominated have 48 hours after the last time for filing nomination papers in which to withdraw. This means that all withdrawals must be made before 5 o'clock Friday evening.

The regular caucus nominations have already been published.

The complete list of independent nomination papers filed is as follows:

FOR MAYOR.
Charles H. Johnson, Citizens.
John L. Miller, Tax Payers Candidate.

FOR COUNCILMEN AT LARGE.
Thomas J. McGrath, Ward 1, Independent Citizens.
James H. Slade, Ward 1, Independent Citizens.
Charles W. Towne, Ward 5, Citizens.

COUNCILMAN WARD 1.
Walter H. Buchan, Republican Nomination Papers.
Charles A. Ericson, Republican Independent.
John A. Phelan, Democratic Independent.

COUNCILMAN WARD 3.
William J. Riepke, Citizens.
Nils O. Swanson, Independent.

COUNCILMAN WARD 4.
Peter T. Falion, Citizens.
Matthew P. Sheahan, Independent.

COUNCILMAN WARD 6.
Carl E. Carlson, Independent.

BIRTHDAY PARTY.

Miss Agnes Kinniburgh attained the 18th anniversary of her birth on Tuesday and was tendered a surprise reception by a number of her friends at her home on Myrtle street. Autumnal foliage was used throughtout the house for decorations, and luncheon and ices were served. She was presented with a handsome gold bracelet.

Among those present were the Misses Ruth Buckley, Susie Moffat, Collina Brown, Phyllis Smith, Gertrude Fratus, Mary Kelliher, May Welsh, Harriet Waterhouse, Sophia Chaisson, Bertha Rogge, Esther Anderson, Harry Burr, Albin Johnson, Arthur Nelson, Harry Spinney, Harry Baker, Ernest Anderson, John Anderson, Ambrose Duggan, Robert Barr, James Kinniburg and Matthew Kinniburg.

BOSTON AUTOMOBILE SHOW.

From the office of the Boston Automobile Show comes the assurances of an even greater show in 1914 than any of its predecessors. So many applications for space have been received that Manager Campbell is finding it difficult to place them in proper locations, and at the same time granting them anywhere near the amount of space desired. Nearly all of the former exhibitors are clamoring for their old locations, and in many cases asking for large amounts of additional room.

As in former years, the Boston Show will be the "coming out" of several new cars. Each year the new manufacturer selects the Boston Show as the best one at which to make its bow to the public, and the 1914 exhibition will be no exception.

So important is the motor truck considered in the development of new industries, and in fact, in the development of all New England, that the Boston Commercial-Motor Vehicle Association have unanimously voted to hold another Truck Show immediately following the Pleasure car show in Boston. The Pleasure Car section will be held the week of March 7 to 14 and the truck show, March 17 to 21.

The exclusive motor truck show last year proved a revelation to the business world. It showed the wonderful progress being made in the transportation lines—of the ease in which vast tonnage is handled and the surprising reduction in time and expense. As commercial vehicles will not be seen in New York or Chicago added interest will be given the Boston display.

Children Cry
FOR FLETCHER'S
CASTORIA

CHICHESTER S PILLS
THE DIAMOND BRAND.
Ladies! Ask your Druggist for Chi-ches-ter s Diamond Brand Pills in Red and Gold metallic boxes, sealed with Blue Ribbon. Take no other. Buy of your Druggist. Ask for CHI-CHES-TER S DIAMOND BRAND PILLS, for 25 years known as Best, Safest, Always Reliable
SOLD BY DRUGGISTS EVERYWHERE

Perfect biscuit perfectly produced

Eternal vigilance is exercised by National Biscuit Company in the selection of the ingredients that enter into its products.

National Biscuit Company products are perfectly protected by being packed in attractive small tins, in packages with the famous In-er-seal Trade Mark or in the familiar glass-front cans.

Wherever biscuit are sold, there you will find the perfect biscuit of the National Biscuit Company. Each variety, whether known as crackers or cookies, wafers or snaps, cakes or jumbles, is the best of its kind.

Buy biscuit baked by

NATIONAL BISCUIT COMPANY

Always look for that name

HOW ABOUT YOUR COMETITOR?

The merchant with the true business instinct never overlooks the work of his competitor. His ideas and yours may not jibe in all respects, and yet he is in the business, he is competing with you, and what is more to the point, he is a strong competitor, unless he is neglecting his business.

In any line of merchandising a merchant cannot afford to overlook a good bet. If your competitor is doing a business that warrants respect, and that is swelling his bank account, it's a certainty that he needs watching. He's alive and up and doing, or he wouldn't be enjoying good trade. So it pays to look into his processes, in so far as you may do so without openly prying into his affairs.

It may be that in some things he is working schemes that are in their infancy and on which he is risking his money. When you are aware of such conditions, sit back quietly and see how he comes out. Read his advertising as closely as you would read your own, for therein may lie the secret of his big trade. He may be a better "copy" writer than you are and his ads may be far more attractive. His window displays may be up to date in all particulars, and may be such displays as compel shoppers to walk into his store and inspect his goods.

You don't necessarily have to copy his ideas. However, you ought to get a line on them, think them over, and see wherein you can work them from a different, and perhaps more profitable angle. Find out how he arranges his stock, and if you think your own stock isn't arranged as it should be, consult your wholesaler, who has men who always are pleased to give you pointers.

Don't let your competitor put over the big stunts while you're waiting for business. Study his undertakings when he first launches them, and if they appeal to you as business getters, elaborate on them and go out and get the business he is trying to land.—J. B. Nathan.

ADVERTISE IN THE LEDGER.

DR. THOMAS H. VEALE
DENTIST
1562 Hancock St., Quincy
Opposite Kincaide's Theatre
Nov. 19-6t

Capital $150,000 Surplus $200,000

MAYBE YOU DON'T REALIZE

That we can do a lot for you besides keeping your money in a safe place. We help you with your accounting, your credits, and your collections. We give free legal advice on business subjects. We have a wonderful fund of information that you would do well to remember. Call in and find out some of the advantages of being a "Granite Trust" depositor.

Our $5 Box Is Larger Than a $10 Box In Boston.

GRANITE TRUST CO.
FOUNDED 1836



THE DAILY WALK.

In order to enjoy this walk one's feet must be comfortable. The Packard SHOE will be a revelation to you in fit, style and service. You have no idea how much pleasure and genuine satisfaction is contained in this famous line of shoes for men. If you already wear PACKARDS we know you are satisfied. If not, get in line now.





A LUCKY STRIKE.

Every man feels that he has struck it lucky when he puts his foot into a Packard SHOE His shoe troubles are all over and every craving his feet have ever had is satisfied. Skilled workmen with years of experience have made this, the PACKARD Shoe, foremost. They fit well, look well and wear well. Call on us. We will strike you right.



REMICK'S
Music Hall Block, Quincy



THE CORSET SHOP
8 Maple Street

All Popular makes of
Corsets and Brassieres
Hosiery and
McCall Patterns
Correct fitting of Corsets a specialty

I have been very fortunate to have, during my temporary absence, the services of an expert corsettiere, who will give the same personal attention to fittings and alterations as has always been accorded to customers.

MISS S. E. DUNPHY
Oct. 30-tf

THE EDUCATIONAL FIELD

High School — Public Schools
Woodward Institute — Parochial School

The attendance at the meeting of the Wollaston Parent-Teachers Association on Tuesday evening was very encouraging to those interested in the advancement of the educational interests of the city. The program of speakers who are to appear at the winter's course of lectures is by far the strongest that has ever been brought to this city, and it would be difficult to suggest any improvement that could be made in it. Tuesday's meeting left no doubt in the minds of the officers of the association that ample support will be afforded to make the year a success. Supt. Dyer in his address that evening was very forceful in his support of the kindergarten as well as in his insistence upon a broadened manual training and household training.

I am to talk to you this evening, about the most priceless of all possessions, your children. The most sacred and fundamental institution is not the church, not the state, not the school, but the home.

We talk in these days of the degeneracy of the home. I am not here to speak for or against the home, but it is a fact that the home is not what it used to be and never can be again.

It is harder to be good parent than it was 50 years ago. It is harder for me to be a good father than it was for my father. My father was a home maker and home keeper. I was always in the vicinity helping him, bringing water, binding sheaves. If it was not the woodpile, it was the onion patch. Always some important work under my fathers supervision. The work was always reviewed, and if not done properly had to be done over again. The best of my early training was not received in the school, but under the stimulus and by the council of my father.

The home has lost its father. We seldom see our children by daylight. We have shifted our duty to the mother. It has never been the business of the mother to give training to the boy and she needs help. The girl is better off than the boy, she still has the mother in the home. There are still the home duties for girls in particularly, and these are a valuable point in training the child.

It is by these acts many times repeated that character is formed and habit arrived at, not by the preachments or reading of poetry.

The modern home has many conveniences—or inconveniences—and there is no round of duties for the boy. No wood to chop—we turn on the gas. No water to bring from the well—we turn on the faucet. No cows to milk—we go to the door and take in the milk bottle— The boy does not even go to the store for the grocery wagon stops several times a day. He misses this training that helps lay the foundation of his character.

The schools must add this feature to their curriculum. They must add training as well as knowledge. Where the school was formerly, the adjunct of the home it now devolves upon it to take the child and provide means for training it.

Children are not always good. To begin with they are neither good nor bad. They have not those qualities called virtues and vices. These are developed by repeated acts. The child is simply a bundle of impulses! These impulses go either good or bad. Some are neutral.

It is the purpose of training to see that the good impulses have a happy outcome so that the child will repeat the impulse and the tendency will develop into habit, and habit into character. To starve out the bad impulses by seeing that they do not have a happy outcome. This is the secret of training.

The young child is one to be especially cared for. These impulses do not last long. They are transient, and much attention should be paid while they do last.

The kindergarten fills a very great need. Here a trained leader sees that the child develops the right attitude toward a thousand and one things in life. I believe in the kindergarten as much as the High school. Each in its place. The great need of today is assistance on the part of the mother in the training of the child at that early age.

The thoughtful peopde of the community must remember that the fundmental training of the child must begin in the home as early as the kindergarten age.

* * *

VOCATIONAL CLASSES.

The pre-vocational classes of boys at the Willard school are doing an immense amount of useful work this year both in printing and in general repair work. The boys have a large job on their hands now in the way of building a regular room for their wood work, which will do away with the noise which is now resulting from work in an open attic. It is planned to partition off a good sized room, and put in another floor with deadening quilt underneath. The room which was built by the boys last year for the girls kitchen is an excellent one for the purpose and the new room should prove equally serviceable. It is worth while to note that the pupils who left these classes last June to go to High school have done as good work thus far in that school as the graduates of the regular course. This was the hope and expectation of the Superintendent of Schools in organizing these classes and the results have given great satisfaction. A large number of these boys and girls would never have entered the High school, had they been obliged to prepare in the traditional way. The fact that they did enter High school in considerable numbers, and do successful work after entrance makes the experiment a distinctly profitable one.

* * *

Use of School Halls.

As there is frequent inquiry for the legal restrictions on the use of school halls by the general public, it is profitable to print the law as revised by the Legislature of the current year. It reads as follows:

"For the purpose of promoting the usefulness of the public school property. The School Committee of any city or town may conduct such educational or recreation activities in or upon school property under its control, and shall allow the use thereof by individuals and associations, subject to such regulations as the School Committee shall establish, for such educational recreation, social, civic, philanthropic, and similar purposes as the committee may deem to be for the interest of the community—provid that no admission fee is charged and that such use shall not interfer or be inconsistent with the use of the premises for school purposes."

* * *

Soccer Championship.

The two soccer foot ball games this week, which have been played by the Coddington and Washington schools for the championship of the Grammar School league, have given great enjoyment to those who have witnessed them. The teams have been so evenly matched that thus far neither has been able to score and a third game will be played this afternoon in the effort to make a decision.

* * *

Larger Platform.

The manual training department at the High school is planning and will build a platform extension in the school hall which will be large enough to accommodate the large musical choruses that the school now has. This platform will also be available for the concert to be given by the Quincy Choral Society in December.

* * *

QUINCY HIGH.

Miss Marion McLoon, Vice-president of the senior class at Quincy High, has resigned and Miss Louise Wilson has been chosen as her successor. Miss McLoon discontinues school on the recommendation of her physician. She was a very popular student and a vote of heartfelt appreciation was extended for her fine work while an officer of the class. The vacancy was filled after a warm contest. Miss Florence Crowell, a candidate received 30 votes, two less than the endorsement given Miss Wilson.

The social activities of the class are receiving the attention of their respective committees. The football reception, at which time the school letters will be given the players , will take place in the gymnasium Dec. 5.

A committee is considering the choice of a class motto which will probably be adopted by the class at one of the future meetings.

* * *

SCHOOL HOLIDAYS.

The children will have a few days vacation next week for all the public schools, including the Woodward Institute, will close Wednesday noon for the balance of the week.

PUBLIC LIBRARY NOTES.

As has been mentioned in this column before, lists are made every month of books on subjects interesting to our patrons.

In September the list was on business in its various phases, management, law, advertising, banking, and insurance, trusts, transportation and women in business. It included also, some excellent books on business education and choice of vocation, which will interest youn people who are undecided about their future employment.

The October list was on labor and noted works on the subject by such reliable and well known writers as Jane Addams, Bancroft, Mabie, Karl Marx, Kropotkin, Gompers and Carlton.

Within the next two weeks, there will be issued a list which, with the opening of the social season, hostesses will find to be of much help in choosing amusements for the entertainment of her guests. The subjects included, among which are whist, amateur theatrical, dolls, dancing and games will be of interest to all ages.

These lists are for free distribution and will be found in the rack beneath the bulletin board as one enters the door of Crane Memorial Hall.

NEWSY BRIEFS

Mrs. Elizabeth Mortenson was tendered a birthday surprise Wednesday afternoon at her home at 47 Arthur street by a large number of friends. The ocasion was the 47th anniversary of her birth. She was given many useful articles and handsome gifts. Refreshments were served.

Dr. John A. Gordon has returned from his vacation trip much refreshed.

The Y. M. C. A. held a well attended whist party in their rooms Wednesday evening. Souvenirs were awarded to Mrs. J. Kennedy, Mrs. J. Berman, Joseph Szathmary, Miss Sadie Berman, Sam Kadets. The consolation prizes went to Max Cutler and Isadore Wolf. The committee in charge was Sidney Litchman, P. Schwartz and Edward Berman.

Miss Anna R. Grossman, president of the Young Women's Hebrew Association will entertain the members at a Russian tea at her home on Federal avenue on Thanksgiving eve.

The members of eMrrymount Lodge Knights of Pythias of Wollaston paid a fraternal visit to Norfolk Lodge of Holbrook on Tuesday escorting three pages who were given the rank of Esquire by the degree team of Norfolk lodge. Merrymount lodge will confer the rank of page on a large class on Thursday December 4 at their rooms on Newport avenue, Wollaston.

QUINCY REGISTRY FOR NURSES

20 Whitney Road, Quincy, Mass.

Will supply trained and practical nurses, attendants and nursery assistants. No charge will be made to those applying for Nurses.

MRS. E. L. CRANE, Registrar,
Tel. Quincy 131-W.

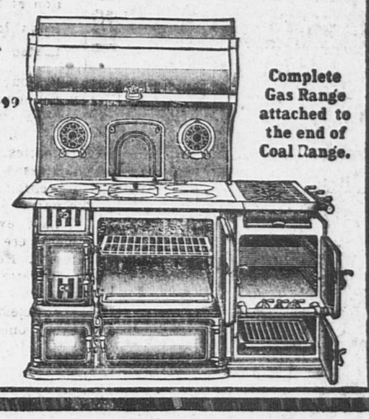
It Pays To Buy Good Things

Get a modern

Glenwood



The Range that "Makes Cooking Easy"



Complete Gas Range attached to the end of Coal Range.

A Glenwood Coal or Gas Range for cooking, and a Glenwood Parlor Stove, Furnace or Boiler for heating means solid comfort and less fuel.

H. L. Kincaide & Co., Quincy

WE SELL AND GUARANTEE GLENWOOD STOVES ANDRANGES

Full Line to choose from, $5 Down, $1 week, and your old range taken in exchange

KINCAIDE & CO. — QUINCY'S LIVE FURNITURE STORE

AUTUMN FAIR AT ATLANTIC

Atlantic M. E. Church Very Artistically Decorated

The annual autumn fair of the Ladies society of the Atlantic M. E. church was held Wednesday afternoon and evening in the church vestry The great success of the affair was due Mrs. E. A. Burr, chairman of the fair and her committee.

There were eleven tables: the fancy, apron, useful, children's, Japanese, grocery, cake, candy, punch, ice-cream and supper.

Miss Mabel Burr, chairman of the fancy was assisted by Mrs. George S. Burr, Miss R. L. Eccles, and Miss Mildred Bonney.

Apron, Mrs. Joseph Wood, assisted by Miss Syne and Miss J. Hall.

Candy, Miss Alice Beal and Miss Mabelle Crockett.

Children's, Miss Asenath Kilpatrick

Japanese, Miss Laura Anderson.

Useful, Mrs. Morris Kilpatrick assisted by Miss Dill Lord and Mrs. Arthur Beal.

Cake, Mrs. A. Angotti.

Punch, Miss Edith Mullen.

Groceries, Harry S. Burr was assisted by Arthur Burr and George W. Burr.

Ice cream, Joseph Wood and George S. Burr.

The supper was in charge of Mrs. Mary A. Harlow assisted by Mrs. C. F. Nelson, Mrs. A. Spinney, and Mrs. A. G. Sandborn.

The church vestry artistically decorated with autumn colors, by Miss Rosamand Eccles and Mrs. George S. Burr, and Robert Millett, electrician furnished red and orange lights for all the tables.

Music was furnished in the evening by Miss Ethel Dicey, pianist. Miss Gladys Pollard and Miss Joyce Pollard, violinists and Mr. Barrows, banjo.

The fair continues this afternoon and evening.

GOFFE STREET LAND VALUES.

In the list of Goffe street land values published Monday, the ownership of the lot at the corner of Adams street was credited to Helen B. Emery but this corner lot is a part of the tract of 207,500 feet owned by the Adams Real Estate Trust which surrounds the Hall estate, and is taxed between 11 and 12 cents per square foot. With this change no lot on the west side of Goffe street is assessed as high as 20 cents, and only one above 19 cents. The Emery estate is wholly on Adams street and is assessed at just 20 cents.

☞ A special Thanksgiving sale of house furnishings is in progress at Henry L. Kincaide & Co's. Note the bargains offered.

(ADVERTISE.)

LITTLE GIRL RU NOVER.

Marie, the 7 year old daughter of John Sinclair of Elm street, was knocked down by a woman on horseback on Chestnut street, Wednesday afternoon and severely injured. The little girl with a playmate, Mary Dewey had been to the Thomas Crane Library. They came through Maple street about 5 o'clock and started across Chestnut street toward the Bethany church. Just at that time a woman riding horseback came around the corner in front of the church and before the little girl could get out of the way the horse knocked her down and it is believed stepped upon her.

The woman on horseback did not stop to see what damage had been done but continued on down Chestnut street. A man passing in an automobile stopped and offered to carry the girl home, but the little girl had been told by her parents not to ride with a stranger and she refused. She was able to limp home where she was attended by Dr. Sheahan. She received a cut on the ear and her hip was bruised. Marie is the niece of police officer Jeremiah Connelly.

DISTRICT COURT.

Fred Bennett was fined $10 and Benjamin F. Davis $10 for drunkenness at Quincy.

Elias Homsy was fined $10 for peddling without a license at Milton.

☞ PRATT'S BREAD is best because more care is used in the making Grocers.

HOME TRADE WILL HELP QUINCY AND EVERYONE IN QUINCY.

(ADVERTISE.)



"Yes, this is the same Shoe you liked so much"

Ralston AUTHORITY STYLES $4.00 to $6.00

The man who has experienced the satisfaction that comes with wearing Ralstons, always "repeats"—Satisfaction is Ralstons given name.



If you're yet to find the right shoe—Get style and comfort-wise—Make the next pair Ralstons—We're showing every good style in every good leather.

$4.00 to $6.00

GEORGE W. JONES

1 Granite St., "Just around the Corner" Quincy

Nov. 20-3t

SAVING YOU

50 to 75c per ton

beside the comfort of a clean burning fire

That's what our

SPECIAL COAL

will do for you.

C. PATCH & SON Inc.

Turn Chicken Feed Into Eggs

by keeping your fowls in condition. You can make them eat, digest, grow and lay better by mixing a small quantity of

Sheridan's CONDITION Powder

with their feed. A scientific aid for both chicks and fowls. Leading poultrymen have used it continuously over 40 years.

Package 15c
3-lb. can 75c, at dealers'
12 lbs. (delivered) $3.60

I. S. JOHNSON & CO., Inc.
Boston, Mass.

Save Your Old Hats.

You can have them

Dyed or Cleansed And Reblocked



BARRETT'S MODELS

Are always up-to-date.

BARRETT & CO.

24 Granite Street, Quincy

Nov. 14-6t

HERBERT A. HAYDEN

Piano Tuner

Office at C. F. Pettengill's, 1391 Hancock street, Quincy.

Residence, 78 Cleverly Court, Quincy Point.

Tel. Quincy.Mass. 1153 M Nov 8-4f

Quincy Daily Ledger

FOR SALE AT

BOSTON—South Station after 3.30.
QUINCY—Ledger Office, Handcock st.
Brown & Co., 1395 Handcock St.
C. E. Carlson, oppo. Depot.
Thompson's Waiting Room, City Sq.
H. P. Kittredge, City Square.
J. P. O'Brien, 1595 Handcock st.
Mrs. Madden, 16 Quincy ave.
WOLLASTON—Shunk's News Stand.
NORFOLK DOWNS—Branschied & Marten.
Bugbee & Neal, Hancock St.
ATLANTIC—Branschied & Marten.
Newcomb Square—Stetson Pierce.
QUINCY POINT—H. H. I. Smith.
McGilvray Pharmacy cor. Chubbuck.
L. A. Cook, Washington Street.
J. C. M. Sharpe, 538 Washington St.
E. H. Lowe, Washington Street.
George E. Sprague, Cor. River St.
SOUTH QUINCY—Litchfield Water st.
A. Pierson, 92 Granite St.
Miss C. Booth, Brooks Avenue.
BREWER'S CORNER—Emma Lark.
F. J. Pierson, 149 Granite St.
WEST QUINCY—Edward F. Drohan.
John C. Belanger.
HOUGHS NECK—Capt. Fosdick's.
NEPONSET—Thompson's at the Quincy car barn.

THE WEATHER.

Forecast for Quincy and vicinity: Friday generally fair. Saturday probably local showers and cooler.

TOMORROW'S ALMANAC.

Sun rises	6.42
Sun sets	4.18
Length of day	9.36
Moon rises	12.00
High water, A. M.	4.45
High water, P. M.	5.00

Days decrease 5 hours, 41 minutes

First Quarter, Nov. 5,	1.34 P. M.
Full Moon Nov. 13	6.11 P. M.
Last Quarter Nov. 21	2.56 A. M.
New Moon Nov. 27	8.41 P. M.

QUINCY NOON TEMPERATURES.

At 12 M. today	69 degrees
Nov. 20 1912,	68 degrees
Nov. 20, 1911,	72 degrees

Nov. Noon Maximun, 14 years 75
Nov. Noon Minimum, 14 years 23

QUINCY DEFEATED IN WEYMOUTH RACE

The cross country team of the Quincy High school were defeated at Weymouth on Tuesday by the boys of that town, 40 to 38. Quincy entered seven men against six for Weymouth.

Talbot, who trains on the South Weymouth fair grounds, and has been prominent in junior Y. M. C. A. and High school events was first over the line. His chum Sweet was a close second and only made the place after defeating Watson of Quincy after a gruelling contest.

The course measured almost three miles and was in perfect condition. The day was rather warm, but the Weymouth boys did not seem to mind it because of their condition. Several Quincy boys who can attain honors for the school participated, but having resumed training only within a few days they could not figure in first places.

A return meet has been arranged to take place after Thanksgiving, and by that time Quincys representation will be in better working order and the affair will probably be a battle royal. The finish was in this order: Talbot of W, Sweet of W, Watson of Q, Sprague of W, Lyons of Q, Hunt of Q, Austin of Q, Hyatt of W, Anderson of Q, Bowen of Q, Bowen of Q, Proctor of W, and Berg of Q.

Children Cry
FOR FLETCHER'S
CASTORIA

CHOICE ARTICLES
FROM THE
PHILIPPINES

LUCBON HATS—Very best grade of the famous Panamas and Bankoks made. **Absolutely none better,** woven under water by hand. Can be crushed into a ball and not lose shape. Made for both Ladies and Gentlemen. **$5 and $10.**

ROMBLON MATS—Handsomest and most durable Grass Mats or Rugs made in the world. Beautiful colors and designs, large enough to cover one-half floor of rooms. **$5.**

MANILA CIGARS—**$3** for a trial box of the Very Best Cigars made in the Philippines.

Oriente Cigarrettes—Best made, large package containing 25 small packages, 750 Cigarrettes, **$2.**

Sent by registered mail, free of duties, on receipt of price.

C. A. SHORT & CO.,
Lucena, Tay, P. I.

Oct. 4 L&O 3m

QUINCY WINS DUAL MEET

Y. M. C. A. Employed Boys Easily Defeat Boston

The Y. M. C. A. Employed Boys had an easy time Wednesday night in the athletic meet with the boys of the Boston Y. M. C. A. There were six events on the schedule and the local lads captured first places in every one, and in the potato race they cleaned up the entire number of points.

The best performance of the evening was the breaking of the track record for the 1000 yard run by Fred Kingsbury. The old mark was 2 min. 46.2 sec., made by Herbert Sutermeister in 1911, and Kingsbury by splendid head work lowered this to 2 min. 39.2 sec. There is no doubt that the record would have been lowered still further if the winner had been pressed, but for the last three laps of the race he wts not pushed at all. Allan Connor of Quincy was a good second, but he was handicapped by not being able to pass the Boston runner who forced him up against the wall at every effort made to get by.

The Boston boys were totally outclassed in the potato race failing to get a man in the final heat. J. Gronberg ran a dandy race and deserved to win. Alton Hall did not have to exert himself in the high jump as his competitors all failed at 4 ft. 8 in., or lower.

The 150 yard run was one of the hottest contested events of the evening, Quincy winning out by the fine running of Bjournholm who made a mark of 21 sec. R. Murray of Boston was only one-fifth of a second slower, and no doubt if the visitor had been acquainted with the track he would have equalled the winner's time.

The three broad jumps were not interesting as none of the marks made were up to par.

The relay race closed the schedule and Quincy won out in this by about 115 yards.

The final score of points was 42 to 13. A return meet will be held at Boston on Wednesday night December 3.

The summary of events:

Potato race—First, J. Gronberg; second, J. Osberg; third J. McNeil; fourth A. Connors, all of Quincy.

Running high jump—First A. Hall; Quincy; second, J. Sullivan, Quincy; third, R. Roman, Boston; fourth, C. Jones, Boston. Winners jump 4 ft. 10 in.

Three standing broad jumps—First, O. Djerf, Quincy; second, W. Thompson, Boston; third, R. Roman, Boston; fourth, G. Peterson, Quincy. Winners jump, 24 ft. 9.5 in.

150 yard dash—First, W. Bjournholm, Quincy; second, F. Murray, Boston; third and fourth, tie between E. Martin, J. Peterson of Quincy and R. Roman of Boston. Winners time, 21 sec.

1000 yard run—First, F. Kingsbury, Quincy; second, A. Connor, Quincy; third, F. Murray, Boston; fourth G. Peterson, Quincy. Winers time, 2 min. 39.2 sec.

Relay race—Won by Quincy, A. Andrews, J. Sullivan, O. Djerf and W. Bjournholm.

DO YOU WANT BUSINESS?
ADVERTISE IN THE LEDGER.

NO DIFFERENCE

The Proof is Here the same as Everywhere.

For those who seek relief from kidney backache, weak kidneys, bladder ills, Doan's Kidney Pills offer hope of relief and the proof is here in Quincy the same as everywhere. Quincy people have used Doan's and Quincy people recommend Doan's, the kidney remedy used in America for fifty years. Why suffer? Why run the risk of dangerous kidney ills—fatal Bright's disease. Here's Quincy proof investigate it.

W. O. Coffin, machinist, 16 Mechanic street, Quincy, Mass., says: "I had an operation and after that was not very strong. I suffered from backache and the kidney secretions passed too frequently at night. I used a box of Doan's Kidney Pills and felt better in a week. Some time later, I again used Doan's Kidney Pills and I haven't needed any kidney medicine since."

For sale by all dealers. Price 50 cents. Foster-Milburn Co., Buffalo, New York, sole agents for the United States.

Remember the name—Doan's—and take no other.

S. C. JONES

House jobbing, shingling, contracts, etc. Shop, foot of Edison Park or call 58 River street, Quincy Point.

19-6t

SETTLEMENT OF STRIKE LIKELY

Lawrence Firemen and Agents Willing to Arbitrate

NINE-HOUR DAY IS SUGGESTED

Most of the Mills Have Offered to Drop One Day In Week and Have Men Work Sixty Hours In Five Days —Will Not Grant Eight-Hour Day Under Any Consideration

Lawrence, Mass., Nov. 20.—Prospects for an early settlement of the strike of firemen, which involves every textile plant in the city, were considered good after a conference of representatives of the strikers and of each of the mills.

Establishment of a nine-hour day for the firemen was suggested as a compromise. The men now work twelve hours a day, six days a week, and demand an eight-hour day without loss of wages.

The I. W. W., which offered to send its members out on strike in sympathy with the firemen, have been told that their assistance is not needed and that when it is they will be called on.

The 4000 operatives sent home since the strike began Monday because of lack of power are still out, except a very few that have been recalled. The mills have added somewhat to their forces of firemen who are taking the places of the strikers.

Most of the mills have offered a reduction of one day a week, so that they would work sixty hours in five days. This has been refused. The suggestion of a nine-hour day was said to be satisfactory to the representatives of the firemen, but they said they were without authority to recede from the original demands.

A meeting was arranged with the provision that in the meantime representatives of the strikers shall meet master mechanics and chief engineers to discuss a tentative schedule of working hours based on a nine-hour day.

The conference was held under the management of the chamber of commerce, and has no direct bearing on the hearing arranged by the state board of conciliation and arbitration.

The situation was discussed from both sides two hours. The mills were represented by their agents and the strikers by their leading officers. Charles E. Bradley, vice president of the chamber of commerce, presided.

Walter E. Parker, agent of the Pacific mills, declared his willingness to submit the matter to arbitration, "if it is understood that the eight-hour day is barred."

"Understand me," he said, "it is agreed that twelve hours is too long for men to work six days in the week. We cannot give the firemen an eight-hour day at the present time. No textile mill in the United States is on eight hours, nor are the firemen of textile mills.

"We cannot grant an eight-hour day to sixty firemen while 7000 operatives work fifty-four hours a week. It appears to us that the textile industry in Massachusetts, pressed as it is by fierce competition in states on every side should have a breathing spell. Eliminate the eight-hour demand and I think we can get together in arbitration."

NEVER HAD HAIRCUT

Indiana Farmer's Fiery Locks Reach to His Waist

Lawrenceburg, Ind., Nov. 20.—David E. Johnston, 31, a bachelor farmer living in Hogan township, attracted much attention when he appeared at the court house to pay his taxes.

Johnston wore long, red whiskers and hair that reached below his waist. He said he had never had his hair cut or been shaved during his life His height is 6 feet 4 inches.

Johnston is a graduate of Moore's Hill college. He explained that when a child he suffered from headaches and neuralgia, and was advised by the family physician never to shave or have his hair cut.

STRIKE OVER PRAYER

Pupils In Rhode Island School Do Not Like New Service

West Warwick, R. I., Nov. 20.—A difference in opinion between pupils and teacher regarding the form of religious service in the school room resulted in a strike of twenty pupils at the Phenix school.

The students say that it has been the custom to recite the Lord's Prayer, but that their teacher, Miss Quinn, proposed a different prayer to which they objected. This is the second strike of school children in this town within three days, the pupils of the neighboring village school in Natick going out Monday because a girl whose sister had diphtheria attended school.

Schmidt Trial Put Over

New York, Nov. 20.—After having been called for trial the case of Hans Schmidt, slayer of Anna Aumuller, was put over by consent of both sides until Nov. 25.

Mrs. Lauder, Carnegie's Cousin, Dead

New York, Nov. 20.—Mrs. George Lauder of Pittsburg, a cousin of Andrew Carnegie, died here. She had been ill about two weeks.

FARMER MURDERED

G. W. Briggs of Woodstock, Vt., Alleged to Have Confessed

Windsor, Vt., Nov. 20.—Frank J. Colby of Lima, O., whose body was found in cornfield at Woodstock Sept. 20, was murdered for his money by George W. Briggs, a Woodstock farmer, according to a confession which Briggs is alleged to have made.

The confession, Sheriff J. H. Kinlry said, was made to State Attorney Raymond Trainer, who has been directing the investigation into Colby's death. Details of Brigg's statement are withheld.

Colby was shot to death. There was no weapon near the body. A 32-caliber revolver was found in Brigg's possession after his arrest, and the authorities removed the bullets from Colby's body to compare them with those remaining in Brigg's gun.

After a summer of work on a farm in a nearby town Colby came to Woodstock Aug. 25 with his season's earnings, bound for Canada. He was not seen alive again. His body was found in a cornfield a month later.

FIRE VICTIMS ARRIVE

Pannonia Reaches New York With 103 From Spanish Steamer Balmes

New York, Nov. 20.—For the third time in a little over a year a steamer of the Cunard line, "the rescue line," brought passengers saved from death at sea, when the Pannonia, carrying 103 passengers rescued from the burning Spanish steamer Balmes, came into port.

Three weeks ago the Carmania brought part of the survivors of the Volturno disaster into New York and a little over a year ago the Carpathia docked here with all that remained of the Titanic's great passenger list.

Of the 103 brought here, ninety-three are steerage passengers and must remain at Ellis island until they are sent on their way to Cadiz or Barcelona, the ports to which the Balmes was bound when it caught fire near Cape Race.

HOLD UP FUNERAL FOR BREAKING SPEED LAW

Leading Chauffeur Taken to Court and Fined

New York, Nov. 20.—Overpopulation is getting to be a serious problem in this town.

Over in Long Island City the funeral processions are so speedy that they endanger the lives of those who are still of this world, according to the police.

A cortege was halted there and the chauffeur of the leading car arrested. He was shocked at the idea of stopping a funeral procession. But he was taken to court and fined for exceeding the speed limit. The officer who arrested him said that he was going thirty-five miles an hour.

The procession was allowed to proceed at reduced speed.

DYING FROM WOUNDS

Leominster Hunter Accidentally Shoots Self With Own Gun

Leominster, Mass., Nov. 20.—Lewis J. Gordon, 70 Water street, is dying at the Leominster hospital, as a result of injuries sustained when his shotgun was accidentally discharged, as he was returning from a hunting trip in the woods at North Lincoln.

Gordon with a companion, Walter Derby, were preparing to return from a deer hunt; both climbed into a wagon. Gordon's gun was leaning against the tail board of the wagon. He pulled it in barrel first, the hammer catching in the tail board exploding the gun.

The charge of buckshot tore a portion of the wagon away and entered Gordon's right side, penetrating the lung. He also sustained two broken ribs as well as a shattered right arm.

GOVERNOR POTHIER ILL

Has Been Exposed to Smallpox and Considerable Alarm Is Felt

Woonsocket, R. I., Nov. 20.—The illness of Governor Aram J. Pothier, who is confined at home with what his physician diagnosed as a severe cold, caused considerable alarm when it became known that the governor had been exposed to smallpox.

A niece of Deputy Sheriff Pratt, personal aide to the governor, stayed at his house Sunday and Sunday night and later developed the diease. The deputy sheriff has been with the governor every day since Sunday.

Governor Pothier said that he was vaccinated many years ago and he does not believe he has contracted the disease.

Morse Stock Farm on Block

New York, Nov. 20.—Charles W. Morse will part with another of his hobbies, the huge stock farm at Campgaw, N. J., where he was wont to spend Sundays and vacations. He stocked it with prize hogs, poultry show chickens and blue ribbon horses. All the stock is to be sold at auction.

Takes Poison by Mistake

New York, Nov. 20.—Mrs. Grace Valch, said to be of a family prominent in Haverhill, Mass., took two poison tablets by mistake and some time later was taken from the hotel where she was stopping in this city to the Polytechnic hospital. Her condition, it was said there, was serious.

LIVE WIRE OF BASKET BALL

W. H. Flyn Converts the National Delegates

Basket ball will continue as one of the recognized sports of the Amateur Athletic Union. This was assured when the members of the New England basket ball commission converted the majority into opposing the acceptance of a resolution calling for its divorce from the union at the New York convention this week.

When the resolution was presented to the large gathering of delegates, representing all divisions of organized sport, a spirited debate ensued in which charges of professionalism and false registration were made by the western delegates. These facts were disputed by a solid New England commission who not only fought for the retention of the sport, but also presented facts which tore holes through the arguments of the westerners.

Prominent in the discussion was William H. Flynn of the Quincy A. A., whose teams played in the National championships at Chicago this spring. He related the story of the organization of the New England league and of the offers held out as an inducement. He then spoke of the work of the commission, and handled the subject in so comprehensive a way that James E. Sullivan, who presided at the monster banquet at the Waldorf Astoria, introduced him as the live wire of basket ball. Mr. Flynn spoke on management and in his aggressive way spoke convincingly of what he calls the greatest sport in the world, "and gentlemen," he said "I have been in a few of them." He was accorded prolonged applause and the succeeding speakers dwelt at length on the spirit Mr. Flynn evinced in the interests of amateur athletics.

ST. MARY'S LEAGUE.

The bowlers of the St. Mary's league resumed their schedule on their alleys Wednesday evening with matches between the McDonalds and the McPhersons. McDonald shooting 115 for high single of the evening tied the record set by Bart Flaherty a week ago. McPherson made a total of 294, the highest of the evening. The McDonalds scored 432, 415 and 413, against 377, 427 and 398 for the McPhersons.

DO YOU WANT BUSINESS?
ADVERTISE IN THE LEDGER.

Permit us to introduce a new pattern in

ALVIN SILVER PLATE

A full line of fancy pieces, also Knives, Forks and Spoons.

(NAME)



SANDBERG BROS,
Jewelers
1281 Hancock St., Quincy

☞ Sandberg Bros. Illustrated Christmas Catalogues are now ready for distribution. Kindly call or write for one or telephone Quincy 353-W.

TENNIS CLUB BOWLING SCORES

The attention of a large number of bowling enthusiasts was attracted to the weekly match of the Wollaston Tennis Club on the Coliseum alleys Tuesday evening. Loud cheering accompanied the individual showing of many of the competitors.

The feature of the evening was the showing of Jenner who contributed a very consistent performance. Opening with 113, he secured 108 on his second and closed with 102, making high total of 323.

High single was not his however, for Munroe after making 85 and 65 shot over the mark with 116 in his third string. The figure was negotiated only after almost expert bowling in many critical stages.

Captain Emery and his boys defeated the Captain Hoxie aggregation 3 to 1. The second string went to the Hoxies by eight.

CAPT. EMERY.

Smith	77	84	78	239
Barker	77	76	84	237
Brigham	73	73	71	217
Emery	96	94	102	292
Munroe	85	65	116	266
	408	392	451	1251

CAPT. HOXIE

Bird	73	80	87	240
Wilmarth	69	69	70	208
Oldham	81	81	90	252
Raymond	85	82	76	243
Hoxie	84	88	70	242
	392	400	393	1185

Captain Estes pinned a 4 to 0 defeat on the Captain Baker quintette. A tie in the second string went to Estes because of winning the third string.

CAPT. ESTES

R. Baker	79	88	93	260
Nickerson	104	80	100	284
Cranshaw	74	81	71	226
Estes	82	76	90	248
Jenner	113	108	102	223
	452	433	456	1341

CAPT. BAKER

Brown	84	90	77	251
Hutton	67	81	83	231
Weld	78	100	82	260
L. Smith	91	71	80	242
Baker	99	91	99	289
	419	433	421	1273

The bowlers under Captain Litchfield took three out of four points from Captain Geddes, allowing him only the second string.

CAPT. LITCHFIELD.

Baker	79	75	97	251
Crosby	73	74	62	209
Hiller	80	83	92	255
Hillman	79	76	85	241
Litchfield	86	95	88	269
	397	403	424	1225

CAPT. GEDDES.

Albee	96	79	75	250
Gardner	81	81	82	244
McLean	56	72	87	215
Manning	73	88	82	243
Geddes	84	100	80	264
	390	420	406	1216

The five of Captain Green were able to take but one of four points from the Captain Powers lineup.

CAPT. POWERS.

Ela	81	80	72	233
Murray	70	70	82	222
Bartlett	91	86	75	252
Bishop	91	92	83	266
Powers	78	59	89	226
	411	387	401	1199

CAPT. GREEN.

Davis	83	81	74	238
Carr	96	64	60	190
Raymond	74	91	78	243
Nelson	71	91	64	226
Green	77	85	94	256
	371	412	370	1153

SPORTING NOTES.

J. Olindy, who took the prize money last week at the Coliseum alleys, topped the others Wednesday with a single of 128.

In a special match Wednesday night between two teams composed of members of the Redmen of South Quincy the five captained by Carlson beat a quintette captained by Veale, 1198 to 1164. Some of the scores had a distinctly amateur flavor.

—On account of the swollen cost of living the wages of railroad employees must be increased. Very good. How about the increased cost of living of the railroads? The employees make them pay first. The public encourages the process. Will the public help pay? Will it admit that higher wages mean higher rates?—New York Sun.

Mortgagee's Sale of Real Estate

By virtue of the power of sale contained in a certain mortgage deed given by John Magnus to Hermon P. Bell, dated October 3, 1912, and recorded with Norfolk Deeds, Book 1229, Page 154 will be sold at Public Auction for breach of conditions contained therein, on Monday, the first day of December A. D. 1913, at 1.40 o'clock in the afternoon, all and singular the premises conveyed by the said mortgage deed, and therein described substantially as follows, viz: A certain lot or parcel of land with the buildings thereon, situated in that part of Quincy called Norfolk Downs, in said County of Norfolk and said Commonwealth, being lot numbered 67A as shown on a plan by Elmer G. Mann, surveyor, dated May 5, 1906, and recorded with Norfolk Deeds Plan Book 45, Plan 2105. Said lot 67A is bounded and described as follows: Northwesterly by Billings road, thirty-seven and 5-10 (37.5) feet; Northeasterly by Vane street, eighty-four and 17-100 (84.17) feet; Southeasterly by land of owner or owners unknown, thirty-seven and 5-10 (37.5) feet; and Southwesterly by lot 67B as shown on said plan, eighty-four and 17-100 (84.17) feet; and containing, according to said plan, 3152 square feet of land. Said premises will be sold subject to a mortgage of $3000, with interest; also subject to the taxes assessed for the year 1913, and to the restrictions of record, if any. For further particulars inquire of the undersigned at 348 Tremont Building, Boston, Mass. Terms made known at time and place of sale.

HERMON P. BELL, Mortgagee.
6-3t 6-13-20

LEWIS N. CURTIS,
PAINTER and GLAZIER,
LEADED STAINED GLASS.
DECORATOR and PAPER HANGER
OLD FURNITURE REFINISHED.
Orchard Place, off Spear street, Quincy

Quincy Savings Bank

BANK HOURS: Every Business Day except Saturday, 8.30 A. M. to 3 P. M.

SATURDAY—8.30 A. M. to 12 M.

CLARENCE BURGIN,
Treasurer.

New York, New Haven and Hartford R. R.

In effect Nov. 16, 1913

The letters in the same line as the figures below stand for different stations and indicate that trains stop as follows.

a	Wollaston	f	Harrison Square
b	Norfolk Downs	g	Savin Hill
c	Atlantic	h	Crescent Avenue
d	Neponset	i	South Boston
●	Pope's Hill	r	Quincy Adams
*	Saturdays Only	†	Except Saturday

Exp.—Express train.

TO BOSTON Leave	Stop	Arrive	FROM BOSTON Leave	Stop	Arrive	
r 5 14	abcdefghi	5 41	5 44	ihgfedcba	6 14	r
r 6 9	abci	6 40	6 09	ihgfedcba	6 39	r
r 6 32	e	6 49	6 29	a	6 47	
			6 47	Exp	7 04	
r 6 40	abcf	7 00	7 14	hgfedcba	7 41	r
r 7 08	abcd	7 30	7 34	a	7 52	
7 28	a	7 46	7 37	a	7 56	
r 7 32	Exp	7 43	7 44	e	8 00	r
r 7 42	ab	8 00	8 31	cba	8 55	r
7 55	a	8 12	8 44	b	9 02	
r 8 13	abc	8 32	9 00	fedba	9 32	r
8 24	a	8 41	9 44	a	10 01	
r 8 33	a	8 50	10	4 ihgfedcba	10 41	r
r 8 59	ad	9 16	10	54 Exp	11 10	
r 9 18	abc	9 39	11	14 hgfedcba	11 41	r
r 10 04	a	10 21	11	49 a	12 07	
r 10 19	abcdefghi	10 45	12	14 hgfedcba	12 41	r
11 12	a	11 28	12	20 a	12 59	
11 24	abcdefgh	11 50	12	50 Exp	1 08	
12 04	a	12 20	1	16 fedcba	1 40	r
			* 1	32 a	1 50	
r 12 27	abcdefghi	12 53	1	44 a	2 01	
r 1 16	a	1 34	2	14 fedcba	2 37	r
2 04	a	2 20	2	34 Exp	2 59	
r 2 19	abcdefgh	2 45	3	14 hgfedcba	3 40	r
r 3 13	Exp	3 28	3	44 a	4 02	
4 04	a	4 20	4	12 fedcba	4 35	r
r 4 26	abcdefgh	4 53	4	15 a	4 32	
5 02	a	5 19	4	40 c	4 58	
r 5 30	abcdefg	5 55	4	55 a	5 11	
6 04	a	6 21	5	13 a	5 32	
6 12	ab	6 32	5	19 hgfeca	5 43	
6 57	a	7 15	5	28 ba	5 46	r
r 7 22	Exp	7 39	5	40	5 57	
7 29	ab	7 48	5	58 a	6 17	r
r 8 09	abcdef	8 32	6	01 fedcb	6 24	
9 00	a	9 18	6	16 a	6 35	
r 9 10	abc	9 29	6	30 ecba	6 53	r
* 9 17	Exp.	9 32	6	59 fedcba	7 24	r
r 10 07	abcdef	10 30	7	11 a	7 28	
* 10 19	a	10 37	8	04 fedcba	8 28	r
11 13	a	11 30	* 8	19 Exp	8 35	
r 11 30	abcd	11 50	9	19 a	9 37	
			9	34 b	9 53	r
			10	05 ba	10 24	
			10	34 fedcba	11 04	r
			* 11	06 a	11 25	r
			† 11	09 fedcba	11 35	r
			* 11	25 ba	11 43	r
			† 11	29 ba	11 49	
			12	05 cba	12 26	r

SUNDAYS

r 7 43	abc	8 08	6 29	ba	6 48	r
8 30	Exp	8 45	8 34	cba	8 55	r
r 8 46	abcdefghi	9 13	10 39	cba	10 59	r
r 9 13	abc	9 33	12 14	ihgfedcba	12 42	
9 31	a	9 47	12 44	Exp	1 01	
10 25	ac	10 42	2	29 ihgfedcba	2 57	r
11 08	Exp	11 26	2	14 hgfedcba	2 42	r
r 11 16	abcdefghi	11 43	2	44 a	3 02	
1 04	a	1 23	3	14 ihgfedcba	3 42	r
r 1 15	abcdefgh	1 43	4	26 cba	4 45	r
r 3 10	abc	3 30	5	14 ihgfedcba	5 42	r
r 4 16	abcdefghi	4 43	6	09 Exp	6 25	
4 59	ab	5 16	6	14 ihgfedcba	6 42	r
5 06		5 23	7	02 cba	7 22	r
6 16	abcdefghi	6 43	8	14 ihgfedcba	8 33	r
7 21	Exp	7 36	8	33 a	8 56	r
7 49	abcdefghi	7 55	8	49 Exp	9 06	
r 8 16	abcdefghi	8 43	9	29 ihgfedcba	9 57	r
9 46	a	10 04	10	44 cba	11 04	r
10 46	abc	11 0.				

Around Snake Corner

A Stagecoach Story

By CLARISSA MACKIE

The stage climbed the steep mountain road, the black horses straining against the heavy load of passengers.

"Whoo-up!" shouted Ike Williams as he guided the team around a sharp corner where jutted a great split rock.

"Are there any snakes around here?" asked a timid passenger.

Ike Williams turned a ruddy face toward the passengers, and as his light brown eyes met those of a plump little woman in the corner he winked significantly.

The plump little woman looked very severe and turned her eyes away.

"Yes, sir; this is called snake corner, and it's a funny thing that every time I reach this particular rock every stranger aboard wants to know if there are snakes hereabouts."

"Well, are there any snakes?" demanded the thin woman sharply.

"There are snakes sometimes, ma'am. Once I was coming up from Cherry Brook with a load of folks, and just as we reached snake corner one of the wimmen screamed and fainted, and the others all hollered to beat the band. Of course I stopped and looked to see what was the matter."

"What was it?" demanded the passengers breathlessly.

"Trash!" sniffed Debby Bowne.

"It was a whole passel of blacksnakes a-sunning themselves on the big rock.

"I was some flustered, because I knew, all my passengers being wimmen, I'd have trouble between the wimmen and the snakes and the hosses here, who ain't got no use for reptiles. I'm a quick thinker, and"— Mr. Williams paused and cast a suspicious glance among his passengers. "I thought somebody laffed," he said aggressively.

No one made reply. Debby Bowne was staring through the open doorway, and the little dark man appeared to be asleep.

The other six passengers were hanging breathlessly on the words of the stage driver.

"Go on!" they cried impatiently. "What did you do then?"

"I got down from my seat and, taking my whip, I went up to the rock and laid it on to them snakes till there wasn't one to be seen. Then I climb back to the stage and drove on.

"The wimmen all cried with joy over getting rid of the snakes, and when we reached the top of the hill—this one we're climbing now—I happened to look back, and what do you suppose I see?" Ike paused dramatically.

"What did you see?" they asked in chorus.

"Snakes!" said Ike, frowning at the recollection. "About fifty blacksnakes, assorted sizes, all humping themselves along the road, trying to catch up with me. I reckon they would have climb up over the wheels and right into the stage if I hadn't done some quick thinking.

"I'm something of a reader," pursued Ike modestly, "and, being interested in the critters, I'd read considerable about snakes. So I took my harmonica out of my pocket and, getting out of the stage, I went back and played 'Yankee Doodle' to them pursuing reptiles, and I'll be blamed if the hull lot didn't stand still like they was charmed, and then I played a march called 'The Retreat.' And you'll hardly believe me when I say that the hull regiment of blacksnakes turned tail and humped themselves back down the road.

"Whoa! Here you are! Willow House!"

With the words Ike halted his horses with a flourish before the door of the little mountain inn.

With the single exception of Debby Bowne the occupants of the stage dismounted at the inn. While some of them were paying the driver, the foreigner leaned toward Debby Bowne. "Does he speak of a truth?" he inquired, nodding toward Ike Williams.

Two red spots glowed in Debby's cheeks.

"The truth is not in him!" she said emphatically.

"You know him of a certainty, that he lies?" asked the man sharply.

"I was engaged to marry him," said Debby with dry bitterness.

"Was?" repeated the man doubtfully.

"Was," emphasized Debby, "until fifteen minutes ago."

"Ah, with many thanks for the confidence," smiled the stranger, bowing himself away with his heavy basket.

Just as the stage was about to resume its journey with Miss Bowne as its sole inmate that small person skipped alertly down the steps and slammed the door upon the empty vehicle.

"Ain't you going to ride up to the lane with me, Debby?" demanded Ike in dismay.

"Not today," returned Debby crisply. "I'd rather walk than ride with such a story teller as you are. You remember what I said the last time you told that snake story?" Debby Bowne gathered her blue skirts neatly from the dust and tripped away, leaving Ike Williams to stare after her until she had quite disappeared into the opening of Whippoorwill lane, where she lived.

"I'll be blamed!" ejaculated Ike, slapping his knee with one big brown hand. "Well, what do you want?" he growled at the little foreigner who was standing by the wheel looking up at him.

"Beg pardon, but I forgot to pay you for transportation and most enjoyable ride and agreeable story," said the stranger politely.

"Huh!" was Ike's reply.

"And the little lady with the eyes of a dove, she has gone away?" asked the man.

"You mean Miss Debby Bowne?" growled Ike ominously.

The man nodded doubtfully.

"The lady who said she was engaged to you."

"Was?" bristled Ike. "Is, you mean."

"Beg pardon, but she said, 'Was engaged till fifteen minutes ago.' Ah, monsieur is most rude!" cried the stranger as he skipped back beyond reach of Ike's whip.

"Little rat!" growled Ike, his face now sobered to grim anger as he turned the stage about and returned down the mountain. When he passed snake corner he smote the black horses so savagely that they ran all the way down the mountain side, requiring all of Mr. Williams' strength and nerve to control them.

Back in Whippoorwill lane Debby Bowne was crying softly to herself over her broken engagement to the bluff stage driver, and at Willow inn the little foreigner was preparing to entertain the guests that evening with sundry conjuring tricks.

* * * * * * *

The next afternoon Ike Williams drove his stage up the mountain road. There was only one passenger inside, and she was strangely silent and unresponsive. So quiet was Debby Bowne that Ike began to believe that there was some truth in what the foreigner had hinted to him.

Was his engagement to Debby a thing of the past? He did not dare ask her for fear of the answer.

Debby Bowne worked in the postoffice and rode home in the stage every afternoon. It is not surprising that she grew tired and annoyed at hearing Ike's oft repeated snake stories, which were calculated to inspire strangers with dreadful fear.

Only a short week ago she had told Ike that if he ever repeated the blacksnake story in her hearing their engagement would cease at once.

Now he shot a glance from his merry brown eyes at the third finger of her left hand.

The garnet engagement ring was gone.

Their engagement was at an end.

Now they were turning around snake corner.

Ike was lost in gloomy meditation on the front seat when the off horse shied violently.

"Whoa!" shouted Ike, and with a glance at snake rock he pulled the trembling horses to a standstill and turned his head to stare at the great fissured rock about which he had woven so many tales to scare the unwary traveler.

Coiled on the rock was an immense serpent, scaly and glistening, with horrid head lifted and swaying gently to and fro.

"Good heavens!" breathed Ike through his set teeth.

Debby leaned from a window and stared, terrified.

Then, stepping jauntily out of the mountain path, came the foreign passenger of the day before.

He bowed politely to Ike, laid his hat against his heart when he saw Debby and at the same instant glimpsed the snake on the rock.

"Mon Dieu!" he squealed shrilly. "Kill it, monsieur!"

"Kill it yourself!" roared Ike testily, his muscled arm straining at the reins as his horses plunged madly.

"But has not monsieur a happy thought in this great emergency? It is true these are not blacksnakes, but"— he shrugged his shoulders suggestively.

"Get out of the way!" shouted Ike angrily.

"Perhaps monsieur would play 'Yankee Doodle' on his harmonicon!" grinned the amused foreigner. "Thus could he soothe the frightened serpent, even as he did in the good story he related. Ah!"

At that moment the black horses broke away and dragged the careening stage after them.

Debby Bowne, white lipped and trembling, saw Ike Williams regain mastery of his team, turn them about and drive back to snake rock just in time to see the foreign conjurer stuffing the great serpent into an odd looking basket.

"Ha! Monsieur is the brave runaway," chided the joke loving Frenchman as he securely fastened the cover of the basket that contained the ancient, half stupid and entirely harmless reptile, which was one of the properties of his performance.

Ike Williams grew redder and redder as the Frenchman disappeared, and Debby Bowne sat silently within, witness of his humiliation.

Glancing out of the corner of his eye, he discerned Debby in the act of slipping the garnet ring back on its accustomed finger.

"You coming over this evening, Ike?" asked Debby softly.

"Yes, if you want me," he said hoarsely.

"Of course I want you," said Debby Bowne gently.

And Debby had part of her reward when the very next time she rode in the stage a timid passenger asked:

"Why do they call this snake corner?"

"Because there ain't any snakes here," replied Ike, with a twinkle in his eye.

HUERTA QUOTES FROM NAPOLEON

Justifies Dissolution of Old Congress In Message to New

NO MENTION OF RESIGNING

No Reference to International Relations, the President Confining Himself Entirely to Internal Affairs—Hopes Congress Will Give Him Its Supreme Sanction

Huerta in his message to congress this afternoon will quote Napoleon in justification of his arbitrary dissolution of the old congress, and he serves notice that he will ask the new congress to grant him a political bill of health.

There was not any mention of his resigning his office.

Not even a reference to international relations is made in the message which General Huerta has prepared. The document was read and briefly discussed at a meeting of the cabinet, the ministers agreeing with their chief that he had done well in not attempting to cover too much ground.

The president confines himself entirely to a review of the incidents leading to the dissolution of the old congress and justification for his act. What may be regarded as a hint of the delicate situation which Mexico as a nation is occupying appears in the conclusion of the message, when he reminds the congressmen that the moment is a solemn one and possibly decisive for the future of the nation. In this connection the president says that the eyes of all the people of Mexico, as well as those of the civilized world, are upon them.

The message closes with an expression of the hope that soon all Mexicans may be united and that all may join in the task of national reconstruction.

The message calls attention to the alleged lack of harmony existing between the executive and judiciary, on the one hand, and the chamber of deputies on the other, prior to the dissolution, charging that the chamber attempted to frustrate the executive and explains that the executive did all in his power to prevent a rupture and maintain good relations with congress, yielding in more than one instance and attempting in many ways to bring about a more cordial feeling of co-operation.

The president says that he chose not to vacillate under these conditions, and resorted at last to the extreme measure of dissolving congress, using the necessary rigor to face such a delicate situation and called new elections. Defending his action, General Huerta says it will always be a noble act, and argues that in any case it is preferable to save the nation, even at the sacrifice of principles than to preserve intact at the expense of the people, the rigid, inert precept of justice, the utility of which may be open to controversy.

In this connection he quotes Napoleon to the effect that "the law is not violated when you save the fatherland."

Congress is informed that if it considers the president's act as honest, patriotic and of service, it will give him its supreme sanction. But if not it is invited to place the responsibility upon him who deserves it, with the assurance that neither the president nor any of his secretaries will evade any responsibility, since all had agreed to any sacrifice necessary in behalf of the welfare of the country.

APPLE CROP SHORT

Maine Raised Smallest Amount This Year Than Ever Before

Lewiston, Me., Nov. 20.—"This year there was the greatest shortage of apples on record, with a great increase in the value of the crop, whereas a year ago there was a great over-production," said President H. L. Keyser of Greene, in his address at the opening of the annual meeting of the Maine Pomological society.

President Keyser gave his approval to the proposed advertising campaign to increase apple consumption and urged upon the society the necessity of a law for licensing and regulating the business of the commission merchants. He also urged an investigation of freight rates, especially those to Liverpool, to which port the bulk of Maine's apple crop is sent.

Weyler Resigns Governorship

Madrid, Nov. 20.—Captain General Valteriano Weyler of Cuban fame, resigned the governorship of the province of Catalonia on the ground that he was a Liberal in politics and disagreed with the policy of the present conservative Spanish government.

France Accepts Wilson's Invitation

Paris, Nov. 20.—The French government has accepted with cordiality the invitation from President Wilson to send some representative French warships to Hampton Roads to join in the celebration of the opening of the Panama canal.

Czarevitch In Auto Accident

St. Petersburg, Nov. 20.—The Czarevitch Alexis, who is ill, was injured when an imperial automobile in which he was taking an airing collided with another car. He was thrown out on his head. A statement was issued saying his injuries were slight.

DEAD PRIEST'S BODY GUARDED BY A DOG

Another Dog Leads Searching Party to the Place

Mobile, Nov. —, ...e body of Fr. Velasquez, a professor in the monastery at Rosaryville, La., was found guarded by a small dog, in the woods near the institution. Another dog led the searching party to the place. The priest had been missing since Saturday, and death was due to heart disease.

The dogs were fast friends of the priest. Nero, the larger, went to the monastery and began to howl and whine, at the same time tugging at those who had arisen as a result of the commotion. When followed, he led several priests to where the dead man lay. The little dog was found whining over the body.

Fr. Velasquez was 58 years old and was the first rector of the University of Manila after the Spanish-American war.

DEADLOCK IN STRIKE

Portland Board of Trade Investigates Longshoremen's Demands

Portland, Me., Nov. 20.—The first active step to investigate the differences between the Portland longshoremen and the steamship lines, which apparently have resulted in a deadlock, was taken by the board of trade. Arrangements were made for a conference between the representatives of the steamship lines and the board of trade managers to be held this afternoon.

The longshoremen declare they will stand by their demand for 35 cents an hour for day work, and the companies refuse to pay more than 31 cents, a concession of 3 cents an hour. John Torrence, who represents several lines, said: "We are all through with the Portland longshoremen's society."

While he would not say that laborers would be brought to the city, he stated that the lines did not anticipate any difficulty in discharging and loading ships sent to this port.

DIES IN OWN TRAP

Wealthy Mining Man Fights Death and Beasts For Days

Denver, Nov. 20.—Caught in his own bear trap while hunting in the mountains near Embudo, N. M., Henry Severson, 65, wealthy retired mining man, formerly of Denver, fought against death by starvation and thirst or being killed by wild animals for several days before he succumbed.

News of the finding of his body torn to shreds by the claws of mountain lions has just been received here. His identification is made complete by papers in his coat.

Japs Bring Test Case

Washington, Nov. 20.—Eight Japanese living in Hawaii have brought to the supreme court a case to test constitutionality of Hawwaiian fishing laws prohibiting the catching of certain fish with seines.

"Atrocities" Pictures For Schools.

By permission of the Turkish director of public instruction the schools of Constantinople are to be provided with pictures which are said to illustrate atrocities practiced upon the Turks in the Balkan war.

CHARGED WITH ARSON

Crippled Inmate of Almshouse Angry When Refused Hash

Worcester, Mass., Nov. 20.—George Laprad, 21 years old, a crippled inmate of the Southbridge poor farm, was arrested on a charge of arson after a fire had been discovered in a closet near the room he occupied.

Laprad became angry when he was refused hash for his supper, as the officials of the poor farm claim the hash is served only to inmates who work, and Laprad does no work around the institution. He threatened that he would "burn the barn" and demanded that the chief of police be called up and told to take him away.

Mrs. Mary Greenwood, one of the attendants, discovered a fire in a closet, which it is claimed was set by Laprad. Her eyebrows and eyelashes were burned off by the burst of flames that struck her in the face when she opened the door.

Her screams attracted other attendants and inmates, and the fire was extinguished with a loss of $200. Laprad was caught before he could get away from the poor farm and locked up in the Southbridge police station.

FIRE IN ASYLUM

One Hundred and Five Patients Safely Removed at Rochester Hospital

Rochester, N. Y., Nov. 20.—Fire in the west wing of the main building of the Rochester state hospital caused the hasty removal of 105 patients from the building and for a time threatened serious results.

The blaze started from hot ashes and set fire to wood work. An employe who discovered the fire telephoned to the office, where an alarm was turned in to the city department. Another alarm was communicated to the engineer of the building and a whistle roused the nurses and keepers to the performance of a fire drill which had been repeatedly rehearsed.

Mortgagee's Sale of Real Estate

By virtue of the power of sale contained in a certain mortgage deed given by John Magnus to Hermon P. Bell, dated October 3, 1912, and recorded with Norfolk Deeds, Book 1229, Page 154 will be sold at Public Auction for breach of conditions contained thereon, on Monday, the first day of December, A. D. 1913, at 1.50 o'clock in the afternoon, all and singular the premises conveyed by the said mortgage deed, and therein described substantially as follows, viz: A certain lot or parcel of land with the buildings thereon, situated in that part of Quincy called Norfolk Downs, in said County of Norfolk and said Commonwealth, being lot numbered 97A as shown on a plan by Elmer G. Mann, surveyor, dated May 5, 1906, and recorded with Norfolk Deeds, Plan Book 45, plan 2105. Said lot 97A is bounded and described as follows: Northwesterly on Billings road, forty-eight and 4-10 (48.4) feet; Northeasterly on lot 98A as shown on said plan, seventy and 16-100 (70.16) feet; Southeasterly on lot 97B not numbered on said plan, forty-eight and 4-10 (48.4) feet; and Southwesterly on Vane street, seventy and 16-100 (70.16) feet. Containing according to said plan, 3390 square feet. Said premises will be sold subject to a mortgage of $4000, with interest; also subject to the taxes assessed for the year 1913, and to the restrictions of record if any. Terms made known at time and place of sale. For further particulars inquire of the undersigned at 348 Tremont Building, Boston, Mass.

HERMON P. BELL,
Mortgagee.
6-3t 6-13-20

Commonwealth of Massachusetts.
Norfolk, ss. Probate Court.

To all persons interested in the estate of Joseph W. Robertson, late of Quincy in said County deceased:

Whereas, Louis M. Clark and Richard D. Chase, the present trustees under the will of said deceased, have presented for allowance, the second account of their trust under said will.

You are hereby cited to appear at a Probate Court to be held at Dedham, in said County on the third day of December A. D. 1913, at ten o'clock in the forenoon, to show cause, if any you have, why the same should not be allowed.

And said trustees are ordered to serve this citation, by delivering a copy thereof to all persons interested in the estate fourteen days at least before said Court, or by publishing the same once in each week, for three successive weeks, in the Quincy Daily Ledger, a newspaper published in said Quincy, the last publication to be one day at least before said Court, and by mailing, postpaid, a copy of this citation to all known persons interested in the estate seven days at least before said Court.

Witness, James H. Flint, Esquire, Judge of said Court, this seventeenth day of November in the year one thousand nine hundred and thirteen.

JOHN D. COBB, Register.
Nov. 20-3t 20-28-1

ARTHUR L. THOMAS
Attorney-at-Law
3-4-5-6 Greenleaf Block
Telephone Quincy 460 Jan.3-1y

Be sure and get your Roofing at Grossman's
We aim to satisfy all and if we can't we will tell you so. We carry the largest stock of Roofing this side of Boston to select from. We have roofing for any place under any condition. Come and look our stock over and be convinced. Free Delivery Everywhere.
L. GROSSMAN & SONS
near Quincy Adams Depot.
Open till 6 P. M.
Closed all day Saturday.

Penniman's
TAXI SERVICE
Taxies and Touring Cars with careful and safe drivers to let for all occasions.
C. H. PENNIMAN, Prop.
Telephone 207.
June 13-tf

WHEN YOU TAKE OUT YOUR SCREENS
If they need painting or repairing let
HOLMES & HALL
fix them up during the winter and have them read yin the spring.
NO CHARGE FOR STORAGE
TEL. QUINCY 1666 W
1179 HANCOCK ST.

M. T. SULLIVAN
Real Estate Insurance
Auctioneer Care of Property
Justice of the Peace
Room 8, Durgin & Merrill Block, QUINCY

CLASSIFIED ADVERTISEMENTS

Advertisements under this head 25 words or less one time 25 cents Three consecutive insertions 50 cents. 6 consecutive insertions 75 cents. No advertisements taken over the telephone, received by mail or at the office unless accompanied by cash.

LOST

LOST—Diamond ring between Newcomb street and Quincy square, or North Weymouth. F. Sampson, 32 Newcomb street. 20-1t

LOST—Bunch of keys between Coliseum and Manet club, South Quincy. Return to Dennen's restaurant and receive reward. 19-3t.

WANTED

WANTED—Woman to Sweep and dust at the Kincaide Furniture Store. 20-tf

WANTED—Work of any kind. Some experience in grocery store. Can speak Finnish and Swedish. J. W. Williamson, 62 Trafford street, South Quincy. 20-3t

WANTED— Experienced laundress wishes work by day or hour. Write E. L., Quincy Ledger. x 19-3t

WANTED—To take in washing or go out by the day both washing and ironing, Mrs. Maki, 345 Granite street, Quincy. 18-3t

WANTED—Experienced waitress at the Thompson Cafe, City Square. Apply to A. J. Thompson. 17-tf

FURNITURE and Piano moving, boat hauling and jobbing. Myatt, 40 Baxter street. Tel. 1307-M. Quincy, Res. 22-tf

FOR SALE

FOR SALE—Square piano in perfect condition almost given away. 292 Whitwell street. 20-3t

MISCELLANEOUS

WANTED—Any person desiring first class Laundry work of all kinds, apply to 45 Chestnut street, Quincy, Mass. 19-3t

TO LET
Large Front Office Greenleaf Block—2 entrances—right at the head of the stairs—one of the most desirable offices in Quincy.
Office, Durgin-Merrill Block—3 large windows—only 1 flight up—exceptional opportunity.
Hancock Building—City Square Offices—small front office, $11 a month
Office—Hancock Chambers, 16x18 feet one flight up, very low rent.
Store House—off Granite St., in the rear of Greenleaf Block.

GREENLEAF BLOCK
CITY SQUARE
(Best Location in City)
Offices—Large or small.
Desk Room—Street floor, right in the rear of main entrance, good light and air, $5 up a month.
Transient Rooms—Well furnished and with care, $1 a day.
Furnished Rooms—With care steam heat, and detached bath with hot and cold water. $2.00 to $5.50 per week

HALLS
Music Hall—Music Hall Block—Capacity 662—highest possible rating by the State. "Excellent" in every particular.
New Colonial Hall—Hancock Building, City Square—Capacity 240—the best possible location for a Hall.
Hancock Hall—Hancock Building City Square—Capacity 150.

Quincy Real Estate Trust,
(Ask for Mr. Kriss.)
Greenleaf Block, ('Phone 21066) Quincy

SWITHIN
Real Estate
Mortgages-Insurance
Greenleaf Block
Quincy
Tel. Quincy 460. Nov. 10-tf

GIRLS WANTED
Stitchers on Power Machines. Experience not necessary. Steady work and good pay to commence.
Apply to
F. E. COLE Mfg. CO.
24 Granite St., Quincy
Nov. 19-9t

DO YOU WANT PUSINESS?
ADVERTISE IN THE LEDGER.

TO LET

TO LET—173 Whitwell street, half house, modern conveniences, $20 per month. Ready for immediate occupancy. Apply Penniman's Stable, Granite street. 19-tf

TO LET—Nice 5 room flat, second floor, fine location, 3 minutes from Quincy centre, all improvements, range, gas and electricity. Rent reasonable. 290 Whitwell street. 18-6t

TO LET—Cottage 6 rooms and bath, all modern improvements, 5 minutes from Fore river gate yet secluded. Vacant Dec. 17. Call C. E. Briggs, 63 Howard Avenue, Quincy. 18-12t

TO LET—Good tenement for small family, four good rooms, set range, hot and cold water, set tubs. Near cars and depot. Rent $12.00 Apply to 22 Pierce street, East Milton. 17-tf

HOUSES TO LET—New houses for sale or to let. Apply Thompson B. Crane, 403 Washington street, Quincy. 17-6t

UPPER APARTMENT. In two-family house on Spear Street. Five rooms, bath, large pantry and closets, also open attic with finished heated chamber. Every improvement, electric light, furnace, range etc. Ready for immediate occupancy. Telephone Quincy 278 M or enquire mornings of Miss Prescott at the Ledger Office. 1po

TO LET—Upper flat in two flat new house at 1 Bradford street, 5 rooms and bath. All improvements. Ready Jan. 1st. Apply to Wm. E. Duggan, 32 Bryant avenue, West. Quincy. 17-6t

TO LET—Nice six room tenement, near the library. $16. Also two furnished rooms. Inquire at 59 Spear street. 17-6t

TO LET—In Braintree, house of five rooms, including two bed rooms and bath. Rent reasonable. A J. Cavanagh, 72 Cedar street, Braintree. Telephone 4-14. Nov. 17-6t

TO LET—Apartment of 4 rooms, gas, set range, electric light. Mark J. Myatt, 40 Baxter street. 29-tf

TO LET—Nicest 4 room and bath lower flat in town. Every improvement $19.00. 126 Glendale road. S. E. Thomas Greenleaf Block. 17-tf

TO LET—Five room flat, steam heat, hardwood floors, modern conveniences centrally located in the new Palisi Block, East Milton square. Apply to John Palisi, East Milton. Nov. 14-6t

TO LET—5 room tenement at 117 Quincy street, $20 per month. Apply Berman Furniture Co. 6-tf

TO RENT—Sunny room, all modern conveniences. Apply 56 Edison street. 5-tf

TO LET—Near High school, tenement 6 rooms all improvements. Rent reduced to $19.75. 7 days rent free. Apply to C. W. Guy, 42 Butler Road. 20-tf

TO LET—Houses of 5, 6 and 10 rooms. M. T. Sullivan. Room 3, Durgin & Merrill Block, Quincy, Mass. 11-tf

RUSSELL PARK — Commodious house of seven rooms, large hall and bath. Modern, every convenience open fireplace, furnace, range, set tubs, electric lights, cemented cellar, etc. Best residential neighborhood. Ready for immediate occupancy. For further details or key see Miss Prescott at Ledger Office. tf. 1po

ANOTHER BARGAIN
Make me an offer for a ten room house on Whitwell Street.
You will own it if you will talk buy, as it is one of those chances some one will miss.
HENRY W. SAVAGE
Real Estate, Boston.
E. G. HAYDEN, Local Representative
Telephone 1877-M Quincy.
Nov. 17-tf

JAMES F. BURKE & CO.
Real Estate and Insurance
Care of Property. Mortgages
Justice of Peace. Notary Public
Room 4, Savings Bank Building
Tel. 385 M. Nov. 11-tf

WM. H. TEASDALE
REAL ESTATE
Insurance Mortgages
NOTARY PUBLIC JUSTICE OF THE PEACE
Room 23 Adams Building
Telephones {Residence 544-3 Office 683-M
04-tf

YOU need the Ledger EVERY DAY. SUBSCRIBE FOR THE LEDGER.

KINCAIDE THEATRE

Every Afternoon at 2.30, 5, 10, 15c
Evenings at 7.45, 10, 15, 25c

THURS. FRI. SAT.

Last 3 Days of
THE BROADWAY OPERA CO.
(14 People)
Presenting that Delightful Japanese Opera
"THE MIKADO"

Essanay 2 Reel Feature
"THE TOLL OF THE MARSHES"
The Dramatic Story of the Land of Grafters

NEWSY BRIEFS

Charles Bostwick, Bellevue road, is in Franconia, N. H. attending the funeral of his aunt Mrs. Francis Parker.

Mrs. Hiram Morse who has been visiting at the home of Mrs. Charles Ramsdell, Somerville, has returned to her home on Bellevue road.

Woodward school girls have a candy sale tomorrow afternoon at the home of Helen Bishop, 60 Elm street, in aid of the Washington fund.

Several Quincy young ladies are taking civil service examination for the clerical service at Ford hall, Boston, today. Since the local boards of examiners were abolished all examinations are held in Boston.

Ten tables were in play Wednesday night at the weekly whist tournament of the Granite City Club, the best scores being made by James H. Lalley and Mark L. Read, Jr. An oyster chowder was served after the tournament.

Charles Frances Adams of Lincoln, returned from England on Wednesday on the steamship Laconia. During his absence of three months the degre of doctor of letters was conferred on him by Oxford University. He will probably assist in the dedication of the new Adams schoolhouse in this city.

The Eichheim Orchestral Club of Boston, seven pieces, assisted by Miss Estelle Patterson, soprano, accompanied by Mrs. Jennie Hocking Hunt, pianist of Quincy, gave a high class concert at the Cochato Club, Braintree, Wednesday evening. Mrs. Hunt was in charge of the program which was enjoyed by a large gathering, quite a number from this city attending.

The snow storm that some forecasters predicted for Wednesday night did not materalize. The weather warmed up somewhat during the evening and there was a smart shower before morning. This morning the temperature was mild and balmy. Just the kind of weather to cause one to get careless and lay aside some of his clothing and take a severe cold.

As usual the night before a holiday the Granite City club will keep open house the night before Thanksgiving and entertain its members, and their friends. Music will be furnished by an orchestra during the entire evening and a continuous lunch will be served. As this is the night of the regular whist tournament a large number of tables are expected to be in play.

The lecture on "The Wonderland of America given by Mrs. Arthur D. Ropes Wednesday evening in Memorial church, Atlantic, was a rare treat to the people of Atlantic. Her beautiful views of Yellowstone park and word pictures were enjoyed by all Mr. Ropes operated the lantern and Lindon T. Gurney and Charles A. Hall ushered.

MARRIAGES

CONNOR—GRANAHAN— In Atlantic, Nov. 19, by Rev. J. P. Cuffe, Cornelius J. Connor and Miss Katherine A. Granahan.

DEATHS

ROGERS—In Quincy, Nov. 19, Arthur H. Rogers in his 32d year.
Funeral services at late home 59 Bigelow street, Friday November 21 at 1 P. M. Relatives and friends invited.

TAYLOR—In Wollaston, Nov. 19, Sarah B. Seward, widow of Edmund F. Taylor, in her 65th year.
Funeral services at late home 7 Berlin stret, Friday, November 21 at 2 P. M. 19-2t

Established 1870 Telephone
JOHN HALL
FUNERAL DIRECTOR
Carriage and Ambulance Service
1485 Hancock Street, Quincy, Mass.

CITY EXTRAVAGANCIES ARE FLAYED

Candidate McGrath Quotes Facts and Figures on Expenditures

Councilman Gilliatt Defends Make Up of City Council

The mayoralty candidates with cohorts invaded the Wollaston Yacht club, Wednesday evening, where the monthly meeting of the Wollaston Park Improvement Association was held. In honor of the visitation the association postponed other business and spent the evening listening to the claims of the various candidates. President Edward O. Woodward presided and gave each speaker ample time to press his claims.

The only business transacted was the appointment of the following nominating committee; Henry Pletsch, Otho O'Leary, Joseph K. Barber, William M. Burrell, John L. Hamilton, Frank Coe and Maurice Kearns.

Mayoralty candidates Ash, Johnson and Shaw were present. John L. Miller although able to attend to business Wednesday felt unable to take the stump. He was represented by a large delegation who drew up in a touring car with Temple A. Winsloe at the wheel. Alexander Falconer spoke in his behalf on the platform.

All of the candidates followed the line of their previous speeches. Dr. Ash, first speaker mentioned the high tax an dthe high valuation. This was not the rub so much as the inequality with which it was assessed. If elected he promised to look after that. He believed it to be of advantage for the city to do its own work and not let it out by contract.

Candidate Johnson spoke for a council of improvement associations with an advisory board appointed from the same. One man, he said, could not know all the needs of the city. He favored letting some city work out by contract.

Alexander Falconer spoke as a neighbor and personal friend of John L. Miller. He urged his election and promised an honest administration if this candidate was elected.

W. G. Shaw also favored an advisory committee of civic associations. He favored the contract labor plan for city work.

One of the interesting features of the evening was the speech of Thomas J. McGrath, independent candidate for councilman at large. He believed it was wrong to pay so much attention to the majority issue and so little to the makeup of the City Council. Mr. McGrath flayed city extravagance and mentioned the Water department. He quoted facts and figures with apparent ease and made a good impression on his audience.

The last speaker was Ward Councilman Charles L. Gilliatt, candidate for re-election. He defended the present makeup of the City Council, but declared Quincy was not getting an honest days work from its department employees. He colsed with a discussion of various civic conditions.

Several candidates had a few words to say in further explanation of their views. The meeting closed with an impromptu reception and social mixup of the candidates, during which much good natured joshing was exchanged.

☞ Thanksgiving in Quincy will have more of the comforts this year than it did in 1620. A new overcoat or a new suit from Remicks is needed however to complete the happiness. Now is the time.

TO RAISE MILE OF PENNIES

Squantum Women's Club Working for Clubhouse

A regular meeting of the Squantum Women's Club was held Wednesday afternoon at the home of Mrs. S. H. Adams, Park avenue.

It was decided to hold one meeting a month during December, January February and March and that will be held the first Wednesday of each month.

The members talked over ways of raising money to enlarge the clubhouse fund, and one of the means decided on was to raise a mile of pennies. Each member agreed to put aside a certain amount each week and invite their friends to do the same, and at each meeting the pennies will be turned over to the treasurer.

After a short business meeting at which President Mrs. William Reed presided, a pleasant social hour was spent. Mrs. Adams served a dainty lunch.

The next meeting of the club will be held December 3 at the home of Mrs. Herbert Smith Wedgewood street.

☞ E. J. Murphy, the Rexall store, will advertise tomorrow another big special sale.

(ADVERTISE.)

ALARMS FOR SLIGHT FIRES

An Overcoat in One Place, and Curtain at Another

The Fire Department was called out twice Wednesday night for slight fires, neither of which resulted in much damage. The first alarm was sounded at 4.33 from Box 137, and was for a fire in an overcoat caused by a hot pipe. The fire was at the house of John Prechard at 104 Quincy street. A coat containing a hot pipe was hung out of the window and in a few minutes was all ablaze. Someone saw the burning coat and rang in the alarm. The fire did not communicate to the house.

The second alarm came from Box 441 and was sounded at 8.53 and was for a curtain fire in a six tenement block on Nelson street. A man who saw the burning curtain ran down the street and notified Officer Djerf who sounded the alarm. The damage was confined to a ruined curtain.

(ADVERTISE.)

Piano Instruction

Mr. and Mrs. Claude Hackelton will accept beginners or advanced pupils at reasonable prices. Write for circular or call, 140 Waterston Avenue, Wollaston. 20-6t

SONG OF THANKSGIVING

Maunders "Song of Thanksgiving" will be sung at evening service at 7.30 in Christ church next Sunday. The soloists will be: Mrs. James H. Slade, William Carter and J. W. McLeod. Organist and director F. Wrigley.

The program follows:

Organ prelude, Introduction and Finale,—Stark.
Processional hymn.
Responses, Choral.
Psalter—Selection 15—Chants.
Magnificat and Nunc Dim.—King Hall.
Hymn.
Offertory "Cantata" Maunder.
Presentation, Te Deum Martin.
Final amens.
Recessional Hymn.
Organ Postlude, March of the Israelites—Costa.

CODDINGTON OVAL.

Work was commenced Wednesday building an ornamental oval about the iron street railway pole and hydrant at the junction of Coddington and Washington streets. The oval will be protected from passing teams by a concrete curbing. It was found impossible to do away with the pole and hydrant at this point and the arrangement now being built will not hinder free travel as the street at this point is very wide.

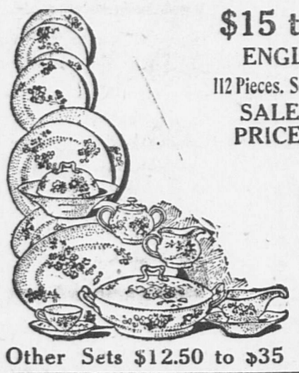
☞ PRATT'S BREAD—the staff of life for you and your wife. Get a loaf today.

KINCAIDE FURNITURE STORE

Thanksgiving Sale Now In Full Swing!

With Thanksgiving just a week away these offerings are especially timely. Others equally good invite you all over this Great Home Store of Five Big Floors. Cash or Credit, you're welcome. COME!

MONEY SAVING PRICES ON
NEW DINNER SETS
$15 to $18 Sets
ENGLISH CHINA
112 Pieces. Several Pretty Patterns
SALE PRICE $10.85



56 Pc. Sets
SERVICEABLE CHINA, with red flowered design
$4.98
Other Sets $12.50 to $35

100 KITCHEN CHAIRS
Strong, well-built Wood Seat CHAIRS



WHILE THEY LAST 49c

Hoosier Kitchen Cabinets
Delivered Promptly. On Special Sale Terms



TERMS DURING THIS SALE
$2 Down ⟷ $1 Week

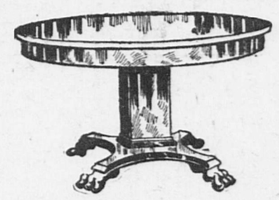
THREE TYPICAL TABLE VALUES



Very heavy massive Tables of quartered oak, finely finished throughout. Beautiful 44 inch top, rubbed and polished to perfection; 6 foot extension; claw feet, $30 value.
$19.50



Solid Oak Tables as pictured above, nicely finished, 42 inch top, 6 foot extension. Worth every cent of $14.
$8.98



Stylish Tables as pictured, solid quartered oak, Colonial base, round pedestal, 42 inch top, 6 foot extension. Built and finely finished to fetch $25.
$14.75

SIDEBOARD SPECIAL
$16.94
Built to bring $25,
American Quartered Oak Sideboards; high back with two side shelves and 2 Bevel Edge French Plate Mirrors. Lined silver drawer; large wine closet.



TABLE AND 6 CHAIRS
$21.75
Solid Oak Round Dining Table with Quartered Oak Top and 6 Dining Chairs with Genuine Leather Slip Seats.

Dining Chair Specials

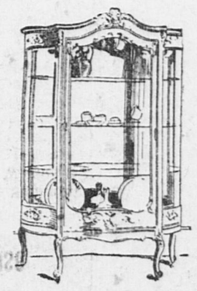


50 OAK DINERS
With Leather Slip Seats
Regular $3
SALE PRICE $1.69

100 SOLID OAK DINING CHAIRS
With Claw Feet and Genuine Leather Slip Seats
Regular $3.25 Chairs
SALE PRICE $1.98

China Closet Savings

Pretty Golden Oak China Closet with 4 shelves, 60 inches high 32 in. wide Regularly $18.50
SALE PRICE
$12.75



Handsome Quartered Oak Closets, with Mirror. Nicely finished inside and out. Regular $25 value.
$17.50

BIG BARGAINS IN BUFFETS

Large Line
Latest Styles
Golden Oak
Fumed Oak
Mission
Mahogany
$18, $22.50, $25
$28, $32.50, $35
$40 up to $75



SALE SPECIAL
$30 BUFFETS well built of best quartered oak and nicely finished. Three small drawers, one lined for silver; large linen drawer and 2 Wine Closets; French Plate Mirror, 39x14 inches. Regular $30
SALE PRICE $19.75



25 KITCHEN ROCKERS
Regular $2.75 Golden Oak Rockers with arms. Serviceable and comfortable.
SALE PRICE $1.98

FINE FOR DINING ROOMS!
CREX Grass Carpets and Rugs
8x10 Room Rugs $5.98
These are plain patterns in new Genuine Crex. Figured designs for $1.00 extra

FREE--- During this sale we will give a nice, big fat Turkey absolutely FREE with every Glenwood Range sold for cash or credit ---FREE

KINCAIDE & CO., QUINCY'S LIVE FURNITURE STORE

THE QUINCY DAILY LEDGER

LARGEST **GUARANTEED** CIRCULATION IN THE CITY

Vol. 28 No. 271 QUINCY MASS. FRIDAY EVENING, NOVEMBER 21, 1913 PRICE TWO CENTS

CHARM FOR PAST KNIGHT

Gift of Quincy Council to Michael T. Walsh

Quincy council, Knights of Columbus, held their regular meeting in Colonial hall Thursday evening under the direction of its new board of officers. Grand Knight William A. Carey presided for the first time.

Michael T. Walsh, past grand knight was presented with a solid gold fourth degree diamond studded Knights of Columbus charm and chain. The charm is handsome in design and is fittingly inscribed with the sentiments of Quincy council. The presentation was by Grand Knight Carey.

The appointment of Edward P. Histen as lecturer was announced and received with much applause. A committee was appointed to consider a member's bowling league.

A joint meeting will be held Sunday afternoon in St. Joseph's hall by Quincy and Ave Maria councils in accordance with plans completed Thursday evening. Fred J. Sherlock, representative of the National council of New Haven will address the members.

WOLLASTON ALSO DELIGHTED

Rival Production of Cranberry Corners Given

A large house greeted the four act play "Cranberry Corners," presented by the Wollaston Dramatic club in the Wollaston School hall, Thursday evening. It was given under the auspices of the Wollaston Parents and Teachers Association all uniting to make it a success, the proceeds to go to the Wollaston Free Kindergarten. A great success it was from every standpoint, being a delightful entertainment, and netting a large sum for the good work of this organization. Inasmuch as the play was presented by a Quincy cast at Music hall earlier in the week there was great rivalry. Members of the Wollaston cast saw the Quincy play, and members of the Quincy cast were at Wollaston.

Well known Wollaston people were included in the cast:

Tom Dexter,	John Norrie
Sidney Everett,	Ernest W. Arnold
Nathan Speck	Ernest W. Arnold
Andrew Dexter,	Leon D. Browne
Hezekiah Hopkins	Willard E. Keyes
Ben Latham	Robert B. Locke
Carlotta Bannister	Mrs. Chas. E. Sweet
Anastasia Bannister	Elizabeth Hubbard
Amelia Dexter,	Marion E. Thomas
Mrs. Muslin	Theodora A. Luard
Bella Ann	Lucy D. Luard
Florine, a maid	Lucy D. Luard

All the parts were admirably taken for amateurs.

An orchestra consisting of Miss Dorothy Sayward, Miss Marion Moorhouse Lucien H. Thayer, Max O. Pinkham and Miss Augusta Talbot rendered selections between the acts.

Home made candy was sold during the evening by the following young ladies: Miss Edith Chapman, Elizabeth Sayward, Lucille Smalley, Helen Baker and Gertrude Lacey.

The play was coached by Mrs. Herbert J. Gurney and will be repeated this evening.

QUINCY MUSIC HALL.

Leading artists in the world of vaudeville will appear at Quincy Music hall, Saturday afternoon and evening, and the latest in moving pictures. Prof. Neville, America's celebrated photo play lecturer, will describe "The higher justice." He is sure to entertain with his oratory.

☞The new store of the S. G. Emanuel Co., in City Square offer some tempting fruit for the Thanksgiving banquet.

MASQUERADE AT ALPHA HALL

Prizes Awarded by Scandinavian Socialist Club

Scandinavian Socialist Labor Club of Quincy held their Fall masquerade in Alpha hall Thursday evening. About 250 guests were present from Quincy, Braintree, Weymouth, Milton, Dorchester and Boston. Nearly all were in costume and until the unmasking it was difficult to identify friends or relatives. The costumes varied from comic to national and added color to a pretty scene.

The judges were Hugo Johnson, Nils Malmstrom and George Nelson. The prize for groups was awarded to six members of the Order of Vasa. They were John Hedin, Mrs. Hilma O'Brien, John Anderson, Miss Ellen Skoglund, Edward Boigeson and Miss Vera Colberg.

Mrs. Charles Johnson in a dress made from cigarette flags and banners secured the first ladies prize, and Miss Theresa Magnuson the second. Ben Froberg and J. Nelson were the winners among the men. Hans Wallin and Olaf Hansen were given the prize for the comic outfit.

Dancing was enjoyed until midnight, music being furnished by Cronstroms orchestra and refreshments were served in Union hall by Mr. and Mrs. John Marvin. The committee in charge was A. Bergstedt, John Nelson, Thorwald Johnson, Andrew Wallin, Hjalmer Sternborg.

CENTRAL LABOR REORGANIZATION

With the intention of bringing the Central Labor Union of Quincy back to its standing of several years ago, delegations from practically every union in the city met in Electa hall Thursday evening to consider plans for an active reorganization campaign. John Faircloth of the branch of local car men was chosen temporary chairman.. Frank McCarthy of Boston, New England organizer was the speaker of the evening. His talk had to do with the work in hand and he outlined the reasons why the organization should be awakened from its sleep of months. The work will continue under the direction of John Harling.

HOLIDAY FOR POSTMEN

Postmaster Mansfield of the Boston post office, which includes the Quincy postal station, has followed out the custom established last year in regard to the Thanksgiving mail delivery. Usually on holidays there is a morning delivery but last year this was omitted so that the letter carriers had a holiday. The same plan will be carried out this year. The late afternoon holiday collections from the street boxes wil be made as usual. Perishable parcel post matter will be delivered.

☞Certain it is that the Pilgrims would have appreciated a Kuppenheimer overcoat, but Remick did not advertise in those days.

VOTERS GUESSING ON MAYORALTY

Some of the Questions the Politicians Are Asking

Much Depends on Vote of Wollaston Ward

The present political situation in Quincy as far as the Mayoralty is concerned has the politicians guessing as to the result. With but two candidates in the field, politicians were able to figure out with some degree of certainty the result. But with four candidates, as this year, the situation is complicated one.

About all of the local politicians agree that the Wollaston vote will settle the Mayoralty this year. Quincy is nominally Republican, and with but two candidates in the contest a Republican is almost sure of winning. This year however things are complicated. The questions that politicians are asking is, will Dr. Ash receive the full Democratic support? Will the combined vote of Messers. Miller and Shaw be larger than the vote of Mr. Miller last year? Upon these two questions the whole situation hangs.

The Mayoralty vote last year was:

Eugene R. Stone, R,	1790
J. H. Penniman, D,	1652
John L. Miller, P. and C,	1536
Defective	74

If Mr. Johnson receives the Republican strength of 1912, and the combined vote of Messers. Miller and Shaw is not greater than the vote of Mr. Miller last year, it is evident that Mr. Johnson will be a winner. Politicians as a rule are placing the contest between Mr. Johnson and Dr. Ash.

It is a well recognized fact that the vote of Messers, Miller and Shaw will be largely Republicans who have forsaken the party. While Mr. Miller received a very large vote in Wollaston last year, it is generally admitted that his vote in this ward will be considerable smaller than last year and that Mr. Shaw will receive nearly as large a vote as that of Mr. Miller a year ago. On the other hand Ward Three it is reported will give Mr. Miller a larger vote than last year.

Mr. Johnson and his friends are confident that he will win, for they claim that the combined vote of Messers. Miller and Shaw will not be any larger than the Miller vote last year, if as great, and that what vote Mr. Johnson will lose other than what these two men will receive that he will more than make up from the Democrats who will come to him in preference to Dr. Ash.

Dr. Ash claims that his cause is gaining ground every day and he feels certain of his election. The same is true of Mr. Miller, who however has not quite as much in the limelight this year as usual. There are two reasons for this, according to astute politicians. One is that he has been suffering from a bad cold and another is that his managers are keeping him in the background, and not allowing him to appear in the public and make fiery speeches. This year the Granite manufacturers almost to a man are with Mr. Miller for the first time, and their influence is bound to make considerable difference, especially in Ward Three, the heart of the granite district. All politicians place Mr. Shaw in the fourth position at the finish.

This is the situation at the present time as it is figured out by the local politicians.

In the report of the meeting at the Wollaston Park Improvement Association certain views relative to contract work were credited to Candidate Johnson. The facts are that Mr. Johnson did not touch on that issue during the evening. It was the other candidates who spoke on that subject—one for, and the other against.

FRANK F. FLETCHER

Rear Admiral In Charge of American Warships Off Mexico



GAS COMPANY EARNINGS.

The net earnings of the Citizens Gas Co., for October were $1,698 compared with $2,121 in October 1912, and $1,636 in October 1911. For the four months ending Oct. 31 the net earnings were $12,538 compared with $11,076 for the same months in 1912, and $10,894 for the same months in 1911. During this same period reduced earnings were reported by the Boston Gas Co., the New England Gas Co., the Newton Gas Co., the East Boston Gas Co., and the Tow Boat Co., and the subsidiary companies of the Massachusetts Gas Companies taken as a whole.

Exclusive Agents for Liggetts Chocolates

E. J. MURPHY

Druggist, Cor. Hancock and Granite Sts.

The Rexall Store

Exclusive Agents for Maximum Guaranteed Rubber Goods



SPECIAL

For This Week Only

A F ANNELLETTE HOT WATER BOTTLE COVER value 25c Free with every hot water bottle bought at our store.

A Written Guarantee of two years' satisfactory service is packed with each Maximum and Monogram Water Bottle.

Either is the choice of careful buyers who realize the benefits to be derived from a water bottle of Real Rubber, of full capacity and distinctive quality; who appreciate the value of being able to depend upon this important sick room requisite. Each accompanied with full, and unreserved money back, two year guarantee.

$1.23 to $2.19.

THE ONLY DRUG STORE IN QUINCY GIVING LEGAL STAMPS

Candy Specials

BARR'S SATURDAY CANDY

Saturday and Sunday Only 29c

Jordan Almonds 39c lb.

Peerage Chocolates 39c lb.
50c value

Cigar Special

"La Marca"

10c Havana Cigar

One of our best selling three-for-a-quarter brand.

5c Straight

For Saturday and Sunday ONLY
BOX OF 50, $2.50

S. S. PIERCE CO.

Stanzalone Coffee

SPECIAL PRICE 23c lb.

This Coffee of the well-known Pierce Quality.

TRY IT! and Save Money

PATENT MEDICINES

Castoria	23c
Dioxygen	19c
Danderine	19c
Sage and Sulphur	39c
Rexall 93 Hair Tonic 50c,	$1.04
Fellows Syrup	$1.07
Syrup Figs	39c
Pinkham's Comp.	72c
Trues Elixir	29c
Attwood's Bitters	19c
Minard's Liniment	19c
Omega Oil	19c
Sloan's Liniment	19c
Arabian Balsam	19c
Bromo Seltzer	19c
Scott's Emulsion	39c
Fr. John's Medicine	39c
D. D. D.	79c
Harmony Hair Beautifier	$1.00
Harmony Shampoo	50c
Beecham's Pills	19c

Household Remedies

Seidlitz Powders	19c
Quinine Pills 100	29c
Cascara Tablets 100	25c
Little Liver Pills 100	25c
Lithia Tablets	19c
Epsom Salts lb.	10c
Sulphur, 1 lb.	10c
Boric Acid, 1 lb.	29c
Sodium Phosphate, - lb.	19c
Peroxide large bottle	19c
Witch Hazel, pint	25c
Denatured Alcohol	25c
Sugar of Milk	29c
Beef Cubes	29c
Eff. Cit. Magnesia	19c
Liq. Cit. Magnesia	20c
Cod Liver Oil pt.	50c
Olive Oil pt.	50c
Paregoric, 4 oz. bottle	25c
Gold and Grippe Pills	25c
Milk of Magnesia	25c
Charcoal Tablets	15c

TOILET ARTICLES

Pebeco Tooth Paste	39c
Kolynos Tooth Paste	19c
Colgates Tooth Paste	20c
Rexall Tooth Paste	19c
Rubifoam	19c
Sozodont	19c
Sanitol	19c
Colgate's Shaving Stick	20c
William's Shaving Stick	20c
Pompeian Cream	39c
Hinds Cream	39c
Frostilla	19c
Cuticura Soap	19c
Woodbury's Soap	19c
Packer's Tar Soap	19c
Resinol Soap	19c
Cashmere Bouquet Soap	25c
Violet Glycerin Soap	10c
Colgate's Talcum	15c
Mennen's Talcum	15c
Hudnut's Talcum	25c



Be careful in selecting your Tooth Brush.

We are local agents for the following brushes, every one of which is guaranteed and replaced if not satisfactory.

Klenzo	35c
Marguerite	35c
Peamae	30c
Pearl	25c
Criterion	15c

Prophylatic Brushes 25c

TRUSSES AND CRUTCHES

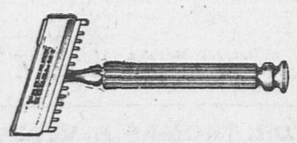


We are the only store in Quincy that carry this line of goods.

ELASTIC STOCKINGS TO ORDER

Safety Razors and Blades

Gillette	$5.00
Cem Jr.	$1.00
Ever Ready	$1.00
Durham Dup'ex	35c



GET LEGAL STAMPS WITH YOUR PRESCRIPTIONS

Piano Instruction

Mr. and Mrs. Claude Hackelton will accept beginners or advanced pupils at reasonable prices. Write for circular or call, 140 Waterston Avenue, Wollaston.

20-6t

LOOK! LISTEN!

While they last 25 new cesspool covers $1.75 value, now $1.25 each; 50 rolls Good quality roofing at $1.25; 500 lengths galvanized conductor pipe 6c. value at 4c. ft. Black Roof Paint at 59c gallon, suitable for all kinds of roofing, also suitable for painting iron. Don't forget that we also carry a full line of Decorated Wall Board and all other NEPONSET Products. L. Grossman & Sons, Quincy Adams, Mass.

Open until 6 P. M. Closed all day Saturdays.

Nov. 25 L O-tf

Holeproof Hosiery FOR MEN, WOMEN AND CHILDREN



Soft, Stylish, Snug-fitting, Seamless.

Holeproof SILK HOSE 3 pairs guaranteed 3 months

Six Pairs Cotton Hose Guaranteed to Wear Six Months or New Hose FREE

GEORGE W. JONES

1 Granite St., "Just Around the Corner," Quincy

Nov. 20-3t-6-22-1w

SAVING YOU

50 to 75c per ton

beside the comfort of a clean burning fire

That's what our

SPECIAL COAL

will do for you.

C. PATCH & SON Inc.

QUINCY DAILY LEDGER
Established 1889

Entered at Post Office, Boston, Mass., as Second-Class matter.

Subscription
By the year $6.00
By the month .50

THE HOME NEWSPAPER
Published every evening (except Sunday) at 1424 Hancock Street, Quincy, Mass., by the . . . .
GEORGE W. PRESCOTT PUBLISHING CO.
Incorporated.

TELEPHONES
News . . . Quincy 425
Business . . Quincy 1910

INCREASE THE MAJORITY.

It is to be regretted that citizens generally do not take more active interest in the No-License campaign. The cause should arouse the hearty support and encouragement of all interested in a clean city. Whatever may be the criticism relative to liquor being brought into our city, conditions here are a thousand times better than they would be if Quincy was a license city. Today there are no open sales of liquor in Quincy, and the law is well enforced. Much as our people would like to curtail the importation of liquor from Boston and elsewhere, it is one of those things that cities cannot control. State and National laws must be changed, and they will be changed when public sentiment at large, is aroused.

Quincy has a clean record on its No-License votes, and should continue. Other cities have seen the evils of the saloon more recently than Quincy. See what the Lynn Item says editorially:

"The annual reappearance of Square deal, the organ of the No-License league, marks the beginning of another campaign, the purpose of which is to keep the liquor saloon from Lynn. For six years Lynn has been free from its evil influence. During that time there has been peace, prosperity and happiness in homes where previously there was discord, adversity and sorrow. The city as a whole has prospered during this period, for the greater portion of the money which in license years was spent in the saloons has gone into general circulation, benefiting the entire people instead of enriching the wealthy brewer.

"If the amount of money that is handed over the bars of the saloons in a single year could be accurately stated it would startle that most indifferent. No one can say that the money so contributed to the wealth of the few is beneficial to the many. There have been fewer arrests, less trouble on the streets, fewer disturbances in th homes, or the places where men assemble, than in those years when there was a saloon for every thousand of the inhabitants.

"The no-license movement is the most comprehensive of anything that has ever been attempted in Lynn "for God, for humanity and for country," to quote the language of the No-License league. This organization is comprised of men of all races, creeds, various political beliefs and every line of industrial, commercial and professional activity. On this one issue and one purpose—to keep the saloon from Lynn—it aims to unite all men and women holding similar views.

"The appeal which has been successful for the past six years is again put forth, and the voters are asked to continue Lynn in the way our city is progressing and by voting NO insure the security from the evil of the saloon and the prosperity that will follow where the fruits of industry are devoted to the comfort and well being of the entire people. The campaign should result in an emphatic refusal to license the saloon and that it may be even more so than at any previous election is the earnest hope of thousands who wish well for their city and for all the people."

The action of the Directors of the Port of Boston this week in taking marsh and flats at East Boston affords some index of the value of the marshes in Quincy bordering on tide water. No one contends the Quincy marshes are worth as much, yet they are near the channel, and more convenient to the railroad. The directors took 2,500,000 square feet at East Boston, lying between Maverick street and Wood Island park, which is variously estimated to be worth from $400,000 to $600,000, from 16 to 24 cents per square foot. Much of the taking is under water at half tide, being flats more than marsh.

It is suggested that Col. Goethals become the head of the New York police. Manhattan has plenty of dirt that should be made to fly.

Somehow the more necessary a function is, the less complaint one hears about the way it is affected by the income tax. For example, teachers, ministers and newspaper reporters!

Eggs are terribly high, but now that the custom of keeping chickens is abandoned, the back yards look much more artistic.

The people of New Hampshire have not yet organized a revolution to overturn the state government that made possible the loss of Harry Thaw.

GIRL WAS GIVEN RICH PRESENTS

Zimmerman Was Infatuated With Lillian Wray

SHE EXIBITS MUCH FINERY

Claims Millionaire Banker Gave Her $86,000 Outright While He Says It Was a Loan to Assist Her to Establish a Chain of Stores—She Shows Power of Attorney From Him

New Haven, Nov. 21.—The remarkable case of Martin Zimmerman, the New York millionaire banker, uncle of the wife of the Duke of Manchester, was outlined before the referee in bankruptcy when Mrs. Lillian Wray asserted her reasons why she claims that Zimmerman gave her $86,000 outright. Zimmerman claims that the money was loaned her to assist her develop her chain of grocery stores, while Mrs. Wray declares that it was a gift, pure and simple.

She was on the witness stand all day giving in detail her side of the unpredecented case. That Zimmerman was completely infatuated with her is, in brief, the reason on which she hinges her claim. She went into details as to her relations with the banker declaring that he made her acquaintance in a telephone conversation when she was manager of the Milford exchange and that she accepted his attentions.

She recounted his gifts to her of hampers of fruit, cases of champagne, confectionery, flowers and a trunk sent from Europe full of clothes. The latter she exhibited, asserting that their value, estimated in hundreds of dollars, made it plausible that, as she claimed, he had given her as a pure gift the $86,000 he turned over to her.

She also showed power of attorney he gave her four years ago to collect money due him in Connecticut.

The millinery display she exhibited included ostrich plumes from Paris, hand-embroidered garments, a cameo and gold bracelet from London, a French embroidered skirt and coat of extravagant price, trimmed with Bohemian lace. Visits with Zimmerman to leading New York hotels were recounted by her, and she said that Zimmerman urged her to take an apartment in New York.

Retiring from the telephone business finally she claims he brought for her the chain of stores. If Zimmerman's claims can be substantiated he will gain possession of the stores and secure about $75,000 of the money turned over to her.

His counsel pointed out that in the hearing Oct. 24 she testified that she regarded him as an honorable gentleman and that their relations were not improper. The case will be continued.

PROTEST "RITUAL" PLAY

Boston Hebrews Protest Production of "Mendel Beiliss"

Boston, Nov. 21.—Prominent Hebrews and leading rabbis throughout Greater Boston, are protesting against the appearance of the production, "Mendel Beiliss," a drama bearing on the "ritual" murder, recently held in Kiev, Russia.

They claim it is a ridicule on the Jewish people and places them in a false light before the public. Following, is the substance of an editorial published in the Boston Jewish American of this week.

"It is disgusting and miserable to caricature a martyr, with whom not only the Jewish world, but the entire civilized world sympathizes. We pity the managers and the actors who lack the esthetic sense to feel how disgusting such production is. The Jews of Boston are esthetic and intelligent enough to keep away from such attractions."

The playing of "Mendel Beiliss" has been stopped in some of the Yiddish theatres in New York, while in other playhouses the production is continued, in spite of the protests of the various educational organizations.

WOMAN ESCAPES GALLOWS

Mrs. Trost's Death Sentence Commuted to Life Imprisonment

Philadelphia, Nov. 21.—Pennsylvania stands cleared of its "Bessie Wakefield" case. The board of pardons, acting at Harrisburg, commuted to life imprisonment the sentence of death imposed upon Frieda H. Trost for poisoning her second husband.

She was sentenced to be hanged Dec. 14, 1912. The board granted a similar plea in the case of Mrs. Katharine Danz last year.

New Milk Producing Record

East Lansing, Mich., Nov. 21.—College Bravura II., 9 years old, a brown Swiss cow owned by the Michigan agricultural college, has established a new world's record for milk production by animals of her breed. In the year ended yesterday she yielded 19,304.6 pounds of milk, which tested 4.102 percent and made 1000.5 pounds of butter.

Powers Accept New King

Vienna, Nov. 21.—The Neue Freie Presse, an official newspaper, announced that the powers in the triple entente, England, France and Russia, have accepted Prince William of Wied for king of the new state of Albania in the Balkans.

REV. DR. HARDY A DELEGATE

Writes of National Council of Congregationalists

Rev. Edwin N. Hardy, Ph. D., formerly of Quincy writes interestingly to Daily Ledger on the recent Kansas City meeting of Congregationalists: He says:

The wide-spread interest taken by all denominations and large groups of men not affiliated with any Church in the new constitution adopted by Congregationalists at their National Council in Kansas City moves me to write somewhat at length concerning what was done. I am sure the many readers of your valuable paper will be glad to know more definitely about the changes wrought, from one who was present at the meetings and had something to do in bringing about these changes.

And first a word about the National Council, on the assumption that there may be some who do not exactly understand what such a meeting signifies. Succinctly, it is the national meeting of Congregationalists. All denominations are alike in holding, at stated times, national assemblies, though these gatherings differ radically in character, power and authority. The personnel of these assemblies is in part or wholly delegated, in some way, by the churches. In authority they range all the way from the simply inspirational, educational and advisory to the most decisive, legislative, administrative and judicial powers.

The Congregationalists, together witht he Baptists, the Christian church and many lessers bodies represent the extreme democratic wing: the Roman Catholic Church and many of the ritualistic churches represent the other extreme. In the one case the supreme and final authority is in the local church, in the other it is vested in a papal head, a hierarchy, or the authorative representation. The denominations are essentially alike in the gathering of local churches in small and convenient assemblies, and in the linking of these in larger units of fellowship, state or diocesan, and the consolidation of these into the national and ecumenical councils.

The history of the Congregational National Council begins sentimentally if not actually with the signing of "the compact" in the Mayflower Nov. 11, 1620, only eight times have Congregationalists deemed it expedient or necessary to meet prior to 1871. For the major part of the time the churches were few in number and geographically almost wholly limited to New England consequently the homogenous character of the work and the accessibility of the leaders for fellowship made the stated assembly unnecessary. The rapid growth of Congregational interests in the last half century, the heterogeneous character of the work, the needs of fellowship have made the periodic and national meetings of the denomination imperative and such meetings have been held triennially since the Oberlin meeting in 1871.

Congregationalism has been characteriscally a missionary denomination. In colonial days doing missionary work among the Indians, and early organizing for the establishment of churches in places spiritually destitute. Over a century ago it inaugurated its foreign work. These misionary enterprises though rendering magnificent service have never been in close and strict organic relationship with the churches. In nearly every case these agencies began as independent and self-directing movements. While the relationship has steadily grown more intimate and organic these agencies have increased in power and in their demands upon the churches for benevolences to maintain and enhance their work.

The churches now desire more active participation in the administration and expenditure of these funds which they themselves provide. Further in the course of the years and in the development of these enterprises there has arisen considerable overlapping of activities and duplication of services. For the sake of economy and efficiency an increasing number believe in the reduction of the number of the societies and the simplification of their administrative methods.

These missionary societies hold separate annual meetings. Now it is manifestly impossible for even those most interested to attend many of these widely separated meetings. Prior to the Cleveland Council in 1907 these societies held no meetings in conjunction with the national organization. Since that time every third year the annual meetings of these societies have been held with the council. Thus at Kansas City the seven Congregational missionary organizations held their annual meetings. These union meetings have met with such hearty approvial that there is a general demand that they be continued.

The constitution adopted at Oberlin in 1871 has remained practically unchanged till Kansas City meeting. The need of a new Council constitution was obvious and imperitive. At the Council in Boston in 1910 a commission of nineteen was chosen to draft and present a constitution at the Kansas City meeting. The commission met its delicate and difficult task with commendable seriousness and open-mindedness. It presented an early draft of a proposed constitution for the consideration of the churches. After much discussion and many suggestions the whole matter was recast and again published, and after the frankest and freest discussion in public hearings and in the Council it was heartily and enthusiastically adopted with but one dissenting vote.

The adoption of the new constitution carries with it:

(1) A new statement of belief which is brief, comprehensive, vital, missionary and spiritual. While unequivocal in its declaration of allegiance "to the faith which our fathers confessed which from age to age has found expression in the historic creeds of the church universal and of this communion" and "basic principles of representative democracy," it it noteworthy for its declaration of belief in and insistence on the missionary obligation, the worship of the one true God, the progress of knowledge, the promotion of justice, the reign of peace, the realization of human brotherhood, the final triumph of righteousness and the life everlasting.

(2) The representative character of the membership is not essentially changed, but hereafter the members hold office for four years, half being chosen biennially. Hitherto membership in the Council ceased with the adjournment of the assembly. As rapidly as the missionary societies can adjust their organizations these delegates will constitute the majority representation on the various directorates, and thus the churches will appoint the majority of the men who shall administer the missionary work of the denomination.

(3) The National Council will meet biennially rather than triennially and all the missionary societies will therefore thereafter on alternate years hold their annual meetings with the Council.

(4) The appointment of a Commission on Missions was an important change. This commission will give the most painstaking attention and consideration to the whole missionary problem, making such suggestions to the societies as may seem advisable and presenting at the next council meeting such recommendations respecting simplification and consolidation of the societies as it may deem wise,

(5) The enlarged secretarial office. hitherto to the secretary of the council has devoted himself largely to the care of the records, the collection and publication of the denominational statistics, and such duties as usually belong to such an office. Now in addition to these duties the new secretary will be available to the churches, missionary agencies and various denominational gatherings for help and advice in constructive organization and in the deepening of the spiritual life.

(6) The relation of the missionary societies: hereafter the societies will hold organic relation to the National Council through their directorates and consequently since the same men will serve on these various boards these societies will be brought into much more intimate relation one to another, and thereby the whole work of the denomination will be unified, simplified and made more effective.

The adoption of the new constitution has laid a greater responsibilty upon the local church and it has brought the churches and the missionary organizations into much closer relationship. It preserves and accentuates the authority of the local church while providing a more effective and workable organization. The Council will maintain in all its integrity its inspirational and advisory character of the past .It assumes no new legislative or judicial functions and recognizes as before the authority of the local Church, but it will have from this time forth larger administrative powers. And yet this should be ever kept in mind that to a very largs extent this administrative function has been exercised for years by the directorates of the missionary societes which hitherto have been either appointed by or amenable to the churches. Consequently the National Council by its action at Kansas City has really become more rather than less Democratic.

In conclusion, references should be made to three matters.

First: the Council by almost unanimous vote registered its condemnation of liquor traffic and approval of prohibitory amendment to the United States constitution preventing the manufacture and sale of intoxicating beverages.

Second: it deplored the growth in militarism and advocated universal peace.

Third: it stood staunchly for the maintainance of the sanctity of the Lord's Day.

This Council was the most largely attended, the most harmonious and enthusiastic and in the opinion of veterans in service, the most spiritual in the hihshthory of the denomination.

—The expected has happened. At South Royalton, Vt., a man was killed when his three-ton motor truck carrying a load of seven tons went out upon a wooden bridge. The bridge went to pieces and truck and load and man went through it. The only surprise is that more men have not been slain going over bridges, intended for two horses and a two-horse load, with enormous trucks piled high with heavy goods, weighing as much as several loads that two horses would be likely to draw.

COL. BENTON AS INSPECTOR

Among the assignments of William W. Johnson of grand commandery of the Knights Templar of Massachusetts and Rhode Island, that are of interest to Quincy, was that of Everett C. Benton, grand standard bearer as inspecting officer of Quincy commandery of Quincy. He also has been assigned to Boston commandery of Boston and Cavalry commandery of Providence. The dates for these inspections will be announced later. William H. Emerson of Brockton, grand senior warden has South Shore commandery of East Weymouth among his assignments. South Shore commandery is the mother commandery of Quincy commandery.

BOYS MEETINGS AT Y. M. C. A.

David A. Goodspeed, master of the Wollaston and Massachusetts Fields schools, is to be the speaker at the Saturday morning meeting for boys in the Y. M. C. A. The subject of his address is "A boy of ideals." The advertising of this meeting is in charge of the Carlisle "Gym" team of which Frederick Tobbenboske is chairman. All boys in Quincy between the ages of 10 and 14 are invited to attend this meeting. Word was received yesterday that H. R. Hitchcock the big Harvard guard, is to be the speaker on Dec. 13. These popular meetings start at 9.30. The doors open at 9 o'clock giving the boys half an hour for games before the meeting opens.

☞PRATT'S BREAD costs a little more—is worth a good deal more. Ask your grocer.

DON'T DOPE A PUNY CHILD

Parents—don't give that puny, ailing under-weight child any of those so-called "tonics" containing alcohol or dangerous drugs; such stuff won't give relief and health to grown people, let alone children. Its purpose is to stimulate for a short time after each dose, just as whiskey or morphine does thus making you believe it is doing real good. Give that child something that will really build it up—replenish the wasted tissues—feed the stunted, dwarfed, puny muscles—make it lively, strong, well—full of the animal spirits children are meant by nature to have. Give it Rexall Olive Oil Emulsion. Rexall Olive Oil Emulsion is wholesome, nourishing, free from alcohol and dangerous drugs. It's the ideal nerve, blood and body builder. It does the work it is planned to do better than any other medicine we know of and our faith in it is so great that we not only urge you to use it and give it to your children—but we guarantee that it will do all we say it will, or cost you nothing.

Rexall Olive Oil Emulsion should be given to children who catch cold easily. Begin right now, and use it to build up the child's system to such strong health that it can resist colds, croup, grippe, bronchitis, catarrh, pneumonia, and other cold weather diseases. You who are weak and run-down, and you who are well now, but are liable to suffer from various cold weather ailments, use Rexall Olive Oil Emulsion to get and keep well and strong. For the tired-out, run-down, nervous, emaciated or debilitated—the convalescing—growing children—aged people—it is a sensible aid to renewed strength, better spirits, glowing health.

Rexall Olive Oil Emulsion—king of the celebrated Rexall Remedies—is for freedom from sickness of you and your family. You'll be as enthusiastic about it as we are when you have noted its pleasant taste, its strengthening, invigorating, building-up, disease-preventing effects. If it does not help you, your money will be given back to you without argument. Sold in this community only at our store—The Rexall Store—one of more than 7,000 leading drug stores in the United States, Canada and Great Britain.

—Edward J. Murphy, 1415 Hancock Cor. Granite Streets, Quincy, Mass. "The Rexal Store."

DR. THOMAS H. VEALE
DENTIST
1562 Hancock St., Quincy
Opposite Kincaide's Theatre
Nov. 19-6t

Capital $150,000 Surplus $200,000
DO YOUR BANKING IN QUINCY
Stop a minute and think. Here is a home bank, a strong local institution. It is near the railroad station, and in the centre of city. It opens earlier and stays open later than the Boston banks. Its safety boxes are rented cheaper. You can know its officers personally. It offers you every privilege that you can get in any bank. Come in and get some facts about this.
Our $5 Box Is Larger Than a $10 Box in Boston.
GRANITE TRUST CO.
FOUNDED 1836

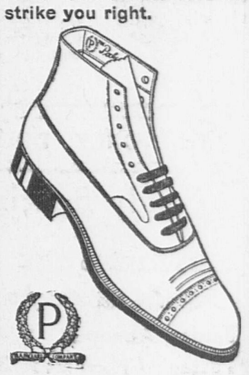


THE DAILY WALK.
In order to enjoy this walk one's feet must be comfortable. The Packard SHOE will be a revelation to you in fit, style and service. You have no idea how much pleasure and genuine satisfaction is contained in this famous line of shoes for men. If you already wear PACKARDS we know you are satisfied. If not, get in line now.





A LUCKY STRIKE.
Every man feels that he has struck it lucky when he puts his foot into a Packard SHOE
His shoe troubles are all over and every craving his feet have ever had is satisfied. Skilled workmen with years of experience have made this, the PACKARD Shoe, foremost. They fit well, look well and wear well. Call on us. We will strike you right.



REMICK'S
Music Hall Block, Quincy



THE CORSET SHOP
8 Maple Street
All Popular makes of
Corsets and Brassieres
Hosiery and
McCall Patterns
Correct fitting of Corsets a specialty
I have been very fortunate to have, during my temporary absence, the services of an expert corsettiere, who who will give the same personal attention to fittings and alterations as has always been accorded to customers.
MISS S. E. DUNPHY
Oct. 30-tf

AMUSEMENTS

DOINGS ON THE STAGE IN

BOSTON AND VICINITY



Some members of the Opera Com pany now presenting "The Mikado" at Kincaide's Theatre.

KINCAIDE THEATRE.

Gilbert and Sullivan's pretty Japanese opera "The Mikado" delighted large audiences yesterday afternoon and evening at Quincy's popular playhouse, and will, without doubt be enjoyed by thousands more today and Saturday.

"The Mikado" is presented by a first class company of fourteen, a chorus of eight pretty girls and six talented principals. The decorations and electrical effects give the correct Japanese atmosphere, and the light lively music and catchy songs make seventy minutes of merriment that will be thoroughly enjoyed by all.

Beginning Monday an all star vaudeville and picture program will be given. The Harland Knight players will present their pleasing playlet "The Chalk Line." This is a true-to-life sketch of rural life, the plot being taken from Limerick, Maine, Mr. Knight's old home.

SHUBERT THEATRE.

Running at full speed, "The Honeymoon Express," laden with clever entertainers including Al Jolson, will start on its fourth and last week at the Shubert Theatre, Boston, next Monday evening. The chorus is one of the prettiest ever seen in a Winter Garden production, and incorporated in the play is an Egyptian ballet staged by Theodore Koslaff and with special music. Among other well known entertainers in "The Honeymoon Express" are: Ada Lewis, Melville Ellis, Juliette Dika, Anna Wheaton and Doyle and Dixon. Al Jolsen is proving a bigger favorite than ever as fun-maker. Giving the audience an opportunity to choose what he shall sing from his repertoire of 50 songs makes a great hit. Bargain matinees, when the entire orchestra and balcony are only one dollar, will be given on Wednesday and Friday.

CASTLE SQUARE THEATRE.

As may readily be guessed from its title, "The Travelling Salesman," is a play about a drummer. He is a jolly sort of drummer, and for three acts he wakes up a sleepy Indiana town, and causes its inhabitants to have the time of their lives. He falls in love with a pretty telegraph operator, and there is therefore romance as well as humor and sensation in plenty during the course of the play. John Craig will present "The Travelling Salesman" at the Castle Square next week, and its reputation sufficient to predict for it crowded houses all the week. The title role will be played by William P. Carleton, and the sweet and demure heroine will be acted by Miss Doris Olsson. Others in the leading roles will be Fred Ormonde, Donald Meek, Al Roberts, George Ernst, Morrill Morrison, Florence Shirley and Mabel Colcord.

PLYMOUTH THEATRE.

Beginning next Tuesday night, November 25, the Henry Jewett Players, appearing at the Plymouth Theatre, Boston, will present for the first time on an stage in this country, Jeffery Farnol's own dramatization of his widely read novel "The Broad Highway." This announcement will prove source of delight and interest to playgoers of Boston and vicinity. In brief "The Broad Highway" is a story of the early part of the nineteenth century with its scenes laid in the county of Kent, England. Peter Vibart, the hero an Oxford scholar and athlete, is little interested in the conditions of an uncle's will when he learns that a half million pounds will come to him or his cousin and double, Maurice—whichever shall marry within a year the Lady Sophia Sefton, a reigning toast of the Regent's set. The usual Thursday and Saturday matinees will prevail.

MAJESTIC THEATRE.

The remarkable success attained by "Bought and Paid For," which is to begin the seventh week of its Boston engagement at the Majestic Theatre on Monday next, is not to be wondered at after one has witnessed this thoroughly American play by George Broadhurst. It is further proof that Boston and New England audiences like to see presented on the stage something that is a part of real life, especially when it contains a combination of merriment and heartaches such as is experienced by every true man and woman. An author who can entertain his audiences and send them away with a new idea and one which will provide them some choice food for wholesome thought is the man who will fill the theatre at every performance. Such an author is Mr. Broadhurst. The excellent cast includes such stage favorites as Charles Richman, Kathleen MacDonell, Marie Nordstrom, Frank Craven and Allan Atwell. Popular matinees are given on Wednesdays, when the best orchestra seats are only one dollar.

HOLLIS STREET THEATRE.

The power of acting to create illusion, to make the impossible seem, not merely possible but actual, is seldom more strikingly exhibited than in the production of "Bella Donna," which the distinguished Russian actress, Madame Nazimova is to present next week at the Hollis Street Theatre with matinees on Wednesday and Saturday and a special matinee on Thursday, Thanksgiving Day. By her artistry, her wonderful technique and her great personal beauty, Nazimova makes the character of her heroine illusive and fascinating. The sinuous treachery of the woman, her cold and calculating plotting, her outbursts of passion are watched with something of the feeling that one would look for in the poised head and the glittering lidless eyes of the cobra, who has hypnotized its prey and is about to strike. Madame Nazimova is an artist and a great one, and her Bella Donna is an impersonation that is most impressive even though the character be the very incarnation of feminine evil. The supporting company provided by Charles Frohman is the same as was seen during the New York run of the play and the production is elaborate and artistic.

BOSTON OPERA HOUSE.

The opening week of the Boston Opera Company, besides presenting a well balanced repertoire of unusual interest, will bring forward a number of important new singers. The opening night with its brilliant performance of "The Jewels of the Madonna" will afford opportunity for Mme. Margherita D'Alvarez and M. Mario Ancona to make their Boston debut, and will re-introduce Ferrari-Fontana. "Faust," Wednesday night, will be the occasion of the debut of two celebrated singers:—Lucien Muratore, tenor, and Paolo Ludikar, Basso.

Friday night's performance of "Tosca" will present Mary Garden as Tosca and Vanni Marcoux as Scarpia. Boston will not soon forget the realistic version of some of the scenes of this opera that were given by these same principals last year.

Saturday afternoon, Mme. Margarete Matzenauer will assume the role of Isolde, for the first time in America. On her only previous appearance here, Mme. Matzenauer sang Brangaene, so unusual interest will attach to her singing of the soprano role.

The popular performance of "Lucia di Lammermoor" Saturday evening, which will present Evelyn Scotney as Lucia, will effect the debut of Vincenzo Tanlongo as Edgar.

The Sunday concerts which have been so well received in seasons past will be given again this winter. The first Nov. 30, when the artists will be Elizabeth Amsden, Jeska Swartz-Morse, Vanni Marcoux and Vincenzo Tanlongo.

GAIETY THEATRE.

The New Star & Garter Show, has been selected as the celebrant of the fifth anniversary of the Gaiety Theatre, Boston, which occurs next Monday, Nov. 24. The piece will be presented by one of the most expensive and withal largest burlesque organizations on the road. When it is considered that fifty people are employed in the cast and that all the music and other features were composed and devised expressly for the show an idea of the magnitude and scope of the production may be had. The chorus contains twenty young women of acknowledged beauty.

KEITH'S BIJOU THEATRE

"His or Hers' is the title of a rousing little comedy by A. E. Thomas, author of "The Rainbow," which is being presented the week of November 17th, at B. F. Keith's Bijou Theatre. This one-act comedy, the Pathe Weekly, several dramatic and comedy pictures as well as musical solos are offered in conjunction with George Kleine's six reel feature picture "The Last Days of Pompeii," which is held over from last week in response to many requests. The stock company at the Bijou is fast winning a place for itself among the permanent attractions in Boston. Miss Barnicoat, the leading woman, has an unusually fine opportunity in this little sketch.

EQUALITY BEFORE THE LAW.

Readers of the Ledger will be interested in reading the following editorial article from the Tribune—Republican—of Scranton, Pa., one of the leading dailies of that State, in which it calls attention to a recent book on "The Theory of Social Revolutions" by our distinguished fellow townsman, Mr. Brooks Adams, and to an article in this month's "Atlantic" by the Minister of the First Parish church, the Rev. Adelbert Lathrop Hudson:

ARE OUR COURTS SACROSANCT?

"We fully expected that the New York Times would throw fits over Mr. Roosevelt's Buenos Aires speech. Whenever the courts or the judiciary happen to be treated in any way other than as sacrosanct, as if they were created by Divine fiat, the New York Times has spasms, convulsions, St. Vitus dance and blind staggers all in one.

"However, it is not our intention to essay the hopeless task of trying to reason with such a paper. Instead of the motto, "All the news that's fit to print," the New York Times should adopt "All the news it's wise for the people to know." But we may do our readers a distinct service by pointing out that disaffection with the functions of our courts is by no means confined to Mr. Roosevelt, or to any type of critic who can possibly merit the term demagogic.

"One of the most valuable investigations of the province and functions of the American judiciary will be found in a book recently written by Brooks Adams, entitled "The Theory of Social Revolutions" (Macmillan Co.) We advise every thoughtful citizen, who wishes to know the history of our national institutions, to read it. Mr. Adams goes to the very root of the question when he asks whether the United States Supreme court has the right to interpret the constitution. He treats the subject historically and floods many obscure points with much needed light.

"What magazine in America is more socially respectable and politically conservative than the Atlantic Monthly? In the course of its distinguished career practically every great thinker in the country has contributed to its columns. Then, lo and behold! in the November number we have a most striking but dispassionate article by Adelbert Lathrop Hudson on "Equality Before the Law," in which the writer presses upon the status of the judiciary with calm but merciless logic.

"Among other things he points out that the blackest pages of history have been chronicled because of the failure of courts to guarantee such equality. He runs the length of history from the days of Rehoboam to the decisions of our own Supreme court in Standard Oil and American Tobacco company cases in 1911. He lays the emphasis that should be laid and never slurred upon the Dred Scott case. If anyone does not possess the time to read Mr. Adams' book he should at least make time to read Mr. Hudson's article."—Tribune—Republican. Nov. 11 1913. Scranton, Pa.

BETHLEHEM TEAM HERE

The Bethlehem Football club due in Holyoke to play in the second round of the American cup, Saturday, arrived in Quincy Thursday. Mrs. Fleming generously gave the "Stars" the privilege of her home.

In the evening there was a happy gathering coming from Dedham, East Boston, Braintree, Weymouth, Hyde Park and the surrounding district, until the company swelled to forty persons. Success was pledged the Bethlehem club, and great things are expected of them Saturday the hope being expressed that the Holyokes will be defeated.

Songs were sung by Messrs. Moore, Gillis, Crawford, Fleming, Stewart and Lawson, also by Miss Bella Fleming and Miss Maggie Crawford. The large dining room was cleared for dancing and although the players could not remain, the fun was kept up to the wee sma' 'ours of the morning. Refreshments were served and all thoroughly enjoyed themselves.

(ADVERTISE.)

NEWS ITEMS FROM MILTON

Mr. and Mrs. Sparrell of Edge Hill road have moved to Hollis street, Dorchester.

Dr. Knight, father of Instructor Knight at Milton High, lectured Friday on "Social Service" to a large number of pupils.

A concert will be given in Town hall during the Christmas season under the auspices of the Milton High pupils. The chorus is rehearsing the Messiah and they will be assisted by professional singers. The presentation will be under the direction of Miss Harriett E. Whittier.

The pupils of Milton High feel certain that a football game will be arranged between their team and the Quincy High eleven before the season closes.

The largest class of girls ever started at the gymnasium is registered in the different courses this year.

Marshall Darrach, under the direction of the Milton Historical Society will give three readings in the Town Hall. They are Twelfth Night, Dec. 1; Julius Caesar, Dec. 8, and Hamlet, Dec. 15.

The Central Social Club will hold their first grand dance in Milton Town Hall Nov. 26.

The second annual dance of the Milton Boat Club wil be given in Town Hall Dec. 5.

A concert under the auspices of the Wide Awake Class will be given in the First Baptist church, Nov. 25. On the program is Louise Sullivan, violin and piano; Minnie Sullivan, pianist; Florence Sullivan, cornetists; and Annie Lee Reagan Ross, reader.

Ella F. Tripps of Mechanic street has moved to East Dedham where she will make her home.

The shanty at the East Milton crossing has been repaired.

A new type of apartment house is being completed by Morgan Brothers on Edge Hill road. It consists of a block of six apartments.

Henry E. Sheldon of East Milton is on the cape at the Muskeetat Gun Club for a week.

Mrs. Henry E. Sheldon of East Milton is visiting friends in New York.

The dwellings on the Sam Babcock estate on Adams street are being repaired for occupancy.

Ralph Harriman has moved his tonsorial parlor from 534 Adams street to the Mayo block, Adams and Granite avenue.

The Midget basket ball team has reorganized with Walter McGuire as captain. Stan Hearn and Jack Reid, last years backs, and Percy Hearn and Dick Reid, the forwards, will be in the game. Francis McGuire will be at centre. The team took several of the State championships and until last year could show a clean slate for two seasons.

Chief E. A. McCue of Milton fire department was elected a member of the Fire Chief's Club of Massachusetts at the meeting in Clark's hotel Thursday.

A smoker will be held by the Milton Boat Club Saturday evening. Supper will be served and the program includes songs by Benjamin Hawes and a talk by Representative Elect Sanford Bates from Ward 24 on the Neponset valley.

George C. Partelow, since April 6, 1885, a member of the Milton police department was retired on a pension. He is in his 69th year and well known in that town. For many years he covered the Blue Hills and Canton avenue section of the Blue Hills. He is the third officer to be pensioned since the system was adopted at a town meeting. The others were James Wigley and E. A. Houghton.

BOYS WHO SHOULD NOT BE AT LARGE

Two boys drew revolvers and fired three shots at employees of the tack factory in South Braintree Thursday afternoon when warned of the danger of walking along the top of the dam. They crossed safely and disappeared in the heavy woodland near the Monatiquot spring.

A posse was quickly oroganized and under the leadership of G. H. Jones, a Braintree constable, they conducted an unsuccessful search. One of the bullets struck the side of the factory and is now buried in the clapboards. The others went into the water.

No reason can be given for the attack. The theory is that they were hunting and when the employees spoke of danger they became peeved. A good description has been furnished the police.

HOME TRADE WILL HELP QUINCY AND EVERYONE IN QUINCY.

LOST CHILD AT GERMANTOWN

The lost child call was sounded from Box 12 at 8.15 Thursday night to summons help to search for John McLellan, a 7 year old Palmer street boy who had been missing since early afternoon. Mr. McLellan came to the police station and reported that loss of his son and then started toward home. On his way home who should he meet but his son that had been reported as lost. Taking the boy back to the police station he informed the police that the boy had been found and the recall was immediately sounded.

PEDDLERS A NUISANCE.

Chief of Police Maurice Pierce of Milton has declared warfare against the crowd of pack peddlers which invade towns and cities every year about this season. Many of these men and woman are a nuisance and many housewives are persuaded against their will to buy in order to save annoyance. Once a door is opened to many of these peddlars he places his foot so that the door cannot be closed and is so persistent and often threatening that many unprotected women, who are at home alone buy to get rid of them. Aside from this these people pay no local taxes and are competing with local business men who help support the city. Milton is not the only place where they have become a nuisance for in the out sections of some parts of Quincy they are just as bad. They give the business section of the city a wide berth but in the outlying residential sections they are numerous.

NEW TELEPHONES.

Following are the new subscribers connected with the Quincy Exchange for the week ending Nov. 19.

770—Williams, L. D., 284 Adams street.
1169 M—George, Selden W., Wollaston.
858 M—O'Brien, F. A., 85 Kemper street.
868 W—Gallagher, E. A., Atlantic.
2213 M—Herendeen, Karl S., Wollaston.
2208 M—Galvin, J. P., 163 Whitwell street.
1642 R—Thorner M. H., Houghs Neck.
854 M—Ford, Joseph L., 356 Hancock street.
897 M—Bailey, Charles W., Wollaston.
856 W—Bean, Bennie 21 Linden place.
1517 M—Wentworth, R. N., 102 Upland road.
848 W—Glover, A. E., 86 Revere road.

HIT BY BICYCLE.

Mrs. Joanna Gallagher, East Milton's 80 year old resident and mother of Representative John J. Gallagher, is at her home on Pierce street with a fractured ankle. She sustained the injury Tuesday evening when she was struck and thrown heavily by a bicycle ridden by William Martin, a neighbor for years. A heavy swelling handicapped the doctors in their examination and it was not until Wednesday that they were certain the ankle was fractured. Mrs. Gallagher is as well known in Quincy as in Milton. She was a very active person and because of her age it is expected that she will be confined to her home for many weeks.

OH! YOU HAVE SUCH BEAUTIFUL HAIR!

What a pleasant thing to have said to you! And why shouldn't it be? You who envy others their lovely hair, and are ashamed of the dull, lifeless, stringy appearance of your own—use Harmony Hair Beautifier, and let others envy you.

This delightful liquid seems to polish and brighten the hair, giving it that burnished, lustrous look you have so often wished it might have, adding to its softness, making it easier to put up and "stay put"—making it more attractive and beautiful in every way. It overcomes the unpleasant, oily smell of your hair, leaving a dainty, rich rose perfume that will delight you and those around you. Very easy to apply—simply sprinkle a little on your hair each time before brushing. Contains no oil; will not change the color of hair, nor darken gray hair.

To keep hair and scalp dandruff-free and clean, use Harmony Shampoo. This pure liquid shampoo gives an instantaneous rich lather that immediately penetrates to every part of hair and scalp, insuring a quick, thorough cleansing. Washed off just as quickly, the entire operation takes only a few moments. Can't harm the hair; leaves no harshness or stickiness—just a sweet cleanliness.

Both preparations come in odd-shaped, very ornamental bottles, with sprinkler tops. Harmony Hair Beautifier, $1.00. Harmony Shampoo, 50c. Both guaranteed to satisfy you in every way, or your money back. Sold in this community only at our store—The Rexall Store—one of the more than 7,000 leading drug stores of the United States, Canada and Great Britain, which own the big Harmony laboratories in Boston, where the many celebrated Harmony Perfumes and Toilet Preparations are made.

—Edward J. Murphy, 1415 Hancock cor. Granite Streets, Quincy, Mass. "The Rexal Store."

Because

Beecham's Pills have proved so successful in preventing and relieving troubles arising from disorders in the digestive system, (for which they were invented), is the reason

BEECHAM'S PILLS

are so universally used, and have *the largest sale of any medicine in the world.*

Since their introduction over 60 years ago, they have corrected millions of cases of indigestion, insomnia, nervousness, constipation, sallowness, impure blood, depression and loss of energy.

As a tonic of the highest order for relieving anaemic conditions and keeping the general health at par, Beecham's Pills are absolutely unequaled, they

Have Helped Thousands of Women

Directions of Special Value to Women are with every box.

At all Druggists, 10 cents, 25 cents

QUINCY MUSIC HALL. SATURDAY MATINEE AND EVENING
VAUDEVILLE AND MOVING PICTURES
Prof. Neville will Lecture on "THE HIGHER JUSTICE"
A GREAT 2 REEL FEATURE
BOOM QUINCY and MUSIC HALL
Nov. 20-3t

For Thanksgiving
FRUIT and NUTS
In Great Variety
Highest Quality
AT EMANUEL'S City Square
Nov. 21-5t



"YES, this is the same *Shoe* you liked so much"

Ralston

AUTHORITY
STYLES
$4.00 to $6.00

The man who has experienced the satisfaction that comes with wearing Ralstons, always "repeats"—Satisfaction is Ralstons given name.



If you're yet to find the right shoe—Get style and comfort-wise—Make the next pair Ralstons—We're showing every good style in every good leather.

$4.00 to $6.00

GEORGE W. JONES

1 Granite St., "Just around the Corner" Quincy

Nov. 20-3t

Quincy Daily Ledger

FOR SALE AT

BOSTON—South Station after 3.30.
QUINCY—Ledger Office, Hancock st.
Brown & Co., 1395 Hancock St.
C. F. Carlson, oppo. Depot.
Thompson's Waiting Room, City Sq.
H. P. Kittredge, City Square.
J. P. O'Brien, 1595 Hancock st.
Mrs. Madden, 16 Quincy ave.
WOLLASTON—Shunk's News Stand.
NORFOLK DOWNS—Branschied & Marten.
Bugbee & Neal, Hancock St.
ATLANTIC—Branschied & Marten.
Newcomb Square—Stetson Pierce.
QUINCY POINT—H. H. I. Smith.
McGilvray Pharmacy cor. Chubbuck.
L. A. Cook, Washington Street.
J. C. M. Sharpe, 538 Washington St.
E. H. Lowe, Washington Street.
George E. Sprague, Cor. River St.
SOUTH QUINCY—Litchfield Water st.
A. Pierson, 92 Granite St.
Miss C. Booth, Brooks Avenue.
BREWER'S CORNER—Emma Lark.
F. J. Pierson, 149 Granite St.
WEST QUINCY—Edward F. Drohan, John C. Belanger.
HOUGHS NECK—Capt. Fosdick's.
NEPONSET—Thompson's at the Quincy car barn.

THE WEATHER.

Forecast for Quincy and vicinity: Saturday increasing cloudiness with showers probable during the night or Sunday.

TOMORROW'S ALMANAC.

Sun rises	6.43
Sun sets	4.17
Length of day	9.32
Moon rises	1.17
High water, A. M.	6.45
High water, P. M.	7.15

Days decrease 5 hours, 45 minutes

First Quarter, Nov. 5,	1.54 P. M.
Full Moon Nov. 13	6.11 P. M.
Last Quarter Nov. 21	2.56 A. M.
New Moon Nov. 27	8.41 P. M.

QUINCY NOON TEMPERATURES.

At 12 M. today	54 degrees
Nov. 21 1912,	68 degrees
Nov. 21, 1911,	61 degrees

Nov. Noon Maximun, 14 years 75
Nov. Noon Minimum, 14 years 23

NEWSY BRIEFS

John Murray of Faxon road is confined to his home by illness.

Mrs. Charles V. Connors of Newbury avenue is confined to her home with the mumps.

Charles Parker of Fall river spent the week end with relatives in Atlantic.

Ex-Councilman Charles E. Cherrington of Clive street left Wednesday for a business trip to Philadelphia.

Mr. and Mrs. C. C. Hearn and son are on an automobile trip to New York city, taking the rest cure.

Tonight at 5 oclock is the last time for candidates nominated to be voted for at the municipal election to withdraw. It is not expected that there will be many, if any, withdrawals.

The many friends of Joseph H. McClellan will be sorry to learn of his recent death in Rochester, N. Y. Mr. McClellan was a former resident of Appleton street where he lived for nearly ten years. He leaves a wife and five children.

Miss Lois Stearns, bookkeeper at the Coliseum alleys, has returned from a trip to California. Miss Stearns was last years captain of the Quincy team of girl bowlers and established several records in different cities. The team will probably be reorganied this year and matches arranged with the Waltham, Worcester and Cambridge teams.

BIBLE CLASS SUPPER

About twenty boys attended the Bible class supper in Y. M. C. A. hall Thursday evening. At the conclusion of the "feed" remarks were made by A. H. Blanchard, boy's work director; by S. C. Melville, one of the Bible class teachers and by J. A. Sedgwick, chairman of the Boys department committee. These classes are to meet on Fridays one in the afternoon at 4.30 to be taught by Sturgis Hunt, and one at 7.30 in the evening, to be taught by S. C. Melville. Classes for High school and Employed Boys will be organized soon.

HUB-MARK RUBBERS



See that the Hub-Mark is on the rubber before you buy. It is your insurance of Standard First Quality Rubber Footwear for every purpose

SOLD BY
A. HALL
A. NELSON
B. FRITZ & SON

Oct. 17-20t

VERY EVENLY MATCHED

Third Match of Washingtons and Coddingtons a Tie

For the third time this week the soccer match between Washington school and Coddington school for the Grammar school championship of the city resulted in a scoreless tie. The fourth game, which will probably be the last, is scheduled Tuesday next at 3.45.

Nearly 500 saw the third game on Merrymount Park and in the crowd were doctors, lawyers, children from other schools, loyal rooters and parents of the players. The best of friendship has prevailed during the series and the effect of the good spirit is being felt in grammar school circles throughout the city.

Washington, twice winners of the championship although possessing more skill have been unable to shoot the ball under the bar because of the strong defensive work of Coddington. When in danger Sven Chilstedt, their goal tender jumps into the breach and his fine work between the bars is in a way responsible for the fine showing of Coddington.

The teams, under the direction of their principals, will keep in form until Tuesday and particular care will be taken that the players do not go stale.

GROCERS MATCH.

The Wollaston Grocers easily beat the Dorchester Grocers, 3 to 1 on the Coliseum alleys Thursday evening. Mills of the losing team secured the high single with 117, with Robertson of the winners second with 113. Dixon, another visitor got 109. Dorchester men rolled their big strings in the second and in that way copped their lonely point. The totals:

Wollaston	467	442	422	1341
Dorchester	401	495	416	1312

DUNBARS WIN.

Dunbars five scalped the representationof the Sons of St. George in a close bowling match on the Coliseum alleys Thursday evening. None of the totals touched the triple mark. The totals:

Dunbars	427	416	392	1a35
St. George	382	390	388	1160

CARMEN WIN.

The Carmen continued their winning streak by defeating a quintet from Weymouth, 3 to 1 on the Coliseum alleys Thursday evening. Incidently Henry Davey rolled 125 in his last string and tied Ralph Ames for high total at 283. The totals:

Carmen	423	423	474	1320
Weymouth	388	433	439	1260

DIVIDED THE POINTS.

The Klondikers of Cranch Hill and Riepke's Foresters divided the points in a special match at the City Square alleys Thursday evening. The totals were:

Klondikers	428	415	448	1291
Foresters	433	430	419	1282

COOLER TODAY.

There was fifteen degrees difference in the temperature at noon today from what it was Thursday at the same hour. Thursday's temperature at noon was 69 degrees the warmest day since the latter part of October. Today at noon the glass registered 54 degrees, and the weather is much more comfortable. Thursday with its mild weather was a decidedly uncomfortable day. It was too warm for outer garments yet many did not dare to lay them aside for fear of taking cold.

SATURDAY GAME.

Quincy A. A., after a weeks good work, will play Fort Andrews on the Merrymount oval Saturday afternoon. The visiting team has met defeat twice this season through the absence of several of its best men, but its best representation is coming to win over the local boys whom they consider their only rivals in the state. Quincy made a pitiable showing against the Orients at Winthrop last Saturday. The weak spots have been strengthened and a reconstructed team will be on the field. Bennett will be back at guard and Tiz Carlson, the wonder of the season, will be in action at end.

☞PRATT'S BREAD—always crisp, clean, pure and wholesome. Try it. Grocers.

S. C. JONES

House jobbing, shingling, contracts, etc. Shop, foot of Edison Park or call 58 River street, Quincy Point.

19-6t

SETTLEMENT IS NOW PREDICTED

Conference On In Strike of Lawrence Textile Firemen

MILL OWNERS NOT PRESENT

Comparatively Little Interest In Trouble Shown and Men Seem Indifferent as Places Are Filled With Strike Breakers—Witnesses Tell of Long Hours of Work

Lawrence, Mass., Nov. 21.—It is believed that a settlement of the strike by the firemen of the mills may be brought by the local chamber of commerce within the next few days.

At the hearing before the state board of conciliation and arbitration here, several firemen told of the long hours they worked, all of them agreeing that they worked twelve hours at a stretch, and many of them testifying they worked Sundays and holidays.

One firemen, John Montgomery, holder of a second-class license, said that he frequently in the summer worked in a temperature of 170 degrees, and that it was so hot in places in the fireroom he had to run through. He said that he shoveled from ten to seventeen tons of coal a day and for that received 21 cents an hour for a twelve-hour day.

Adolph Enwright said he got 22 cents an hour for his work, but that this amount was but 2 cents an hour more than he received nine years ago. Several other witnesses testified to eating their meals while working before the furnaces.

When asked why none of the representatives of the mill owners was present one of the state board said they had not been summoned nor would they be summoned to appear until the case of the firemen had been heard. George A. Luck, deputy state police inspector, was present at the hearing and took copious notes.

Beyond the hearing of the state board and a parade of the striking firemen there seemed to be comparatively little interest among the people here in the strike. There is no organized picketing and it seems to have become a matter of indifference to the firemen whether or not their places are filled by strikebreakers. They seem to feel that only unlicensed men can be obtained for the places and these cannot legally remain employed longer than the end of this week.

Secretary Haggerty was at the hall, and with him were the 300 strikers. The secretary upon reading the reports of the meeting of the I. W. W. several nights ago, in which the Industrial Workers were said to have offered to strike in sympathy, took another occasion to say that the firemen are quite capable of conducting their own strike. When this became noised about the Industrial Workers themselves became indignant, and allowed it to be known that no formal offer of help had ever been made by them to Haggerty.

NARROW ESCAPE IN FIRE

Eight Persons Taken From Burning Building at Portsmouth

Portsmouth, N. H., Nov. 21.—Eight persons, comprising two families, were probably saved from death by suffocation during a fire in the building on Hanover street used as a bakeshop by A. E. Freeman and occupied on the upper floors by the families driven out. That a fire station is but a block away from the fire was the reason the tenants were taken out in time.

The blaze started from an overheated stove in the basement. The flames got into the walls and spread to all floors.

A citizen ran to the fire house, where an auto chemical is kept, and the firemen responded to a still alarm. In rousing the sleeping occupants the firemen lost much time and the blaze got away from them.

BOY LOSES AN ARM

Stops to Light Cigarette and Gun Slips and Is Discharged

Springfield, Mass., Nov. 21.—James Black, aged 19, son of George Black of North street, Ludlow, lost his left arm as the result of the accidental discharge of a shotgun in that town.

The boy stopped to light a cigarette, when the shotgun slipped from his hands, striking the ground and discharging its contents. The accident occurred on the Three Rivers road, where Black was hunting deer. He was removed to the Ludlow hospital, where physicians said amputation was necessary as the arm was badly shattered.

Find Mangled Body Beside Track

Byfield, Mass., Nov. 21.—The body of Hugh Wilson, 62 years old, was found beside the tracks of the Boston and Maine railroad. Evidently he had been struck by a train and instantly killed as the body was badly mangled. He leaves several children.

Spanish Army Aviators Shot

Tetuan, Morocco, Nov. 21.—While making a reconnaissance in a biplane over a camp of hostile natives, Lieutenant Rice and Captain Barreiro of the Spanish army were fired upon and both seriously wounded.

SAW STEAMER DIVE

Leafield's Crew Had No Chance to Save Themselves

Winnipeg, Man., Nov. 21.—The Algoma Central steamer Leafield rests on the bottom of Lake Superior, and her entire crew was lost in the recent Great Lakes storm, according to the version of Captain Baird of the Hamonic, the vessel which last sighted the craft.

Captain Baird on his arrival here from Fort William, said the Leafield, which carried a cargo of steel rails, crested a huge wave, then suddenly dipping forward, dived straight toward the bottom of Lake Superior without any of the crew having a chance to put on a life belt. It is thought the shifting of her heavy cargo hastened the Leafield's end.

Although the tug Arbutus left Fort William to search for the Leafield, practically no hope is entertained of finding a trace of the boat or her crew.

SCHMIDT GETS HELP

Is Furnished Eminent Counsel and Expert Alienists

New York, Nov. 21.—District Attorney Whitman's office heard a report that someone had come to the aid of Hans Schmidt, the priest who confessed to the murder of Anna Aumuller last September, and had made it possible for him to employ eminent counsel and alienists.

This report followed an application by Schmidt's lawyer for the appointment by the court of a commission of two alienists to pass upon Schmidt's sanity. In making the application, W. M. K. Olcott, who was brought into the case a week ago, said that Doctors Menas Gregory and Smith E. Jelliffe, two of the best known experts in the country, had examined Schmidt and believed him to be insane. The court will make decision on the application.

ALLEGES ASSAULT BY WEALTHY FARMER

Death Penalty For Crime He Is Alleged to Have Committed

Charleston, W. Va., Nov. 21.—Indications are that the trial of E. G. Wilson, a wealthy farmer charged with assault by Miss Kate Turner, Mrs. Wilson's guest, would be concluded tomorrow. Miss Turner told her story, and appeared in court for cross examination.

Heavily veiled, Miss Turner related her version of the alleged attack, in tones so low that only the judge, the lawyers and the jury could hear her testimony. She said that Wilson, who had been attending a horse show, returned home the morning of June 6, and after breakfast invited her to accompany him to a remote part of his farm to look over some blooded cattle.

Arriving at the place, she said, he forced her out of the buggy. She returned with Wilson to the house and later went to her home, where she took her mother into her confidence. Dr. William Neil later was told, and Wilson's arrest followed.

The penalty for the crime is death.

WOMEN ELECTION OFFICERS

Equal Suffrage Law Makes Them Eligble to Such Position

Chicago, Nov. 21.—Only the question of their ability to endure the strain of the work on election and primary days is said to stand in the way of the appointment of women as judges and clerks of elections in this city.

The women may be permitted to decide the question for themselves. County Judge Owens, who under the law must determine the question finally, is said to hold that women are placed on the same basis with men at polling places under the provisions of the equal suffrage act passed by the last general assembly.

Judge Owens has asked the advice of the principal women's organizations of the city, both political and social, and will meet their representatives next Monday.

PREPARE FOR WEDDING

Francis B. Sayres and Jessie Wilson Will Be United Tuesday

Washington, Nov. 21.—With the arrival of Francis B. Sayres, who is to marry Miss Jessie W. Wilson next Tuesday, final preparations for the White House wedding were begun.

Decorators have been making the East room ready for the ceremony, and carpenters were at work today on the platform upon which the bridal party is to stand for the ceremony. The East room, which is open to visitors daily, will be closed until the wedding.

Boxes and packages containing wedding gifts continued to reach the White House, and members of the family were busy unpacking them.

Prominent Lawrence Man Dies

Lawrence, Mass., Nov. 21.—W. A. Houston, well known in paint and oil circles, in Lawrence, Boston and throughout New England, died at his home here, after an illness of several months.

Kicked to Death by Schoolmates

Cumberland, Wis., Nov. 21.—While returning home from a country school, six miles west of here, George Ladd was kicked to death by two of his schoolmates, who engaged him in a fight.

FLEET TO GUARD ALL INTERESTS

Marines May Land to Protect Foreign Property In Mexico

REBELS HOSTILE TO BRITISH

Admiral Fletcher In Command of United States Warships In Mexican Waters, Ordered to Look Out For Foreign and American Oil Properties and Employes

Washington, Nov. 21.—The foreign oil interests on the east coast of Mexico, especially near Tuxpam, will be protected by the United States, even if marines from the fleet now off shore have to be landed.

Following a request from London sent by Lord Cowdray, head of the big Pearson syndicate, to the state department, Secretary Bryan through the navy department sent orders to Admiral Fletcher, now at Vera Cruz, to protect all foreign as well as the American oil interests.

The instructions leave it to the judgment of the admiral as to what course he will pursue, and he will have plenty of precedent should he find it necessary to land a force of marines and bluejackets.

It is understood that the constitutionalists, who are now operating in the vicinity under the leadership of the old Mexican general, Aguilar, are especially hostile to the British oil interests, and have threatened to destroy their property. Admiral Fletcher has already warned Aguilar not to destroy any property belonging to foreigners, and should he disobey, there will be practically no course left except to land troops on the ground, as a state of anarchy exists in the locality.

There are about forty oil plants operating in the vicinity of Tuxpan. The majority of them belong to Americans, although there are large British and other foreign interests. The tanks are near the coast, but the wells are some distance in the interior, and if marines are sent to protect them, they will be far from the guns of the warships.

While it is admitted that the landing of troops even to protect foreign interests from the acts of rebels may be considered an act of war by the Mexicans, the Washington officials still are optimistic and think that Huerta will be forced out before a crisis arrives.

The Washington government believes the power of the Huerta government is slowly "crumbling and disintegrating." No positive steps have been taken by the administration here within the last few days to compel a compliance with the demand for the elimination of Huerta.

There was some emphasis in the denial emanating from the White House that any steps of a summary character had been taken through instructions to Charge O'Shaughnessy within the last few days. The president made it clear that beyond what has already been published there were no moves in the situation, as far as the United States was concerned, which were unknown to the public.

The president holds the view that, as a result of all the influences now at work, Huerta will slowly but inevitably be compelled to yield to the force of circumstances and retire.

As to the future program of the United States, the president believes that of necessity it must be kept within the secret councils of the administration and that publication aforehand might impair its efficacy.

FUNERAL OF CUSHING

Services at Norwood Home In Charge of Knights Templar

Norwood, Mass., Nov. 21.—The funeral of J. Stearns Cushing was held at his home on Sanders road, this town, this afternoon and was in charge of Boston Commandery, Knights Templar.

A large delegation of members of the Ancient and Honorable Artillery company, headed by Captain Fred E. Bolton and present officers of the company, attended the funeral, leaving the South Station, Boston, on the 12:19 train for Norwood. Captain Cushing was at one time commander of the Ancients.

TO CONSERVE HEALTH

Ambitious Plan Being Worked Out by Women's Organization

Pittsburg, Nov. 21.—An ambitious plan to conserve the health of the world, prevent the spread of disease, secure perfect sanitation and by other means prolong life and insure happiness to the human race, is being worked out here in the formation of the woman's public health organization under the direction of Mrs. Winifred S. Stoner, wife of Dr. H. B. Stoner, head of the United States marine hospital.

Plans for the furtherance of the movement were outlined by Mrs. Stoner before the Woman's Alliance of the First Unitarian church, which indorsed the idea. The movement is to be made international and will be conducted solely by women.

Lord Pirrie Not to Retire

Belfast, Ire., Nov. 21.—Lord Pirrie personally denies the report that he is about to retire from the chairmanship of the great shipbuilding and engineering firm of Harland & Wolf.

Granite Shoe Store
LA FRANCE SHOP



We have read that *"a woman's crowning glory is her hair"*.
If this is true, *the foundation of her charms* must be her feet.
—hence the popularity of LA FRANCE.

No. 221, shows our new Avon model in button style, gun metal leather vamp and mat top. There's a *difference* in this new style that will appeal to you.

LA FRANCE

NOT A LAKE VICTIM

John Thompson Returns Home as Family Was Holding Funeral

Hamilton, Ont., Nov. 21.—While relatives and friends surrounded a coffin in which lay the body of a young man identified as John Thompson, a victim of the recent storm on the Great Lakes, the real John Thompson rapped at the door and was admitted to the house. His mother collapsed.

Thompson explained he had been in Montreal during the great storm, and had just heard of his reported death.

Partial Woman Suffrage In Bavaria

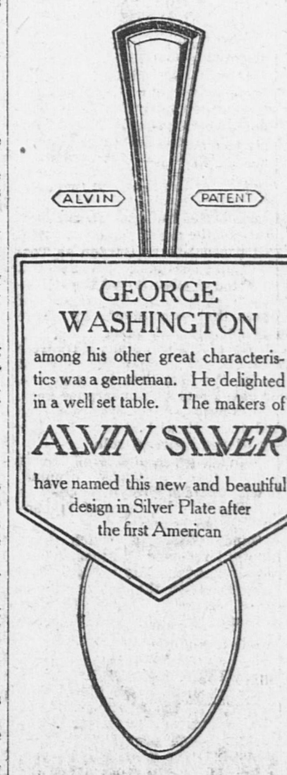
Munich, Bavaria, Nov. 21.—The lower house of the Bavaria diet adopted by a large majority a bill introducing female suffrage in the elections for the commercial and industrial courts and the government al chambers of commerce and trades organizations.

Asks $600,000 For Trust Probe

Washington, Nov. 21.—Joseph E. Davies, commissioner of corporations, will recommend that congress give him an appropriation of $600,000 in order that his bureau may conduct an investigation into the trust question.

—The old-fashioned copper-toed shoes for boys are said to be coming back into fashion. The average modern youth will make an awful kick at wearing them, however, unless they return with the stamp of approval of the genuine "real things" who make

SANDBERG BROS.



GEORGE WASHINGTON
among his other great characteristics was a gentleman. He delighted in a well set table. The makers of
ALVIN SILVER
have named this new and beautiful design in Silver Plate after the first American

SANDBERG BROS.
Jewelers
1281 Hancock St., Quincy

☞ Sandberg Bros. Illustrated Christmas Catalogues are now ready for distribution. Kindly call or write for one or telephone Quincy 353-W.

CHOICE ARTICLES FROM THE PHILIPPINES

LUCBON HATS—Very best grade of the famous Panamas and Bankoks made. **Absolutely none better,** woven under water by hand. Can be crushed into a ball and not lose shape. Made for both Ladies and Gentlemen. **$5 and $10.**

ROMBLON MATS—Handsomest and most durable Grass Mats or Rugs made in the world. Beautiful colors and designs, large enough to cover one-half floor of rooms. **$5.**

MANILA CIGARS—**$3** for a trial box of the Very Best Cigars made in the Philippines.

Oriente Cigarrettes—Best made, large package containing 25 small packages, 750 Cigarrettes, **$2.**

Sent by registered mail, free of duties, on receipt of price.

C. A. SHORT & CO.,
Lucena, Tay, P. I.

Oct. 4 L&O 3m

QUINCY REGISTRY FOR NURSES

29 Whitney Road, Quincy, Mass.

Will supply trained and practical nurses, attendants and nursery assistants. No charge will be made to those applying for Nurses.

MRS. E. L. CRANE, Registrar,
Tel. Quincy 131-W.

ADMINISTRATOR'S NOTICE.

Notice is hereby given that the subscriber has been duly appointed administrator with the will annexed, of the estate of Ellen L. Harper late of Quincy in the County of Norfolk, deceased, testate, and has taken upon himself that trust by giving bond, as the law directs.

All persons having demands upon the estate of said deceased are required to exhibit the same, and all persons indebted to said estate are called upon to make payment to

RICHARD L. HARPER, Adm.
(Address) 80 Prospect Ave., Wollaston, Mass.
November 5, 1913.
Nov. 14-3t 14-21-28

LEWIS N. CURTIS,
PAINTER and GLAZIER.
LEADED STAINED GLASS.
DECORATOR and PAPER HANGER
OLD FURNITURE REFINISHED,
Orchard Place, off Spear street, Quincy

Quincy Savings Bank

BANK HOURS: Every Business Day except Saturday, 8.30 A. M. to 3 P. M.
SATURDAY—8.30 A. M. to 12 M.

CLARENCE BURGIN,
Treasurer.

A Scientific Experiment

With a View to Demonstrating the Nature of Love

By F. A. MITCHEL

Notwithstanding that every effort has been made recently to prevent a certain scientific discovery, or, rather, its application, from being known to the public, it has leaked out and is producing a great deal of talk. We are happy to announce that a reporter of this paper got wind of what has been going on and by diligence has ferreted the matter out. A part of the story comes from a private gentleman, Mr. Samuel Higginbotham; a part from investigators in the Institute For Original Research, while the rest is made up from various persons connected with one of the most remarkable scientific wonders the world has ever seen. This is the story as constructed from the material at hand:

One bright morning Mr. Higginbotham entered the reception room at the Institute For Original Research and sent in a card to Dr. Carrelton. When the doctor appeared Mr. Higginbotham said:

"Doctor, I am not a scientific man but I have been thinking on some of the results obtained by your experiments, and I have come to believe that a certain something I wished produced is possible."

"Be seated, sir," was the response.

The two sat down, and Dr. Carrelton gave his visitor his attention.

"As you are aware," Mr. Higginbotham proceeded, "this is an age of interest in human beings physically and scientifically considered. A few years ago the great Edison asserted that memory was a camera by which events are photographed on plates to be called up at will. Then came another scientist proposing a possible clew to determining sex by watching plants, and lastly a president of the Association For the Advancement of Science has indicated that the immortality of the soul may be proved scientifically.

"The especial branch of these discoveries to which I would direct your attention is the photographic nature of the human brain. Thirty years ago a single photograph of an object was taken; now a quick succession of pictures of a moving object passed before the eye gives motion. By the development of this principle photographic plays are enacted on the mimic stage. Likewise infinitely delicate photographs on the human brain produce impressions which make up our relations with the outside world."

Mr. Higginbotham paused and then added sententiously, "In other words, photo plays are enacted on the same principle as those of human life."

Dr. Carrelton's attention changed from indifference to interest. "I don't know," he said, "that the matter ever occurred to me in exactly that light."

"My object in seeking this interview," resumed Mr. Higginbotham, "is not to obfuscate a thought, but to consult with you on the application of a principle. I have accumulated a large fortune, sir, and desire to transmit it to my descendants. I have one child, a son, but he has met with a misfortune in the loss of a girl he loved and has vowed that he will never marry. He eschews women's society, nourishing his love for the dead through a picture of her when she lived. On account of his celibacy, at his death the fortune that I have spent years of toil in heaping up must be disintegrated."

The speaker paused. Dr. Carrelton said that he did not understand the connection between his enunciation of a principle and this disappointment in his son's celibacy, whereupon Mr. Higginbotham proceeded.

"My son's love I do not consider in the nature of romance, but a material condition. Indeed, today since the death of the object it is reduced to a matter of memory. No more mental photographic pictures of her are imprinted on his brain; instead of photographic action, so to speak, there is photographic sameness; just as before the moving we had but a single immovable picture."

"I think I begin to get your drift," said Dr. Carrelton. "What you propose is to start again the life pictures on your son's brain, producing impressions which may tend in another direction."

"Exactly!" exclaimed the visitor, evidently much pleased at being understood.

"And you would like me to invent a process by which this may be done?"

"That was my object in calling upon you, sir."

"H'm," said the scientist thoughtfully. "You have given me a problem to solve which I believe will one day be solved, but I fear that I am not now up to the work. However, I will think it over and if I hit upon any method worth the trying I will advise you."

The visitor departed, leaving his address, but owing to the difficulty of the problem he had left for solution he had but little hope of the scientist's success. He heard nothing from Dr. Carrelton for several months, then received a note inviting him to call on him at the Institute. When the two were again together the doctor said:

"I have been unable to dismiss from my mind the problem you offered me. Various plans have suggested themselves for accomplishing your object. To change the impressions on your son's mind from one who is dead to one who lives must be effected, if at all, in one of two ways—first, a new woman may be introduced to make him forget his dead love for her."

"Impossible," said Mr. Higginbotham. "He will have nothing to do with any woman."

"The other alternative is to find a woman—not unlike his dead love—give an artist a likeness of both the dead and the living, have him paint a number of portraits showing a gradual transition of the features of the dead to those of the living and substitute these pictures, one after another, in place of the one through which your son nourishes his love."

"Solved!" exclaimed Mr. Higginbotham, grasping the scientist's hand enthusiastically.

"Not so fast. You must remember that it is not a face or figure that alone produces love; there are many idiosyncrasies that combine to that end. While the photographic impressions on your son's brain may be gradually replaced by another combination it does not follow that the individuality we call soul will be able to charm him."

"We may at least make the experiment."

"Yes, we may do that, and there is a reasonable expectation that if we are successful in effecting the substitution of physical features in your son's brain he may fall in with the other differences under the influence of another mental faculty."

"That is?"

"The imagination."

"The imagination?"

"Yes. Let your son once be introduced to the living woman whose features through the portraits have replaced on his brain those of the dead, and he will be so pleased that he will imagine the living possesses the charms which he admired in the dead."

"Professor," exclaimed Mr. Higginbotham, "I have read of your scientific victories published to the world, but I never thought that I should be the humble instrument of drawing forth one of the most remarkable of them all."

"You are showing the importance of one of the faculties I have mentioned," remarked the doctor coolly.

"What one?"

"The imagination. No sooner do I suggest a method of procedure than you imagine the work to be accomplished. You may overcome the obstacles that are to be expected, but I fear you will not."

"Leave that to me. I shall leave no stone unturned to accomplish my purpose. I shall proceed with all the care, exactness and delicacy that you scientists practice in your own experiments."

Grasping Dr. Carrelton's hand and squeezing it so that the scientist cried out with pain, the enthusiastic Higginbotham took his departure.

It was not long after this that Albert Higginbotham, standing before the picture of his dead love, noticed a slight change, it being fresher looking than before. He spoke to his father about the matter and was told that he had sought to please his son by calling in a picture cleaner to take the dirt off it. Occasionally thereafter Albert fancied he saw some change in his picture, but was not sure. During a year a dozen pictures were substituted. In the twelfth little remained of the features of the dead; indeed, it was a portrait of Miss Anna Scarsdale, a living person.

Mr. Higginbotham, Sr., had found this young woman somewhat resembling his son's dead love after a long search. He had interested her in his plan concerning his son, and she had consented to lend herself for the experiment. But she did not consent if it were successful to marry Albert. She was well off in her own right and disposed to marry only for love.

After her own portrait had taken the place of the one worshiped by young Higginbotham, one day when he was at home she called on his father ostensibly on a matter of business. Albert saw her as she passed out and was paralyzed with astonishment. Hastening to his father, he inquired who she was and, taking him to the supposed picture of the girl he had lost, exclaimed:

"Can it be possible?"

"What possible?"

"That there was some mistake—that Edith lives."

"No, my dear boy. This young lady is not Edith. She is Miss Scarsdale, a very estimable person."

"Where can I find her?"

"Do you wish to know her?"

"Indeed, I do."

"Very well. We will have her to dinner."

"Tomorrow—today?"

"Tomorrow if she is disengaged."

Dr. Carrelton that afternoon received a visit from Mr. Higginbotham, who took the doctor in his arms in a bear hug and nearly crushed the life out of him.

"Success!"

"Success?"

"Yes. My son has seen the living woman, and she will dine with us tomorrow. You must come to the wedding."

"If it takes place."

It did take place within a few months. Albert Higginbotham married Anna Scarsdale, and the match turned out a very happy one.

This is probably the first case in which the material constitution of love has been scientifically proved. Parents with sons and daughters who persist in making unfortunate marriages should be encouraged to hope that their children's unions may be guided scientifically.

ROW OVER REVENUE

King Ludwig of Bavaria and His Brother Are at Odds

Berlin, Nov. 21.—The Vossiche Zeitung says there is a serious quarrel between King Ludwig III. of Bavaria, recently raised to the throne to take the place of the mad King Otto, and his brother, Prince Leopold, in reference to a revenue of about $150,000 a year left by Duke Clement of Bavaria in 1769, to provide an income for the second son of each elector of Bavaria and so balance the elder brother's succession to the electorate.

Bavaria became a kingdom in 1806 and this income continued to be paid to the second son of the king. King Otto, who never reigned, having been insane since the time he would have succeeded to the throne, was the last inheritor and abandoned the income when his brother, King Louis II., died in 1889, and he became the titular monarch. Since that time the revenue has not be drawn.

King Ludwig now claims it for his second son, but Prince Leopold contends that the income was intended as a compensation for whichever of the two sons of each generation did not ascend the throne and that therefore he is entitled to it.

CONFESS TO MURDER

Two Men Tell of Killing Tax Collector and Robbing Body

Media, Pa., Nov. 21.—Two farm hands arrested on suspicion of knowing something about the disappearance of S. L. Pinkerton, tax collector of Edmonton township, near here, confessed that they had murdered him and buried his body, according to the Delaware county police.

The prisoners, Roland S. Pennington and George Marsh, of Glen Mills, Pa., were taken to the woods, where they said the body was hidden, and with the aid of a lantern, the police found it. Pinkerton was robbed of about $300.

$40,000 SUIT LOST BY JESSIE ALMON

Judge Instructs Jury Against Her on Most Points

Boston, Nov. 21.—Jessie Almon lost her suit for $40,000 in the Suffolk superior court against the administrator of the estate of William Irwin. She claimed that she had acted as his housekeeper, nurse and attendant for five years.

She claimed she received no pay for her service, and even expended her own money for household necessities. In return for this she was to be adopted by him. He also promised, she claimed, that she would be paid $15,000 out of his estate.

Judge Dana ordered the jury to return a verdict against her on her claim that she was to be paid out of the estate and that she was to be adopted by him and in addition was to be paid half of his estate. On the claim that she had spent $500 of her own money for necessities in the house the jury returned against her.

MANY WOMEN REGISTER

Eight Hundred and Ninety-Three May Vote at Salem Election

Salem, Mass., Nov. 21.—Eight hundred and ninety-three women may vote at the municipal election Dec. 9, to elect a member to the school board. Last year 713 women voted. The registration department closed when the names of 182 women were added to the list.

A dozen automobiles were in service, bringing women to the registration office and it was 11 p. m. before the board finished its duty. Among others to register were sixteen local telephone operators. The two candidates for the school board this year are John A. Deery, who was defeated last year, and Louis A. Bridgmen, a former member of the school board.

SHOOTS WHITE DEER

Greenfield Man Gets Doe of Color That Was Sacred to Indians

Pittsfield, Mass., Nov. 21.—A beautiful white deer was killed on Washington mountain by Charles R. Franklin of Greenfield. It was a doe and weighed 155 pounds. Franklin saw two white deer, but the state law allowed him to kill but one.

In Mohegan Indian days in Pittsfield, white deer abounded at Onota lake; in fact, the name means "white deer." A French officer—Montalbert—sent from Montreal to incite the Indians against the English, killed one of the sacred deer and tried to escape with the head to Montreal, but the Indians overtook and killed him.

Pistol Shots End Argument

Providence, Nov. 21.—During an argument, Marie Lombardo of Buffalo, was shot three times in a little store in the North End, and is thought to be fatally injured. The police are searching for Guiseppi Bueno, who is alleged to have maintained the other side of the argument. Lombardo had been here about a month.

Far Enough.

"Does your wife make your money go far?"

"I judge so. None of it has ever come back that I know of."—Buffalo Express.

Minute "Movies" of the News Right Off the Reel

The egg jumps over the beef that jumped over the moon.

There are more Johnsons than Smiths in the Chicago City Directory.

Four states will claim the late Charles G. Gates as a resident—but only to collect the inheritance tax.

Tango dancing is permitted by the University of Wisconsin, providing the girls be held three inches away.

Football is played by the girls of the normal school in North Adams, Mass., with few modifications of the game as played by college men.

New ocean liner Aquitania is so large one of her funnels would permit the passage through it of the Comet, first steam vessel to cross the Atlantic.

"Deaf and dumb" beggar, after being locked up in Cambridge, Mass., for six hours without a meal, shouted for food in a voice that could be heard a block away.

NATION WIDE EFFORT FOR TUBERCULOSIS DAY.

Requests For Indorsement and Observance Week of Dec. 7.

Requests for indorsement and approval of national tuberculosis day, Dec. 7, have been sent to President Wilson, to almost every governor, to hundreds of mayors, to the leading church dignitaries and to other prominent men. Last year President Taft, Colonel Roosevelt, Cardinal Farley, about a dozen governors and a large number of mayors and others indorsed this movement.

Nearly 600,000 members of the Y. M. C. A. of the United States, including several thousand members of the allied health leagues, hundreds of physical directors and 345,000 members of the physical departments will also be urged to co-operate in the tuberculosis day campaign during the week of Dec. 7, according to an announcement made from the headquarters of this movement in New York.

Lectures and discussions on tuberculosis will be held Sunday afternoon, Dec. 7, and during the week preceding or the week following that date by many organizations connected with the Y. M. C. A. Prominent speakers in various cities of the country will address these meetings. The details of the programs are being worked out by Dr. George J. Fisher, director of the physical department of the international committee of the association.

AEROBOAT LIFTS FOUR MEN.

Many Novel Features In New Sixty Mile an Hour Craft.

The new Wright aeroboat recently had a trial trip on the Miami river, near Dayton, O. Her pilot was Orville Wright. It is claimed for the new type of flying boat that she shows higher efficiency and greater stability than has been attained heretofore by this type of craft. Spectators were astonished at the ease with which she rose from the water in a run of only a few hundred feet.

The hull of the craft is made of metal and contains the engine and seats for passengers. Contrary to former practice the engine is placed low and the seats high. It is claimed for this arrangement that the passengers are better protected from spray and waves. With only a sixty horsepower engine, the aeroboat lifted four persons and attained a speed of nearly sixty miles an hour. Previous to this tryout it had been necessary to equip the flying boats with engines of almost 100 horsepower to get two persons off the water. In the new Wright aeroboat the power to accomplish this result is practically halved. This saving is the result of changes in design and construction of the boat hull and the aeroplane surfaces.

A starting crank is fitted to the back of the seat, and the craft is equipped with whistle, anchor, lights and other paraphernalia, showing the tendency in these craft to approach more and more the standard boat lines.

SHIPS ICE BOUND, ONE LOST.

William Mogg Brings the News Overland From Arctic Region.

William Mogg, a member of the crew of the power schooner Polar Bear, which is wintering in the arctic, has arrived at Circle City, Alaska, bringing news of the loss of the whaling schooner Elvira and the safety of the Polar Bear.

Mogg traveled overland 250 miles from Demarcation point, the boundary between Alaska and the Yukon territory, to Circle City. He had no news of the present position of Vilhjalmur Stefansson's exploring ship, the Karluk. Mogg said six ships are ice bound along the coast of Alaska.

$45,000 in Opium Burned.

Opium valued at $45,000 was used as fuel in the big furnaces at the government appraisers' stores in Boston recently. The drug had been seized by federal officials in various raids during the last five months.

Mortgagee's Sale of Real Estate.

By virtue of the power of sale contained in a certain mortgage deed given by Louise F. Ellis, wife of Henry K. Ellis, of Quincy in the County of Norfolk and Commonwealth of Massachusetts, to The Wollaston Co-operative Bank, a corporation duly established by law, and located at Quincy, in the County of Norfolk and Commonwealth of Massachusetts, which mortgage is dated April 16, 1912, and recorded in Norfolk Registry of Deeds, Book 1213, page 602, for breach of the conditions of said mortgage and for the purpose of foreclosing the same, will be sold at public auction on the premises hereinafter described, on Saturday, the sixth day of December, A. D. 1913, at three o'clock in the afternoon, all and singular the premises conveyed by said mortgage deed, namely:—

A certain parcel of land with the buildings thereon situated in that part of said Quincy called Atlantic and being the South Easterly portion of Lots Nos. eight hundred and forty-eight (848) and eight hundred and forty-nine (849) on a Plan of Norfolk Downs by Charles D. Elliott, dated April 1892 and recorded with Norfolk Deeds, Book of Plans 14, Plan 640 and bounded and described as follows, viz:—Beginning at a point on the north easterly line of Warwick Street where it intersects Apthorp street; thence running northwesterly along said Warwick street eighty-seven and 88-100 (87.88) feet; thence turning and running northeasterly by the remaining portion of said lots eight hundred forty-eight (848) and eight hundred and forty-nine (849) about one hundred and sixteen (116) feet to the rear portion of Lot No. eight hundred and forty-seven (847) on said plan thence turning and running southeasterly by said rear portion of Lot No. eight hundred and forty-seven (847) about three (3) feet to land formerly of Hilma E. Peterson (See 869-331); thence turning and running in a south-westerly or southerly direction by said Peterson's land twelve (12) feet; thence turning and running south-easterly by said Peterson's land ninety (90) feet to said Apthorp street; thence turning and running south westerly by said Apthrop street ninety (90) feet to the point of beginning.

Said premises will be sold subject to any existing restrictions of record, and subject also to any outstanding tax titles, unpaid taxes or municipal assessments, if any such there are.

$200 will be required to be paid in cash at the time and place of sale; other terms will be announced at the sale.

THE WOLLASTON CO-OPERATIVE BANK by Herbert W. Pinkham, Treasurer.

Quincy, Mass., Nov. 12th, 1913.

Walter S. Pinkham, Attorney for Mortgagee, 954 Old South Building, Boston, Mass.

Nov. 14-3t 14-21-28

ADMINISTRATOR'S NOTICE.

Notice is hereby given that the subscriber has been duly appointed Administrator of the estate of Annie L. Albee late of Quincy in the County of Norfolk, deceased, intestate, and has taken upon himself that trust by giving bond as the law directs.

All persons having demands upon the estate of said deceased are required to exhibit the same; and all persons indebted to said estate are called upon to make payment to

AMOS D. ALBEE, Adm.

(Address) 80 Prospect Ave., Wollaston, Mass.

November 5, A. D. 1913

Nov. 14-3t 14-21-28

ARTHUR L. THOMAS
Attorney-at-Law
3-4-5-6 Greenleaf Block
Telephone Quincy 460 Jan.2-1y

Penniman's
TAXI SERVICE
Taxies and Touring Cars with careful and safe drivers to let for all occasions.
C. H. PENNIMAN, Prop.
Telephone 207.
June 13-tf

WHEN YOU TAKE OUT YOUR SCREENS
If they need painting or repairing let
HOLMES & HALL
fix them up during the winter and have them read yin the spring.
NO CHARGE FOR STORAGE
TEL. QUINCY 1696 W
1179 HANCOCK ST.

M. T. SULLIVAN
Real Estate Insurance
Auctioneer Care of Property
Justice of the Peace
Room 3, Durgin & Merrill Block, QUINCY

CLASSIFIED ADVERTISEMENTS

Advertisements under this head 25 words or less one time 25 cents Three consecutive insertions 50 cents. 6 consecutive insertions 75 cents. No advertisements taken over the telephone, received by mail or at the office unless accompanied by cash.

LOST

LOST—Bunch of keys between Coliseum and Manet club, South Quincy. Return to Dennen's restaurant and receive reward. 19-3t.

WANTED

WANTED—Work of any kind. Some experience in grocery store. Can speak Finnish and Swedish. J. W. Williamson, 62 Trafford street, South Quincy. 20-3t

WANTED— Experienced laundress wishes work by day or hour. Write E. L., Quincy Ledger. x 19-3t

WANTED—Experienced waitress at the Thompson Cafe, City Square. Apply to A. J. Thompson. 17-tf

FURNITURE and Piano moving, boat hauling and jobbing. Myatt, 40 Baxter street. Tel. 1307-M. Quincy, Res. 22-tf

FOR SALE

FOR SALE—Square piano in perfect condition almost given away. 292 Whitwell street. 20-3t

MISCELLANEOUS

WANTED—Any person desiring first class Laundry work of all kinds, apply to 45 Chestnut street, Quincy, Mass. 19-3t

TO LET
Large Front Office Greenleaf Block—2 entrances—right at the head of the stairs—one of the most desirable offices in Quincy.
Office, Durgin-Merrill Block—3 large windows—only 1 flight up—exceptional opportunity.
Hancock Building—City Square Offices—small front office, $11 a month
Office—Hancock Chambers, 16x18 feet one flight up, very low rent.
Store House—off Granite St., in the rear of Greenleaf Block.

GREENLEAF BLOCK
CITY SQUARE
(Best Location in City)
Offices—large or small.
Desk Room—Street floor, right in the rear of main entrance, good light and air, $5 up a month.
Transient Rooms—Well furnished and with care, $1 a day.
Furnished Rooms—With care steam heat, and detached bath with hot and cold water. $2.00 to $5.50 per week

HALLS
Music Hall—Music Hall Block—Capacity 961—highest possible rating by the State. "Excellent" in every particular.
New Colonial Hall—Hancock Building, City Square—Capacity 240—the best possible location for a Hall.
Hancock Hall—Hancock Building City Square—Capacity 150.

Quincy Real Estate Trust,
(Ask for Mr. Kribs.)
Greenleaf Block, ('Phone 21066) Quincy

SWITHIN
Real Estate
Mortgages-Insurance
Greenleaf Block
Quincy
Tel. Quincy 460. Nov. 10-tf

GIRLS WANTED
Stitchers on Power Machines. Experience not necessary. Steady work and good pay to commence.
Apply to
F. E. COLE Mfg. CO.
24 Granite St., Quincy
Nov. 19-9t

HERBERT A. HAYDEN
Piano Tuner
Office at C. F. Pettengill's, 1391 Hancock street, Quincy.
Residence, 78 Cleverly Court, Quincy Point
Tel. Quincy Mass. 1168 M Nov 8-1f

Read Ledger Ads

TO LET

TO LET—Large front bed room with all improvements. Board if desired. Apply 21 Clarendon street, Bigelow park. 21-3t

TO LET—173 Whitwell street, half house, modern conveniences, $20 per month. Ready for immediate occupancy. Apply Penniman's Stable, Granite street. 19-tf

TO LET—Nice 5 room flat, second floor, fine location, 3 minutes from Quincy centre, all improvements, range, gas and electricity. Rent reasonable. 290 Whitwell street. 18-6t

TO LET—Cottage 6 rooms and bath, all modern improvements, 5 minutes from Fore river gate yet secluded. Vacant Dec. 17. Call C. E. Briggs, 63 Howard Avenue, Quincy. 18-12t

TO LET—Good tenement for small family, four good rooms, set range, hot and cold water, set tubs. Near cars and depot. Rent $12.00 Apply to 23 Pierce street, East Milton. 17-tf

HOUSES TO LET—New houses for sale or to let. Apply Thompson B. Crane, 403 Washington street, Quincy. 17-6t

UPPER APARTMENT. In two-family house on Spear Street. Five rooms, bath, large pantry and closets, also open attic with finished heated chamber. Every improvement, electric light, furnace, range etc. Ready for immediate occupancy. Telephone Quincy 278 M or enquire mornings of Miss Prescott at the Ledger Office. lpo

TO LET—Upper flat in two flat new house at 1 Bradford street, 5 rooms and bath. All improvements. Ready Jan. 1st. Apply to Wm. E. Duggan, 32 Bryant avenue, West. Quincy. 17-6t

TO LET—Nice six room tenement, near the library. $16. Also two furnished rooms. Inquire at 59 Spear street. 17-6t

TO LET—In Braintree, house of five rooms, including two bed rooms and bath. Rent reasonable. A J. Cavanagh, 72 Cedar street, Braintree. Telephone 4-14. Nov. 17-6t

TO LET—Apartment of 4 rooms, gas, set range, electric light. Mark J. Myatt, 40 Baxter street. 29-tf

TO LET—Nicest 4 room and bath lower flat in town. Every improvement $19.00. 126 Glendale road. S. E. Thomas Greenleaf Block. 17-tf

TO LET—5 room tenement at 117 Quincy street, $20 per month. Apply Berman Furniture Co. 6-tf

TO RENT—Sunny room, all modern conveniences. Apply 56 Edison street. 5-tf

TO LET—Near High school, tenement 6 rooms all improvements. Rent reduced to $19.75. 7 days rent free. Apply to C. W. Guy, 42 Butler Road. 20-tf

TO LET—Houses of 5, 6 and 10 rooms. M. T. Sullivan. Room 3, Durgin & Merrill Block, Quincy, Mass. 11-tf

RUSSELL PARK — Commodious house of seven rooms, large hall and bath. Modern, every convenience open fireplace, furnace, range, set tubs, electric lights, cemented cellar, etc. Best residential neighborhood. Ready for immediate occupancy. For further details or key see Miss Prescott at Ledger Office. tf lpo

ANOTHER BARGAIN
Make me an offer for a ten room house on Whitwell Street.
You will own it if you will talk buy, as it is one of those chances some one will miss.
HENRY W. SAVAGE
Real Estate, Boston.
E. G. HAYDEN, Local Representative
Telephone 1877-M Quincy.
Nov. 17-tf

JAMES F. BURKE & CO.
Real Estate and Insurance
Care of Property. Mortgages
Justice of Peace. Notary Public
Room 4, Savings Bank Building
Tel. 185 M. Nov. 11-tf

WM. H. TEASDALE
REAL ESTATE
Insurance Mortgages
NOTARY PUBLIC JUSTICE OF THE PEACE
Room 23 Adams Building
Telephones { Residence 544-3 / Office 883-M
04-tf

YOU need the Ledger EVERY DAY. SUBSCRIBE FOR THE LEDGER.

KINCAIDE THEATRE

Every Afternoon at 2.30, 5, 10, 15c
Evenings at 7.45, 10, 15, 25c

THURS. FRI. SAT.

Last 3 Days of
THE BROADWAY
OPERA CO.
(14 People)
Presenting that Delightful Japanese Opera
"THE MIKADO"

Essanay 2 Reel Feature
"THE TOLL OF THE MARSHES"
The Dramatic Story of the Land of Grafters

NEWSY BRIEFS

This evening Rev. A. G. Sporrong will entertain his Sunday school class at the Swedish Congregational church. The program will include refreshments.

A union No-License meeting will be held by the Swedish churches of the city on Sunday evening at the Lutheran church on Granite street. Rev. John Ekstrom of Worcester will be the principal speaker.

Mrs. August V. Johnson of Kendrick avenue celebrated her birthday Thursday by entertaining a number of her friends. A social time was spent. Refreshments were served. Mrs. Johnson received many beautiful and useful presents.

The parish house at Christ church for the second time resembled an emporium Thursday evening, the closing hours of the rose carnival. The blossoms were distributed to the large number present and supper was served. Another varied vaudeville was given and biscuits made while you wait were had for the asking. The affair was a success financially and socially.

PROBATION FINANCES.

Some idea of the amount of probation business transacted at the district court may be had from the following extract from the report of Probation Officer Francis J. Fahey for the year ending Sept. 30, 1913:

Total amount of fines collected on suspended sentences, $3,565.54; Received in non support cases, $2,351.00; Received for restitution, $423,12; a total of $6,339.66.

DIED FROM SCALDS.

Mary, the two year old daughter of Joseph Pangraze of 22 Willard street, died this morning at the Quincy City Hospital, from scalds received when she fell into a pail of hot water Thursday in her home. She was treated by Dr. Thomas J. Dion who sent her to the hospital in the police ambulance.

—How pathetic after election seems the pictured face in a store window of a beaten candidate whose friends are merely wondering what kind of flowers to send!—Brockton Enterprise.

LOST

SAVINGS BANK BOOKS

Savings Bank Books as listed below have been lost and application has been made for payment of the accounts in accordance with Section 40, Chapter 590, of the Acts of 1908. Payment has been stopped.

Book No. 5196	Book No. 33235
Book No. 22126	Book No. 35297
Book No. 22240	Book No. 36567
Book No. 30888	Book No. 37435

QUINCY SAVINGS BANK
CLARENCE BURGIN, Treasurer.
Nov. 21-3t-21-28-5

Call Quincy 501-W

of you want your furniture, mattresses and cushions repaired in good order at low prices M. MIRKIN, upholsterer, 1060 Hancock street near the Quincy High School.

Oct. 28-1mo.

DEATHS

PANGRAZE—In Quincy City Hospital, Nov. 21, Mary, beloved daughter of Joseph Pangraze of 22 Willard street, age 2 years.

BRANLEY—In South Braintree, Nov. 19, Mrs. Margaret Branley, widow of Michael Branley, of 235 Hancock street.

Established 1870 Telephone
JOHN HALL
FUNERAL DIRECTOR
Carriage and Ambulance Service
1485 Hancock Street, Quincy, Mass.

WEDDING AT ATLANTIC

Miss Katherina A. Granahan Wife of C. J. Connor

A very pretty wedding took place at the home of Mrs. Ellen L. Granahan of 52 Madison street, Atlantic, when her daughter, Katherine A. Granahan became the bride of Cornelius J. Connor of Quincy. The bride is a very popular young lady of the Atlantic district and the groom is attached to the Quincy post-office where he is well and favorably known.

The ceremony was performed at the rectory of the Sacred Heart church by the pastor, Rev. J. P. Cuffe, Wednesday evening.

The bride was attended by her sister, Anna G. Granahan, and the best man was Joseph E. Granahan, secretary of the Boston Letter Carriers.

The bride's wedding gown was of white crepe de chine, trimmed with rose point lace and her bridal bouquet was of lilies of the valley. The bridesmaid was gowned in coral charmeuse with fur trimmings and wore a large picture hat. Her bouquet was of yellow chrysanthemums.

The niece of the bride, Miss Eleanor Granahan made a sweet picture as a little flower girl, her dress being hand embroidered batiste; her hat and sash harmonizing with the bridesmaid's gown.

The reception was largely attended at the home of the bride which was tastefully decorated with palms and cut flowers.

A wedding supper was served and guests were present from Quincy, Worcester, Walpole, Dorchester, Braintree, Norwood, Brookline, Cambridge, New York and San Francisco.

Numerous gifts attested the popularity of the couple, and the bride was also the recipient of a substantial purse of gold from her former employers.

Amid a shower of confetti, Mr. and Mrs. Connor left on a wedding trip to New York, Philadelphia, and Washington.

They will make their home in Quincy.

URGES WILSON TO ACT IN COAL STRIKE

Federal Investigation Asked by Co'orado Representative

Washington, Nov. 21.—President Wilson is giving serious consideration to the many questions involved in the Colorado coal strike, with a view to settlement through federal agencies.

Representative Keating of Colorado had a long talk with the president and presented several telegrams urging federal investigation. The president already has asked both sides for a statement, and Senators Shafroth and Thomas have asked the president if there was not some way by which the board of mediation and conciliation could interpose its good offices.

Representative Keating urged that the department of labor endeavor to compose the situation. Secretary Wilson, on his return from the Pacific coast, will stop in Colorado to discuss the strike with both sides.

Keating said as he left the White House that he would press his resolution for a federal investigation by a congressional committee of five.

BIRTHDAY ANNIVERSARY.

Mrs. Elizabeth M. Bailey celebrated her birthday anniversary on Thursday of this week. She makes her home with her son Charles I. Bailey of 588 South street, Quincy Point.

During the day friends and relatives called to pay their respects. At night a neighborhood party surprised Mrs. Bailey and received a warm welcome and much hospitality.

During the evening Mrs. Bailey was presented with an easy chair with which she was greatly pleased. Charles I. Bailey aded a prettily decorated birthday cake and later another birthday cake was cut by the hostess and distributed to each one present.

Refreshments were served. Music both vocal and instrumental and a most social time made the evening pass all too quickly.

Mr. and Mrs. Walter Bailey and son were present from Dublin, N. H. and will spend the remainder of the week in Quincy.

The oldest son George E. Bailey and five grand children were among the number adding much to the pleasure of the occasion.

Much of the success of the happy party was due to Mrs. Charles I. Bailey.

ASSAULTED BY BOARDERS

Sequel to tha Sunday Raid on Linden Street

Just before noon police headquarters learned that a man was beating a woman at 19 Linden street. Captain McKay sent officers to the scene who placed a Russian under arrest.

At the station he said he was a government witness against Rebecca Finkleman, who was convicted on a liquor charge a few days ago and that he called today to collect money owed him. He said he was invited into the house and that four Russian boarders pounced on him and inflicted severe bruises.

He made a complaint and four warrants were issued for the men alleged to have attacked him.

The case in which he appeared as a witness was the outcome of a sensational raid made Sunday by Inspector Goodhue and Officer Johnson.

MAY LEAVE PORTLAND

Unless Longshoremen Moderate Demands Allan Line Will Quit

Montreal, Nov. 21.—Andrew A. Allan of the Allan line issued a statement in which he intimated that unless the longshoremen at Portland, Me., moderate their demands, Portland will be withdrawn from the itinerary of the company's Glasgow-Portland-Boston service.

Hugh Allan of London already has been advised to make preparation for the withdrawal of Allan steamers from the Portland service if such action becomes necessary.

The Portland longshoremen demand 35 cents an hour for handling general cargo and 40 cents for coal. They have been offered 33 cents for general cargo and 35 cents for coal.

Tales of Cities.

Greater Boston claims a population of 1,522,912.

San Francisco claims to have been first settled by Spaniards in 1776.

Duesseldorf makes the claim of being the most artistically beautiful city in Germany.

Tetuan, a Moroccan city in the Tangier peninsula, has been named the capital of the Spanish possession in northwest Africa.

Clock Story Variation.

A very young enthusiast at the Central telegraph office, says the Manchester Guardian, really wanted to know about things, and, being unable to gain certain technical information from his colleagues, he decided to unscrew one of the elaborate instruments from the desk and take it home to examine it and find out for himself how it worked. Some weeks later a box of pieces was returned to the engineer in chief with the following note: "I am not quite certain how to put the inclosed instrument together, so have inclosed 3s. for the mechanic's time. It took me four hours to unscrew it."

Where George Eliot Went to School.

The ancient cottage at Griff, Warwickshire, in which nearly a century ago was held the first school attended by George Eliot, is situated two miles from Nuneaton, exactly opposite the entrance gates of Griff House, which for twenty years was the residence of George Eliot's father, Robert Evans, the original Adam Bede, and subsequently tenanted by Isaac Evans, the Tom Tulliver of "The Mill on the Floss."—London Times.

Impostor and Malefactor.

Carlyle used to tell of an old Scotchwoman who, speaking to her family, said: "There's twa sons, baith doin' weel in Glasgie. T'ane's an impostor, and t'ither's a malefactor." It was found that she meant "upholsterer" and "manufacturer."

Where the Cost Comes.

"Does it take much money to send a boy to college?" asked the boob.

"No," replied the cheerful idiot. "It's keeping him there that takes the coin."—Cincinnati Enquirer.

Coral Tooth Powder.

The debris left from coral made into articles of jewelry, etc., is crushed, scented and sold as tooth powder at a high price by east Indian perfumers.

WOMAN CATCHES TH EF

Pittsburg Negro Gets In Bad Fix When He Tries to Rob Store

Pittsburg, Nov. 21.—Box Moxley, a negro, of Gettysburg, Pa., entered the confectionery store of J. M. Werner at Millvale, a suburb, and demanded money from Werner's little girl, who was behind the counter.

The child ran screaming to the living apartment in the rear, and her mother, securing a revolver, chased Moxley into the street, firing as she ran.

Moxley threw up his hands and pleaded with her not to shoot him. She promised, and with revolver still in hand, marched him to the police station.



It's a mighty good thing in this hustling age of ours to look backward now and then in order that we may look forward with greater hope and courage.

Thanksgiving is, and should be, one of our most important National events for it brings us back, in memory, to the very foundation stones of our National policy.

We recall the principles which carried those men of indomitable courage to the bleak New England shores in search of a greater freedom; we review with pride their struggles to build so perfectly as to withstand the storms of doubt, discouragement and criticism of nearly 300 years.

And today in big successful businesses, you will find those same sturdy, old fashioned principles uppermost. You will find honesty, pure and simple, dominating every transaction; you will find truthfulness and straightforward open-above-board methods being used in every trade-winning, success-bringing effort.



For these things this live store, the men in it and the men behind it are thankful. We realize that we are right in building our business along these lines, in associating ourselves with an institution such as

The House of Kuppenheimer

and we can look forward knowing that where our underlying principles are correct our greater growth, our larger success is assured.

We're simply good clothes sellers in every sense of the word. Our doors are always open in welcome to every man, woman and child in our community and whether you come here with a definite purchase in mind or simply to look, listen and learn; we're ready, willing and anxious to serve you

REMICK'S

Music Hall Block

FRENCH—CUMMINGS.

Mr. and Mrs. William F. Cummings of Clive street announce the marriage of their daughter Doris to Charles Lawrence French, both of Atlantic.

☞ The Ralston shoe for comfort. Also good style and reliable. Sold by George W. Jones.

SUMMONED INTO COURT.

It cost Edward J. Hood of Boston $15 to rebuild fifteen feet of fence along the Quincy Shore boulevard which he knocked down rather than run over some people who were in the street and possibly cause the death of some of the party. Mr. Hood was coming down the hill at the southerly end of the boulevard when in order to avoid running some people down he steered his auto into the fence tearing away fifteen feet. He was summoned into court for violation of the park rules. He entered a plea of nolo contendere which was accepted on condition that he make reparation in the sum of $15 for the fifteen feet of fence destroyed.

At the whist party held in Odd Fellows hall Thursday afternoon under the amusement committee of George L. Gill Rebekah lodge four tables were in play. Those taking prizes were: Mrs. HeBatrice Potterfield, Mr. Horace Totman, Mrs. Beatrice Walsh, Mrs. Mary Westland, Mrs. Mary Jones. There will be no whist party next week because of Thanksgiving.

THE QUINCY DAILY LEDGER

LARGEST **GUARANTEED** CIRCULATION IN THE CITY

Vol. 28 No. 272 | QUINCY MASS. SATURDAY EVENING, NOVEMBER 22, 1913 | PRICE TWO CENTS

SAYS SHIPYARD IS FAVORED

G. B. Bates Champions Cause of Small Taxpayer

PLEASE NOTE:—The Daily Ledger in publishing communications does not in any way endorse the sentiments or conclusions of the writer, but allows great freedom in expressing views, and invites a full discussion of the issues raised. Correspondents must always be gentlemanly—EDS.

Citizens of Quincy:

To continue my story on "What is the matter with Quincy." At this time, in the Fore River district, I find that the Assessors have been more than kind to some of the corporations and land owners in this section. And it is for you, Mr. Taxpayer after due consideration to decide whether such corporations as the Fore River Shipbuilding Co. are a benefit or a burden.

The Fore River Shipbuilding Co. by its certificate of incorporation filed with the secretary of the Commonwealth of Massachusetts on March 2,

(Continued on Page Four.)

JOHNSON OR DR. ASH

This the Prediction of Regular Republican Nominee

Charles H. Johnson, the regular Republican candidate for Mayor, has three or four engagements every evening these days, and is personally meeting a large number of voters. Last night his principal address was at St. Jean hall in Ward Four, where he spoke of his experience in city affairs and qualifications for the Mayoralty. He predicted that the contest would narrow down to the two regular candidates—Republican or Democratic.

Mr. Johnson and other Republican candidates spoke at the residence of Councilman Devaney in Ward Two, and to the Progressive club of Ward Five. Later Candidate Johnson attended the Firemen's ball and was cordially greeted by many.

Four days ago a woman sent the Daily Ledger two classified avdertisements—a house to let and something lost. As a result her house is let, and the lost article recovered.

NO WITHDRAWAL OF CANDIDATES

Only Ten Days Now to the Quincy Municipal Election

The time for withdrawing nominations made for the municipal election expired Friday night at 5 o'clock, but none signified their intention of withdrawing, other than those already mentioned. In the case of Joseph P. McCabe of Atlantic, who was an unsuccessful candidate for the Republican nomination for councilman from the ward but who got the Democratic nomination by having his name written on the Democratic ballot, proved himself a good sport by declining to accept the Democratic nomination. He said that he had been a candidate on the Republican ticket and had been defeated and that he was sport enough to abide by the will of the voters, and therefore would not take the Democratic nomination which had been secured by three voters writing his name on the ballot.

The election will be held a week from next Tuesday and the specimen ballots will be posted early next week.

DEMOCRATIC COMMITTEE

Addressed by Dr. Ash and other Party Candidates

The Democratic city committee held its first meeting in their headquarters in the Greenleaf block Friday evening. Dr. John H. Ash, party candidate for Mayor was endorsed as the nominee and will receive the support of the committee. Other men carrying the Democratic designation were also endorsed.

In order to assure an active campaign a rallying committee consisting of 15 from each ward was appointed to work in conjunction with the city committee. This cooperation will obviate the division of responsibility which existed during the state campaign when the city committee and Walsh club became practically rival organizations.

Dr. Ash was the speaker of the evening and discussed at length the issues on which he is making his campaign. Hs said he based his fight on the city charter, and that if elected a strict interpretation would be adhered to at all times. This met with enthusiasm.

Other speakers were James H. Slade who is the fusion candidate, since he received all but the Republican nomination for councilman-at-large; Henry McGee, candidate from Ward One. Councilman Thomas Griffin and Candidate Bert Williams of Ward Two, candidate James Faircloth of Ward Three, Councilman Daniel Corcoran and candidate James O'Dowd of Ward Four, chairman Andrew Fahey of the Ward Two committee and chairman Michael Donahue of the Ward Three committee.

ARTHUR HAMILTON ROGERS.

Seldom has one seen richer floral offerings than at the funeral services of Arthur H. Rogers of 59 Bigelow street on Friday afternoon. The publishing firm of Ginn & Co., newspapers, State House friends, the Pittsfield Y. M. C. A. and other friends sent flowers, so that there were 30 or more set pieces.

John Eliot Sprague, a reader of the First Church of Christ Scientist conducted the service which was attended by many relatives and friends. Mr. Rogers was a native of Lynn, where his grandfather, uncle and aunt now reside, and the body was taken to Pine Grove cemetery in that city by auto limousine.

FRENCH—CUMMINGS.

In the elopement of Miss Doris Cummings, only daughter of Mr. and Mrs. William F. Cummings, of Clive street and Charles Lawrence French of Billings street, many of their most intimate friends were not surprised.

Miss Cummings is a graduate of Woodward Institute, Class of 1911. The following year she attended Northfield seminary and this year has been a student at Burdett Business college, Boston.

Mr. French is employed by the Bird Manufacturing Co. of Walpole.

There was seemingly no reason for the elopement as there was no objection of the marriage on either side only that both were young. The couple are making their home in Roxbury at 48 Moreland street.

JOLLY FOUR DANCE.

The Jolly Four held their second annual dance in the Bates opera house, East Braintree, Friday evening. The dancers were from Quincy, Braintree, Weymouth and Dorchester. Hamilton's orchestra furnished the music. Miss Mae Berry and Miss May Duffy of Braintree directed the dancing and Miss Josie Savoie of Quincy was chief of aids. The aids were Frank Tully and Austin McNeil of Braintree and John McCarthy and Joseph Mischler of Quincy.

Harlan E. Knight—"The Rube From Maine"—who has scored noteworthy success in vaudeville with his true-to-life sketch "The Chalk Line," as a personality not unlike that of the lamented Abraham Lincoln. Mr. Knight and his players will be at Kincaide Theatre Monday, Tuesday and Wednesday afternoon and evening.

ANNUAL BALL OF FIRE DEPARTMENT

Mayor Stone, Public Officials aud Mayoralty Candidates Among Guests

Chief Engineer Litchfield and Daughter Lead March

The twenty-second annual concert and ball of the Quincy Firemen's Relief Association which was held Friday evening at Music hall was one of the prettiest parties the association has ever held. While the usual large number of tickets had been sold, the attendance was not as large as usual, so that dancing during the early part of the evening was much more comfortable. There was an absence of that crowding that in other years has kept many in the gallery until late in the evening.

Another thing noticed that was appreciated by the dancers was the cutting short of the grand march which opened the ball. Usually these are long drawn out affairs and couples are compelled to march a mile or more about the hall. Then instead of ending with a circle about the hall, the march closed with a waltz.

The march was prettily executed and was directed by Leo J. McMaster. It was led by Chief Engineer Amos L. Litchfield the president of the association and his daughter Miss Hannah Litchfield. Following came Mayor Eugene R. Stone and Mrs. Stone, District Engineer and Mrs. Daniel J. Nyhan, Capt. A. L. Mead and daughter. Then came Treasurer Edmund G. Hayden, Senator- elect Louis F. R. Langelier, Representative Michael T. Sullivan, Representative- elect Edward J. Sandberg, Dr. Everett M. Bowker, one of the County Commissioners, Councilman Harry T. Boyd, chairman of the



AMOS L. LITCHFIELD,

Committee on Fire Department of the City Council and Lieut. John J. Faircloth with their ladies and the members of the different ball committees and general participants. Fire department uniforms were in the majority among the men.

The decorations of the hall were confined exclusively to the platform. Across the front was a row of palms and in the centre were two lines of nozzles.

From 8 to 9 o'clock Wilson's orchestra gave a promenade concert their numbers including the following selections:

March, "Ideal" Reeves
Overture, "Pique Dame" Suppe
Concert Waltz, "Summer Evening" Waldteufel
Selection, "Round the World" Klein
Duet, "The Butterflies" Bendix
Messrs Sigilman and Rossi
Finale "On the Move" Hertz

While the concert was in progress the guests were arriving. The best seats in the gallery were taken early in the evening, and at 8.30 a seat there was impossible. As each guest entered the hall he or she was presented with a dance program. This was another innovation from other years, when the custom has been to pass the dance programs during the grand march. This has resulted in some parties getting a half dozen programs while others had great difficulty in getting any at all. Friday night however by the new plan everybody received a program.

The invited guests as they entered were immediately taken in hand by the reception committee who besides pinning a guest badge on his coat also attached a pink boutonniere to the lapel of his coat collar. His outer garments were checked and he was then escorted to a seat.

Among the guests noticed on the floor were Mayor Eugene R. Stone, Fred H. French, president of the Washington M. French Hose Association; John L. Hamilton, president of the Quincy Board of Trade, Councilmen Harry T. Boyd and Thomas Griffin of the Committee on Fire Department, Councilmen Edward J. Sandberg and George Gauthier. Possibly there may have been other members of the council in the gallery who were not noticed among the hundreds there.

Others noted were Jas. M. Cantfill, Sealer of Weights and Measures; Dr. John H. Ash, City Physician and the Democratic candidate for Mayor, and Charles H. Johnson the regular Republican candidate for Mayor. Invitations had also been sent to candidates Miller and Shaw but they were not present. After the march the public officials seemed to gather in the right hand corner of the hall near the platform so that locality was named by one of the witty gentlemen present as Municipal corner.

The dance program contained twenty numbers, and among them was a fair sprinkling of square dances. No tango dancing was seen and would not have been permitted, as the rules of the hall prohibit dances of this kind. The only intermission was at midnight when refreshments were served in the banquet hall annex by Caterer Seiler.

Fortunately there were no alarms of fire during the night. Had there been however, arrangements were such that a quick response would have been made. On one of the walls was a large fire alarm gong, which had been

(Continued on Page Four.)

JOHN H. MARBLE

Member of Interstate Commerce Commission Dies at Washington



Piano Instruction

Mr. and Mrs. Claude Hackelton will accept beginners or advanced pupils at reasonable prices. Write for circular or call, 140 Waterston Avenue, Wollaston.

20-6t

QUINCY MUSIC HALL. SATURDAY MATINEE AND EVENING
VAUDEVILLE AND MOVING PICTURES
Prof. Neville will Lecture on "THE HIGHER JUSTICE"
A GREAT 2 REEL FEATURE
BOOM QUINCY and MUSIC HALL
Nov. 20-3t

With Teams and Trucks

KINCAIDE MOVES HOUSEHOLD GOODS

Our light and heavy Trucks and Teams are ready to move you anywhere anytime you say. Our men are courteous, careful, thoroughly-experienced movers. This store stands back of their work and guarantees you complete satisfaction. Charges are reasonable. Let's have your order early. Write, call or Telephone Quincy 1200.

HENRY L. KINCAIDE & CO. 1495 Hancock St.

Exclusive Agents for Liggetts Chocolates

E. J. MURPHY
Druggist, Cor. Hancock and Granite Sts.
The Rexall Store

Exclusive Agents for Maximum Guaranteed Rubber Goods



Special For This Week Only

A FLANNELETTE HOT WATER BOTTLE COVER, value 25c, FREE with every hot water bottle bought at our store.

A Written Guarantee of two years' satisfactory service is packed with each **Maximum and Monogram Water Bottle.**

Either is the choice of careful buyers who realize the benefits to be derived from a water bottle of **Real Rubber,** of full capacity and distinctive quality; who appreciate the value of being able to depend upon this important sick room requisite. Each accompanied with full and unreserved money back two year guarantee.

$1.23 to $2.19

THE ONLY DRUG STORE IN QUINCY GIVING LEGAL STAMPS

Candy Specials

BARR'S SATURDAY CANDY
Saturday and Sunday Only 29c
Jordan Almonds 39c lb.
Peerage Chocolates 39c lb.
50c value

Cigar Special
"La Marca"
10c Havana Cigar
One of our best selling three-for-a-quarter brand.
5c Straight
For Saturday and Sunday ONLY
BOX OF 50, $2.50

S. S. PIERCE CO.
Stanzalone Coffee
SPECIAL PRICE 23c lb.
This Coffee of the well-known Pierce Quality.
TRY IT! and Save Money

PATENT MEDICINES

Castoria	23c
Dioxygen	19c
Danderine	19c
Sage and Sulphur	39c
Rexall 93 Hair Tonic 50c,	$1.00
Fellows Syrup	$1.07
Syrup Figs	39c
Pinkham's Comp.	72c
Trues Elixir	29c
Attwood's Bitters	19c
Minard's Liniment	19c
Omega Oil	19c
Sloan's Liniment	19c
Arabian Balsam	19c
Bromo Seltzer	19c
Scott's Emulsion	39c
Fr. John's Medicine	39c
D. D. D.	79c
Harmony Hair Beautifier	$1.00
Harmony Shampoo	50c
Beecham's Pills	19c

Household Remedies

Seidlitz Powders	19c
Quinine Pills 100	29c
Cascara Tablets 100	25c
Little Liver Pills 100	25c
Lithia Tablets	19c
Epsom Salts 1lb.	10c
Sulphur, 1 lb.	10c
Boric Acid, 1 lb.	29c
Sodium Phosphate, - lb.	19c
Peroxide large bottle	19c
Witch Hazel, pint	25c
Denatured Alcohol	25c
Sugar of Milk	29c
Beef Cubes	29c
Eff. Cit. Magnesia	19c
Liq. Cit. Magnesia	20c
Cod Liver Oil	50c
Olive Oil pt.	59c
Paregoric, 4 oz. bottle	25c
Cold and Grippe Pills	25c
Milk of Magnesia	25c
Charcoal Tablets	15c

TOILET ARTICLES

Pebeco Tooth Paste	59c
Kolynos Tooth Paste	19c
Colgates Tooth Paste	20c
Rexall Tooth Paste	15c
Rubifoam	19c
Sozodont	19c
Sanitol	19c
Colgate's Shaving Stick	20c
William's Shaving Stick	20c
Pompeian Cream	39c
Hinds Cream	39c
Frostilla	19c
Cuticura Soap	19c
Woodbury's Soap	19c
Packer's Tar Soap	19c
Resinol Soap	19c
Cashmere Bouquet Soap	25c
Violet Glycerin Soap	10c
Colgate's Talcum	15c
Mennen's Talcum	15c
Hudnut's Talcum	25c



Be careful in selecting your Tooth Brush.

We are local agents for the following brushes, every one of which is guaranteed and replaced if not satisfactory.

Klenzo	35c
Marguerite	35c
Deamae	30c
Pearl	25c
Criterion	15c
Prophylatic Brushes	25c

TRUSSES AND CRUTCHES

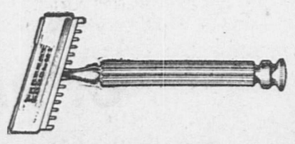


We are the only store in Quincy that carry this line of goods.

ELASTIC STOCKINGS TO ORDER

Safety Razors and Blades

Gillette	$5.00
Gem Jr.	$1.00
Ever Ready	$1.00
Durham Dup'ex	35c



GET LEGAL STAMPS WITH YOUR PRESCRIPTIONS

Holeproof Hosiery FOR MEN, WOMEN AND CHILDREN



Soft, Stylish, Snug-fitting, Seamless!

Six Pairs Cotton Hose Guaranteed to Wear Six Months or New Hose FREE

Holeproof SILK HOSE 3 pairs guaranteed 3 months

GEORGE W. JONES

1 Granite St., "Just Around the Corner," Quincy

Nov. 20-3t-o-22-1w

QUINCY DAILY LEDGER
Established 1889

Entered at Post Office, Boston, Mass., as Second-Class matter,

Subscription
By the year $6.00
By the month .50

THE HOME NEWSPAPER

Published every evening (except Sunday) at 1424 Hancock Street, Quincy, Mass., by the . . . .

GEORGE W. PRESCOTT PUBLISHING CO.
Incorporated.

TELEPHONES
News . . . Quincy 425
Business . . Quincy 1910

WHY NOT CO-OPERATE.

Probably there is not an organization in Quincy but has received many complimentary notices in the Daily Ledger. We make no exceptions—churches, clubs, lodges, and all charitable, patriotic, fraternal and civic organizations have been benefited directly and indirectly. It is an age of co-operation, for man does not live to himself alone. Sometimes the publishers of the Daily Ledger feel that organizations of Quincy do not appreciate what the paper does for them. They not only carry their printing to job printers, but when they give entertainments, dances, fairs, etc., they either ignore the newspapers or expect them to give advance notices free. It will pay organizations to use our advertising columns liberally. If this were not a fact, it would be a good opportunity to help the newspaper that helps you. Think this over. It costs considerable money to issue a daily newspaper in a small city like Quincy. We believe the Daily Ledger is worthy of your support and best wishes. That the city needs good newspapers and that they should be encouraged more than at present.

Mexican money is depreciating rapidly ,but travellers will no doubt be able to find room for it in a suit case.

The boys from the United States fleet now cruising in the Mediterranean, are getting a fine experience in naval practice by meeting the Italian girls.

The dancing teachers are making a lot of money out of instructing in the new steps. Who says this country will not make sacrifices for the sake of education?

After having given her that handsome necklace, probably the Congressmen will be satisfied if Miss Wilson sits down and writes a personal note of thanks to each member.

The postal authorities complain that post cards are badly addressed and many go to the dead letter office. If so, the people to whom they are addressed are saved the bother of sending cards in return.

Harry Thaw says if he had been a poor man he would have been released long ago, but it might have taken a dose of electricity to do it.

LOOK! LISTEN!

While they last 25 new cesspool covers $1.75 value, now $1.25 each; 50 rolls Good quality roofing at $1.25; 500 lengths galvanized conductor pipe 6c. value at 4c. ft. Black Roof Paint at 59c gallon, suitable for all kinds of roofing, also suitable for painting iron. Don't forget that we also carry a full line of Decorated Wall Board and all other NEPONSET Products. L. Grossman & Sons, Quincy Adams, Mass.

Open until 6 P. M. Closed all day Saturdays.

Nov. 25 L O-tf

CHOICE ARTICLES
FROM THE
PHILIPPINES

LUCBON HATS—Very best grade of the famous Panamas and Baukoks made. Absolutely none better, woven under water by hand. Can be crushed into a ball and not lose shape. Made for both Ladies and Gentlemen. $5 and $10.

ROMBLON MATS—Handsomest and most durable Grass Mats of Rugs made in the world. Beautiful colors and designs, large enough to cover one-half floor of rooms, $5.

MANILA CIGARS—$3 for a trial box of the Very Best Cigars made in the Philippines.

Oriente Cigarrettes—Best made, large package containing 25 small packages, 750 Cigarrettes, $2.

Sent by registered mail, free of duties, on receipt of price.

C. A. SHORT & CO.,
Lucena, Tay, P. I.

Oct 4 L&O 3m

SOUTH BRAINTREE

Mr. and Mrs. Edward Shay of Woburn, are in town visiting relatives.

Mr. A. A . Wheeler of Worcester, registered at the Brunswick hotel, last Saturday, Nov. 15.

Mrs. Z. Brown of Quincy was the guest Wednesday of her cousin, Mrs. Cora N. Tirrell of Pearl street.

Dr. Franklin H. Merriam attended a reunion of his medical school class at the Boston City club last evening.

Mrs. Bell of Pond street has been entertaining her father from Cotuit the past week.

Joseph Newcomb of Pond street is the guest of his son-in-law, E. E. Lothrop, at Fitchburg.

Mrs. S. S. Morse of Brockton has been visiting her cousin, Mrs. J. A. Brigham of Pond street, a few days the past week.

Dr. Norbert B. Shay of North Adams is in town for a brief stay with his parents Mr. and Mrs. Edward Shay of Washington street.

The contract for the new addition to the Pearl theatre has been given by Edward E. Kaloust to C. S. Hannaford and the work is being rushed.

Mr. and Mrs. Daniel F. Regan of Somerville, were guests Sunday of Mr. and Mrs. Robert E. Wylie of Dewey avenue.

George W. Stevens and Ezra S. Grover attended the banquet of the Boston Boot and Shoe club at Hotel Somerset, Wednesday evening.

John Howland the young son of Mrs. Walter Howland of Central street, fell while at play near the Pearl theatre, Tuesday evening, sustaining a fracture of the right wrist.

Saturday evening the pupils of Thayer Academy held a dancing party in the White gymnasium, the proceeds to be given to the basket ball team.

BRAINTREE

N. Eugene Hollis has returned from his camp at Emery Mills, Maine.

Mr. and Mrs. Ralph Williams of Sampson avenue spent last Sunday with relatives in Plymouth.

Mrs. Walker of Sherbrooke avenue, has been spending a few days the past week with relatives in Dorchester.

Mr. and Mrs. Albert Clapp of Washington street entertained friends from Philadelphia, Pa., on Thursday.

Mr. and Mrs. Henry Reynolds returned Thursday from a sojourn at their cottage in Lakeville.

Harry Allen, who received injuries at the foot ball game recently is able to be about again.

Mr. and Mrs. Joseph Morrison of Exeter, N. H., formerly of Braintree spent Sunday in this town.

Rev. and Mrs. J. A. Mitchell and son are planning to spend Thanksgiving with relatives in Lynn.

The engagement is announced of Miss Carmen de Montemar of New York city to Mr. Albert R. Qualey formerly of Braintree.

Mrs. W. A. Dunham of Ashmont, formerly of Braintree, was the guest of Mrs. E. N. Chandler, Sherbrooke avenue, on Thursday.

Mrs. Charles Lawrence and children of Mt. Vernon avenue, have been spending the past week with relatives in Bridgewater.

Mr. H. W. Woodworth of Mt. Vernon avenue returned Thursday from a trip to New York where he attended a banquet of the Foundrymen's Association at the Hotel Astor.

The second in a series of Germans under the direction of Miss Agnes Braman Hayward, with Miss Rowena Foss at the piano, was given in Cochato hall last night. There was a good attendance and the evening was very much enjoyed.

The funeral of Mrs. Margaret Our occurred last Sunday afternoon from the family homestead at Fort Hill, Hingham. Mrs. Our had been a great sufferer for nearly two years. She was the mother of seven children, five of whom survive her, Mrs. Waite Simmons, Mrs. William M. Stodder and Isaac Our of Hingham, Mrs. W. L. Holmes and Mrs. Harry F. Arnold of Braintree.

G. E. Loring & Co. grocers, are hustling after business and during the past year have added many new customers to their list. Increase in trade caused them to put in two telephones and employ more help. King Arthur flour and the celebrated Blue Label canned goods, formerly sold by J. Marcus Arnold, they are now agents for and we find listed in the attractive Thanksgiving circulars just issued.

George A. T. Babcock celebrated the sixth anniversary of his birth on Monday at the home of his parents Mr. and Mrs. C. W. Babcock of 34 Sampson avenue by entertaining several of his little friends from 4 until 6. Games were enjoyed also music by Thelma Reed. He was the recipient of several birthday gifts including a bunch of pinks from Mrs. Waldecker. Refreshments of cakes, candies and jellies were served.

NEWSY BRIEFS

The Sunday evening lectures at the Park and Downs Congregational church are proving a strong magnet, as has been proved of late by the attendance stormy Sundays.

By request the musical selections rendered by Miss Knox and Mrs. Walther at the dedication service at the Wollaston Baptist church will be repeated at the seven o'clock service Sunday evening.

Rev. E. C. Pollard, pastor of the Atlantic Methodist church gave his popular illustrated lecture on the Mammoth Cave at the Methodist church in Mattapan Wednesday evening. There were over 200 present to hear it.

The Thanksgiving season will be a week for offerings at the Swedish Congregational church, beginning on Tuesday evening and continuing Wednesday and Thursday. It is hoped that each member will give a days earning to the church.

A union Thanksgiving service will be held in the First Presbyterian church, Thanksgiving evening at 7.30. The Rev. B. D. McLeod pastor of the United Presbyterian church will preach the sermon. An invitation is extended to all to join in a service of Thanksgiving.

The men of Atlantic Memorial parish are organizing a class to study political, sociological and religious questions of the day. They are to meet at six o'clock Sunday evening in the vestry and discuss the question—"How can we get the office to seek the man, and not the man seeking the office?"

The Arts and Crafts committee of the Quincy Women's club is to have an exhibition and sale at the clubhouse Tuesday afternoon which will be beautiful and high class, including linen, letter work, china and everything pertaining to handcraft. The rooms will be open early so that club members may have ample time to inspect the display before the regular club program of the afternoon.

One of the pleasant and successful events of the Atlantic Methodist church was the annual social gathering and ladies fair held Wednesday and Thursday afternoon and evening. The tables were well filled with useful articles. Music was furnished by the Pollard sisters of the New England Conservatory and by Atlantic's expert banjo player. The attendance on both days was good and financial result satisfactory.

The regular business meeting of Epworth League of the Hall Place M. E. church was held in the vestry. The League voted to accept the proposition of the Second vice-president of Pilgrim Union to give a representation of Ellis island at the next meeting of the Pilgrim Union to be held at St. John's church, South Boston in December. After the business meeting a social hour was enjoyed. Fruit was served by the Fourth vice-president.

EIGHTIETH BIRTHDAY.

W. D. C. Curtis, vice-president of the Dorchester Mutual Fire Insurance Company, celebrated the eightieth anniversary of his birth, Nov. 4. The event was a notable one in many ways Mr. Curtis received many gifts among them being a silver service from his associates of the board of directors of the Insurance Company, as well as a large arm chair from the Mutual Union. In the evening there was a family party at the home at which many of the older residents of Neponset were present.

Mr. Curtis has lived in Neponset for so many years, that he is known by everyone. He has been connected with the insurance company for 46 years, during which time he has been at his desk nearly all the time. There have been but 10 days in that entire period when he has not been on duty or in the office some part of the day. He is the first one on deck in the morning and one of the last to leave in the afternoon. Mr. Curtis is hale and hearty and bids fair to round out many more birthdays. He is a charter member of the Knights of Honor and has been a member of Neponset lodge of Odd Fellows since 1855. For 26 years he was assistant registrar of voters of Dorchester. He is a trustee of Cedar Grove Cemetery and a commissioner of the Statistics department for the city.

Matchless
helps to women's comfort, physical well-being, and beauty—sure to promote healthy, natural action of the organs of digestion and elimination—the tonic, safe and ever reliable

BEECHAM'S PILLS

The Largest Sale of Any Medicine in the World
Sold everywhere. In boxes, 10c., 25c.

CIRCUS FEVER SEIZES BOYS

Five Were Missing Thursday, But All at Home Now

An epidemic of circus fever struck Quincy the past week and five boys seized with the wanderlust left home. Today all are back, fatigued, but somewhat wiser from the knocks received.

On Thursday James Harold, William Kay, John Cannon, James Kelley and Henry Faxon were among the missing. The latter, son of Mrs. Randall Faxon of Coddington street waved his hand to his mother as he rode by on a team after school Thursday and returned this morning after two days spent at the Hodgkinson farm in Germantown.

John Cannon and James Kelley reached Providence before their funds gave out and becoming discouraged they rode back to Boston on a freight and walked to Quincy this morning.

James Harold was located in Providence on Friday by his mother, Mrs. James Harold. While she was bringing him hime she met the Kay boy and took him by the arm and brought him along.

With the exception of the Faxon boy all are residents of Quincy Point. A strict watch will be kept on them by their parents.

MASONIC IDEALS AND DUTIES

Three Quincy Templars constituted the committee for a big event among Knights Templar in Boston last night. A Boston Daily says: in the 32 years that the Massachusetts and Rhode Island Association of K. T. Commanders has existed, it has never provided anything that held the attention of its members more closely than the features presented last night at the Thanksgiving meeting in Young's Hotel These were in song and story covering the social side. Pres. Isaac Chase was in the chair, and the company included the senior ex-president, Past Commander James M. Gleason of Boston commandery.

During his talk, with "Masonic Ideals and Political Duties" as his subject, Rev. Adelbert L. Hudson, chaplain of Rural Lodge of Quincy, showed how the two are allied.

To the members who are veterans of the Civil War the address by Henry G. Weston of Hiram Lodge, Arlington, in which Lincoln was the central figure was a blending of the bright and somber.

Music and refreshments were other features. Past Commanders Henry P. Furnald and Albert W. Fay, with Commander Walter E. B. Piper of Quincy Commandery were the committee.

CANDIDATES AT WOLLASTON

Mayoralty and other candidates held forth at the Progressive headquarters in the Wollaston hotel Friday evening on the invitation of the Wollaston Progressive club.

The speakers were: Candidates Johnson, Ash and Shaw for the mayoralty, Alexander Falconer representing John L. Miller, James H. Slade candidate for councilman-at-large, A. H. Richards candidate for councilman from ward and Lester P. Winchenbaugh of Hyde Park.

Frederick H. Bishop presided saying that the club welcomed a full discussion of the political situation.

FAREWELL RECEPTION.

The regular meeting of the Women's Guild was held Thursday afternoon in the Park and Downs church, the president, Mrs. Charles F. Bryant presiding. Mrs. J. A. Boone led the devotional exercises and a short business meeting was held.

The afternoon was marked by an informal reception to Mrs. James D. Willson, who leaves to join her husband, Lieutenant Willson in Washington. Mrs. Willson was an earnest worker and a great favorite in the church, and many were there who bespoke their regret at her departure.

The afternoon was in charge of the hospitality committee: Mrs. Charles L. Gilliatt, Mrs. Charles Chase, Mrs. A. J. Podbury, Mrs. Frank Knowlton, Mrs. Fred Robinson and Mrs. Arthur Ryder, Mrs. Gilliatt and Mrs. Chase poured.

Vocal duets were rendered by Mrs. Charles Tanner and Mrs. Coombs. A concert under the auspices of the Guild will be given in the Park and Downs church in December.

Perfect biscuit perfectly protected

No matter what National Biscuit Company product you ask for—crackers or cookies, . . wafers or snaps, . . cakes or jumbles—it will be delivered to you in perfect condition, either in packages with the famous In-er-seal Trade Mark, in attractive small tins or from the familiar glass-front cans.

Freshness is assured through the distributing service of the National Biscuit Company, which affords a constant supply of biscuit to every part of the United States.

Buy biscuit baked by

NATIONAL BISCUIT COMPANY

Always look for that name

POLICE BANQUET.

The Metropolitan Park Police base ball team, winners in the police league were presented with their pennant at a monster banquet in Chelsea on Thursday. A long list of speakers addressed the 250 blue coats and friends present. Officer Jeremiah J. Dineen of Quincy was a member of the reception and banquet committee and also the season's delegate from the Quincy team which finished in third place. Most of the local players attended.

MRS. MICHAEL BRANLEY.

Mrs. Margaret Branley, widow of the late Michael Branley died at her residence, 285 Hancock street, South Braintree, Thursday. She was the mother of Miss Margaret Branley, a very popular forelady at the Rice & Hutchins factory. Mrs. Branley has been ill a long time. Her funeral will be held today, at high mass of requiem being celebrated at the St. Francis church at 9 o'clock.

(ADVERTISE.)

Capital $150,000 Surplus $200,000

PERISHABLE PAPERS

are perhaps kept in your house with nothing between them and destruction or theft but a thin wall of wood. That isn't prudent, when, for $5 you can encase them in steel—in a box accessible to YOU ONLY—in our fire and burglar proof vault. Use a Granite Trust Safety-deposit box and sleep well o'-nights!

Our $5 Box is Larger Than a $10 Box in Boston.

GRANITE TRUST CO.
FOUNDED 1836

For Thanksgiving
FRUIT and NUTS
In Great Variety
Highest Quality
AT EMANUEL'S City Square

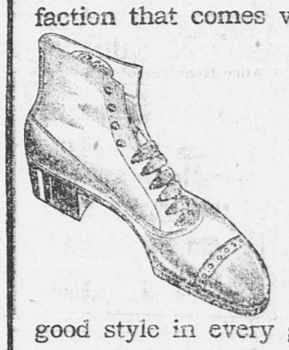
Nov. 21-3t



"YES, this is the same *Shoe* you liked so much"

Ralston
AUTHORITY
STYLES
$4.00 to $6.00

The man who has experienced the satisfaction that comes with wearing Ralstons, always "repeats"—Satisfaction is Ralstons given name.



If you're yet to find the right shoe—Get style and comfort-wise—Make the next pair Ralstons—We're showing every good style in every good leather.

$4.00 to $6.00

GEORGE W. JONES
1 Granite St., "Just around the Corner" Quincy

Nov. 20-3t

SAVING YOU
50 to 75c per ton
beside the comfort of a clean burning fire
That's what our
SPECIAL COAL
will do for you.
C. PATCH & SON Inc.

The Social Realm

Lawyer John D. Mackay and Mrs. Mackay, nee Martha Kincaide, who have made their home for several years on Merrymount road, are moving next week into their new home on Greenleaf street at the corner of Putnam. The house has been building through the summer and is very attractive. Their friends are wishing them every happiness in the new home

* * *

Mrs. Mary True Taylor of Newport avenue is enjoying a round of visits with relatives at Exeter, Nottingham and Epping, New Hampshire where she will be with her brother's family, the John Scales, until after Thanksgiving.

* * *

Miss Jessie Wilson's fiance is a cousin of the late Ethelbert Nevin, the composer and musician, who at one time was organist at Christ church and resided on Bigelow street. Beside the Marine band, a boys choir will sing during the wedding ceremony at the White House and several of the compositions of Ethelbert Nevin will be rendered.

* * *

Mrs. Archibald Ritchie of Billerica is the guest of Mrs. Alva Beede of Appleton street.

* * *

Mrs. William B. Nichols opened her house on Presidents hill Tuesday afternoon for a subscription whist in aid of the fancy table at the forthcoming fair of First church in which she is much interested. Five tables were in play the high scorers being Mrs. Eugene Hultman, Mrs. Edwin E. Davis, Mrs. Walter B. Holden and Mrs. Charles Haskins. Refreshments were served by the hostess.

* * *

"Cranberry Corners" coached by Mrs. Isabelle Davis and given Monday evening at Music hall under the auspices of Unity Circle King's Daughters was a great success, being greeted by a crowded house which was enthusiastic as attested by frequent applause.

* * *

Mr. and Mrs. John F. Merrill of Butler road are making their home this winter with Judge and Mrs. Everett C. Bumpus of Presidents hill.

* * *

Mrs. Eugene R. Stone of Presidents Hill entertained at whist on Thursday afternoon. Refreshments were served.

* * *

Mr. and Mrs. Thorpe of Atlantic street are receiving congratulations on the birth Sunday Nov. 16th of a son.

* * *

Ruth Beeman of Botolph street is spending the week end with her grandparents at Lakewood, Rhode Island.

* * *

The Annual Assembly at Music hall Friday night after Thanksgiving promises to be an unusually brilliant affair this year so many well known society people of this and neighboring towns being interested. Besides a long list of patronesses the following men are to serve as ushers with Delevare King as head: George E. Adams, Caroll Bill, Walter Binnian, Walter Burke, Herbert E. Curtis, Carl Doble, H. R. Drinkwater, Harold Davenport, Ralph Doble, James L. Edwards, Roscoe Edwards, L. M. Faxon, Dr. Sidney Hardwick, Henry Holden, Charles Hardwick, Dr. N. S. Hunting, J. H. Johnson, Edward Jameson, H. L. Kincaide, Harry W. Porter, George Pfaffmann, Eaton Pierce, Charles Price, Albert M. Parker, A. H. Remick, Elmer Ricker, Winthrop Safford, Harry Slade, A. F. Schenkelberger, Carl R. Sheppard, J. O. Short, Morton T. Swallow, Morton Smith, Clark Saville, Fred Thayer, Lucian Thayer, Edward Avery, William Thompson.

* * *

Mrs. Harry Wentworth Titus of Newport avenue has returned from Chicago where she visited her brother Emil Jacobsen and cousins Mr. and Mrs. William I. Johnson. Mrs. Titus was the recipient of numerous affairs planned in her honor among the hostesses being Mrs. Edwin N. Hardy of La Grange and Mrs. Frank Day of Chicago, formerly of Wollaston.



Be sure this trade-mark "PETER PARLEY" is on the wrapper of the next loaf of bread that you buy at your grocers.

DR. THOMAS H. VEALE
DENTIST
1562 Hancock St., Quincy
Opposite Kincaide's Theatre
Nov. 19-6t

Earl Hersey of Faxon road entertained friends from four until half past six Monday afternoon in honor of his ninth birthday. The guests enjoyed various games. Dorothy Hall won the prize in pinning the tail on the donkey; Barbara Wells the prize in the peanut hunt and Eleanor Phillips in playing musical chairs. Refreshments consisting of sandwiches, cake, candy, cookies and ice cream were served, and each guest received a favor from the Jack Horner pie which was set in the center of the table. The table decorations were of pink and white and the favors were candy boxes representing fruit and vegetables. Those present were: Barbara Wells, Lauretta and Gladys Millet, Mary and Francis Driscoll, Dorothy and Harold Hall, Carleton Marble, Arthur Millet, Eleanor Holt, Eleanor Phillips, Malcolm Kennedy, Florence and Joseph Stevens.

* * *

One of the largest meetings of the year of the Hospital Aid association was that of Thursday afternoon at the home of Mrs. Theophilus King, Adams street. The Association is in a very flourishing condition under the presidency of Mrs. Paul R. Blackmur and is an important adjunct to the Hospital. Gracious hospitality was extended by Mrs. King, who was assisted by her daughter Mrs. Walter E. Burke.

* * *

Jacob Dizer celebrated his eightieth birthday Wednesday evening at his home on Walker street. Many friends and relatives came from Cambridge, Brookline and Atlantic to extend good wishes.

* * *

Mr. and Mrs. Charles Theodore Hardwick of 50 Chestnut street have sent out cards for Friday evening, November the twenty-eighth, when they will be at home from eight until eleven o'clock.

* * *

Mrs. Everett C. Bumpus of Presidents hill in response to an urgent request is to go to Washington Dec. 19th to give one of her illustrated studies before the Washington Woman's club and also at Grace Church chapel, Brooklyn, New York. Later in the season she has planned for a series of art talks at Rye, New York.

* * *

Mr. and Mrs. Brooks Adams of Adams street have closed Vassel house for the season and are now at their town house.

* * *

Mrs. Ellen F. Bush who has been the guest for several months of Representative and Mrs. Walter E. Piper has gone to Florida for the winter as is her usual custom leaving this week Tuesday.

* * *

Miss Marguerite Thomas of Harvard is spending the week end with Miss Alice Hennigar of Safford street.

* * *

Mrs. William Quincy Baxter of Adams street, East Milton entertained members of Boston Tea Party Chapter, D. A. R. at her home Wednesday afternoon, about a hundred being present to enjoy her delightful hospitality. Miss Edith Randall of Quincy gave a most interesting travel talk on Switzerland. Mrs. Baxter was assisted in receiving by her daughter Mrs. Stephen Perkins Hurd of Swampscott, Mrs. Jesse B. Baxter of East Milton, and Miss Etta M. Prescott of Quincy.

* * *

Miss Cora Harding of Botolph street entertained the Billiken club at her home Tuesday evening. The evening was enjoyed in various ways and refreshments were served.

* * *

Miss Ella A. Musais of Wollaston left last week for Los Angeles, Cal., where she is to make her home. She leaves a wide circle of friends here, especially among the attendants at the Park and Downs church.

* * *

Mr. and Mrs. John Frederick Hendrickson of Warwick street have announced the marriage of their daughter Elin Charlotte to Mr. Arthur Beach King at New York, November fifteen by Algernon Sidney Crapsey D. D. of Rochester, New York.

* * *

Mr. and Mrs. Joseph A. Dasha who recently bought the John Randall estate on Adams street are preparing for immediate occupancy. They have resided for several years at the Point where they own a very attractive estate on Washington street.

* * *

Mr. and Mrs. Cornelius J. Connor, nee Catherine Granahan, who were married Wednesday evening are enjoying a wedding trip to New York, Philadelphia and Washington. On their return they are to reside on Elm street.

* * *

Aubrey R. Keith of River street returned Tuesday from a several months stay in Texas where business called him.

Frank L. Baxter returned Wednesday on the Franconia from a six weeks' trip abroad and is at present in Quincy, the guest of his sisters, Misses Clara and Helen Baxter of Greenleaf street.

* * *

For the first concert this season of the Quincy Choral Society, which will be held in High school hall on the evening of Wednesday, December tenth the society has secured Arthur Hackett for the tenor soloist. Mr. Hackett will be remembered for his most acceptable work with the society when they presented Sullivan's "Golden Legend."

* * *

Mr. and Mrs. John N. Beach who have made their home in Quincy for about a year have rented the suite at 31 Spear street where they hope to be settled by the first of the month ready to entertain their friends.

* * *

A very successful candy sale was held Friday afternoon at the Bishop home on Elm street at the corner of Bigelow, the affair being given by the Misses Bishop for the Washington fund. The seniors at the Woodward school are planning a trip to Washington during the spring vacation, the trip to take the place of the usual graduation reception in June.

* * *

Miss Marion Leach, entertained twelve of her young friends in observance of her twelfth birthday Thursday evening at Mrs. Sarah Orr's, Sagamore avenue, where she makes her home. A beautiful birthday cake graced the centre of the table where dainty refreshments were served. Games and music passed a delightful evening.

BRIEFS

The regular meeting of the S. M. Girls was held Wednesday evening at the home of Miss Margery Morrison 31a Granite street. After the business was transacted a social hour was spent. A dainty luncheon was served.

The second night of "Cranberry Corners" produced at Wollaston School hall, Friday evening by the Wollaston Dramatic club for the benefit of the Free Kindergarten, came off with flying colors. The audience was a much larger one than the previous night and enthusiastic. Much credit is due Mrs. Aylmer Hatch under whose direction the performances were given.

The funeral of Mrs. Sarah B. Taylor, was held Friday afternoon at her home, 7 Berlin street. She was the widow of Edmund F. Taylor whose father owned the extensive Taylor farm in Wollaston. Services were conducted by Rev. Daniel Munroe Wilson of Kennebunk, Me., formerly pastor of the First Congregational church of Quincy. Burial was in Mt. Wollaston cemetery.

THE WOLLASTON FORUM.

The meeting of the Wollaston Forum Sunday morning at 12 o'clock in the Wollaston Unitarian church corner Beale and Farrington streets, will be addressed by the Rev. Paul Harris Drake on "The Religious Aspect of Socialism." Mr. Drake is a well known speaker and writer on socialism. He is a man with a message. The public is cordially invited.

DISTRICT COURT.

Tony Daniels was fined $10, and Donald Reed, $10 for drunkenness at Milton.

Lyman Brown of Germantown was arraigned for a serious assault. He pleaded guilty and was held in $1,000 for the grand jury.

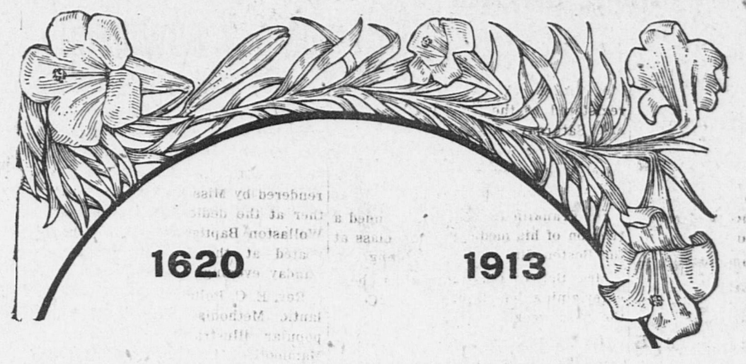
Walter Parris was fined $15 for neglecting to send his children to school at Holbrook.

Mirk Pilinokz was arraigned for threatening to assault Harry Orkman at Quincy with a knife and was held in $300 for hearing next Wednesday.

CHICHESTER S PILLS
THE DIAMOND BRAND.
Ladies! Ask your Druggist for Chi-ches-ter s Diamond Brand Pills in Red and Gold metallic boxes, sealed with Blue Ribbon. Take no other. Buy of your Druggist. Ask for CHI-CHES-TER'S DIAMOND BRAND PILLS, for 25 years known as Best, Safest, Always Reliable
SOLD BY DRUGGISTS EVERYWHERE

TODAY ONLY
Come in and hear
MR. WILLIAM HARRINGTON Sing
Dally's Latest Song Hits including
In The Heart of The City That Has No Heart
The ballad sensation today
10c per copy
Johnsen Music Store, 6 Chestnut St.
Nov. 22-1t

QUINCY REGISTRY FOR NURSES
20 Whitney Road, Quincy, Mass.
Will supply trained and practical nurses, attendants and nursery assistants. No charge will be made to those applying for Nurses.
MRS. E. L. CRANE, Registrar,
Tel. Quincy 131-W.



It's a mighty good thing in this hustling age of ours to look backward now and then in order that we may look forward with greater hope and courage.

Thanksgiving is, and should be, one of our most important National events for it brings us back, in memory, to the very foundation stones of our National policy.

We recall the principles which carried those men of indomitable courage to the bleak New England shores in search of a greater freedom; we review with pride their struggles to build so perfectly as to withstand the storms of doubt, discouragement and criticism of nearly 300 years.

And today in big successful businesses; you will find those same sturdy, old fashioned principles uppermost. You will find honesty, pure and simple, dominating every transaction; you will find truthfulness and straightforward open-above-board methods being used in every trade-winning, success-bringing effort.


Copyright 1913 The House of Kuppenheimer
Copyright 1913 The House of Kuppenheimer
Copyright 1913 The House of Kuppenheimer
Copyright 1913 The House of Kuppenheimer

For these things this live store, the men in it and the men behind it are thankful. We realize that we are right in building our business along these lines, in associating ourselves with an nstitution such as

The House of Kuppenheimer

and we can look forward knowing that where our underlying principles are correct our greater growth, our larger success is assured.

We're simply good clothes sellers in every sense of the word. Our doors are always open in welcome to every man, woman and child in our community and whether you come here with a definite purchase in mind or simply to look, listen and learn; we're ready, willing and anxious to serve you

REMICK'S
Music Hall Block

Daniel M. Sulivan died at the Lakeville Sanatorium, Middleboro, Friday morning where he has been a patient for several months. He is a former employee of the city and operated the steam roller. He leaves a wife, Abigail L. Sullivan and eight children. The funeral will be held from St. John's church, Monday.

GREAT EXPECTATIONS.

For the first time in twenty years, James Brogan, the municipal tonsorial artist is having a weeks vacation, which he is spending at Harwich on a gunning trip. If Jim is as skilled with the gun, as he is with a razor he will bring home a good lot of game, and his friends are looking forward to a pair of ducks. Perhaps during the present open season he may have brought down a deer or two in which case it will be venison and not ducks which his friends will receive.

The result of Harvard-Yale game will be bullentined this afternoon by the Daily Ledger.

SPIRITUALIST.

On Sunday Nov. 23 at 7.30 P. M. in Electa hall, Madam Bradley the wonderful ballot reader will demonstrate. how while blindfolded she can read your written questions and answer them intelligently. This is worth your investigation.

Nov. 21- LPO 1t

Quincy Daily Ledger

THE WEATHER.

Forecast for Quincy and vicinity: Sunday, fair and warmer. Monday, fair and cooler.

TOMORROW'S ALMANAC.

Sun rises	6 45
Sun sets	4.17
Length of day	9.32
Moon rises	1.17
High water, A. M.	6.45
High water, P. M.	7.15

Days decrease 5 hours, 45 minutes

First Quarter, Nov. 5,	1.34 P. M.
Full Moon Nov. 13	6.11 P. M.
Last Quarter Nov. 21	2.56 A. M.
New Moon Nov. 27	8.41 P. M.

QUINCY NOON TEMPERATURES.

At 12 M. today	65 degrees
Nov. 21 1912,	60 degrees
Nov. 21, 1911,	60 degrees

Nov. Noon Maximun, 14 years 75
Nov. Noon Minimum, 14 years 23

NEWSY BRIEFS

At the usual hour of meeting, Sunday at 12 noon First Parish Sunday school will hold its annual harvest festival and Thanksgiving service.

There will be Holy Communion at 9.30 Thanksgiving morning at Christ church,not only for communicants but for all the parish.

The Y. P. S. C. E. of Atlantic Memorial church is to give a Dutch supper in the vestry Tuesday evening. Following the supper, the society will reorganize and install its new officers.

Gardner club of Christ church is to entertain the boys of the parish Friday night at the parish house. Several new games and a well planned program will make up an enjoyable evening for the boys.

Revival services of six weeks' continuance closed at the Methodist church, Atlantic Sunday night. Thirty-five united with the church by letter and probation. The revival spirit continues.

At the Sunday school and church service Sunday afternoon at the Universalist church an offering will be made for the work of Rev. Sempo Ito, pastor of the Universalist church at Shidzvoka, Japan.

Miss Sarah E. Dunphy who underwent a serious operation at the hospital has so far convalesced as to be able to return Friday to her home where it is hoped she will continue to improve and soon regain health and strength.

☞PRATT'S BREAD is good for growing children—nourishing and satisfying. Grocers sell it.

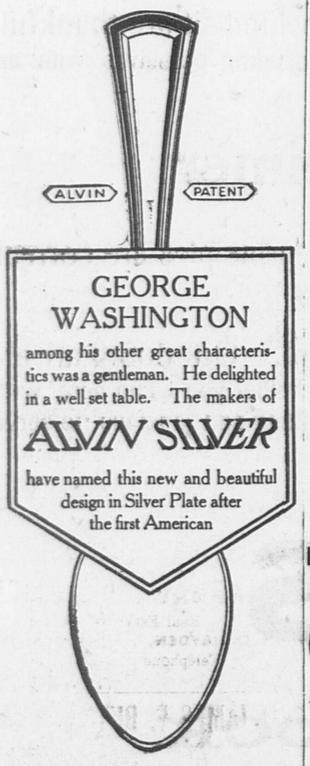
T. BAKER

Saws Recut, Set and Filed. Cutlery and Edge Tools Ground and Polished. Razors Honed. Skates Ground. Jobbing of all kinds.

59 Pond Street, Quincy.

27-14t on Sat.

SANDBERG BROS.



GEORGE WASHINGTON

among his other great characteristics was a gentleman. He delighted in a well set table. The makers of

ALVIN SILVER

have named this new and beautiful design in Silver Plate after the first American

SANDBERG BROS.

Jewelers

1281 Hancock St., Quincy

☞ Sandberg Bros. Illustrated Christmas Catalogues are now ready for distribution. Kindly call or write for one or telephone Quincy 353-W.

MORE INTEREST IN SOCCER

Soccer football will be taken up by the Amateur Athletic Union according to William H. Flynn, a delegate to the recent national convention at New York. The sport is now governed by the International Football Association which has admitted the United States Association to provisional membership.

The news of the recognition of this outdoor sport which flourishes in Scotland and England will be received with joy in many organizations throughout the country. The impetus that will be given will have its effect not only on colleges that are developing teams but also among soccer centres such as Quincy.

It is possible the International and the Amateur Associations will clash on the matter. The former's acceptance of this countrys membership means that the United States can compete in the Olympic soccer games at Berlin in 1916. It also means that they will conduct the international competition at the Panama Exposition in San Francisco in 1915.

It is believed however that the relations of both associations will be friendly since the A. A. U. is not slow to recognize conditions under which sport flourishes.

LOFTSMEN LEAGUE.

The Mold Loftsmen held a regular match on the City Square alleys Friday evening but the scores were lower than any made this season by these rollers. Team 1 beat Team 2 three to one, the latter getting their point in the third string by three pins. The score:

TEAM ONE.				
Robinson	93	79	80	252
McLean	90	79	86	255
Sines	68	66	70	204
Wishart	65	90	69	224
McHennan	59	82	67	208
	375	396	372	1143
TEAM TWO.				
McElvie	68	61	59	188
Taggart	59	73	89	221
Ferguson	66	82	87	231
Mahoney	93	87	77	257
Moloney	69	64	67	200
	355	367	375	1097

AFTER FEW DAYS ILLNESS.

Gioseppe Sclamiero died Friday afternoon at his home 148 Liberty street after a few days illness of pneumoni,a aged 26 years. The young man was a shoemaker by trade and was employed in one of the shoe factories at Braintree. He leaves a mother and father in Italy, and a brother in Quincy. He will be buried from the home of his cousin at 180 Liberty street, Sunday, with services at St. John's church. The burial will be at St. Mary's cemetery and the cortage will be escorted by a band of music.

It Stands the Test of Time

JOHNSON'S ANODYNE LINIMENT

IN USE 103 YEARS

for the relief of aches, pains, swellings, burns, cuts, rheumatism, bowel troubles. For internal and external use.

25c and 50c everywhere

I. S. JOHNSON & CO., Inc. Boston, Mass.

Parsons' Pills give quick relief without distressing.

WILLIAM R. DIMOCK

Carpenter and Builder

Plans furnished and estimates given. All work personally and promptly attended to

133 PROSPECT AVENUE

WOLLASTON

☞ Telephone 1238 W Quincy.

S. C. JONES

House jobbing, shingling, contracts, etc. Shop, foot of Edison Park or call 58 River street, Quincy Point.

19-6t

ANOTHER BIRTHDAY FOR G. V. BOWDITCH

Galen Vinton Bowditch, the veteran newspaper messenger is approaching another birthday anniversary. It will be his 76th and the date for the passing of this interesting event is Sunday, Nov. 23. Galen as will be noticed from the above figures was born in the year of our Lord 1837. His life has been a varied one, but for the past few years he has been the means used by the correspondents of the Boston papers to transport their news packages from Quincy to Boston, and he has never yet failed, when once started for the Hub to reach the goal. He is well known in all the Boston offices and last March was the guest of the newspaper men at the inauguration of President Wilson.

BASKET BALL TONIGHT.

The Malden Y. M. C. A. first and scond teams will line up against Quincy Y. M. C. A. boys tonight in their second games of the season. Last week the games with Chelsea were very unsatisfactory, the first team winning in an overtime game which was played very raggedly at times and the second team being defeated by the score of 19 to 18.

Quincy has been trying to work out some of these rough spots during the past week and no doubt some very different styles of plays will be seen tonight.

Quincy first team will probably line up as follows: Rich and Price forwards; Trask center; Parker and Kenn backs. The second team will start with Kemp and Dineen forwards. Miller or "Eddie" Brown center; and Croucher and Johnson backs. Game called at 8.15.

QUINCY VS. WALTHAM.

Today Quincy High plays Waltham in the Watch city and closes up its football season. The outcome cannot be predicted. Richardson and Youngstrum, two of Walthams strongest men will be out of the game and Bacon who was injured in the Malden game expects to start but may have to withdraw. The Quincy team has not played since Saturday and their work on that day was not the kind that makes champions. Steady practice has been the rule of the week and the condition of the men is topnotch. Waltham has acquired the reputation of being heavy offensive players and Quincy has not met any such team this year.

FIRE DEPARTMENT BALL

(Continued from Page One.)

cut into the circuit, on which any alarm would have been sounded. On Hancock street opposite the hall was the auto chemical of the Central Station and the Chief's car and in case of a fire a dozen men would have been given a lively ride on the auto chemical apparatus to the scene.

As far as fires go it was perhaps one of the best nights for a fire to start for the call men and many of the permanent men were at the hall all together so that a large fighting force could have been immediately started in response to any alarm. In addition to this extra men were at every fire station, so that all disricts were amply covered.

Taken as a whole the ball went off without a hitch of any kind and was generally agreed to have been one of the most successful affairs the association has ever held.

The officers in charge of the ball were as follows: Committee of arrangements—Chief Amos L. Litchfield, Captain Alfred L. Mead, Richard Williams, District Engineer, Daniel J. Nyhan and Fred L. Bent.

The reception committee which was headed by Chief Litchfield, included Capt. A. L. Mead, Lieut. John J. Faircloth, District Chiefs Frank C. Packard, Louis K. Badger and Daniel J. Nyhan, Richard J. Colbert, James C. Gallagher and Edmund G. Hayden.

District Chief Nyhan was the floor director and M. A. McDonald assistant while the corps of aids included, the following: H. Griffin, W. J. Sands, J. F. Malone, F. L. Bent, S. P. Hanson, C. Martin, W. Gerry, M. C. MacDonald, C. O'Connell, A. G. Pinel, C. Oliver, and R. Joyce.

Quincy Savings Bank

BANK HOURS: Every Business Day except Saturday, 8.30 A. M. to 3 P. M.

SATURDAY—8.30 A. M. to 12 M.

CLARENCE BURGIN, Treasurer

SAYS SHIPYARD IS FAVORED

(Continued from Page One.)

1912, in Public Document No. 10, states the following report: "Authorized capital stock $4,800,000; assets, $5,980,264." By the Valuation Book, the Assessors in 1912 valued this Company's personal and real at $1,214,575 which is about one fifth of its sworn assets.

This corporation is assessed on 2,601,521 feet of land (not including its riparian rights.) All this is very valuable for commercial purposes and is assessed on an average of seven and one half cents a foot. This area is covered with the most costly buildings on any like area in the city of Quincy. The average tax rate here, including buildings and land, is less than twenty cents per foot.

I cannot reconcile the fact that the Assessors have taxed the Bay State Street Railway Co. nearly nine times as much per foot for its land at Quincy Point as they have the Fore River Shipbuildfng Co. at Quincy Point. That is the Bay State Street Railway Co. is taxed sixty six cents per foot for its land at Quincy Point, while the Fore River plant is taxed for seven and one half cents per foot. The same ratio applies to the buildings and land. The Bay State Street Railway Company is taxed for seven and one half cents per foot. The same ratio applies to the buildings and land. The Bay State Street Railway Company is taxed one dollar and ninety cents per foot while the Fore River Shipbuilding Co. is taxed about twenty cents per foot. Will the Assessors please explain?

I find the Fore River Shipbuilding Company combined with the three hundred acres of vacant land in the Point district and the Old Colony Railway Company and the quarries is more than one half of the taxable acreage of Quincy. I find that the paltry amount of taxes paid in by these parties would not pay the salaries of our officials in City hall and their clerk hire and the running expenses of the Police department to say nothing about our fire department highway department, water, schools, sewers and lighting departments.

If the other half of the taxable acreage of Quincy paid no more taxes into the city treasury we would be obliged to close our schools, stop work on our highways, sewer and water departments.

This unfair, three-way system adopted by our Assessors past and present, favoring the corporations and the vacant land owners and selfish interests allows them to evade their just share of the burden of taxation. It necessarily places the burden on the little home-owner, the little business man and the little manufacturer with a double tax rate and a big debt that acts like a blanket mortgage on his little home.

I have endeavored with some persistency to obtain from the office of the Tax Collector what taxes have been paid, and from the office of the Assessors what rebates have been made, since the Fore River Shipbuilding Company had been located in Quincy, to actually show how much money the city had received; and to compare what the city has spent in the Fore River district for bridges, new streets repairing of streets, sewer mains, water and fire mains, street lighting, additional police, the selling of metropolitan water below cost by meter and the selling of 750,000 gallons of water per day under contract for fifteen years at $2.75 per day. Evidently water is cheap to some. You will find that the city of Quincy has been more than generous to this corporation.

I find in my investigation of the Fore River district there are three hundred acres of vacant land shown on the city atlas as the white plague which is taxed for less than one cent a foot. This vast acreage the El Dorado of the Point district, begins within three hundred feet of the office and gates of the Fore River works. All of this is within a ten minute walk of the Fore River which is the logical location for the Fore River employees to build their homes.

But I am told that it will not be allowed to be developed because under the present and past system of valuation by our Assessors this vast acreage is practically unassessed. Tax it, and tax it justly and business will boom, the tax rate will lower, and the debt decrease. Apply this true remedy to all the vacant lands and corporations and others that are dodging their just taxes throughout the city and you have solved the cure for our financial cancer that has burdened us with a big city debt and an exorbitant tax rate.

I would like to ask the Assessors another question—Why is the personal valuation of the Old Colony Railroad Co. three thousand dollars while the Bay State Electric Railway Co., is one million seven thousand dollars? Is there not something the matter with Quincy? Do you propose to continue under existing conditions?

Yours truly,
G. B. Bates,
33 Dimmock St.

ATTEMPT TO GET SQUARE

Assault Allegad on Witness in Court Case

One of the results of the raid by Inspector Goodhue and Officer Johnson at the house on Lyndon street last Sunday came up in court today when Mirk Pilinockz was arraigned for threatening to cut Harry Orkman deep with a knife. Orkman was one of the government witnesses at the hearing Wednesday against Rebecca Finkelman, and the alleged assault is said to have been the desire of the woman and her friends to get square with the witness. It is also alleged that the woman assaulted Orkman. Both cases will be heard in court next Wednesday.

BASKET BALL AT WOODWARD

The call for candidates for the basket ball team at Woodward Institute has been responded to be nine girls, and practice has commenced under the direction of Miss MacCarty, physical director at the school. Miss Edna Milne of the sophomores has been chosen captain.

The game, as in past years, will be played under girls rules although there is a tendency among some of the girls to favor the boys game. The former consists of a lineup of seven while the latter has but five.

Th team will be the only organization of girls in Quincy this year. The Quincy gym girls, who won for themselves a fine reputation throughout the state will not reorganize. Many of them are graduates of Woodward Institute and received their Preliminary training at the school.

Contests are being booked and if the tea displays real ability games will be arranged with Posse Gym, Stetson high of Randolph and Thayer Academy, all threee of whom rank amoung the leading female organizations in the state. In order to play them howver the boys rules will have to be adopted.

ENJOYABLE TIME FOR YOUNG PEOPLE

The party given in the parish rooms of St. Chrysostom's church Friday afternoon from 4.30 until 6.30 by the Junior Auxiliary was a pleasant affair and largely attended by children and a few grown-ups. Mrs. Edward F. Parlee was in charge assisted by Mrs. Frederick L. Bent, Mrs. George J. Poch and Mrs. Arthur Stanley.

The entertainment included recitations by Marion Hallett, Helen Thom, Dorothy Hennigar and Chester Thom, a song by Harriet Parker entitled "Thanksgiving Day," and several short plays entitled "Half Chick," "Miss White hen's nest," "How Mrs. White hen helped Rose," and "The North wind at play." Two little folk dances entitled "Morning greetings" and "I see you" were given.

In the plays were Inez Parlee, Helen Thom, Beatrice Horte, Harriet Parker, Dolly Pope, Ethel Bent, Florence Curtis, Mabel Guilhop, Florence Parker, Gwendolyn Ellis, Thyra Oster, Chester Thom, Carl Kelley, Roger Ellis and Gustaf Oster.

Refreshments of sandwiches, cake fruits and cocoa were served by Verna Bent, Charlotte Fox, Bessie Kelley, Josephine Kesseler, Catherine Murphy Ruth Parker, Dorothy Parker, Lois Parlee, Ethel Poch, Marion Leach, Edith Hooley, Edith Lund, Dorothy Partridge, Bernice Hobson, Violet Shay Lucile Shay, Dorothy Hennigar, Mary Anderson, Thelma Buzzell, Phyllis Mosman and Lillith Lund.

TO PLAY IN RHODE ISLAND.

The Quincy A. A. plays its first out of the state game at Pawtucket, R. I., Sunday and the royal rooters are going down in a special car which will be attached to the Providence train. Their opponents have cleaned up every eleven in the Blackstone valley and are looking for more victims. A game between the two teams was arranged last season but the plans went askew. The game should be a terror since Quincy is in the pink of condition, and is prepared to show why they claim the state championship. It was admitted last season but a falling off in the last two games leaves the discussion open.

Candidate Johnson already has four engagements for Monday evening.

For Your Baby.

The Signature of

Chas. H. Fletcher.

is the only guarantee that you have the

Genuine

CASTORIA

prepared by him for over 30 years.

YOU'LL give YOUR baby the BEST

Your Physician Knows Fletcher's Castoria.

Sold only in one size bottle, never in bulk or otherwise; to protect the babies.

The Centaur Company, Chas. H. Fletcher Pres't.



Could Anything Be Simpler?

THE New Model (Triangle trade mark) Perfection Heater has ended the wicking problem.

It makes rewicking simplicity itself. In this latest model wick and carrier are combined. You merely have to turn up the old wick, lift it out, and drop a new one in its place.

PERFECTION SMOKELESS OIL HEATER

The new Perfection Heater is the best and most economical heater made. It is smokeless, because the patent locking flame-spreader automatically regulates the height of the wick. There is no smell or soot. Note the wide, shallow font which insures constant, even heat whether full of oil or nearly empty.

The Perfection Heater is of the simplest construction. No gallery to unscrew or catch oil and dust.

Finished in vitreous, turquoise-blue enamel or plain steel drums.

Look for the Triangle, the Perfection trade mark.

Look for the Heater with the TRIANGLE

At all dealers, or write for descriptive circular to

STANDARD OIL COMPANY OF NEW YORK

New York, N. Y. Albany, N. Y.
Buffalo, N. Y. Boston, Mass.

Advertise in the Ledger



THE DAILY WALK.

In order to enjoy this walk one's feet must be comfortable. The

Packard SHOE

will be a revelation to you in fit, style and service. You have no idea how much pleasure and genuine satisfaction is contained in this famous line of shoes for men. If you already wear PACKARDS we know you are satisfied. If not, get in line now.





A LUCKY STRIKE.

Every man feels that he has struck it lucky when he puts his foot into a

Packard SHOE

His shoe troubles are all over and every craving his feet have ever had is satisfied. Skilled workmen with years of experience have made this, the PACKARD Shoe, foremost. They fit well, look well and wear well. Call on us. We will strike you right.



REMICK'S

Music Hall Block, Quincy



THE CORSET SHOP

8 Maple Street

All Popular makes of

Corsets and Brassieres

Hosiery and

McCall Patterns

Correct fitting of Corsets a specialty

I have been very fortunate to have, during my temporary absence, the services of an expert corsettiere, who who will give the same personal attention to fittings and alterations as has always been accorded to customers.

MISS S. E. DUNPHY

Oct. 30-tf

CARPETS

Oriental Domestic RUGS

LINOLEUM

MATTINGS

AT LOWEST POSSIBLE PRICES

John H. Pray & Sons Co.

646 Washington Street, Opp. Boylston Street

All Goods will be Delivered Free at Residences in Quincy

REPRESENTED IN QUINCY BY

Messrs. OTHO A. HAYWARD and WALTER J. WELLINGTON.

SUNDAY SERVICES

TWENTY-SEVENTH SUNDAY AFTER TRINITY

A new announcement of services is required each week. No notices accepted to run indefinitely. When possible the subject of sermon should be given, also special services. Generous space will be given in the news columns for church news, music and week day gatherings.

FIRST PARISH CHURCH—City Square, Rev. Adelbert Lathrop Hudson, minister. Residence, Miller Stile Inn, Tel. 21-72. Office hours at church 9 to 12 A. M., Monday, Wednesday and Friday, Tel. 1220. Morning Service at 10.30 A. M. Subject of sermon: "The Evolution of Religion: II. Hindoo Mysticism and Modern Thought." Sunday School at 12 noon. Henry W. Porter Supt. The Minister's class will continue the study of "The Religion of China."

BETHANY CONGREGATIONAL CHURCH—Junction Hancock and Chestnut streets. Rev. Benjamin A. Willmott, Pastor. Topics: 10.30, Morning Worship. Message by the pastor, "The Unspeakable Gift." 12.00, Bible School. Classes for all ages. Visitors welcome. 6.15, Christian Endeavor meeting. A cordial greeting to all who come. 7.30, Pleasant Sunday evening service. Lecture: "Equipment for Successful Work."

FIRST CHURCH OF CHRIST, SCIENTIST—Quincy, Alpha Hall, cor. Hancock street and Cottage ave. Morning service and Sunday school at 10.45 Subject: "Soul and Body" Golden Text: Ps. 84.2. "My soul longeth, yea, even fainteth for the courts of the Lord. My heart and my flesh crieth out for living God." Wednesday 7.45 P. M. a testimony and experience meeting Reading room open from 3 to 5 P. M. week days Holidays excepted. All are welcome.

CHRIST CHURCH, EPISCOPAL—Quincy, corner Elm street and Quincy avenue. Rev. Richard E. Armstrong, rector. Holy Communion at 8. Sunday School at 9.30. Morning Prayer, and sermon at 10.45, 7.30 P. M. "Song of Thanksgiving."

FIRST UNIVERSALIST CHURCH — Quincy Rev. Merrill C. Ward, pastor. Services at 3 P. M. Subject: "Thanksgiving Guests." Sunday school at 2 o'clock. Y. P. C. U. at 4.20 P. M. Subject: "Thanksgiving and Thanksgiving."

CALVARY BAPTIST CHURCH — Franklin street Rev. C. C. Tilley, Pastor. Residence 26 Richie Road. Morning Service at 10.30 Subject: "Armageddon." Sunday School at 11.45 Evening Service at 7. Subject: "Poison and Antidote." Thursday evening, the church will unite with the First Presbyterian and United Presbyterian churches in a union Thanksgiving service in the First Presbyterian church.

FIRST PRESBYTERIAN CHURCH — Water and Quincy Streets. Rev. J. A. Matheson Minister. Sabbath Services. Morning worship and Thanksgiving sermon at 10.30. The Bible School and Mens Class 11.45. Jr. C. E. 3.00. Y. P. S. C. E. 6.30. The Evening worship and praise 7.30. Union Thanksgiving services Thursday at 7.30.

FIRST UNITED PRESBYTERIAN CHURCH—Corner of School and Pleasant streets Rev. D. B McLeod M. A. pastor. Preaching at 10.30 Sabbath School and Bible Classes 11.45. Junior Endeavor at 3. Senior Endeavor at 6.30. Evening service at 7.30. Everybody welcome. Union Thanksgiving service at the First Presbyterian Church Water Street Thanksgiving Day, at 7.30. o'clock

SWEDISH CONGREGATIONAL CHURCH—Garfield street. Rev. A. G. Sporrong, pastor, 14 Euclid avenue. Tel. Quincy 148-1 M. 9.30 A. M. Sunday School. Young People's class led by pastor. Morning Service 10.45. Evening Service at 7.

ST. PAUL'S SWEDISH M. E.—Quincy. Rev. A. E. Hillman, pastor. Residence 121 Glendale Road. Morning Worship at 10.30 A. M. Subject: "A New Heart for the Old." Sunday School at 12 Mr. David Wohlander, Supt. Epworth League at 6. P. M. Evening service at 7 o'clock. Subject: "The fugitive adrift," second in series on "Gospel Messages from the Book of Jonah." Sunday evenings. A cordial welcome to all extended.

HALL PLACE M. E. CHURCH—West Quincy, Rev. T. C. Martin, pastor, Residence, 12 Hall place. Morning worship at 10.30 A. M. Sunday School at 11.45 A. M. Epworth League at 6.15. Leader, J. Lawrence Martin. Subject: "Our Greatest cause for gratitude." Evening service 7.00 P. M.

WOLLASTON METHODIST EPISCOPAL CHURCH—Rev. George Mervyn Bailey, Pastor Residence, 52 Brook Street Telephone, Quincy 378-2 10.45 A. M. Divine worship with sermon by pastor. Theme: The supreme object of labor. 12 M. Sunday School. J. A. Sedgwick, Supt. 3 P. M. Junior League Mrs. E. A. Roberts, Supt. 6 P. M. Epworth League, Devotional Service. 7. P. M. inspiring song service; third sermon in the series upon The man outside', Subject: Ten reasons why he should come in All seats free. Everybody welcome.

WOLLASTON CONGREGATIONAL — Corner Lincoln and Winthrop avenues, Rev. Isaiah W. Sheath, Ph. D., pastor. Res. No. 20 Marion street Telephone Quincy 1116 M. Morning worship 10.45, sermon by the pastor. Subject: "Unto a Thousand Generations" Sunday school at 12.15. Chas. A. Campbell. Supt Men's Class led by Dr. Sheath. Women's Class led by Mrs. A. A. Lincoln. Junior Endeavor at 3.15 P. M. Vesper service at 4. Christian Endeavor at 6, led by Miss Anna Schroeder. Union Thanksgiving service Thursday at 5 P. M. Address by Rev. Geo. M. Bailey of the Methodist Church. Come and give thanks.

WOLLASTON BAPTIST CHURCH — Cor. Prospect and Warren avenues. Rev. Joseph Walther, minister. Morning service at 10.45. Subject: "A Thanksgiving contrast." Sunday School at 12.15. Junior Endeavor at 3.30. Y. P. S. C. E. at 6. Evening service at 7. Sermon by the pastor. Subject: "Every day a Thanksgiving day." Special music.

WOLLASTON UNITARIAN CHURCH — Corner Beale and Farrington streets. Rev. Carl G. Horst, minister. Residence 33 Grand View ave. Telephone Quincy 317-1. The Church Auditorium is equipped with earphones. Service of worship with sermon at 10.45 A. M. The minister will preach on "Why study the Bible?" Kindergarten class for children of three years and over, in charge of Miss Cummings, a trained kindergartner, at 10.45 in the vestry. Sunday school with graded classes at 12. Frank A. Page, Superintendent. Rev. Paul Harris Drake Wollaston Forum at 12 o'clock, subject: "The Religious Aspect of Socialism."

ST. CHRYSOSTOM'S EPISCOPAL CHURCH—Hancock street. Wollaston — Rev. Frederick H. Steenstra, rector, residence, the rectory. 253 Hancock street. 8.00 A. M. Holy Communion. 10.30, Morning Prayer and Sermon. 12.00 M. Sunday School. 7.30 Evening Prayer and Address

ATLANTIC M. E. CHURCH — corner Newbury avenue and Squantum Streets. Rev. E. C. Pollard, pastor. Residence 19 Wesley Street, Newton, phone 2184 Newton North. Class meeting at 10. Thanksgiving sermon at 10.45 A. M. Sunday School at 12.15. Young People's Meeting at 3.30. Revival service at 7. Subject: "Jesus knocking at the heart's door."

MEMORIAL CONGREGATIONAL CHURCH — Atlantic Rev. Thomas W. Davison, pastor. Morning service at 10.45. Sermon by the pastor. Theme: "Thanksgiving." Sunday School at 12 M. Junior Endeavor at 3.30 P. M. Evening service at 7 o'clock. Y. P. S. C. E. at 8 P. M.

PARK AND DOWNS CONGREGATIONAL CHURCH — Beach street and Rawson road Wollaston. Rev. William B. Ayers, pastor. Services at 10.45 A. M. Subject: "Fear Not." Evening "The Shepherd of the Hills." 2nd part of last Sunday "As a Man thinketh in his heart so is he" Seats free. Everyone welcome.

SPIRITUALIST MEETINGS — Electa Hall, Johnson building, Quincy Sq. Every Sunday 7.30 P. M. Nov. 23, we shall have with us that wonderful bal lot reader, Madame Bradley, who reads your written questions and answers them intelligently while blindfolded.

GLENDALE ROAD HOUSE DAMAGED

Lively Afternoon Blaze in Apartments of Charles Todd

The alarm from Box 221 at 2.42 Friday afternoon was what had the makings of a bad fire had it been in the middle of the night when it broke out. The fire was in a double house at 109 Glendale road owned by William Ericson and occupied on the first floor by Mrs. Jones and Mrs. Prout and on the second floor by Charles Todd. The fire started in a small closet near the kitchen stove, in which the hot water heater was located and was caused by the heat in this tank setting fire to some aprons that hung on the inside of the door that were close to the tank.

Mrs. Todd was busy in another part of the house at the time running a sewing machine and did not hear the crackling until she stopped her machine for a minute. She then ran out to see what the trouble was and on opening the door found a lively blaze in progress.

She and a boy tried to extinguish the flames with a lawn hose but were unsuccessful. Then the boy ran out and sounded the alarm. When the apparatus arrived the fire had worked up into the attic and was blazing fiercely. Ladders were raised to the attic window through which a chemical stream was carried and by ripping up the attic floor the fire was got at and quickly extinguished. The loss was confined to a section of attic floor which must be replaced and some little plastering. The department made a fine stop on the fire.

SUDDEN DEATH.

Henry A. Thayer, 61 years old died at his home on Hayward street, East Braintree from a cerebral hemorrhage on Thursday night. He was a retired farmer and for years expressed his desire to see a farmers ball. Arrangements were made to take him to Braintree Town Hall in a carriage, but becoming impatient he walked the entire distance. The exertion had a severe effect and after his return home he died. The funeral was held this afternoon at his home. Services were conducted by Rev. D. R. Freeman and burial was in the First Parish cemetery, Braintree.

By C. H. JOHNSON, Auctioneer. Office, Room 3 Adams Building Tel. Connection

Administrator's Sale at Public Auction

Household Furniture of the Estate of Charles Wilson

Will be sold from premises, 257 Granite Street, Quincy, Mass., on TUESDAY, Nov. 25, 1913, at 2 P. M.
The goods in part are as follows:—

Parlor: 2 couches, parlor set (five chairs) 2 odd chairs, mahogany table, black walnut marble top table, wall cabinet, table lamp, clock and ornament, four pictures, portieres, drapery curtains, music box, two or three vases.

Dining room: Oak set, table, chairs, buffet, and china cabinet, rug, large picture, wall cabinet, tea table, odd dishes, jardinere, plated water pitcher and several plated pieces, hanging lamp, rug.

Sitting room: Couch, arm chair, plant tub (oak), table, rocker, oak desk, clock, two bronze vases, 2 rattan chairs, small table and bronze group, large wall mirror.

Kitchen: Range, table, sideboard, 6 chairs, odd dishes, odd pantry utensils, kitchen knives, etc.

Back hall: Safe, hat rack.

Front hall: Hat rack, with mirror.

Chamber 1: Fine cherry set, spring, small table, 2 chairs, couch, odd rugs, wall clock, toilet set.

Chamber 2: Black walnut set, chairs, and table, wardrobe, toilet set.

Sewing room: Table and chairs, few odd pictures.

Chamber 3: ash set.

Bath room: Painted chest of drawers, wall cabinet, two mirrors.

Third floor, Chamber 1: White enamel set, odd pictures, toilet set.

Third floor, Chamber 2: Sewing table, pictures.

Stable: Garden tools, three or four ladders (one fine extension ladder), lawn mower, about one cord of wood not sawed.

Wood shed: About three cords of dry wood, sawed and split.

Cellar of house: Lot of wood sawed and split, about one ton of coal.

Terms Cash. Per order,
CHARLES H. WILSON,
Administrator.

Nov. 15-4t 15 18 22 24

Mortgagee's Sale of Real Estate

By virtue of a power of sale contained in a certain mortgage deed given by Robert W. Graham and William J. Moore to the Boston Mortgage Bond Company, Richard E. Jeffery and others, Trustees, said mortgage being recorded with Norfolk deeds, book 1246, page 141 (see also Norfolk deeds, book 1261, page 68) will be sold by public auction on the premises hereinafter described, for breach of the conditions of the said mortgage deed and for the purpose of foreclosing the same, on Monday, the eighth day of December, 1913, at 2 o'clock in the afternoon, all and singular, the premises conveyed by the said mortgage deed and therein described substantially as follows:

Lot 414 on Cummings avenue, formerly Everett Street, in the Norfolk Downs section of Quincy, Norfolk County, Massachusetts, said lot being bounded: southerly by Cummings avenue, 50 feet; westerly by lot 413, 100 feet; northerly by lot 427, 50 feet; easterly by lot 415, 100 feet, Containing 5000 square feet of land. All the aforesaid lots are shown on plan of Norfolk Downs, Quincy, Mass., dated April, 1892, by Charles D. Elliot, engineer, recorded with Norfolk deeds, book of plans 14, plan 640.

The said premises will be sold subject to unpaid taxes and other municipal liens, if any. The purchaser will be required to pay $200 at the time and place of sale and the balance within ten days thereafter.

Boston Mortgage Bond Company,
Richard E. Jeffery and others, trustees
Mortgagees.
Address, 643 Tremont Building, Boston, Mass.

Nov. 15-3t 15-22-29

Commonwealth of Massachusetts.
Norfolk, ss. Probate Court.
To the heirs-at-law, next-of-kin, creditors and all other persons interested in the estate of Lucy G. Fletcher late of Quincy in said County, deceased:

Whereas, two certain instruments purporting to be the last will and testament and one codicil of said deceased have been presented to said Court for Probate, by Calvin G. Fletcher of said Quincy, who prays that letters testamentary may be issued to him, the executor therein named, without giving a surety on his official bond, as provided by statute; You are hereby cited to appear at a Probate Court to be held at Quincy in said County of Norfolk, on the tenth day of December A. D. 1913, at nine o'clock in the forenoon, to show cause, if any you have, why the same should not be granted. And said petitioner is hereby directed to give public notice thereof by publishing this citation once in each week, for three successive weeks, in the Quincy Daily Ledger a newspaper published in said Quincy the last publication to be one day at least before said Court, and by mailing, postpaid, or delivering a copy of this citation to all known persons interested in the estate, seven days at least before said Court.

Witness, James H. Flint, Esquire, Judge of said Court, this twenty-first day of November in the year one thousand nine hundred and thirteen.

JOHN D. COBB, Register.
Nov. 22-3t 22-26-3

LEWIS N. CURTIS,
PAINTER and GLAZIER.
LEADED STAINED GLASS.
DECORATOR and PAPER HANGER
OLD FURNITURE REFINISHED.
Orchard Place, off Spear street, Quincy

HERBERT A. HAYDEN
Piano Tuner
Office at C. F. Pettengill's, 1301 Hancock street, Quincy.
Residence, 78 Cleverly Court, Quincy Point
Tel. Quincy Mass. 1156 M Nov 3-tf

ARTHUR L. THOMAS
Attorney-at-Law
3-4-5-6 Greenleaf Block
Telephone Quincy 460 Jan.2-1y

Penniman's
TAXI SERVICE
Taxies and Touring Cars with careful and safe drivers to let for all occasions.
C. H. PENNIMAN, Prop.
Telephone 207.
June 13-tf

WHEN YOU TAKE OUT YOUR SCREENS
If they need painting or repairing let
HOLMES & HALL
fix them up during the winter and have them read yin the spring.
NO CHARGE FOR STORAGE
TEL. QUINCY 1696 W
1179 HANCOCK ST.

M. T. SULLIVAN
Real Estate Insurance
Auctioneer Care of Property
Justice of the Peace
Room 8, Durgin & Merrill Block, QUINCY

CLASSIFIED ADVERTISEMENTS

Advertisements under this head 25 words or less one time 25 cents Three consecutive insertions 50 cents. 6 consecutive insertions 75 cents. No advertisements taken over the telephone, received by mail or at the office unless accompanied by cash.

WANTED

WANTED—Reliable young men to distribute circulars, etc., must be 18 years or over. Only those willing to do work right need apply. Others keep away and avoid trouble. Robert T. Foye, Advertising Agency, 13 Quincy street, Quincy. Nov. 22-3t

WANTED—Work of any kind. Some experience in grocery store. Can speak Finnish and Swedish. J. W. Williamson, 62 Trafford street, South Quincy. 20-3t

WANTED—Experienced waitress at the Thompson Cafe, City Square. Apply to A. J. Thompson. 17-tf

FURNITURE and Piano moving, boat hauling and jobbing. Myatt, 40 Baxter street. Tel. 1307-M. Quincy, Res. 22-tf

FOR SALE

FOR SALE—A Large Family's Mistake if you don't buy this well-built 10-room house; can be remodelled for 2 families; large reception hall, bath, set tubs, hot and cold water, gas, electric lights, furnace, cemented cellar; 5400 feet land; good location, only few minutes from centre; owner says sell at once at sacrifice; no reasonable offer refused; terms. W. T. Donovan, 4 Adams building, over Cox drug store. Tel. 1057-J or 504-1. 22-6t

AUTO GIVEN AWAY.

Five passenger touring car (Columbia) in good running order. Cost $8200, given to the person who buys my pretty cottage near shore of North Weymouth Bluffs, boating, bathing and fishing. Short walk to Fore River Works; 7 rooms and bath, furnace heat, electric lights, built for winter occupancy. Price all furnished $3,500. Address Lucius Merrifield, "Cedar Crest" Abington, Mass. 3t 15-19-22

FOR SALE—Square piano in perfect condition almost given away. 292 Whitwell street. 20-3t

TO LET

Large Front Office Greenleaf Block—2 entrances—right at the head of the stairs—one of the most desirable offices in Quincy.

Office, Durgin-Merrill Block—3 large windows—only 1 flight up—exceptional opportunity.

Hancock Building—City Square Offices—small front office, $11 a month

Office—Hancock Chambers, 16x18 feet one flight up, very low rent.

Store House—off Granite St., in the rear of Greenleaf Block.

CREENLEAF BLOCK
CITY SQUARE
(Best Location in City)
Offices—Large or small.

Desk Room—Street floor, right in the rear of main entrance, good light and air, $5 up a month.

Transient Rooms—Well furnished and with care, $1 a day.

Furnished Rooms—With care steam heat, and detached bath with hot and cold water. $2.00 to $5.50 per week

HALLS

Music Hall—Music Hall Block—Capacity 1617—highest possible rating by the State. "Excellent" in every particular.

New Colonial Hall—Hancock Building, City Square—Capacity 240—the best possible location for a Hall.

Hancock Hall—Hancock Building City Square—Capacity 150.

Quincy Real Estate Trust,
(Ask for Mr. Kribs.)
Greenleaf Block, ('Phone 21056) Quincy

SWITHIN
Real Estate
Mortgages-Insurance
Greenleaf Block
Quincy
Tel. Quincy 460. Nov. 10-tf

GIRLS WANTED
Stitchers on Power Machines. Experience not necessary. Steady work and good pay to commence.
Apply to
F. E. COLE Mfg. CO.
24 Granite St., Quincy
Nov. 19-9t

SUBSCRIBE FOR THE LEDGER.

TO LET

TO LET—Single house, 7 rooms, with all improvements. Inquire at 50 Warwick street, Norfolk Downs, or telephone Miss Clements, Boston-Main 1380. Nov. 22-12t

TO RENT—Masquerade and fancy dresses for entertainments at reasonable prices. Mrs. Woodward, 162 Beach street, Wollaston. 22-6t

TO LET—Large front bed room with all improvements. Board if desired. Apply 21 Clarendon street, Bigelow park. 21-3t

TO LET—173 Whitwell street, half house, modern conveniences, $20 per month. Ready for immediate occupancy. Apply Penniman's Stable, Granite street. 19-tf

UPPER APARTMENT. In two-family house on Spear Street. Five rooms, bath, large pantry and closets, also open attic with finished heated chamber. Every improvement, electric light, furnace, range etc. Ready for immediate occupancy. Telephone Quincy 278 M or enquire mornings of Miss Prescott at the Ledger Office. tpo

TO LET—Nice 5 room flat, second floor, fine location, 3 minutes from Quincy centre, all improvements, range, gas and electricity. Rent reasonable. 290 Whitwell street. 18-6t

TO LET—Cottage 6 rooms and bath, all modern improvements, 5 minutes from Fore river gate yet secluded. Vacant Dec. 17. Call C. E. Briggs, 63 Howard Avenue, Quincy. 18-12t

TO LET—Good tenement for small family, four good rooms, set range, hot and cold water, set tubs. Near cars and depot. Rent $12.00 Apply to 23 Pierce street, East Milton. 17-tf

HOUSES TO LET—New houses for sale or to let. Apply Thompson B. Crane, 403 Washington street, Quincy. 17-6t

TO LET—Upper flat in two flat new house at 1 Bradford street, 5 rooms and bath. All improvements. Ready Jan. 1st. Apply to Wm. E. Duggan, 32 Bryant avenue, West. Quincy. 17-6t

TO LET—Nice six room tenement, near the library. $16. Also two furnished rooms. Inquire at 59 Spear street. 17-6t

TO LET—In Braintree, house of five rooms, including two bed rooms and bath. Rent reasonable. A. J. Cavanagh, 72 Cedar street, Braintree. Telephone 4-14. Nov. 17-6t

TO LET—Apartment of 4 rooms, gas, set range, electric light. Mark J. Myatt, 40 Baxter street. 29-tf

TO LET—Nicest 4 room and bath lower flat in town. Every improvement $19.00. 126 Glendale road. S. E. Thomas Greenleaf Block. 17-tf

TO LET—5 room tenement at 117 Quincy street, $20 per month. Apply Berman Furniture Co. 6-tf

TO RENT—Sunny room, all modern conveniences. Apply 56 Edison street. 5-tf

TO LET—Near High school, tenement 6 rooms all improvements. Rent reduced to $19.75. 7 days rent free. Apply to C. W. Guy, 42 Butler Road. 20-tf

TO LET—Houses of 5, 6 and 10 rooms. M. T. Sullivan. Room 3, Durgin & Merrill Block, Quincy, Mass. 11-tf

RUSSELL PARK — Commodious house of seven rooms, large hall and bath. Modern, every convenience open fireplace, furnace, range, set tubs, electric lights, cemented cellar, etc. Best residential neighborhood. Ready for immediate occupancy. For further details or key see Miss Prescott at Ledger Office. tf lpo

ANOTHER BARGAIN

Make me an offer for a ten room house on Whitwell Street.

You will own it if you will talk buy, as it is one of those chances some one will miss.

HENRY W. SAVAGE
Real Estate, Boston.
E. G. HAYDEN, Local Representative
Telephone 1877-M Quincy.
Nov. 17-tf

JAMES F. BURKE & CO.
Real Estate and Insurance
Care of Property. Mortgages
Justice of Peace. Notary Public
Room 4, Savings Bank Building
Tel. 885 M. Nov. 11-tf

WM. H. TEASDALE
REAL ESTATE
Insurance Mortgages
NOTARY PUBLIC JUSTICE OF THE PEACE
Room 23 Adams Building
Telephones { Residence 544-3 Office 683-M
04-tf

KINCAIDE THEATRE

Every Afternoon at 2.30, 5, 10, 15c
Evenings at 7.45, 10, 15, 25c

MON. TUES. WED.

HARLAND KNIGHT CO.
Playlet of Rural Live
"The Chalk Line"

TYSON & BROWN
Comedy Singing and Talking

ALLAN WALLACE
Refined Character Comedian

MICHEALS & MICHEALS
Colored Comedians

PHOTO-PLAYS & MUSIC

NEWSY BRIEFS

The contract suit of D'Arcy & Sons Co. of Boston vs William and Margaret Thompson is on trial in the Norfolk Superior court.

The funeral of Mary Pongraze, the little daughter of Joseph Pongraze who died at the City Hospital as the result of burns, was held this afternoon. The burial was at St. Mary's cemetery.

Miss Margaret Landess of John street is now a nurse at the Lawrence Tuberculosis hospital. Later when the Haverhill Tuberculosis hospital is opened she will be the assistant matron.

At the pleasant Sunday evening service at Bethany church the pastor will speak on "Equipment for successful work." A subject that will interest all who must work to live. The singing will cheer you.

Quincy Lodge, N. E. O. P., met in Protection hall Friday evening and perfected plans for the full membership to attend the annual meeting on Dec. 5 at which time several candidates will be initiated and the election of officers will be held.

Mrs. John F. Wentworth of Miller Stile road is seriously ill with pneumonia. It was about two years ago that the triplets were born, and two are now living and flourishing.

The Pastor's Bible class of the Swedish Congregational church, gave an entertainment Friday evening in an endeavor to enlist more members. There was a short program, including solos by the pastor and Mrs .Sutherland, a piano duet by Esther Bergefors and Hazel Johnson; also readings by Ellen Sandblom and Eugenia Wilbas. Refreshments and a social time were enjoyed.

Raybern Melendy was pleasantly surprised by a group of friends at his home on Grant street Friday evening, and was presented with a signet ring. The presentation was made by Miss Marguerite Adams who with Miss Helen Lord completed the arrangements for the party. There was a good attendance and games, singing and refreshments were enjoyed.

CARD OF THANKS.

Mr. and Mrs. James H. Whelan desire to thank their neighbors and friends for the sympathies extended and many kindnesses shown in their reecnt bereavement.

Mr. and Mrs. James Whelan.
22 Blake street. 22-1t
Quincy, Mass. Nov. 22, 1913.

Call Quincy 501-W

of you want your furniture, mattresses and cushions repaired in good order at low prices **M. MIRKIN**, upholsterer, 1060 Hancock street near the Quincy High School.

Oct. 28-1mo.

Too Late For Classification

TO LET—Half house of 6 rooms at 33 Elm street. Apply to Mrs. Frank S. Davis, 25 Elm street. 22 3t

TO LET—Tenement of 7 rooms, all improvements, 64 Merrymount road. Apply W. W . Adams, 12 Greenleaf street. 22- S-W-tf

DEATHS

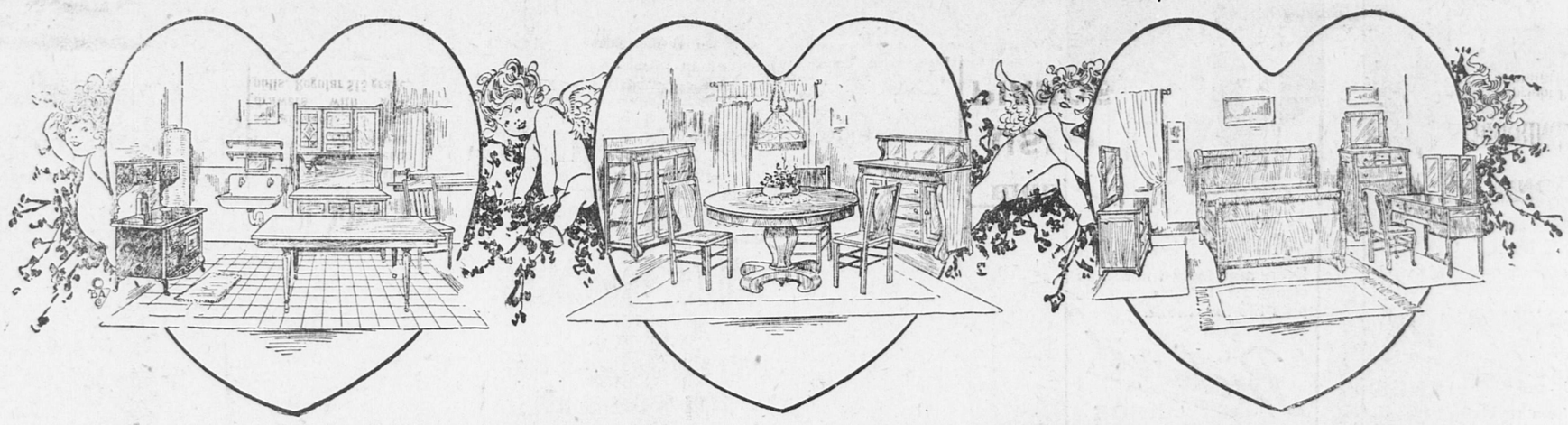
SULLIVAN—In Quincy, Nov. 21, Daniel M. beloved husband of Abigail L. Sullivan.
Funeral from St. Johns church Monday, Nov. 24, at 9 o'clock. Kindly omit flowers.

TIRRELL—In East Weymouth, Nov. 21, Mrs. Laura A., wife of Josiah Tirrell, in her 74th year.

THAYER—In East Braintree, Nov. 20, Henry A. Thayer of Hayward street in his 61st year.

Established 1870 Telephone
JOHN HALL
FUNERAL DIRECTOR
Carriage and Ambulance Service
1485 Hancock Street, Quincy, Mass.

Kincaide Furniture Store---Thanksgiving Sale Now Going On



THIS GREAT HOME STORE WILL GLADLY FURNISH YOUR HOME COMPLETE

The establishing of a home is quite an undertaking for any salaried man The important question "How long will I have to save to accumulate enough to buy my home outfit?" used to be a hard one to answer. It's different now. We simply tell you to "stop worrying" and take advantage of the New Way of furnishing a home by buying on our liberal easy credit plan, which is in reality, simply an open charge account.

Every couple can now look forward to the planning of their home, and the purchasing of new furniture, and rejoice in anticipation of a home furnished with exactly the furniture they had always wanted—the kind that suggests coziness.

We show you five big floors to choose from. And you'll really not do better anywhere than right here. COME AND SEE.

SOME OF OUR SPECIAL OUTFITS

Kincaide's "DeLuxe" 4-ROOM OUTFIT	2-Room OUTFITS	3-Room OUTFITS	4-Room OUTFITS	5-Room OUTFIT
$195 ON EASY TERMS	AS LOW AS $48	AS LOW AS $69	AS LOW AS $95	WITH PIANO $500 EASY PAYMENTS

OTHER OUTFITS TO FIT ALL PURSES



Cobble Seat Rockers

Exactly as pictured. Well made, comfortable Rockers nicely finished in Golden Oak or Mahogany. Regularly $4.

SALE PRICE **$2.49**

Handsome Parlor Suites at Attractive Price-Savings

TWO EXAMPLES FROM A BIG FLOOR FULL

3 Pc. SUITES

As pictured. Chock full of style and service. Frames of Mahoganized Birch. Choice of Genuine Leather upholstering or loose cushions of rich green velour. $30 value

$16.75



Other Suites $35, $47.50, $65, up to $125

5 Pc. SUITES

Heavy frame of fine Mahogany finished birch. Upholstered in Embossed velour. Worth all of $40.

SALE PRICE

$23.75



Just Arrived---Lot of 25

REED ROCKERS $2.49

These are Strong, Sturdy Rockers built for Service and Comfort. Finished in Natural or Green. Sold in all good stores at $4. to $5.



Good Warm Grey **BLANKETS**
Full size. Regular $1.50
89c pr.



LADIES' $5.00 WRITING DESKS
Golden Oak or Mahogany Finish
$3.75



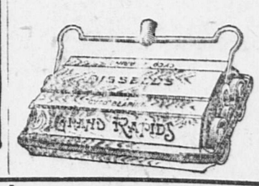
$4.00 NEW FIBRE **SUIT CASES**
Looks like Leather
Wears like Iron
$2.94

PERFECTION **Oil Heaters**
Regularly $3.98
Sale Price
$2.75



A BARGAIN CENTER

$3.50 BISSELL'S **Carpet Sweepers**
Oak or Mahogany Finished Cases. 25 in the lot
$2.49



2.50 BRASS **COSTUMERS**



Bright Finish
1 inch Post
3 Double Hooks
3 Well-Braced Legs
SALE PRICE
$1.69

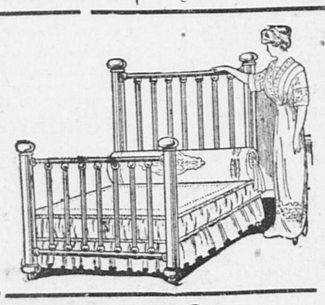


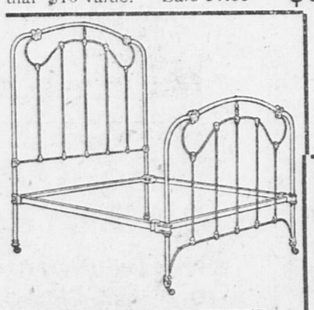
FULL NICKLE **ALARM CLOCKS**
Good time-keepers and sleep-stoppers.
49c



AXMINSTER RUGS
Size 27x52
Mottle Design
Regularly $2.50
$1.49

15 BRASS BEDS
Style pictured. Heavy 2 inch posts, 5 1-inch fillers, bright finish, guaranteed lacquer. Regular $16 value. Sale Price **$8.75**





25 BRASS TRIMMED White Enamel Beds
Exactly as pictured, and nicely finished. Any size. $8 values
SALE PRICE Others $3.98 to $20. **$5.45**

Example of Our Many BARGAINS IN **DRESSERS**
Mahogany finished Dressers, with French Plate bevel edge Mirror, as pictured. 3 large drawers with wood pulls. Regular $15 grade.
$8.75



Couch Covers
Full 60 inch covers of Durable Material in Red and Green designs REGULAR $2 VALUE. While lot lasts.
98c

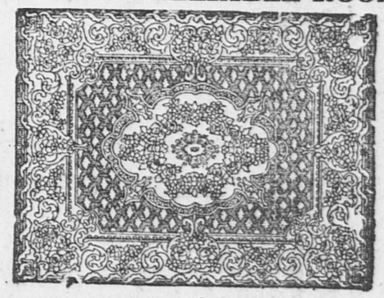
Kitchen Tables
Strong, well-built Tables, with 3 foot top and good sized drawer. REGULAR $2.50
$1.49

$3 and $4 Pictures
Handsome large pictures Several Subjects, New Novelty frames in 4 colors.
$1.98

Medicine Cabinets
Neat attractive cases 17 inches wide, 22 inches long. Golden Oak finish. REGULAR $5 VALUE
$2.74

BIG SAVINGS IN RELIABLE ROOM RUGS

8.3x10.6 **$11.75**



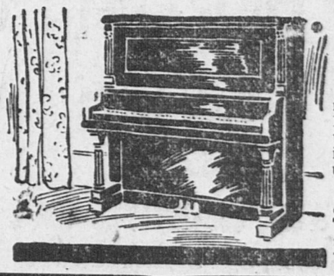
9x12 **$18.85**

TAPESTRY BRUSSEL
New Patterns, chock full of style and service. Size 8.3x10.6 Made to sell for $20.
SALE PRICE . $11.75

AXMINSTER, 9x12
New designs in rich colorings, quality that will give years of service. The sort that sells for $30.
SALE PRICE . $18.85

HIGH GRADE PIANOS AT $100 SAVINGS

USED PIANOS
As low as
$15



THE HARKINGTON
A beautiful upright Piano, made and guaranteed for 10 years by the makers of the HARDMAN America's Premier Piano. Regular price, $375.
Sale Price **$275**

Store open Monday, Friday and Saturday Evenings. Closed all day Thursday, November 27th

KINCAIDE & CO.

QUINCY'S LIVE FURNITURE STORE

ENTIRE 5-FLOOR BUILDING, 1495 HANCOCK STREET

THE QUINCY DAILY LEDGER

LARGEST **GUARANTEED** CIRCULATION IN THE CITY

Vol. 28 No. 273 QUINCY MASS. MONDAY EVENING, NOVEMBER 24, 1913 PRICE TWO CENTS

AUTHORS' CLUB ENTERTAINED

Guests of Col. Edward Anderson on 80th Birthday

Col. Edward Anderson, who commanded the 14th Indiana Cavalry during the Civil war, entertained the Authors' club Saturday afternoon at the home of his daughter Mrs. Dexter E. Wadsworth on Monroe road, the affair being in honor of Col. Anderson's 80th birthday anniversary, which fell Nov. 20 on Thursday.

Col. Anderson was assisted in receiving by his daughter and Miss Caroline Tinker. The spacious rooms were profusely decorated with yellow chrysanthemums. The pourers were Miss Ethel Howard and Mrs. Herbert Boyd. Many congratulatory telegrams were received by Col. Anderson including a message from the Colonial Secretary of Newfoundland.

Among those present were ex-Governor John D. Long of Hingham, Mr. and Mrs. Sylvester Dexter of Malden, Mr. and Mrs. Nathan Haskill Dole, Prof. and Mrs. D. L. Sharp, Rev. William H. VanAllen of Boston, Col. William C. Allen of Boston, Abbie Farwell Brown, Oscar Fay Adams and A. F. Bromley of the Quincy Y. M. C. A.

WITH BAND AS AN ESCORT

Funeral of Guisippe Scolamiero Very Largely Attended

The funeral of Guisippe Scolamiero, who died Friday, was held Sunday afternoon from his home on Liberty street. He was a well known Italian resident. The funeral procession was the largest the city has seen for sometime. Preceding the hearse were six friends who held aloft a handsome floral tribute, the "Gates Ajar" and following them was a brass band which played funeral dirges. Over 200 marched and 34 carriages transported the mourners. Burial was in St. Mary's cemetery, West Quincy. The deceased was an employee at the Williams & Kneeland factory, and their tribute was the largest of the many offered. He is survived by a brother, Pasqualo, and a cousin, Michael Scolamiero, and three other cousins.

There was a large attendance at the meeting of the Italian Political club of Wards Three and Four at West Quincy Sunday afternoon. No candidates were endorsed as there will be another meeting of the club before election. Joseph Mecurio presided.

FORT ANDREWS OUTCLASSED

Big Score Roll Up by Quincy A. A. Team

Quincy A. A. shot the Fort Andrews team to pieces on the Merrymount oval Saturday afternoon, beating them 43 to 0. The visitors are the best of the Fort elevens, but were decidedly outclassed. McCarthy, Gerstel, Dennehey, McDonald, Carlson, Cummings and Woods made the touchdowns, and the odd point was added when McDonald kicked one goal.

What Quincy didn't use is unknown in football circles. Forwards, cross bucks and all styles of play were successfully introduced and if they hadn't let up in the second half the scores might have been 100 to 0. The men instrumental in providing situations so their brethren could score were Larkin, Savage, Tocci, Simms, Moberg, Bennett and Cummings.

The losers lineup was Albers, re; LaForn, rt; Meadows, rg; Houck, c; Ross, lg; Martin lt; Reisinger le; Tyle qb; Mansberger, rhb; Pasco lhb; Sullivan, fb.

BIRTHDAY SUPRISE.

A few friends of Miss Jessie M. Burke gathered at her home 66 Willard St., Saturday evening to help her celebrate her 17th birthday. The party was a great surprise to Miss Burke. On behalf of those present Miss Myrtle Brown presented her a signet ring. After overcoming her surprise Miss Burke thanked those present for their kindness.

During the evening piano and vocal solos were tendered by Helen and Lawrence Martin and a trio by Camille Fuller, Helen and Lawrence Martin. Refreshments were served after which games were played and later the party gathered around the piano and enjoyed the good old songs.

SURPRISE PARTY.

Mr. and Mrs. John S. Johnson of Franklin street were tendered a surprise party in Electa hall Saturday evening by 100 friends. Both are popular South Quincy residents. Mr. Johnson is the well known carpenter and builder of this city. Otto Gelotte presented them with handsome leather couch in behalf of the guests assembled and three loud, long cheers followed their short speeches of acceptance. The pleasures of the evening were confined to dancing, music being furnished by Provost's orchestra. The committee in charge were Otto Gelotte, William Erickson, Peter, John and Swen Johnson, Gus Lundberg and Otto Peterson.

QUINCYS WIN AT PAWTUXET

Touchdown by Woods and Goal by McDonald

The Quincy A. A. invaded Rhode Island yesterday and defeated the Pawtuxet A. C. at Pawtuxet, 7 to 0. The losers have held the state championship for three years and no team has ever before crossed their line, let alone defeat them. The victory was wrenched only through stiff playing, but a cleaner contest was never waged by two football teams.

The rooting and enthusiasm of a crowd of 1500 spectators kept the players on edge. They divided evenly after Quincy showed their valor and it was a case of outyell each other.

Woods, who scored the touchdown for Quincy, made but two rushes when he was nicknamed "the cannon." The critical moment of the game was brought about by McDonald who attempted a drop. It fell short and a Pawtuxet man caught it, but was tackled where he stood on the three yard line. They punted but the ball went outside, and Quincy was given the pigskin on the 10 yard line. Then Cummings gained three yards and Woods carried it over in two rushes. McDonald kicked the goal.

Quincy played superb football. Their opponents were ex-stars from Brown University of the last two years, and outweighed them 10 pounds to a man. They knew football and were in fine condition, but Quincy kept them on the defensive. Only once did they gain their distance and Quincy made first down five times.

Each team was penalized five yards once for offside and Pawtuxet lost 15 for carrying a man along. All the referee had to do was to blow his whistle and the players worked out of their tangle instantly.

The fine work of the team is really due to the judgment of Webb McDonald, the Quincy quarterback. At all times he kept his nerve and ran the game off in such a way that every man had a chance to distinguish himself. In addition he netted about 40 yards in distance and snapped a forward to Boyle who was 25 yards away. On two others the ball was declared dead.

The fast work of Wood prevented Pawtuxet from scoring. In the fourth period they had the ball on Quincy's 35 yard line and one of their men was about to take a forward five feet beyond the nearest man when Wood jumped into the air and reached the ball with his finger tips changing its direction. Had the man received it, nothing could have stopped a touchdown. Boyle started down a clear field in the second period but Gore, left tackle nipped him. Carlson did great work at half and Cummings and Dennehy broke up the plays of the champs. Quincy played low, tackled low but always had high aspirations. Their defense could not be penetrated.

Three autos carried 21 players and rooters to Pawtuxet. Everything but football was discussed on the way down, but on the return it was the topic. The 112 miles was made without mishap and the weather was ideal. The party left City Square at one o'clock and the kickoff took place at 3.40. It was 9.45 when they reached home.

The summary:

QUINCY		PAWTUXET
Cummings le		re Silver
Savage lt		rt Corey
Tocci lg		rg Babblington
McCarthy, Driscoll, Simms lg		
Moberg c		c McDermott
Bennett rg		lg Zetterstrom
Gerstel rt		lt Gore
Dennehy re		le Emmons
McDonald qb		qb Martin
Boyle lhb		rhb Tingley
Carlson rhb		lhb Miller
McCarthy rhb		
Woods fb		fb Jordan

Score—Quincy 7, Pawtuxet 0. Touchdowns Woods. Goals from touchdowns McDonald. Umpire—Manning of Quincy. Referee—Reynolds of Providence. Linesmen—Swanson, Fusco, and McDonald. Timers—Higgins of Quincy and Hodderton.

DO YOU WANT BUSINESS?
ADVERTISE IN THE LEDGER.
SUBSCRIBE FOR THE LEDGER.

LARGE LIQUOR RAID AT CEDARCREST

Braintree and Quincy Officers Secure $1,500 Worth of Stuff

Descent Was Made Between 1 and 2 A. M. Sunday

To the air of the Pink Lady waltz, played by a pianist who kept his nerve the Cedarcrest Inn in East Braintree was raided by Braintree and Quincy officers about 1.30 Sunday morning. About 60 were dining when the raiders arrived and they immediately lost their appetites. While search was being made, all the exits were guarded and about one hour later liquor estimated to the value of about $1500 was removed from the building.

The raid is said to be the outcome of an altercation at the inn which brought to a head scores of complaints received by the local and Braintree police. Prominent Boston politicians were said to have been involved in another row several months back.

Saturday night was picked for the raid because the police believed that the Harvard rooters would make for the place after midnight. The occupants of 12 autos that entered the yard while the place was being searched kept their places and watched the officers at work.

Preparations were secret and at 12.45 a small auto and the police auto left the Quincy headquarters carrying enough blues to fill out a football lineup. The warrant was procured at midnight and no one had an inkling of what was to occur. Shooting up Franklin street behind the Ford machine of Chief Hunt of Braintree no attention was attracted from the people on the street. Good speed was made to Water street, and then the distance was eaten up in the dash down Quincy Avenue to the roadway leading into the inn near Harbor Villa.

With only the headlights visible in the great darkness no suspicions were aroused among the patrons of the house as the police rode to glory. They took possession with military precision and allowed no one to leave.

Mrs. D. Grace Reynolds and her two daughters, said to conduct the inn, lost no time in running to the entrance when the officers arrived, and Chief Hunt was just as eager to read the warrant as she to hear it. It was not until he had finished that the piano player realized that he was wasting energy for not a soul was paying him the least bit of attention.

With lightning rapidity the appearance went from the ridiculous to the sublime. Toasts were forgotten and the contents of glasses spilled to the floor, steaming viands cooled and the employees stood around with eyes wide open, wondering whether their luck would be a berth in the police station. The guests divided into groups speaking in whispers and several had convulsive feelings when they spied officers they numbered among their friends.

Hurried conferences were then in order, and guardedly they approached the officers and asked if they too were to be arrested. No charge however has yet been made against Mrs. Reynolds or her guests. For the past two months officers have taken the numbers of every machine carrying people inquiring for Cedarcrest. They have been particularly successful in securing numbers on machines that were returning filled with people under the influence of liquor.

Several mishaps have occurred since first the Cedarcrest Inn was opened. It is said to have been in operation for about two years. An automobile leaving there at midnight is reported to have run over the embankment some months ago and one occupant was fatally injured. Several machines presumably coming from there were ditched on Quincy avenue when their operators lost control; and in Quincy square, less than six weeks ago one man tumbled from a taxi and is thought to have been injured. He was hustled away by his brothers in arms before anyone reached the spot.

The inn is the former home of the Wainwright family, and vacant areas extend on all sides. A narrow driveway leads to the place and one machine carrying a party of young men narrowly escaped being upset in trying to pass the police auto.

The liquors seized were transported to the Quincy police station, where they will be held pending the decision of the court. After the last of several trips the police counted 300 bottles of beer, 70 bottles of champagne, 10 gallons of cordials, 20 gallons of mixed liquors and smaller quantities of gin, brandy, rum and syrups and a quantity of bar utensils.

Those who arrived while the raid was going on were informed that they could enter and feel sure they would be unmolested but that no liquor could be served. Several expressed deep disgust at the "nerve" of the officers as they expressed it, and one man shouted, "Oh, look at the constables. Over the fence is out." His fun making was cut short when a sharp word was uttered by a Quincy officer.

Cedarcrest has changed management during the past two years, and but few outside the powers that be, really know who is the manager. Braintree is a no-license town. Some claim that no violation occurred since the place was conducted on a club plan, and that no one but members could be served with liquor. The police however claim that they have sufficient evidence to prove diners were well supplied with the cup that cheers and inebriates.

The raid was planned by Chief Hunt

(Continued on Page Four.)

DR. GILBERT HORAX

F. B. Sayre's College Chum an Usher at White House Wedding





Copyright 1913 The House of Kuppenheimer

TO some people there is something of the mysterious about the prices we ask for

KUPPENHEIMER CLOTHES

they can't see how we can give the values we do for the money, but spot cash buying with discounts, low overhead expense, a tremendous patronage insuring a quick "turn of our stock" works wonders in our price making.



Copyright 1913 The House of Kuppenheimer

There is plenty of this greater value waiting for you at the live store every day in Suits and O'Coats at

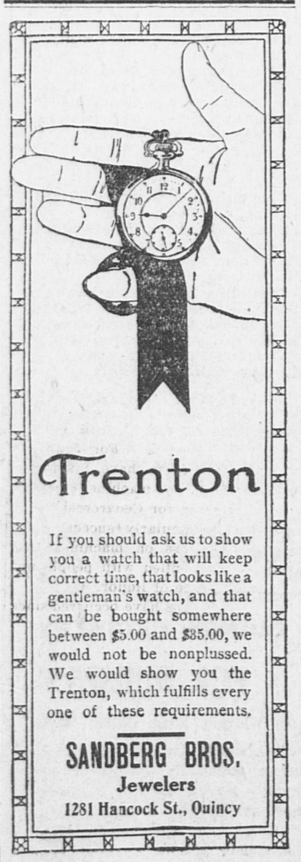
$18, $20, $22.50

$25, $27

Compare our $10.00, $12.00 and $15.00 Suits and Overcoats with those shown elsewhere. You will be satisfied they are $2.00 to $3.00 cheaper.

REMICK'S Music Hall Block

Closed all day Thanksgiving. Open Wednesday Evening



Trenton

If you should ask us to show you a watch that will keep correct time, that looks like a gentleman's watch, and that can be bought somewhere between $5.00 and $35.00, we would not be nonplussed. We would show you the Trenton, which fulfills every one of these requirements.

SANDBERG BROS.
Jewelers
1281 Hancock St., Quincy

QUINCY MUSIC HALL

THANKSGIVING MATINEE AND NIGHT
BIG VAUDEVILLE AND MOVING PICTURE SHOW
Prof. Neville will Lecture on a Great 2 Reel War Feature. A Treat for Both Young and Old
BOOM QUINCY AND MUSIC HALL

Nov. 24-3t

TRUE FACTS IN ADVERTISING

Advertising, as done by some of the present-day methods, is at most very misleading; but when you see an advertisement of Johnson Bros.' market, you feel that it is something worth your notice, and that it is founded on true facts. Not only is the reputation of this busy firm fully established with the trade, but also that of their many clerks; each one fully equipped with first-class experience and knowledge to handle the most fastidious customer—alert, capable and willing to give you their most earnest and painstaking services in helping you with your many food troubles.

For years this firm has provided opportunities for you to obtain the very best goods that it was possible for money to buy. *Another truth.*

Where can you go in all New England and have your meats cut just where and how you want them but at Johnson Bros.?

Everything cut to your order by experienced cutters; and when delivered to you, you feel assured that you have received full value for your money, which gives you that true satisfied feeling of confidence,—a confidence that we are striving each day to increase. *These* are all *true facts* in *our advertising.* Now the winter holidays are upon us, you will find we are fully prepared to offer you the same high standard goods and efficient service as in the past.

Our Thanksgiving Turkeys

Well, you know them from past delightful *dinners.* They will repeat this year, with all the fixings, at the *lowest prices for cash* in **NEW ENGLAND.**

Respectfully yours,

City Square **JOHNSON BROS.**

QUINCY DAILY LEDGER
Established 1889

Entered at Post Office, Boston, Mass., as Second-Class matter.

Subscription
By the year $6.00
By the month .50

THE HOME NEWSPAPER

Published every evening (except Sunday) at 1424 Hancock Street, Quincy, Mass., by the

GEORGE W. PRESCOTT PUBLISHING CO.
Incorporated.

TELEPHONES
News . . . Quincy 425
Business . . Quincy 1910

TAX RETURNS.

Most peoples' judgment of the fairness of a taxation law depends on whether they have to pay under it. The taxation system existing in many states would not do credit to semi-barbarous countries like Russia or China, taking 30 to 40 per cent of the income of certain classes of property and exempting wholly the income of other classes, when essentially there is no difference.

A national vice of tax dodging has grown up, sometimes provoked by unjust laws, yet on the whole showing a yellow streak in the national temperament. How far will these habits of evasion affect the new income tax law? Shall we become a nation of liars, as W. E. Gladstone said of Great Britain under its income tax?

The stealthy hoard of coupon bonds under the back stairs or in impregnable vaults, registered in no corporation books, their existence known only to the bank clerk who pays the coupons, is under the new law entered on the judgment books of Uncle Sam.

The college professor, the bank president, the corporation officer, all these and other salaries become a matter of government record, as visible and assessable as real estate.

But the lawyer, the doctor, the farmer, the merchant, the commercial traveller, these and others keep their own books and must answer Yes or No to the internal revenue man and their own consciences. Many of them feel that the exemption should be lower, to make the tax more representative. England taxes every man with over $700 income.

But the law is the law. The people who will have the most self respect will be those who act the gentleman toward Uncle Sam, and make honest statements. It is difficult to get emotional over the man having $5000 income, who asks public sympathy on the ground that he has to contribute $10.

Letters addressed to Santa Claus will be forwarded to charitable societies, which should provide an ample supply of automobiles.

As the University of Wisconsin students are required to hold their tango partners three inches away, it is probable that they will prefer the good old waltz and two-step.

If this country is to manage Mexico, candidates for a job down there should not be turned down merely because they are acquainted with the Spanish language.

Miss Wilson's wedding cake is to weigh 135 pounds. It is hoped that this is no indication as to the heft of the biscuits she feeds to Mr. Sayre afterward.

There are indications that Uncle Sam has delivered the Huerta administration a mortal blow in the trousers pocket.

As ex-President Taft has visited the White House offices three times since March 4, it is a mistake to say that all the President's callers are looking for office.

The sailor boys of our navy are being received with great enthusiasm in the Mediterranean ports. Probably their spending money has not yet given out.

Very little is said about the White House bridegroom, but like others in his predicament he will be all right so long as he keeps out of the way and does not get under foot.

Vice President Marshall's long silence raises the question whether he has lost his tongue, or has merely had an interview with father in the woodshed.

Although modern children are very precocious, careful parents do not send their boys out hunting with a long range rifle until they are at least seven years old.

Open-air markets are being tried in many places to reduce food prices. A few for sale ads in the newspapers prove much cheaper and more efficient than hiring a store and paying rent and clerk hire.

FIRE AT HULL

Scores of Summer Cottages In Danger As One Burns

Hull, Mass., Nov. 24.—Scores of summer cottages in the Waveland section of this town were threatened and one was destroyed by a grass fire that burned over several acres. The cause of the fire is not known.

The summer cottage of Fireman De Arty, of the Boston department, was directly in the path of the blaze, and caught from it. The cottage was burned to the ground, and two others near it were slightly damaged.

The entire Hull fire department was called out to check the fire, and managed to extinguish it before any of the other cottages were in danger. The total loss was about $3500.

NEW ZEPPELIN IS ON HER FIRST TRIP

Most Modern Dirigible For German Army Being Tested

Berlin, Nov. 24.—Dr. Koschel, a famous air-man and physician, investigated over 100 air-men and air-women as to the state of their health and reported to the kaiser that flying licenses should be issued only to persons of extreme good health. Nervous people, consumptives, drunkards, epileptics, short-sighted and deaf people must be excluded.

The kaiser at once ordered that his sons and daughter-in-law, who devote much time to aeronautics, be subjected to the investigations described by the doctor.

The kaiser was especially shocked when he learned for the firts time that a locomotive driver who conducted the imperial train for years had suddenly gone mad and was now dying of softening of the brain. This proved to him that investigations such as the doctor proposed ought to be held oftener.

IS ON WAY HOME

Boy Kidnapped Fourteen Years Ago Has Proved Identity

Seattle, Nov. 24.—John J. Hurley, kidnapped fourteen years ago, is speeding back to his mother, sisters and brothers at Punxsutawney, Pa., his identity having been fully established by the police officers locally, and those of the town from which he was stolen.

John James, as he was known until a few days ago, was stolen from his mother at Punxsutawney when 6 years of age. The parents in Pennsylvania have kept up a search for the boy. John James remembered coal mines and Pennsylvania and a town the name of which was so funny he could never bring it from his childhood memories. Mrs. Emma Floetke, who heard his story, told him to write to Punsutawney. He did so two weeks ago, and his identity was later established.

Old Railway Employe a Suicide

Waterville, Me., Nov. 24.—Charles O. Plummer, aged 69, and one of the oldest employes of the Maine Central railroad, whose employ he entered in 1864, hanged himself at his home. He had been sick several months and was despondent. He was a blacksmith in the railroad shops here.

Brockton Shoe Man Dead

Brockton, Mass., Nov. 24.—Moses A. Packard, millionaire shoe manufacturer and head of the Brockton firm of that name, died unexpectedly at his home. Packard has been ill for some time, but his death was not expected. He was 70 years old.

BUILDING PERMITS.

The Inspector of Buildings reports the following building permits issued this week:

Christine C. Gilbert, dwelling, Norton road.

Constant Hill, alteration, Garfield street.

M. J. Connelly, alteration, Grove street.

Edgar B. Hunt, alteration, Grand View avenue.

T. F. Callahan, cottage, Sycamore road.

W. E. Sadler, alteration, West Elm avenue.

E. F. O'Sullivan, cottage, Malvin street.

Peter Zoir, auto house, Liberty street.

L. Grossman & Son, storage house, Federal street.

Mrs. E. Luster, dwelling, Norfolk street.

George H. Field, alteration, Hancock street.

Cristine Antonelli, dwelling Rodman street.

Harry C. Rogers, auto house, Phipps street.

John P. Granahan, dwelling, Marlboro street.

RETURN TO WORK.

The excitement Saturday among the cutters of the Goodyear room at the Rice & Hutchins South Braintree factory, created when 17 suspended work, was abated this morning with the return of the men to their places, pending the adjustment of the grievances said to exist.

WILSON BRIDAL ARRANGEMENTS

Miss Jessie and Sayre Will Be Married In East Room

ABSORBING INTEREST SHOWN

Decorations In White House All Ready but Putting on Finishing Touches—Large Number of Princeton Faculty Invited and College Atmosphere Will Pervade Outside of Official Tinge

Washington, Nov. 24.—Although the wedding at the White House Tuesday of Miss Jessie Woodrow Wilson and Francis B. Sayre was the subject of absorbing interest in society yesterday, there was absolutely no activity incident to preparations for the event noticeable at the executive mansion.

It was like other Sundays at the White House under the Wilson administration—church in the forenoon and a long automobile ride in the afternoon and the quiet seclusion of the family apartments in the evening.

A big crowd of the curious gathered at the Central Presbyterian church, where the family worshipped, Mr. Sayre being included in the party. Later Mrs. Wilson and the betrothed couple rode in an automobile through Rock Creek park and the surrounding country.

Today is expected to be the busiest day the White House has seen since the inauguration. All the decorations will be placed in the various parlors and the finishing touches put on the East room, where the ceremony will take place. A rehearsal of the entire ceremony is planned for 3 o'clock this afternoon.

Although a great number of officials have been invited to the wedding, it became known that not more than a score of Washington residents, outside of the official circle, have been invited. The guests, for the most part, are the old friends of the Sayre and Wilson families and many of them have arrived.

There will be a large number of guests from Princeton, N. J., where Miss Wilson passed the greater part of her life. Many members of the faculty of Princeton university and their wives have been invited as well as many veteran residents of the college town. Sayre's friends at Williams college and Harvard law school, are coming in great numbers.

The company will present, outside of its official tinge, a collegiate atmosphere that will make it unique in the list of White House weddings.

Dr. Wilfred T. Grenfel, the mission worker on the Labrador coast, who will be best man, is expected today. Mrs. Sayre, mother of the groom, is expected to reach here today also. She will be a guest at the White House.

SLIDES IN CANAL

Goethals Cannot Tell When First Ship May Pass Through

Washington, Nov. 24.—No definite date for the official opening of the Panama canal is set in the annual report of Colonel George Goethals, chairman and chief engineer of the canal commission, which has just been submitted to Secretary Garrison.

Neither is there any prediction of when the ships may first pass from ocean to ocean. The first day of the canal's actual operation still depends upon the treacherous slides of Culebra cut and how fast the dredges can keep the channels open.

"No treatment has proven effective for slides when once developed except that of excavating and hauling away material from the moving mass until the slide comes to rest or until the angle to repose for the particular material in motion is reached," said Colonel Goethals.

The financial operations of the canal are told in big figures: The disbursing officer has paid out $20,524,705 on pay rolls alone. Congress so far has appropriated $349,505,223 for canal construction of which $10,676,950 went for fortifications.

CLING TO UPSET BOAT

Four Men Finally Rescued From Pond by Norwood Police

Norwood, Mass., Nov. 24.—Clinging to the bottom of a capsized sailboat for nearly an hour, four men were rescued in an exhausted and fainting condition on New pond, Walpole, by police officers from Norwood, who had raced to the pond in an automobile with ropes. The rescued men were John Smith, Hyde Park; Emil Gustafson, John Lind and Carl Parson, Norwood.

A score of men stood by on the shore and hauled the men to shore in a leaky rowboat that was paddled to their aid by Walter A. Readel and Alfred Devlealt of the Norwood police Doctors had been sent for in the meantime and gave first aid as soon as the half drowned men were brought up on the banks of the pond.

Labels Save Farmer's Cows

Lee, Mass., Nov. 24.—"Don't shoot me, I am a cow." The words in big black letters were displayed on white blankets worn by all the animals in the herd of a farmer during the open season for deer the past week. None of the cows was shot and the farmer insists the warnings had much to do with their safety.

KILLED IN AUTO UPSET

Mrs. Leavitt of East Tilton, N. H., Has Skull Fractured In Accident

Franklin, N. H., Nov. 24.—Mrs. Lizzie Levitt was instantly killed and two persons were injured when an automobile owned and operated by Harry Bennett of East Tilton, bound for Saugus, Mass., after grazing a telegraph pole in this town upset.

Mrs. Leavitt, who was Bennett's mother-in-law and 65 years old, struck on the back of her head as she was hurled from the machine and was instantly killed. Her skull was fractured by the impact.

On the main thoroughfare, Central street, the auto skidded on the wet macadam roadbed and struck a telegraph pole, rebounded on the road and turned over.

The body of Mrs. Leavitt was taken to the Bennett home, and after physicians treated both Mrs. Philbrick and Bennett they were likewise assisted to East Tilton by friends.

SLAYER DODGES POSSE

Flees to Mountains With a Hundred Men on His Trail

Salt Lake City, Utah, Nov. 24.—Showing a cunning that baffled his pursuers, Ralph Lopez, who, killed three peace officers and a fellow Mexican, is at large to the west of the Lake mountains.

Although more than 100 men, several of whom are among the best shots in the west are on his trail, Lopez again exposed himself to their view with the same bravado that caused him to stand on top of a cliff and fire at a posse and then jeer at them when his bullets made them seek shelter.

About noon Lopez descended from the Lake mountains into Cedar Valley, probably in search of food.

TRIED TO SET FIRE TO HANOVER CHURCH

Three Men Frightened Away by Alert Watchman

Hanover, Mass., Nov. 24.—Three men, who, it is believed, were bent on burning the First Congregational church, were discovered trying to enter the church vestry through a window by Watchman James Hardy.

He commanded them to halt, but the trio started on the run and the watchman fired several shots at them. Scores of citizens searched the woods for the men.

The police arrested three 19-year-old youths at Hanover Four Corners just as they were returning to town in a buggy belonging to Howland's stable which, the police say, was stolen from the stable. The police decline to state whether they believed this trio were the three whom Watchman Hardy discovered.

VERDICT SUSTAINED

McAdoo Confirms Sentence of Captain West of Revenue Cutter Service

Washington, Nov. 24.—Secretary McAdoo sustained the sentence of a revenue cutter service court, which suspended Captain Horace B. West for six months on half pay and to a public reprimand for neglect of duty and violation of regulations.

Captain West was acquitted of a charge of conduct unbecoming an officer and a gentleman. The main specification aaginst him was neglect and failure to answer official correspondence directed to him as commanding officer of the revenue cutter Pamlico at Newbern, N. C.

Strong pressure was brought to bear on McAdoo to reverse the findings of the court, but after a study of the case the secretary declined to interfere with the sentence.

HOLE THROUGH BRAIN

Connecticut Manufacturer Tries Suicide With Revolver

Saranac Lake, N. Y., Nov. 24.—His head pierced from temple to temple by a revolver bullet, Knight E. Rogers, 38 years old, a manufacturer of South Manchester, Conn., is alive, hours after he shot himself.

Rogers, who is an invalid, came here last July in search of health, and has been living with his wife at an expesive apartment hotel. He went for a ride alone in a hired victoria and when about two miles from town fired a bullet into his brain, aiming the revolver by the aid of a hand mirror he had brought with him.

The driver galloped his horses to a local hospital, where surgical attention was given, but Roger's recovery is considered impossible. Ill health is supposed to have been the cause of his act. The bullet passed completely through the front lobes of his brain.

SUSPECT IS HELD

Man Wanted For Providence Murder Is Arrested in Boston

Providence, Nov. 24.—Upon advices from the Boston police that a man answering the description of Guiseppi Buono, who is wanted in connection with the murder of Mario Lombardo, of Buffalo, here last Thursday, had been located in Boston. Inspector Godfrey and Ahern left for that city.

Lombardo was shot three times in the abdomen during an argument in Buono's store, and died the following morning. Buono has not been seen in Providence since.

NEW FIRE ALARM.

Many changes in the Quincy fire alarm boxes have been noted in the Daily Ledger recently and a revised list of the boxes is printed below:

12 Palmer st. near Brockton av.
13 Shelton rd. and Sea st.
14 Church Turnout, Manet av.
15 Germantown, Sailor's Snug Har.
16 Sea st., near Rock Island rd.
17 Sea st., near Dunham's
18 Sea and Palmer sts.
19 Rock Island.
112 Sea st., near Willows.
113 Post Island.
114 Engine House, Houghs Neck.
116 Centre Road and Darrow Street.
117 Great Hill, Houghs Neck.
119 Rockland and Rhoda sts., Rock Is.

21 Whitwell and Granite sts.
23 Hancock st. and Cottage av.
24 Hancock and Chestnut sts.
25 Washington and Foster sts.
26 Hancock, opposite City Hall.
27 Washington and Elm sts.
28 Hancock and Greenleaf sts.
29 Butler rd. and Putnam st.
121 President's Hill.
122 Chestnut st. and Revere rd.
123 Hancock st., near Car Barn.
124 Adams and Goffe sts.
126 Russell Park.
221 Glendale rd. and Bedford st.
223 Whitwell st., near Hospital.
224 Adams st., near Whitwell st.
225 Field and Brackett sts.
226 Dimmock st. and Upland rd.
227 Newcomb and Canal sts.
228 Edgemere rd. and Putnam st.
235 Elm st. and Miller Stile rd.
242 (P) City Hospital.

31 Phipps, near Payne st.
32 Phipps st and Kendrick av.
34 Franklin and High sts.
35 Hancock and School sts.
36 School and Franklin sts.
37 Franklin and Water sts.
38 Penn and Liberty sts.
39 Liberty and Plain sts.
136 Quincy and Pleasant sts.
137 Water st. and Brook rd.
138 Intervale st. and Brook av.
139 Vernon st.
321 Brook av. and Centre sts.
322 Centre and Granite sts.
331 Presidents and Independence av.
332 Independence and Federal av.

41 School and Granite sts.
42 Copeland and Granite sts.
43 Copeland and Common sts.
45 Crescent and Willard sts.
46 Copeland st., near Furnace av.
47 Bates av. and Grove st.
48 Willard and Robertson sts.
49 Willard and Doble sts.
143 Station st.
147 Granite Railway Yard.
412 Willard and West sts.
413 Buckley and Arthur sts.
431 Rogers st., off Hall Place.
432 Willard st. and Furnace av.
435 Reardon and Barry sts.
441 Smith st., near Quarry st.
442 Quarry st., near Hitchcock's.
443 West and Hayden sts.
445 Quarry and Common sts.
446 Copeland opp. Willard school.
447 Grove st. and Forest av.

51 Tubular Rivet and Stud Factory
52 Elmwood av. and Farrington st.
53 Winthrop and Warren av.
54 Hancock st., near Elm av.
56 Beale st. and Newport av.
57 Beach and Willow sts.
58 Beale and Adams sts.
59 Beale st. and Central av.
151 Billings rd. and Beach st.
152 Billings and Rawson rds.
153 Farrington st., near Wollastn F'y
154 Fenno st., near Sailors' Home.
155 Waren av., near Newton st.
512 Grand View and So. Central avs.
513 Foot of Beach st.
515 Quincy Mansion School.
524 Berlin and Woodbine sts.
552 Brook st. and North Central av.
553 Belmont st. and Lincoln av.

61 Hancock and Squantum sts.
62 Hancock and Atlantic sts.
63 Hancock st., near Atlantic Depot.
64 Billings st. and Newbury av.
64 (D) Auto Com. No. 2 House.
65 Squantum st. and Faxon road.
66 Prospect and Billings sts.
67 Squantum and Atlantic sts.
68 Squantum st., Montclair school.
69 Sterling st. and Sagamore av.
161 Newport av. opp. Wollaston F'dy.
612 Hancock st. and Billings rd.
613 Hayward st., opp. Gear Works.
614 Glover and Newbury av.
615 Oak and Walnut sts.

7 Washington and Union sts.
71 Washington and Mill sts.
72 Washington and River sts.
73 Washington and Pray sts.
74 Washington and South sts.
75 Quincy av. near Mrs. Baxter's.
76 Washington and Wharf sts.
76 (D) Power House St. Ry.
78 Fore River Shipbuilding Works.
171 Main and Union sts.
172 South Walnut, near Oak st.
173 Main and Sumner sts.
174 North st., and Commonwealth av.
175 Quincy av. and Howard st.
272 Farnum and Edison sts.
273 (P) Baker Basin.
712 Broadway and Commonwealth av.
718 (P) Johnson's Lumber Wharf.
721 Scammell st. and Glencoe pl.
722 South st. and Winthrop park.
723 South st. and Clairmont av.
725 Howard and Winter sts.

8 Squantum st. and Huckins av.
81 Bellevue rd. and Ocean rd.
82 Bellevue rd. and Huckins av.
83 Bellevue rd. and Standish rd.
81 Dorchester and Pratt sts.

(D) Duplicate (P) Private

PRATT'S BREAD is baked for those who want good bread. Grocers sell it.

QUINCY REGISTRY
FOR NURSES

20 Whitney Road, Quincy, Mass.

Will supply trained and practical nurses, attendants and nursery assistants. No charge will be made to those applying for Nurses.

MRS. E. L. CRANE, Registrar.
Tel. Quincy 131-W.

Capital $150,000 Surplus $200,000

DIAMONDS
RUBIES
GOLD

Tempt the dishonest when kept in a bureau or desk drawer. Keep yours in one of our steel safety deposit boxes—$5 a year—where nobody but you can get at them, but where they are convenient when you want them. Some folks pay twice as much to keep valuables in Boston safety boxes, but they're handier here and just as safe.

Our $5 Box is Larger Than a $10 Box in Boston.

GRANITE TRUST CO.
FOUNDED 1836

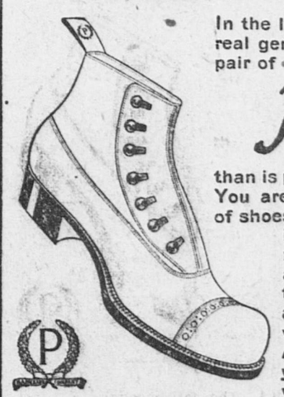
NO--LICENSE VOTES

The following summary shows the vote of Quincy since the present Local Option law went into effect:

Year.	No.	Yes.	Total.	Majority.	Silent.
1912	3086	1641	5071	1445	344
1911	2956	1198	4477	1758	323
1910	3252	1234	4486	2018	265
1909	3262	1199	4453	2063	333
1908	3470	1282	4752	2188	331
1907	3386	1159	4545	2227	260
1906	3012	968	3980	2044	300
1905	2957	957	3914	2000	304
1904	2938	1104	4042	1834	324
1903	2734	1170	3904	1564	323
1902	2604	1346	3950	1258	313
1901	2512	1226	3738	1286	350
1900	2192	1412	3604	780	361
1899	2213	1388	3600	825	272
1898	2124	1191	3315	933	261
1897	2047	1194	3427	853	186
1896	2074	1370	3444	704	149
1895	1958	1177	3135	781	208
1894	1889	1037	2926	852	273
1893	1886	1060	2946	826	249
1892	1860	956	2816	904	176
1891	1659	835	2494	824	250
1890	1339	721	2059	618	351
1889	1162	618	1780	544	333
1888 (city)	1394	458	1852	936	414
1888 (town)	1064	293	1357	771	459
1887	1071	259	1330	812	425
1886	1017	258	1275	759	325
1885	1002	510	1512	492	200
1884	1067	407	1474	660	200
1883	1086	458	1544	628	126
1882	1057	457	1514	600	75



AHEAD OF ALL OTHERS



In the long run you will get more real genuine satisfaction out of a pair of

Packard SHOES

than is possible with any other line. You are not merely buying a pair of shoes, you are making a paying investment, not only from a monetary standpoint, but also from the standpoint that you are to be satisfied as to your feet, which is worth most of all. PACKARDS insure comfort for your feet, a style that pleases your fancy, and genuine shoe service.

REMICK'S
Music Hall Block, Quincy

SUNDAY IN QUINCY CHURCHES

NOTE—Press corespondents of Churches are requested to limit reports of sermons to 100 words, unless abstracts are requested. Where fifty or more sermons are delivered in Quincy every Sunday it is impossible to report them at length. Brief items of church news are requested. Name and address should accompany all reports.

FIRST CHURCH.

Following out his series of sermons on the evolution of religion, Rev. Adelbert L. Hudson of the First church Sunday morning took for the subject of his sermon "Hindoo Mysticism and Modern Thought." His text was taken from the second chapter of the book of Job, the seventh verse—"Canst thou by searching find out God? Canst thou find out the Almighty unto perfection?" Hindoo thought and mysticism he said are taking hold of our life today. From these come the New Thought cult, Christian Science and the like, so that in varied forms Hindoo thought and mysticism are taking hold of our lives. This he regarded as wholesome for from it must come the means of its being correctly understood. Hindo philosophy has a profound influence to day on American life. We need it to bring us to that which is divinely true. To the conception of the one supreme God. The speaker mentioned some of the objects worshipped by the Hindoo. As christianity advanced however they become obsolete.

The one purpose in life is to get rid of our illusions, Goodness or wickedness have no place. Forget your own pain and sorrow and think only of the pain and sorrow of those about you, and you will have answered the illusion. Try to help and comfort someone else. It all means much to us. It has helped hundreds of thousands of people to reject the idiotic formula that there is no sickness. We cannot ignore the surgical and anatomical phases of life. We do not want to delude ourselves by some formula; we want to realize that the essence of life is spiritual. God is in each one of us. So let us live when we come to face God we shall realize that we are the children of life.

Before beginning his sermon Rev. Mr. Hudson spoke of the service to be held at the Bethany church on Thanksgiving morning at 10 o'clock at which he had been invited to speak, and he extended an earnest invitation to all attend this service of Thanksgiving.

Following the morning service the Sunday School held its usual harvest service. The members of the school brought vegetables of various kinds with which the platform was decorated, and after the school arrangements were made to distribute these among the needy of the city.

BETHANY CONGREGATIONAL

The Governor's proclamation for Thanksgiving was read by the pastor at the Sunday morning service, and it was announced that a Thanksgiving service would be held Thanksgiving day, when Rev. Adlebert L. Hudson of the Unitarian church would preach the sermon.

"The unspeakable [illegible]" was the message of the pastor. He notedat the outset that offerings for missions had fallen off. Without making an appeal he presented very clearly the benefits that would accrue. The church must act as well as talk. Contributions toward the running expenses of the local church was not missionary work he said.

At the Bible school there was an attendance of 488. The Christian Endeavor Society had a Thanksgiving meeting at 6.15.

"Equipment for successful work" was the theme of the pastor Sunday evening, a very helpful and inspiring address, particularly to young people who were urged to obtain a good education.

The Christian Endeavor Society will give a social for all over fourteen on Tuesday evening.



This bread comes to you in dust-proof wrappers, trademarked "PETER PARLEY."
ASK YOUR GROCER FOR IT

DR. THOMAS H. VEALE
DENTIST
1562 Hancock St., Quincy
Opposite Kincaide's Theatre
Nov. 19-6t

The pastor's class for young ladies will meet Wednesday at 3.30.

CHRIST CHURCH.

A rare musical treat was afforded the large number who attended evening service at Christ church on Sunday, when following the carol evensong the choir under the direction of Prof. Frank Wrigley rendered Maunder's "Song of Thanksgiving." The choir was assisted by the following soloists, Mrs. James H. Slade, William Carter and J. W. McLeod. The rendition of the Song of Thanksgiving was of unusually high order and was thoroughly enjoyed. This service took the place of the usual Sunday evening service.

The usual service of holy communion at 8 o'clock was held, followed by a session of the Sunday School at 9 o'clock, and morning prayer and sermon by the rector Rev. Richard E. Armstrong at 10.30.

On Thanksgiving day there will be holy communion at 9.30. The service is not for communicants only but for all.

On Friday evening the Gardner club will entertain the boys of the parish.

HALL PLACE M. E.

Services at the Hall Place M. E. church were held as usual Sunday. At the morning service the pastor took one of the benevolent collections.

Lawrence Martin led the Epworth League at 6.15 on the subject: "Our greatest cause for gratitude." The influence of the "Win-My-Chum" week is still going on and results are being seen by the Epworth League.

At the evening service after a short talk on Thanksgiving a testimony service was enjoyed. At the close of the service the men of the church met and re-organized the Brotherhood.

Prayer meeting will be held Friday evening at 7.30.

WOLLASTON UNITARIAN.

Sunday's services will long be remembered by all who were privileged to attend. The devotional part of the morning worship, which in the Unitarian church is considered of equal importance with the sermon, was greatly enriched by the singing of Mrs. Royal L. Turner and the Girl's choir and by the reading of a helpful poem by the minister. Flowers decorated the communion table and the baptismal font, and after the service were sent to give cheer to the sick in the parish. Immediately after the sermon James Lippincott Bennett, son of Mr. and Mrs. Avery Lowell Bennett received the rite of baptism. AveryL. Bennett was one of the five children christened June 23, 1889, the first year that the church was founded. The other four were Miss Evelyn Cummings, Wallace Cherrington Bennett, Ray Faunce Weston and Louis Bailey Weston.

Rev. Carl G. Horst preached a helpful and instructive sermon upon "Why study the Bible?" taking for his text these words from II Timothy 3, 14-15—"Abide thou in the things which thou hast learned; from a babe thou hast known the sacred writings which are able to make thee wise unto salvation." He said: "If we neglect to come to the Bible for moral and spiritual help, we deprive ourselves of the best aid offered to man for spiritual culture and character-building. Let us not fail to come to this fountain that we may atttain unto a fullgrown man, unto the measure of the stature of the fulness of Christ, and so increase in the love and service of God, whom to know is life ternal. Amen.

The net proceeds of the eighth biennial bazaar of the Young People's Religious Union will be between $1,500 and $1,600. Our local Union with Miss Almira Simmons as chairman had charge of the doll table.

The second annual Social Service Conference, arranged by the national Unitarian department of social and public service, will be held at Arlington street church and Channing hall, Wednesday and Thursday, Dec. 3 and 4.

The Wollaston Unitarian church joins with the other Wollaston churches in a union Thanksgiving service, Thanksgiving day at 5 P. M. in the Wollaston Congregational church.

There will be a "No License Rally" in the Wollaston school hall next Sunday evening, Nov. 30.

Rev. Carl G. Horst is to be the speaker at the monthly meeting of Unitarian Alliance in Cohasset, December 3.

The fall meeting of the Boston Federation of Unitarian Young People's Religious Unions will be held with the Quincy Y. P. R. U. Sunday evening, Nov. 30.

At the Wollaston Forum session Sunday Rev. Paul Harris Drake spoke on "The Religious Aspects of Socialism." The discussion, which followed his address, proved so interesting that it will be continued next Sunday at 12 o'clock.

Mrs. Carl G. Horst has charge of the flowers which decorate the chancel each Sunday.

The kindergarten class, which meets Sunday mornings at 10.45, is fast nearing the half-hundred mark. All children of three years and over are welcome. The class is in charge of Miss Evelyn Cummings, a trained kindergartener.

Mr. and Mrs. Avery Lowell Bennett of Bacon, Del., are visiting their parents Mr. and Mrs. George W. Bennett of Arlington street.

WOLLASTON BAPTIST.

"Thanksgiving Day" was observed four days ahead at the Wollaston Baptist church on Sunday. The subject of the morning sermon was "A Thanksgiving contrast," and Rev. Joseph Walther, the pastor, contrasted the attitudes of the Psalmist who said "What shall I render unto the Lord for all His benefits toward me," and that of Hezikiah, who failed to render service to the Lord according to the blessings he had received.

Sunday evening, the subject was, "Every day a Thanksgiving Day," "Every day will I bless Thee, and praise Thy name for ever and ever." The music at both services was exceptionally fine, especially in the evening when Miss Knox and Mrs. Walther repeated the duets given at the Dedication Services on Oct. 19. The choir gave Stainer's "Ye shall dwell in the land," and "O one with God the Father," by Fairlamb.

The attendance at the Sunday School session was unusually large, in all departments. Next Sunday, the Rand Class begins a red and green membership contest. Harold B. Neal is the leader of the green, William E. Bullock, of the red. The contest will last for six weeks.

A most enthusiastic meeting of the Juniors was held at 3.30 in the chapel with an attendanec of 48. The subject was also "Thankfulness."—Phil. 4-6. The Senior society was equally blessed for the meeting was unusually well attended and a good spirit pervaded. Miss Eleanor Dunn led the meeting.

The pastors class will meet in the parsonage Tuesday afternoon at 4.

Wednesday evening at 7.45 the Wolther Class will hold a social in the Chapel. D. A. MacKay will speak, subject: "A Message from behind Prison bars." All men invited.

The Norfolk East District Sunday School Association will meet in this church, Wednesday, Dec. 3, afternoon and evening.

WOLLASTON CONGREGATIONAL.

The text of Rev. Dr. Sneath at the Wollaston Congregational church Sunday morning was from Ex. 20: 5 and 6, and Deut. 7: 9. Summarized in brief: The highest ideal of our lives is the welfare of our children. Every man strives to leave his children better off financially, educationally, ethically, than his parents left him. What a comfort to know that a righteousness that goes out in accordance with God's plans will bless humanity "unto a thousand generations!" What an inspiration to live a righteous to the hereafter.

life in this promise of Jehovah. Here is something you san give to your children—a good Christian example: but best above all bests, is a Christian character that brings satisfaction twenty-four in the day and extends in-

A Thanksgiving vesper service was held at 4 P. M., with a pleasing musical program. Wareings anthem, "He sendeth the spring" was sung. Then there was a duet from Elijah by Miss Hardy and Mr. Everett; a solo with flute obligato by Mrs. Long, and other numbers.

The Christian Endeavorers will hold a business meeting at 7.30 tonight, to be followed by a Cinderella social for young people.

The Mens club will meet Tuesday evening with District Attorney John C. Pelletier of Boston as the speaker; subject "Life around us." The four candidates for Mayor of Quincy will be special guests.

A union Thanksgiving service of Wollaston churches will be held at this church at 5 P. M. on Thanksgiving day when Rev. George M. Bailey of the Methodist church will preach the sermon.

WOLLASTON METHODIST.

At the Sunday morning service the pastor preached upon the theme "The supreme object of labor," showing that all work and objects in this life are only of minor importance unless preparing for the eternal life.

The evening sermon was the third in the series upon "The man outside," and the pastor gave "The reasons why he should come in." The text was from Rev. 22: 17.

The Epworth League meeting was a praise and Thanksgiving service in charge of Miss Rena Chamberlin.

Rev. G. M. Bailey will preach at the union service in the Congregational church on Thanksgiving day at 5 P. M.

PARK AND DOWNS CHURCH.

It was an ideal summer day Sunday drawing many to church, this was demonstrated most fully in the morning attendance at the Park and Downs Congregational church. The pastor Rev. Wm. B. Ayers took for his text 25th Matthew 25th verse, "And I was afraid." An examination into the motives that inspire mankind. Fear is the basis of much evil. Fear of ridicule, fear of discovery in our weakness, fear of poverty, fear of death. These are the motives that make cowards of men, and cause them to hide the powers God gave them in a napkin of selfishness, and bury it in the earth. Christs whole aim was to inspire courage in the heart of man. Religion does not make cowards of men. It was a very helpful sermon.

At the evening service the house was well filled, and all enjoyed the sixth of the series of "The Shepherd of the Hills." Every man in his own estimation is a universal figure. His pain distorts in his vision, all the life about him. Humanity as a whole disappoints his faith, but in the perfect Man faith finds fulfillment.

SACRED HEART CHURCH.

The boys of the Sacred Heart parish closed their Constantine jubilee Sunday with Benediction of the Blessed Sacrament. This week the girls will make the jubilee. On Thanksgiving morning a high mass of requiem will be said for the deceased of the parish. Eight children from the Catholic home on Harrison avenue, Boston, were at the church on Sunday and five will be provided with permanent homes by members of the parish.

TRY NEW ZEPPELIN

German Army Air Craft on Two Hundred and Fifty-Mile Test

Friedrichshafen, Ger., Nov. 24.—The most modern of Zeppelin dirigible airships, the Zeppelin IV., intended for the service of the German army, ascended from Lake Constance and started on her first trip, during which she will try to reach Gotha, about 250 miles due north.

Work is now being pushed forward on the new naval Zeppelin which is to replace the one destroyed in the catastrophe at Johannisthal Oct. 17, when the entire crew of twenty-eight men were killed. The airship under construction embodies all those improvements believed by experts necessary to obviate such accidents as caused the recent disaster.

BATH IS A LUXURY

About Ten Percent of Paris Dwellers Have Them In Homes

Paris, Nov. 21.—It is estimated that not 10 percent of the dwellers in Paris know the luxury of a bathtub—quarters are too crowded now, and beside families rent an apartment for only two or three years as a rule. Why bother about a bathtub for so short a time?

But there will be a Greater Paris sooner or later, the city to expand over three times its present size, or even four times. The new streets will be all broad and the height of the houses will be restricted. There will be plenty of light and air, and garden cities and villa colonies will take the place of the old fortifications.

Eva Booth to Be Transferred

New York, Nov. 24.—At a meeting in Carnegie hall to welcome General Bramwell Booth, head of the Salvation Army, it was reported that Eva Booth, for nine years administrative head of the army in America, is to be transferred to England.

Important News In Advertisements

By HOLLAND.

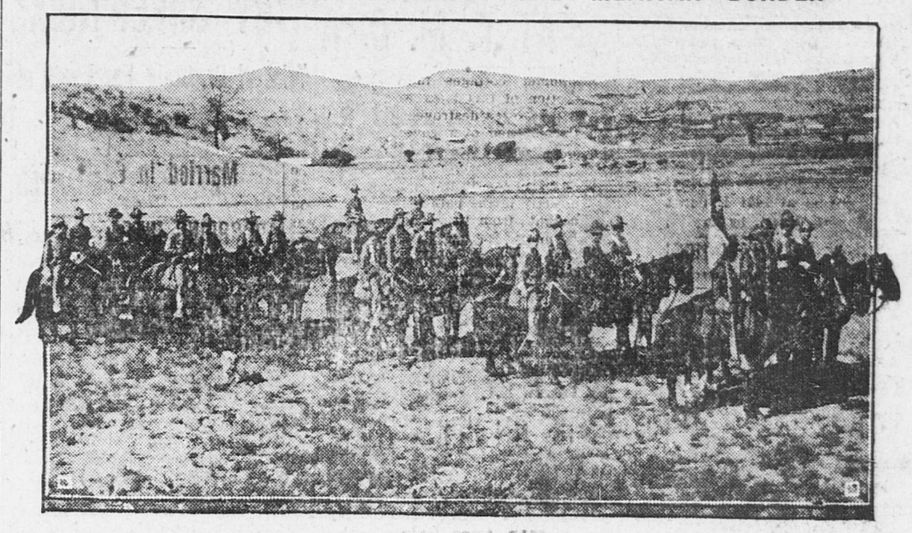
THE valuable news of the day is not confined to the news columns. It is also seen in the advertisements. Of course it is important to know what President Wilson is doing, what the latest developments are in China or what baseball club leads the league. But it is also important to know where a bargain in boys' waists, garden hose, breakfast food or straw hats may be found.

These bits of commercial news are among the advertisements. Wise persons look for them and take advantage of them when they are doing their buying. The leading merchants are continually telling you news of their stores, news that is important because it often means a real saving and always means something new and worth while.

Read the advertisements if you seek important news. Read them regularly and always with the thought that back of each advertisement are the reputation and business standing of the merchant. He could not afford to deceive you even if he were so inclined.

ONLY TRUTHFUL ADVERTISING PAYS.

AMERICAN CAVALRY POLICING THE MEXICAN BORDER



The Fifth United States cavalry, which is camped on the plains of Arizona at Nogales, on the United States side of the Mexican border line, ready to take care of any outbreak in Mexico which may threaten American lives, property, or interests. In the background on the right, can be seen the tents of the encampment.

QUINCY REAL ESTATE SALES.

Catherine L. Boyden et al to Francis W. Holsten 2d. Staunton street, Davis street.

Hilda Carlson to Ethel M. Spargo, Quincy Bay.

Alice Clapper to Mary T. Gilloon, Houghs Neck.

Forbes Craig to Margaret P. Craig.

Forbes Craig to Margaret P. Craig, Independence avenue.

Joseph H. Delory to Elena A. Noble Fifth avenue.

J. Algott Erikson to Charles A. Ericson, Upland road.

Elizabeth D. French to James A. M. Earle, Rock Island.

Charles H. Hardwick et al trs to Chas T. Hardwick, East Elm avenue.

William E. Hartwell, Jr. to Gerald J. Savage, Quincy Shore Reservation.

Ella Howe to Mary E. Fleshman, Madison avenue, Payne street.

Henry W. Hunt et al to Charles E. Stratton, London street.

Bengta Johnson et al to Clarence Burgin, Goffe street.

Hester T. Leighton to J. Algott Erikson, Upland road.

Delia MacCarthy to Henrietta W. Koeller, Bittern road.

John W. Matthys to Emelia T. Allard, Eliot avenue, Harvard street, Broadway.

William McGann Jr., to Mary A. Cook, Copeland street.

John R. McLellan to Ella Howe, Madison avenue, Payne street.

Thomas P. O'Neill to Costanzo Stacco et ux, Phipps street.

Catherine Pace to Adelina Risio, Elm street.

David Peterson to Annie M. Gustafson, Lind street.

Gerald J. Savage to William T. Meek, Bayfield road.

Gerald J. Savage to William E. Hartwell Jr., Bayfield road.

James E. Cashman et al trs to James A. King.

Margaret J. Wellington to Bridget M. Haley, Cleverly court.

—Requests for endorsement and approval of National Tuberculosis Day, Dec. 7 have been sent to President Wilson, to almost every governor, to hundreds of mayors, to the leading church dignitaries and to other prominent men. Last year Ex-President Taft, Col. Roosevelt, Cardinal Farley, about a dozen governors, and a large number of mayors and others endorsed this movement.



THE CORSET SHOP
81 Maple Street
All Popular makes of
Corsets and Brassieres
Hosiery and
McCall Patterns
Correct fitting of Corsets a specialty
I have been very fortunate to have, during my temporary absence, the services of an expert corsettiere, who who will give the same personal attention to fittings and alterations as has always been accorded to customers.
MISS S. E. DUNPHY
Oct. 30-tf

NEWSPAPER ADVERTISING

Why Newspaper Advertising Pays:

1. The **newspaper advertisement** is not buried—it is **accessible.**

2. The **newspaper advertisement** of a commodity continually or daily needed is read by the very people whose **continual** or **daily need** the advertiser desires to supply.

3. The **newspaper advertisement** may be seen **thirty** times a month—it is not limited to one appearance.

Through the daily newspaper the advertiser can make a local and intimate appeal to his prospective customer in his own community and in his own vernacular.

TRY A LEDGER AD

SAVING YOU
50 to 75c per ton
beside the comfort of a clean burning fire
That's what our
SPECIAL COAL
will do for you.
C. PATCH & SON Inc.

Quincy Daily Ledger

FOR SALE AT

BOSTON—South Station after 3.30.
QUINCY—Ledger Office, Hancock st.
Brown & Co., 1395 Hancock St.
C. F. Carlson, oppo. Depot.
Thompson's Waiting Room, City Sq.
H. P. Kittredge, City Square.
J. P. O'Brien, 1595 Hancock st.
Mrs. Madden, 16 Quincy ave.
WOLLASTON—Shunk's News Stand.
NORFOLK DOWNS—Branschied & Marten.
Bugbee & Neal, Hancock St.
ATLANTIC—Branschied & Marten.
Newcomb Square—Stetson Pierce.
QUINCY POINT—H. H. I. Smith.
McGilvray Pharmacy cor. Chubbuck.
L. A. Cook, Washington Street.
J. C. M. Sharpe, 538 Washington St.
E. H. Lowe, Washington Street.
George E. Sprague, Cor. River St.
SOUTH QUINCY—Litchfield Water st.
A. Pierson, 92 Granite St.
Miss C. Booth, Brooks Avenue.
BREWER'S CORNER—Emma Lark.
F. J. Pierson, 149 Granite St.
WEST QUINCY—Edward F. Drohan.
John C. Belanger.
HOUGHS NECK—Capt. Fosdick's.
NEPONSET—Thompson's at the Quincy car barn.

THE WEATHER.

Forecast for Quincy and vicinity: Fair and colder Tuesday.

TOMORROW'S ALMANAC.

Sun rises	6.47
Sun sets	4.15
Length of day	9.28
Moon rises	3.50
High water, A. M.	8.30
High water, P. M.	9.15

Days decrease 5 hours, 49 minutes

First Quarter, Nov. 5,	1.34 P. M.
Full Moon Nov. 13	6.11 P. M.
Last Quarter Nov. 21	2.56 A. M.
New Moon Nov. 27	8.41 P. M.

QUINCY NOON TEMPERATURES.

At 12 M. today	52 degrees
Nov. 21 1912,	59 degrees
Nov. 21, 1911,	67 degrees

Nov. Noon Maximum, 14 years 75
Nov. Noon Minimum, 14 years 23

NEWSY BRIEFS

Horace Jenkins of Hartford, Conn., spent the week end with his father, Frank Jenkins of Billings street.

Mrs. Leslie of Prince Edwards Island, is the guest of Mrs. David Hamilton of Faxon road.

Wililam Harding of New York is spending the week with his parents, Mr. and Mrs. Robert Harding of Botolph street.

A whist party will be held Tuesday afternoon in room 30 Adams building under the direction of Mrs. Sarah C. Williams.

On Thanksgiving Day the New York, New Haven & Hartford Railroad, following its usual custom, will discontinue a number of local trains into Boston in the morning and return trains in the afternoon.

Mrs. F. J. Peirce of Hollis avenue left Saturday on the "City of Memphis" of the Savannah line, en route for Jacksonville, to visit her parents, Mr. and Mrs. S. O. Moxon, formerly of Atlantic; Mrs. Peirce will be away for three weeks.

It is reported that many Ward Three voters are being misled by the similarity of the names of Robert T. Foy and Robert E. Foy. The former is the Democratic candidate for the City Council while the latter is the well known Water street and City Square grocery and provision dealer. The latter is not candidate for any office.

PRATT'S BREAD never varies. It is made and baked by a fixed rule. Ask your grocer.

CHICHESTER S PILLS
THE DIAMOND BRAND.
Ladies! Ask your Druggist for Chi-ches-ter s Diamond Brand Pills in Red and Gold metallic boxes, sealed with Blue Ribbon. Take no other. Buy of your Druggist. Ask for CHI-CHES-TER'S DIAMOND BRAND PILLS, for 25 years known as Best, Safest, Always Reliable
SOLD BY DRUGGISTS EVERYWHERE

S. C. JONES

House jobbing, shingling, contracts, etc. Shop, foot of Edison Park or call 58 River street, Quincy Point.

19-6t

ADVERTISE
IN
THE LEDGER

BASKET BALL AT Y. M. C. A

Both the Quincy Teams Win from Malden Teams

The Y. M. C. A. teams had an easy time with the two Malden basket ball teams on Saturday night in the local "Gym." The first team score was 46 to 24 while the second team won by the wide margin of 33 to 7.

Both Quincy teams played very ragged ball during the first half, that of the second team being especially poor. The visitors had a very good passing team but their shooting was away off in both teams. Several changes were made on the first team at the end of the first half, and the result was seen in the way the score began to mount. Trask found his eye and scored six goals in the last period, while Parker found that the change from a back position to forward also helped him in his shooting, getting four goals. His man however scored six baskets.

QUINCY, First	MALDEN First
Andrews rf	lb Gardner
Price, rf	
Rich lf	rb Ramsey
Parker lf	
Trask c	c Tucker
Kenn rb	lf Lawson
Parker lb	rf Simonton
Johnson lb	

Score Quincy 46; Malden 24. Goals from floor Price 4, Andrews 1, Parker 4, Rich 2, Trask 8, Kenn 3, Ramsy 6, Tucker 2, Lawson 2, Simonton 2. Goals from fouls—Trask 2. Referee, LaRose.

The second team was entirely new the last half of the game with the exception of Brown at center. Kemp, Flanders, Bishop and Melville put more snap and speed into the team than they have shown at any time this year and this combination appears to be the best so far tried. Flanders put up a dandy game at left back and also scored four goals. Kemp played his best game of the season getting four baskets.

QUINCY Second	MALDEN Second
Thomas rf	lb Fletcher
Bishop rf	
Dineen lf	rb Sullivan
Kemp lf	
Miller c	c McKenzie
Brown c	c Collough
Johnson rb	lf Klopenberg
Melville rb	
Crouches lb	rf Watts
Flanders lb	

Score Quincy 33, Malden 7. Goals from floor Thomas 2, Flanders 4, Brown 3, Kemp 4, Bishop 2, Miller, Sullivan, Collough, Klopenberg 1 each Goals from fouls Thomas, Klopenberg

DIVER NEAR DEATH

Naval Civil Engineer at Portsmouth Has Costly Experience

Portsmouth, N. H., Nov. 24.—Glenn S. Burrell, assistant civil engineer, U. S. N., who is temporarily at the head of the public works departments at the navy yard, had a narrow escape from death in a diver's suit which he put on for the first time and went down in forty feet of water to inspect the submerged work of a new bridge leading from Kittery to the navy reservation.

He was below less than two minutes when the tender got a signal to haul him quickly to the surface where he was found to be bleeding from the mouth and ears and in an exhausted condition. The station medical force attended him. He was informed by the regular divers of certain dangers, but he wanted experience which nearly cost him his life.

CONFESSES SHE SHOT MARSHALL FIELD, JR.

Vera Scott, Los Angeles Vagrant, oasts of Her Acts

Los Angeles, Cal., Nov. 24.—Vera Scott, wife of a Kansas City musician, in the city jail here on a charge of vagrancy, confessed that it was she who fired the shot that killed Marshall Field, Jr., in a Chicago clubhouse Nov. 23, 1905.

She also confessed to killing her second husband, Rees Prosser of Cleveland, because he pursued her after she had divorced him. Her story was told in a clear, strong voice and with not the least sign of fear. In fact she laughed many times during its recital at the ease with which she had been able to "handle" men in various parts of the country.

She laughed loudly as she told how she had come to Los Angeles eight months ago with but $3 and made $60,000 in that time by looking nice to a few rich Pasadena and Los Angeles men. She said that Marshall Field, Sr., after the shooting of young Field, had given her $20,000 to leave the country.

MURDER WOMAN BY 'SHEEP NICK'

Trial of Dr. Craig For Death of Dr. Helen Knabe

CHANGE OF VENUE GRANTED

Local Council of Women of Indianapolis Take Up Case After Police Fail and Secure Indictments Against Craig and Undertaker Ragsdale As Accomplice.

Indianapolis, Ind., Nov. 24.—Dr. William B. Craig, president of the Indiana Veterinary college, will be placed on trial at Shelbyville next Friday for the murder of Dr. Helen Knabe, who was one of the most prominent women in Indiana.

On the morning of Oct. 24, 1911, Dr. Knabe was found dead in her apartment with a deep wound in her throat. Life apparently had been extinct for several hours when the doctor's office girl, Miss Katherine McPherson, made the discovery.

Various rewards were offered for information leading to the arrest of slayer or slayers, but these, will all the efforts of the police, failed to bring results. Friends of the woman finally induced the local council of women of Indianapolis to raise a fund with which to conduct a further investigation of the mysterious case. Harry C. Webster, a private detective employed by the council, worked for nearly a year on the case, and in December, 1912, he presented before the grand jury information on which the indictment against Dr. Craig was based. A. M. Ragsdale, an undertaker also was indicted as an accessory after the fact.

Craig's attorneys asked a change of venue, and the case was sent to Shelby county, where the trial was set to begin Nov. 28. The date for Ragsdale's trial has not been set.

A bitter quarrel is said to have followed alleged attempts of Dr. Craig to end a relationship which had become objectionable to him.

Dr. Craig is alleged to have been positively identified by Harry W. Haskett as a man he met coming out of the areaway between the Vendome flats and the Delaware apartments, where Dr. Knabe lived, shortly after 11 o'clock on the night of Oct 23.

Dr. Craig is alleged to have known of the death of Dr. Knabe on the morning of Oct. 24, before anyone outside the apartment had been informed of the finding of the body.

The wound in Dr. Knabe's throat could have been inflicted only by a person familiar with the human anatomy and with a wound known to butchers as the "sheep nick," and described medically as being "an incision in the throat which insures death by bleeding without the spurting of blood," according to Webster.

Ragsdale is charged with visiting the Knabe apartment at the instance of the slayer and removing a silk kimono from the body. This kimono, worn by Dr. Knabe when she answered professional calls in her office on the night of Oct. 23, was produced by Ragsdale, who was appointed administrator of the Knabe estate, on the order of the grand jury. Ragsdale claimed to have found the kimono among other effects while cleaning up the flat.

Dr. Knabe began lecturing at the college in the fall of 1909 and continued to do so until the spring of 1911, when a sudden estrangement sprang up between her and Dr. Craig. She ceased to deliver lectures because of the opposition of Dr. Craig.

Dr. Knabe is alleged to have called on Craig at his home on Sunday night, two days before her death. She told her cousin, Augusta Knabe, that she was going "to see about the quarrel."

The local council of women has employed several of the best criminal lawyers in the state to assist Prosecutor Frank Baker at the trial of Craig.

TWO MEN DYING

Motorcycle Riders Hit Truck at Mile-a-Minute Clip

Pawtucket, R. I., Nov. 24.—Running at a mile a minute, two men were probably fatally injured when their machine ran into a ten-ton motor truck, loaded with brick.

The injured are George Adyhatab, Worcester, Mass., and Antonio Talmouth, Central Falls, R. I. They are both at the Pawtucket memorial hospital.

The accident happened on the Mendon road in the town of Ashton, opposite the house of Medical Examiner Marsh, who attended the men. They were placed in a passing baker's wagon and taken to the hospital.

General Sherman's Daughter Is Dead

Gulfport, Miss., Nov. 24.—Mrs. Minnie Sherman Fitch, wife of former Lieutenant Thomas W. Fitch, U. S. N., and daughter of General William T. Sherman, died here, aged 52. She was editor and publisher of her father's letters and memoirs.

Aged Bennington Pastor Dies

Bennington, Vt., Nov. 24.—Rev. Andrew J. Barron, pastor of St. Francis de Sales church, died of Bright's disease. He was born in Burlington in 1858 and was ordained in 1884. Eight years later he was appointed pastor of St. Francis de Sales.

NO MATCH FOR WALTHAM

But Quincy High Gave Them a Scare

The Quincy H. S. football team was defeated Saturday by the undefeated Waltham eleven, 25-0. Quincy started in great style, but the greater weight of the Watch City team forced them back in the last two periods.

Before the game was five minutes old Quincy had rushed the ball to Waltham's 25 yard line. This was done through good work by Jepson and Larkin . Page tried a drop kick that failed and Waltham kicked out of danger.

The second period opened with ball in mid field. The most spectacular play of the game occurred here when "Wet" Browne recovered a fumble and ran the ball back 25 yards. Waltham then began a rushing game. A fine run by Paul Larkin brought them back to mid-field. Then by fierce onslaughts at Quincy's line, Johnson went over for the first touchdown. No goal was kicked.

In the second half Quincy's line weakened, and as a result three more touchdowns were registered against them. Quincy's line played a magnificent game in the first half, but the superior weight of their opponents told on them. Waltham was unable to gain much ground around the ends, which were well taken care of by Larkin and Shenkelberger. White and Hamlin did good defensive work while Jepson and Browne did the best ground gaining among the backs.

The final score was 25 to 0 in favor of Waltham.

WALTHAM		QUINCY
Tomlin le	re	Shenkelberger
Barstow le		re Coughlin
Johnson lt		rt White
Youngstrom lg		rg Foy
Colon lg		
Elwell c		c Young
Jones rg		lg Jenkins
Tracey rt		lt Hamlin
Healy re		le Larkin
Pickett pb		pb Page
Leary lhb		rhb Jepson
		rhb Smith
Millen rhb		lhb Murphy
Bacon, rhb		lhb Crocker
Fagan rb		fb Mullen
		fb Browne

Score—Waltham 25, Quincy 0. Touchdowns—Johnson 4. Goals from touchdowns Fagan 1. Umpire Fred Ingalls of Brown. Referee D. E. Laughlin of Harvard. Linesmen O'Reily and Atwood. Timer Ingalls. Time—four 12 min. periods.

LARGE LIQUOR RAID

(Continued from Page One.)

of Braintree and he led the party which included Chief Burrell, Inspector Goodhue, and Officers Duffy, Sweeney, Black, Riley, Ferguson and Sergt. Bishop of Quincy and Officer Galvin of Braintree.

A hearing will be given on the seizure the latter part of the week, and today summons will be served on the parties interested in the liquors to appear at the hearing.

In speaking of a report of the Braintree raid that appeared in a morning paper Inspector Goodhue said he took exception to the statements made that he was in charge of the raid. He said that Chief Hunt of Braintree requested the assistance of Chief Burrell and local officers.

AN INTRUDER.

Daniel Shea, who was found sleeping in the cellar of the home of George D. Follett of 109 Putnam street, Sunday morning, was released by the police when Mr. Follett said he would not press any charge against him.

Shea is an employee of the Bradley works in North Weymouth. He was discovered by the boy of the house, little George, who heard his snores as he descended the cellar stairs and then saw him sleeping near an alligator's pen. Georgie, scared and out of breath, ran up and told his father and he sumoned the police, who placed the man under arrest. He is thought to have entered through an open cellar door, but when Shea sobered up he said he didn't know how he got there.

INSTANTLY KILLED.

Mr. and Mrs. Charles Webber, formerly of Quincy mourn the accidental death of their son Richard at New London, Conn., last week. He was run over by an automobile and instantly killed. When in Quincy they lived on Cherry avenue and Bigelow street, but went to New London when the Electric Boat Co., located there.

GREAT BATTLE BEING FOUGHT

Mexican Federals and Rebels In Bloody Conflict

HEAVY LOSS ON BOTH SIDES

Two Federal Troop Trains Blown Up With Dynamite and Great Number of Soldiers Killed—Armed Americans Guard International Border Against Invasion

El Paso, Texas, Nov. 24.—At Tierra Blanca, thirteen miles south of Juarez, the most decisive battle of the Carranza revolt is being fought by the federals and constitutionalists. The troops on each side number about 10,000. To support his front General Pancho Villa has practically evacuated Juarez, drawing off the small garrison he had left there when he began his movement southward.

Heavy loss is reported on both sides. Before the engagement began General Villa reported that a column in advance of his main body had blown up two federal troop trains with dynamite at Rancheria, sixty-six miles south of Juarez. He said that there were fifteen hundred federals on these trains and that the loss of life had been enormous.

Alarm has been caused here by reports that the rebel lines are wavering. It is feared that in the event of losing the battle hundreds of constitutionalists will seek safety on this side of the border. To protect the outlying districts from being looted in the event of this occurring, a posse of 500 armed citizens, which was formed when the rebels menaced El Paso three years ago, has been ordered to assemble on a signal blown on the great fire whistle. They will guard all approaches across the border where the regular troop patrol is insufficient.

General Villa has forbidden newspaper men or other Americans to go to the battle field. Few authentic reports of the progress of the battle had been received, but what were received indicated that neither side had as yet gained material advantage. The battle front of the rebels is reported to extend three miles on either side of Tierra Blanca. Cannonading was distinctly heard here. The border patrol reports hearing firing from the general direction of Guadelupe, thirty-three miles east of Juarez. This apparently means that the federals are trying to execute a flank movement.

If the main body of federals succeed in a flanking movement and enter Juarez from the east it is not believed that Villa will make any attempt to regain the town. Some of the American army officers believe that Villa's intention has been to draw the federals from Chihauhua City, and that instead of fighting a pitched battle, he will speed south to take advantage of the slight garrison left to guard Chihauhua City.

WOMAN ROUTS ASSAILANT

Mrs. Peterson of Watertown Attacked In Isolated Part of Waltham

Waltham, Mass., Nov. 24.—Cries of Mrs. Anna Peterson, 24, of 182 Main street, Watertown, frightened away a man who tried to attack her on North Main street in an isolated part of this city.

She notified the police of the attempted assault when she reached a telephone, and as a result of the police investigation, Merrick L. Chapin, 35, of 252 River street, was arrested a short time afterward.

Mrs. Peterson had been visiting relatives here and was on her way home to Watertown when her assailant seized her. She screamed and the man fled down North Main street.

DIES OF BLOOD POISONING

Professor Clark Was Member of Faculty of Boston University

Boston, Nov. 24.—Professor John E. Clark, of the faculty of Boston university, is dead at Cambridge of blood poisoning.

Professor Clark was graduated from Boston university in 1878, and in 1882 obtained a degree of doctor of philosophy in the same college. He studied at Harvard and Chicago universities, and in 1885 attended Berlin university, Germany.

In 1908 he attended the College de France, at the Sorbonne. In 1909 he as elected professor of philosophy at Boston university and later of education in the college of liberal arts and graduate school.

PARCEL POST ISSUE

Question Whether Fried Chicken Shall Be Prohibited

Washington, Nov. 24.—Is fried chicken "fresh meat," or will it have to be prohibited by the parcel post in shipments beyond the second zone? This question confronted postoffice department officials today. It was thrust upon them by a Colorado postmaster who says one of his parcel post patrons has several customers to whom he wishes to mail fried chicken.

At the opening of office hours all that had been decided in the case was that there were certain "zones" through which it would not be safe to send fried chicken even for limited distances.

GIVING OUT

The Struggle Discourages Many a Citizen of Quincy.

Around all day with an aching back,
Can't rest at night;
Enough to make any one "give out."
Doan's Kidney Pills are helping thousands.
They are for kidney backache;
And other kidney ills.
Here is Quincy proof of their merit:
Mrs. Horace H. Low, 246 Washington Street, Quincy, Mass., says: "One of my family tired easily and had soreness and lameness through his back. He began using Doan's Kidney Pills and they relieved him greatly. Walking dont tire him as it did and the kidney weakness has been corrected. I am glad to confirm the public endorsement I have given Doan's Kidney Pills before. We keep them on hand all the time."

For sale by all dealers. Price 50 cents. Foster-Milburn Co., Buffalo, New York, sole agents for the United States.

Remember the name—Doan's—and take no other.

Commonwealth of Massachusetts.
Norfolk, ss. Probate Court.

To the heirs-at-law, next of kin, and all other persons interested in the estate of Mary Catherine Baxter late of Ketchum Blaine Co., Idaho, having estate in said County of Norfolk, deceased.

Whereas, a certain instrument purporting to be the last will and testament of said deceased has been presented to said Court for Probate, by Paul P. Baxter of said Ketchum, Idaho, who prays that letters testamentary may be issued to him, the executor therein named. You are hereby cited to appear at a Probate Court, to be held at Dedham in said County of Norfolk, on the third day of December A. D. 1913, at ten o'clock in the forenoon, to show cause, if any you have, why the same should not be granted. And said petitioner is hereby directed to give public notice thereof by publishing this citation once in each week, for three successive weeks, in the Quincy Daily Ledger a newspaper published in Quincy, Mass., the last publication to be one day at least before said Court, and by mailing, postpaid, or delivering a copy of this citation to all known persons interested in the estate, seven days at least before said Court.

Witness, James H. Flint, Esquire, Judge of said Court, this fifteenth day of November in the year one thousand nine hundred and thirteen.

JOHN D. COBB, Register.
Nov. 18-3t 18-24-1

New York, New Haven and Hartford R. R.

In effect Nov. 16, 1913

The letters in the same line as the figures below stand for different stations and indicate that trains stop as follows.

a Wollaston	f Harrison Square
b Norfolk Downs	g Savin Hill
c Atlantic	h Crescent Avenue
d Neponset	i South Boston
e Pope's Hill	r Quincy Adams
* Saturdays Only	† Except Saturday

Exp.—Express train.

TO BOSTON			FROM BOSTON		
Leave	Stop	Arrive	Leave	Stop	Arrive
r 5 14	abcdefghi	5 41	5 44	thgfedcba	6 14 r
r 6 19	abcl	6 40	6 09	thgfedcba	6 39 r
r 8 32	e	6 49	6 29	a	6 47
			6 47	Exp	7 04
r 6 40	abcf	7 00	7 14	hgfedcba	7 41 r
r 7 08	abcd	7 30	7 34	a	7 52
7 28	a	7 46	7 37	a	7 56
r 7 32	Exp	7 49	7 44	c	8 09 r
r 7 42	ab	8 00	8 31	cba	8 55 r
7 55	a	8 12	8 44	b	9 02
r 8 13	abc	8 32	9 09	fedba	9 32 r
8 24	a	8 41	9 44	a	10 01 r
r 8 33	a	8 50	10 14	ihgfedcba	10 41 r
r 8 59	ad	9 16	10 51	Exp	11 10
r 9 18	abc	9 39	11 14	hgfedcba	11 41 r
r 10 04	a	10 21	11 49	a	12 07
r 10 19	abcdefghi	10 45	12 14	hgfedcba	12 41 r
11 12	a	11 28	12 30	a	12 38
11 24	abcdefgh	11 51	12 50	Exp	1 06
12 04	a	12 20	1 16	fedcba	1 40 r
			* 1 32	a	1 50
r 12 27	abcdefghi	12 53	1 44	a	2 01
r 1 16	a	1 34	2 14	fedcba	2 37 r
1 04	a	2 20	2 34	Exp	2 50
r 2 19	abcdefgh	2 45	3 14	hgfedcba	3 30 r
r 3 13	Exp	3 28	3 44	a	4 02
4 04	a	4 20	4 12	fedcba	4 35 r
r 4 26	abcdefgh	4 53	4 15	a	4 32
5 02	a	5 19	4 40	c	4 58
r 5 30	abcdefg	5 55	4 55	a	5 11
6 04	a	6 21	5 13	a	5 32
6 12	ab	6 32	5 19	hgfeca	5 43
6 57	a	7 15	5 28	ba	5 46 r
r 7 22	Exp	7 39	5 40		5 57
7 29	ab	7 48	5 53	a	6 17 r
r 8 09	abcdef	8 32	6 01	fedcb	6 24
9 00	a	9 18	6 16	a	6 35
r 9 10	abc	9 29	6 30	ecba	6 52 r
* 9 17	Exp.	9 32	6 59	fedcba	7 24 r
r 10 07	abcdef	10 30	7 11	a	7 28
* 10 19	a	10 37	8 04	fedcba	8 28 r
11 13	a	11 30	* 8 19	Exp	8 35
r 11 30	abcd	11 50	9 19	a	9 37
			9 34	b	9 53 r
			10 05	ba	10 24
			10 34	fedcba	11 01 r
			*11 06	a	11 25 r
			†11 09	fedcba	11 35 r
			*11 25	ba	11 43 r
			†11 29	ba	11 49
			12 05	cba	12 26 r

SUNDAYS

r 7 43	abc	8 03	6 29	ba	6 45
8 30	Exp	8 45	8 34	cba	8 55
r 8 46	abcdefghi	9 13	10 39	cba	10 59 r
r 9 13	abc	9 33	12 14	ihgfedcba	12 42
9 31	a	9 47	12 44	Exp	1 01
10 25	ac	10 42	1 29	ihgfedcba	1 57 r
11 08	Exp	11 15	2 14	hgfedcba	2 42 r
r 11 16	abcdefghi	11 44	2 44	a	3 02
1 04	a	1 23	3 14	ihgfedcba	3 42 r
r 1 16	abcdefgh	1 43	4 26	cba	4 48 r
r 3 10	abc	3 30	5 14	ihgfedcba	5 42 r
r 4 16	abcdefghi	4 43	6 09	Exp	6 25
4 59	ab	5 16	6 14	ihgfedcba	6 42 r
5 06		5 23	7 02	cba	7 22 r
6 16	abcdefghi	6 43	8 14	ihgfedcba	8 41 r
7 21	Exp	7 36	8 39	a	8 56 r
7 29	abcdefghi	7 55	8 49	Exp	9 05
r 8 16	abcdefghi	8 43	9 29	ihgfedcba	9 57 r
r 9 46	a	10 04	10 44	cba	11 04 r
r 10 46	abc	11 0			

To the Honorable Senate and House of Representatives, of the Commonwealth of Massachusetts, in General Court assembled.

The undersigned, citizens of Quincy, respectfully represent that public necessity and convenience require legislation authorizing the creation of a Corporation for the purpose of locating, constructing, maintaining and operating a railroad for the transportation of freight in that part of Quincy called West Quincy beginning at a point on the Granite Branch of the Old Colony Railroad Company now or formerly leased to the New York, New Haven and Hartford Railroad Company, about four hundred feet (400) North of Bates Ave. so-called, in West Quincy; thence running Southeasterly about three thousand feet (3000); thence on a curve Westerly about one thousand feet (1000); thence Northwesterly about six hundred feet (600) on a curve; thence Westerly about twenty-eight hundred feet (2800); thence generally in a Northwesterly direction by several courses about three thousand feet (3000) to a terminal at or near Bishop's Quarry, so-called. Together with spurs, sidetracks, and extensions such as may be for the convenience of the business to be transacted along the line.

The said railroad to be located, constructed, maintained and operated on, over and under private land, highways and streets, and to be substantially in the same location as that now occupied by The Quincy Quarries Company's branch track, so called.

THEOPHILUS KING.
3t Nov. 14, 17, 24

Quincy Savings Bank

BANK HOURS: Every Business Day except Saturday, 8.30 A. M. to 3 P. M.

SATURDAY—8.30 A. M. to 12 M.

CLARENCE BURGIN,
Treasurer.

Bay State Street Railway Company

TIME TABLE

In effect April 8, 1913.

(Subject to change without notice.

Leave QUINCY for

Braintree, 6.15, 6.50 A. M. and every 30 minutes to 10.50 P. M. **Sundays,** 7.50 A. M., then same as week days. **Return,** leave **Braintree,** 6.25 A. M. and every 30 minutes to 10.25 P. M. **Sundays,** 7.55 A. M. and then same as week days.

Brockton, 6.15, 6.50 A. M., and every 30 minutes to 8.50 P. M., then 9.50 P. M. **Sundays,** 7.50 A. M., then same as week days. **Return,** leave **Brockton** 6.20, 7 A. M., and every 30 minutes to 9.30 P. M. **Sundays,** 8 A. M. then same as week days.

West Quincy, and **East Milton,** 5.30 5.50, 6.10 A. M., and every 20 minutes to 11.10 P. M. (Wednesdays and Saturdays, 11.50 P. M.) Sundays, 8.50 A. M. then same as week days. **Return** leave **East Milton,** 5.55, 6.15, 6.45 A. M. and every 20 minutes to 11.45 P. M. (Wednesdays and **Saturdays,** 12.10 midnight.) **Sundays, 7.25 A. M.,** then same as week days.

East Weymouth, 6.00, **6.15,** 6.35, 7.05, 7.35 A. M. every 30 minutes to 11.05 P. M. then 11.50 P. M. **Sundays,** 7.35 A. M. then same as week days. **Return, leave East Weymouth,** 5.50, 6.15, 6.45, 7.00, 7.10, 7.45, A. M. every 30 minutes to 11.45 P. M. **Sundays,** 7.45 A. M. then same as week days.

Houghs Neck, 5.15, 5.35, 6.10, 6.40, 7.10, 7.40, A. M. every 30 minutes to 11.10 P. M. then 11.50 P. M. **Sundays,** 6.50, 7.40 A. M. every 30 minutes to 11.10 P. M. **Return** leave **Houghs Neck,** 5.40, 6.00, 6.30, 7.00, 7.30, 8.00, 8.30, 9.05 A. M. every 30 minutes to 11.35 P. M. then 12.10 midnight. **Sundays,** 7.20, 8.05, 8.35, 9.05 A. M. every 30 minutes to 11.35 P. M.

Neponset via Hancock Street, 5.45 6.20, 6.50 A. M. and every 30 min. to 10.50 P. M. then 12.50 midnight. **Sundays,** 8.50 A. M. then same as week days. **Return,** leave **Neponset,** 6.40 7.10, 7.40 A. M. and every 30 minutes to 11.10 P. M. then 12.35 midnight. **Sundays,** 7.40 A. M. then same as week days.

Neponset via Wollaston—6.03, 6.33, 7.03 A. M. and every 30 minutes to 11.03 P. M. then 11.30, 11.50 P. M. **Sundays,** 7.03 A. M., then same as week days. **Return,** leave **Neponset,** 6.35, 6.55, 7.25, A. M. and every 30 minutes to 12.12 midnight. **Sundays,** 7.25 A. M. then same as week days.

Neponset, via Norfolk Downs, 6.25, 6.55, 7.25, 8, 8.30 A. M. and every 30 minutes to 10 P. M. **(Wednesdays and Saturdays,** 11 P. M.) **Sundays,** 7.30 A. M. then the same as week days. **Return, leave Neponset,** 7, 7.30 A. M. and every 30 minutes to 10.30 P. M. **Wednesdays and Saturdays,** 11.30 P. M.) **Sundays,** 8 A. M. then same as week days.

Weymouth Landing, 5.20, 6.09, 6.24 6.55, 7.25 7.55 A. M. then every 10 minutes, until and including 10.55 P. M. **Sundays,** 7.25, A. M. then same as week days. **Return,** leave **Weymouth Landing,** 5.45, 6.15, 6.40, 7.15 7.45 A. M. then every 30 minutes until and including 11.15 P. M. **Sundays** 7.45 A. M. then same as week days.

Leave NEPONSET for

Squantum, 6.25, 6.55, 7.25, 7.55, 8.25, 9.35, A. M. every 60 minutes to 4.35 P. M. then 4.55, 5.25, 5.55, 6.25, 7.35, 8.35, 9.35, 10.35 P. M. **Wednesdays and Saturdays,** 11.30, P. M. **Sundays,** 7.35, A. M. every 60 minutes to 10.35 P. M. **Return,** leave **Squantum,** 6.00, 6.30, 7.00,7.30, 8.00, 8.30, 9.00 A. M. every 60 minutes to 5.00 P. M. then 5.30, 6.00, 6.30, 7.00, 8.00, 9.00, 10.00, 11.00 P. M. **Wednesdays and Saturdays,** 11.30 P. M. **Sundays,** 7.15, 8.00 A. M ..ery 60 minutes to 11.00 P. M.

THOMAS GAMMON,
Superintendent.

THE AERONAUTS

How a Girl Went Up In the Air and How She Came Down

By MARION ATWATER

"By the bye, Mrs. Grosvenor," said Mrs. Effingham, "your nephew, Jack Kenworthy, comes of age soon, does he not?"

"In a week from today."

"How nice to be coming of age and into a splendid property at the same time!"

"Jack will not enjoy his inheritance long."

"Not enjoy it long? Why, what do you mean?"

"Jack, like other wealthy young men, has been inoculated with the aviation fever. For the past year he has been thinking of nothing else. He has made a number of trips and learned all about aeroplanes and how to fly them. He has ordered one finer than any that has been produced to be made for him. It is finished, and he is only waiting for his estate to be turned over to him to pay for it. These aviators do not live on an average more than two or three years and are liable to get killed at any time while they are flying. It's too bad about Jack. He will have a splendid fortune. He is very bright and has a fine future before him."

"Has no one any influence over him to show him that death is the inevitable end to his flights if he persists in them?"

"I am his only living near relative. I have pleaded with him to desist from aviation, to study a profession, to fit himself to live rather than to take measures for death. I have not produced any impression on him."

"Don't you think that if you could get him married his wife might accomplish that in which you have failed?"

"I've thought of that, but Jack is not a ladies' man at all. He won't consent to my introducing him to girls. Indeed, he won't have anything to do with them. Several women who have got the aviation craze have begged me to intercede with Jack to take them for a ride in the air. He scouts the idea. 'Do you suppose,' he says to me, 'that I'm going to take up a woman to lose her head at the slightest jar in the machinery, grab me like a drowning person and land me a mass of pulp on the earth hundreds of feet below? Not much!'"

"Does he take men up with him?"

"Only such as he is sure will not get rattled."

Edith Effingham, aged nineteen, was sitting on a window seat concealed by curtains, with a novel on her lap, listening to this dialogue. She had caught the aviation fever and was much interested in this Mr. Kenworthy, who skimmed about in the air at the risk of his life, who disliked girls and who was about to step into a fortune. Could there be any combination better calculated to impress a girl in her teens? But when we consider that Miss Effingham was desirous of flying among the clouds herself we have conditions that are likely to produce results.

"Mamma," she said after Mrs. Grosvenor's departure, "I have a curiosity to see this man who has no more sense than to risk his neck by trying to make a bird of himself and who prefers to get smashed against the earth instead of living to enjoy his fortune."

"Good gracious, Edith, what do you know about Mr. Kenworthy?"

"I was sitting in the window seat when you and his aunt were talking about him and heard all that was said. Please ask Mrs. Grosvenor to bring him here to dinner. But don't say anything about me, or he won't come."

"I'll do no such thing. I don't wish you to have anything to do with such a man; you'll be going up with him in his machine."

"How can I do that when he won't take a girl up with him?"

"Why do you wish to see him?"

"For curiosity's sake."

When a girl of nineteen wishes to get her clutches on a young man, her mother is not the best person to stand in her way. Mrs. Grosvenor was invited to dinner and asked to bring her nephew with her. Since she had brought him up from a boy of twelve, she had sufficient influence to induce him to accept the invitation. At Mrs. Effingham's suggestion, prompted by Edith, Mrs. Grosvenor told Jack that there were only children in the Effingham family, and for that evening the young lady appeared with her hair hanging unconfined down her back and robed in a becoming snow white dress, the skirt of which reached only midway between her knees and her ankles.

Upon her entrance into the dining room, where Mr. Kenworthy, much bored in his efforts to please his aunt, sat waiting for dinner to be announced, his attention was immediately fixed on this fairy-like child who made him a courtesy and began immediately to chat with him in a very animated fashion. Kenworthy, judging from her appearance, thought her to be about thirteen, but he had never known a child of that age to talk so much like a woman.

Miss Effingham refrained from any mention of Mr. Kenworthy's especial bent until she had succeeded in impressing him with the fact that she was a very attractive child. After the dinner had been finished and the two elderly ladies were chatting over a cup of tea, with childlike simplicity she inveigled the aeronaut into the window seat, where she had heard all about him, and turning on the switch set him going on the subject of flying, listening while he talked as fast as he was accustomed to skim through the air. Her interruptions were few, but struck him as being made to the point.

Shortly before the guests departed Miss Effingham, putting her finger on her lips as a sign of caution, whispered to her companion that she was dying to fly. Would he take her with him?

The temptation was great, but the resistance was sufficient to overcome it. "I never take women up with me. I am aware of the danger I incur, but have no inclination to take the responsibility of hurling others from a height of a thousand feet to the earth. I have on one or two occasions taken a man friend with me, but I draw the line at women."

"And children?" asked Edith, fixing her blue eyes on him appealingly.

"I would rather take a child than an adult," was the reply. "The younger the person the greater the insensibility to danger. If anything should happen with you beside me I should not expect you to wreck the machine by interfering with me."

"Indeed, I would not."

"In your case I must refuse solely on the ground that I would have no right to permit you to risk your life."

"Will you take up my brother?"

"I didn't know that you have a brother."

"Will you grant me for him what you have denied me for myself?"

Edith threw all the pleading of which she was capable into her expressive eyes.

"I will."

"When?"

"After I have got my new machine that has been building for me and have tested it in trial trips."

"Very well; when you are ready notify me, but say nothing about the matter to any one. If mother should hear of it she would prevent it."

She took his hand and pressed it fervently. The pressure went straight to his heart.

Mr. Kenworthy carried away with him a very attractive picture, a young girl in short dresses, with her hair down her back and withal sufficiently developed both physically and intellectually to please one who had come to manhood. Moreover, the picture did not fade. The fancy once caught is very tenacious. Kenworthy did not go to see Edith again, for he could find no valid excuse to visit a child, but not a day passed without his seeing her in his mind's eye.

One day she received a note from him saying that he had thoroughly tested his new aeroplane and was ready to keep his promise to give her brother an airing. He would start from a field in which stood the shed covering his machine the next afternoon at 3 o'clock. When that hour arrived a boy jumped the fence and strode toward the aeronaut. On reaching Kenworthy he said that his sister, Edith Effingham, had sent him, saying that he would be taken up in an aeroplane.

"You're the image of your sister, only you are dark and she is light. Are you twins?"

"Yes," faltered the boy, quailing under the inquisitive gaze.

Kenworthy's mind being intent on his preparations for his flight, he turned away and when they were completed invited the boy to a seat beside him. They rose slowly, the latter holding to the machine with grip which if strong enough would have crushed it. The aeronaut cast a glance aside and noticed that the hand was white and shapely. But one guiding a machine rising higher and higher has no time for other observations than those connected with his flight, and Jack having a neck at risk besides his own felt an extra amount of responsibility resting upon his shoulders. His companion sat still, displaying no fear, but feeling a great terror. The hills and the houses grew smaller and smaller below them and they seemed hung upon nothing. The air which had been quiet below was blustering above, and suddenly the machine tilted like a bird changing its course. A suppressed cry escaped the boy.

"I've kept my promise to your sister," said Jack, "and I think we had better descend."

No objection being raised, the aeronaut began the descent. All went well till they were within 100 feet of the ground from which they started, when something snapped and the speed of the propellers was visibly reduced. It was evident from the aeronaut's sudden pulling upon levers that something had happened. Indeed, he found it necessary to glide on an incline down upon the earth. He succeeded in doing so, and when the machine stopped running on its wheels the arms of his boy passenger were clasped tightly around his neck.

He unclasped them, and then found that the boy had fainted. Kenworthy took him in his arms and laid him on the grass. Thinking to rouse him, he ripped open his jacket and unloosened his collar.

The secret was out, or, rather, it began to come out, for though Jack knew the boy was a girl he did not know a great many other things that he learned afterward. That was his last trip in an aeroplane. Edith Effingham in her own appropriate costume as a young woman, after a courtship, consented to be his wife, but only on condition that he would never sit in an aeroplane again.

LINENS AND CRETONNES.

They Make Durable and Attractive Favors For the Yuletide Season.

Cretonne or linen may be made up into many attractive gifts. Boxes covered with it are not only handsome but useful Christmas tokens. Ordinary pasteboard boxes may be covered with the material and lined with a plain fabric to match the color in the pattern of the cretonne, or the boxes may be cut up and put together again to form any odd or pretty shapes which the maker may devise. The miniature cabinet illustrated here was made in that way. The separate pieces in this case were covered with the material and then stitched together to form drawers, while a large flat box was taken apart, covered and then joined to make the cabinet. The edges were finished with a narrow braid. Crystal buttons instead of the tiny brass handles may be used on the drawers if more convenient. This may be used as a trinket box.

An ordinary cardboard collar box may be turned into a thing of real beauty if it is covered with linen. It then becomes a delightfully artistic



TRINKET CABINET.

box for a man's collars. The cardboard "flaps" must be taken off the lid, and these will not be required again. Now the box itself must be carefully taken to pieces. Each piece must be covered with linen previously embroidered in ribbon work and the inner sides lined with sateen. When you have covered and lined each piece of cardboard they must each one be neatly stitched together to form the box. The box can be finished off round its edges with a narrow silk cord.

Many men appreciate the gift of a little pocket pincushion, and delightful ones may be made of heart shaped pieces of cardboard, size about 2¼ by 2 inches. The pincushion should be covered with satin, upon which little pansies and a motto are worked.

FOR MILADY'S PURSE.

Beaded Bags Make Attractive and Handsome Holiday Remembrances.

The beaded bag shown here is in gray and silver mounted on a silver frame. Beaded effects are very popular, and bags of this sort make acceptable tokens for women of all ages.

Beaded bags, with white background squared off with gold and silver beads and with a rose of green and red at the intersections of the gold and silver lines, have gilt clasps.

Small silver mesh purses, with chased clasps, provided with a finger ring and a smaller ring so that they can be worn on a chain, are shown with silver tassels at the three points of the triangular shaped lower edge.

In needlework beads used in place of French knots give a very up to date touch to a design. They may be used



BEADED BAG.

as centers or as filling for petals. In the latter case a cord outlining is often seen. For the table padded doilies covered with glass beads are preferred to all other kinds by women who like to combine beauty with utility.

The forefinger ring is supposed to be excessively oriental, and the more huge the ring the more one's hand resembles—it is presumed—the hand of a maharajah or an Indian princess. These forefinger rings are usually set with one large cabochon stone or a single pearl surrounded by smaller stones.

Of course a genuine pearl large enough to form the center of such a ring would be worth a maharajah's ransom, but no stigma attaches itself to the imitation pearl these days, and some of these near pearls are really marvelous in their color and luster. Such a pearl, set in a ring of small diamonds or rubies, makes a beautiful ring.

TESTIMONY IN GRAFT HEARING

McGuire Agreed to Share With Partner In Bonding

HELD UP ASPHALT COMPANIES

Got Commission of One Cent a Gallon For All Asphalt Sold to State—Admission Drawn From Witness by District Attorney Whitman After Insistent Questioning

New York, Nov. 22.—George H. McGuire, the Syracuse bonding agent for state highway and barge canal contractors, is a partner of Charles F. Murphy, Jr., nephew of the leader of Tammany hall. He so testified at the John Doe inquiry into highway graft, and said that he had an agreement with Murphy to divide all the bonding business they obtained.

Further McGuire confessed to having attempted to hold up at least three asphalt companies for $5000 contributions to the state Democratic committee in return for getting them contracts from the state highway department.

McGuire was to get a commission of 1 cent a gallon for all the asphalt the companies sold to the state or to contrators, he said, and the companies were to charge the contributions against the commission. Two of the companies, the Warner Quinlan company and the Union Oil company of California, did not contribute, he said.

Whether the third, the Barber Asphalt company, contributed, McGuire said he did not know, but the Barber company got the contract. He said he had received a total of $1250 from Arthur S. Johnson, sales agent of the Barber company, but insisted that these were not commissions, but money given him as a campaign contribution to Governor Sulzer. He said it was possible that he had also sought a contribution from the United States Asphalt company under the same terms.

That company paid him $691 in commissions on materials which the company had sold to the repair department of the state highway commission and still owed him money, he said. So did the Wadsworth Stone and Paving company and the Barber company. He had last year received commissions also on sales made to the state by the Alsten Cement company, the Dryden Cement company, the Kentucky Asphalt company and the Knickerbocker Cement company, he testified.

These admissions were drawn from McGuire only after insistent repetition of questions which District Attorney Whitman hurled at him in no gentle tone of voice. Before he took the stand McGuire went before the grand jury and among other things was questioned, it was understood, as to the part his brother, James K. McGuire, played in the sharing of commissions. James K., the witness reiterated, had sailed for South America several days ago, but he thought he would be able to get in touch with him and bring him here.

McGuire again denied that in company with his brother he had seen Governor Sulzer and John N. Carlisle, commissioner of highways, at Cooperstown, N. Y., on July last and discussed the question of specifications under which the Barber Asphalt company would obtain state contracts to the exclusion of all other companies. He was not sure, however, but that he might have talked with Sulzer at a later date, but not in Cooperstown.

"Did you ask Commissioner Carlisle to put the words 'Natural Solid' into the asphalt specifications so as to exclude everybody but the Barber company?" asked Mr. Whitman.

"I don't recall using the word solid," said McGuire in a half whisper. "I can't say."

NO INDICTMENT FOUND

Cora Towne Declared on Death Bed Male Friend Gave Her Poison

St. Johnsbury, Vt., Nov. 22.—The grand jury which was called in special session to investigate the death by poisoning of Miss Cora Towne several weeks ago reported that it had found no indictment.

The young woman, who lingered a week after her first illness, declared on her death-bed that she had taken the poison tablets which caused her death at the suggestion of a male friend.

Women Sell Coal at $6 Ton

New York, Nov. 22.—Women of Flushing, L. I., took a fall out of the "coal trust" of their town. A barge containing 500 tons was fast being unloaded while Mrs. Bryson Burroughs, Mrs. Cornelia Hamilton and other women stood by and saw that fair weight was given. The dealers have been asking $7.25 a ton for coal, and the women sent to Pennsylvania and bought the barge of fuel, which they are selling at $6 per ton.

Boy Drops Dead at Haverhill

Haverhill, Mass., Nov. 22.—While on his way to the local high school to go with the football team to Lowell, Pasquale Vatelli fell to the sidewalk dead. The boy was 19 years old. His only relative is a sister with whom he had some litigation recently and was awarded a decision against her by the court.

Satisfying a Customer Carried to an Extreme

By HOLLAND.

A WOMAN who bought a dress which she found was not just what she wanted went with it to one of the biggest stores in the world and said it did not suit her. She wanted her money back, but explained that she had lost the sales slip. The sum she claimed was given to her.

Two days later she found the sales slip and discovered that she had not bought the dress at the store to which she had taken it, but had bought it at a rival establishment. She went to the store and explained.

"We knew you had not bought the dress here," explained the manager, "but you were palpably dissatisfied with it, and our aim is to satisfy all our customers. If we have impressed on your mind the fact that we are more than fair we are satisfied. We covet nothing more than such a reputation as we are sure you will give us."

Many will think that this was carrying fairness too far. Perhaps it was, but it was done by the greatest retail merchant of this age, one whose name is known wherever the English language is spoken and whose expenditures for advertising run up to a million dollars a year.

Successful advertisers know that satisfied customers are an invaluable asset. You have an advantage in dealing with the liberal advertisers

Commonwealth of Massachusetts.

Norfolk, ss. Probate Court.

To the heirs-at-law, next-of-kin, creditors, and all other persons interested in the estate of Winifred Cullen late of Quincy in said County deceased, intestate:

Whereas, a petition has been presented to said Court to grant a letter of administration on the estate of said deceased, to Agnes E. Conrad of said Quincy or to some other suitable person. You are hereby cited to appear at a Probate Court to be held at Dedham in said County of Norfolk, on the third day of December A. D. 1913, at ten o'clock in the forenoon, to show cause, if any you have, why the same should not be granted. And said petitioner is hereby directed to give public notice thereof by publishing this citation once in each week, for three successive weeks, in the Quincy Daily Ledger a newspaper published in said Quincy the last publication to be one day at least before said Court.

Witness, James H. Flint, Esquire, Judge of said Court, this fourteenth day of November in the year one thousand nine hundred and thirteen.

JOHN D. COBB, Register.

Nov. 17-3t 17-24-1

Call Quincy 501--W

of you want your furniture, mattresses and cushions repaired in good order at low prices M. MIRKIN, upholsterer, 1060 Hancock street near the Quincy High School.

Oct. 28-1mo.

LEWIS N. CURTIS,
PAINTER and GLAZIER.
LEADED STAINED GLASS.
DECORATOR and PAPER HANGER
OLD FURNITURE REFINISHED.
Orchard Place, off Spear street, Quincy

HERBERT A. HAYDEN
Piano Tuner
Office at C. F. Pettengill's, 1391 Hancock street, Quincy.
Residence, 78 Cleverly Court, Quincy Point
Tel. Quincy-Mass. 1153 M Nov 3-.tf

ARTHUR L. THOMAS
Attorney-at-Law
3-4-5-6 Greenleaf Block
Telephone Quincy 460 Jan.2-1y

Penniman's
TAXI SERVICE
Taxies and Touring Cars with careful and safe drivers to let for all occasions.
C. H. PENNIMAN, Prop.
Telephone 207.
June 13-tf

WHEN YOU TAKE OUT YOUR SCREENS
If they need painting or repairing let
HOLMES & HALL
fix them up during the winter and have them read yin the spring.
NO CHARGE FOR STORAGE
TEL. QUINCY 1696 W
1179 HANCOCK ST.

CLASSIFIED ADVERTISEMENTS

Advertisements under this head 25 words or less one time 25 cents Three consecutive insertions 60 cents. 6 consecutive insertions 75 cents. No advertisements taken over the telephone, received by mail or at the office unless accompanied by cash.

LOST

LOST—A small brindle Boston Terrier. "Canton 1913" on license tag on collar. Answers to name of Buster. Reward if returned to Chas. E. Joss, 24 Garfield street, Quincy, Mass.

WANTED

WANTED—A few girls for office work. Steady and good positions to right parties. Address "C" Ledger Office. 24-2t

WANTED—Reliable young men to distribute circulars, etc., must be 18 years or over. Only those willing to do work right need apply. Others keep away and avoid trouble. Robert T. Foye, Advertising Agency, 13 Quincy street, Quincy. Nov. 22-3t

WANTED—Experienced waitress at the Thompson Cafe, City Square. Apply to A. J. Thompson. 17-tf

FURNITURE and Piano moving, boat hauling and jobbing. Myatt, 40 Baxter street. Tel. 1307-M. Quincy, Res. 22-tf

FOR SALE

Private Sale of household goods, Tuesday and Wednesday between 10 A. . and 1 and 2 and 4 P. M. Marion F. Thompson, 7 Berlin street, Wollaston. 24-2t

A LARGE FAMILY'S MISTAKE. If you don't buy this well-built 10-room house; can be remodelled for 2 families; large reception hall, bath, set tubs, hot and cold water, gas, electric lights, furnace, cemented cellar; 5400 feet land; good location, only few minutes from centre; owner says sell at once at sacrifice; no reasonable offer refused; terms. W. T. Donovan, 4 Adams building, over Cox drug store. Tel. 1057-J or 304-1. 22-6t

MISCELLANEOUS

Will the person who exchanged overcoats by mistake at the party in Electa hall Saturday evening, Nov. 22nd. kindly notify Axel Anderson. 198 Centre street. 24-3t

TO LET

Large Front Office Greenleaf Block—2 entrances—right at the head of the stairs—one of the most desirable offices in Quincy.

Office, Durgin-Merrill Block—3 large windows—only 1 flight up—exceptional opportunity.

Hancock Building—City Square Offices—small front office, $11 a month

Office—Hancock Chambers, 16x18 feet one flight up, very low rent.

Store House—off Granite St., in the rear of Greenleaf Block.

GREENLEAF BLOCK
CITY SQUARE
(Best Location in City)

Offices—Large or small.

Desk Room—Street floor, right in the rear of main entrance, good light and air, $5 up a month.

Transient Rooms—Well furnished and with care, $1 a day.

Furnished Rooms—With care steam heat, and detached bath with hot and cold water. $2.00 to $5.50 per week

HALLS

Music Hall—Music Hall Block—Capacity 662—highest possible rating by the State. "Excellent" in every particular.

New Colonial Hall—Hancock Building, City Square—Capacity 240—the best possible location for a Hall.

Hancock Hall—Hancock Building City Square—Capacity 150.

Quincy Real Estate Trust,
(Ask for Mr. Kribs.)
Greenleaf Block, ('Phone 21066) Quincy

SWITHIN
Real Estate
Mortgages-Insurance
Greenleaf Block
Quincy
Tel. Quincy 460. Nov. 10-tf

GIRLS WANTED
Stitchers on Power Machines. Experience not necessary. Steady work and good pay to commence.
Apply to
F. E. COLE Mfg. CO.
24 Granite St., Quincy
Nov. 19-9t

TO LET

TO LET—Apartment of 5 rooms gas, electric lights, all improvements rent reasonable. Ready for immediate occupancy. Adults only prefered. Apply on premises 82 West Elm avenue, Wollaston. 24-3t

TO LET—Five room tenement with all improvements, cozy and convenient on Glendale road. Rent reasonable. Apply 121 Glendale road. 24-6t

TO LET—Half house of 6 rooms at 33 Elm street. Apply to Mrs. Frank S. Davis, 25 Elm street. 22 3t

TO LET—Single house, 7 rooms, with all improvements. Inquire at 50 Warwick street, Norfolk Downs, or telephone Miss Clements, Boston-Main 1380. Nov. 22-12t

TO RENT—Masquerade and fancy dresses for entertainments at reasonable prices. Mrs. Woodward, 162 Beach street, Wollaston. 22-6t

TO LET—Large front bed room with all improvements. Board if desired. Apply 21 Clarendon street, Bigelow park. 21-3t

TO LET—173 Whitwell street, half house, modern conveniences, $20 per month. Ready for immediate occupancy. Apply Penniman's Stable, Granite street. 19-tf

UPPER APARTMENT. In two-family house on Spear Street. Five rooms, bath, large pantry and closets, also open attic with finished heated chamber. Every improvement, electric light, furnace, range etc. Ready for immediate occupancy. Telephone Quincy 278 M or enquire mornings of Miss Prescott at the Ledger Office. 1po

TO LET—Nice 5 room flat, second floor, fine location, 3 minutes from Quincy centre, all improvements, range, gas and electricity. Rent reasonable. 290 Whitwell street. 18-6t

TO LET—Cottage 6 rooms and bath, all modern improvements, 5 minutes from Fore river gate yet secluded. Vacant Dec. 17. Call C. E. Briggs, 63 Howard Avenue, Quincy. 18-12t

TO LET—Apartment of 4 rooms, gas, set range, electric light. Mark J. Myatt, 40 Baxter street. 29-tf

TO LET—Nicest 4 room and bath lower flat in town. Every improvement $19.00. 126 Glendale road. S. E. Thomas Greenleaf Block. 17-tf

TO LET—5 room tenement at 117 Quincy street, $20 per month. Apply Berman Furniture Co. 6-tf

TO RENT—Sunny room, all modern conveniences. Apply 56 Edison street. 5-tf

TO LET—Near High school, tenement 6 rooms all improvements. Rent reduced to $19.75. 7 days rent free. Apply to C. W. Guy, 42 Butler Road. 20-tf

TO LET—Houses of 5, 6 and 10 rooms. M. T. Sullivan. Room 3, Durgin & Merrill Block, Quincy, Mass. 11-tf

RUSSELL PARK — Commodious house of seven rooms, large hall and bath. Modern, every convenience open fireplace, furnace, range, set tubs, electric lights, cemented cellar, etc. Best residential neighborhood. Ready for immediate occupancy. For further details or key see Miss Prescott at Ledger Office. tf lpo

ANOTHER BARGAIN

Make me an offer for a ten room house on Whitwell Street.

You will own it if you will talk buy, as it is one of those chances some one will miss.

HENRY W. SAVAGE
Real Estate, Boston.
E. G. HAYDEN, Local Representative
Telephone 1877-M Quincy.
Nov. 17-tf

JAMES F. BURKE & CO.
Real Estate and Insurance
Care of Property. Mortgages
Justice of Peace. Notary Public
Room 4, Savings Bank Building
Tel. 885 M. Nov. 11-tf

WM. H. TEASDALE
REAL ESTATE
Insurance Mortgages
NOTARY PUBLIC JUSTICE OF THE PEACE
Room 23 Adams Building
Telephones { Residence 544-3 / Office 683-M
04-tf

M. T. SULLIVAN
Real Estate Insurance
Auctioneer Care of Property
Justice of the Peace
Room 3, Durgin & Merrill Block,
QUINCY

KINCAIDE THEATRE

Every Afternoon at 2.30, 5, 10, 15c
Evenings at 7.45, 10, 15, 25c

MON. TUES. WED.

HARLAND KNIGHT CO.
Playlet of Rural Live
"The Chalk Line"

TYSON & BROWN
Comedy Singing and Talking

ALLAN WALLACE
Refined Character Comedian

MICHEALS & MICHEALS
Colored Comedians

PHOTO-PLAYS & MUSIC

NEWSY BRIEFS

Sunday was very mild and pleasant.

City election a week from tomorrow.

No Daily Ledger will be issued on Thursday, Thanksgiving day.

The Quincy Young Women's club meets Tuesday evening.

Work was commenced this morning refrescoing the walls and ceiling of the City Council Chamber, at City hall.

The Arts and Crafts committee of the Quincy Women's club is to have an exhibit and sale of hand craft articles tomorrow afternoon at the regular meeting of the club at the clubhouse.

The entertainment committee of Quincy lodge of Elks has planned to keep open house at its club rooms on Foster street Thanksgiving eve. There will be an entertainment by some well known vaudeville artists and a buffet lunch will be served in the dining room. Good cheer will prevail throughout the evening.

It is expected that the cluster of four gas lights on the pole at the junction of Coddington and Washington streets will be in place so as to be lighted Tuesday evening. Work installing the lights was commenced this morning. The iron pole is being encased in wood which will be stained to represent old bronze.

(ADVERTISE.)

Piano Instruction

Mr. and Mrs. Claude Hackelton will accept beginners or advanced pupils at reasonable prices. Write for circular or call, 140 Waterston Avenue, Wollaston.

20-6t

NEWSY BRIEFS

A high mass of requiem was celebrated at St. John's Church this morning by Rev. Fr. John J. Casey over the remains of Daniel Sullivan, who died at Lakeville. The Gregorian chant was sung by the regular choir under the direction of John Mahon. Burial was in St. Francis Xavier cemetery, Weymouth.

The funeral of Giovanni DiBona took place this morning from 80 Miller street. A high mass of requiem was celebrated at St. Mary's church, Rev. Fr. Thomas R. McCoy. Burial was in St. Mary's cemetery. The funeral was well attended.

A pleasant dancing party took place in Brasee hall, Wollaston, Friday evening the first of a series of dances by the Wollaston Tennis club. Shirt waist parties, masquerades and other features are on the social program of the club and a pleasant winter is predicted. Dr. Charles E. Monroe, Eugene F. DeNormandie and Harold Sweet are the committee.

INVITATION DANCE.

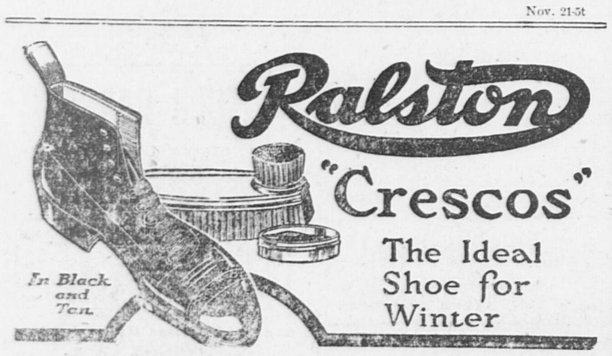
The invitation party by Messrs. Burke and Franklin at the Wollaston Yacht Club Friday evening was attended by 100 couples. Bunting and streamers decorated the hall and potted plants and palms lined the platform. A concert during intermission consisted of vocal selections and fancy dancing, among those contributing being Robert N. Marshall and James S. Butler. Several new dances were introduced, one being the Wollaston surf dip. Arthur Robinson was chief of aids, assisted by William E. Franklin, Charles Wade, Paul S. Brown and Peter Coughlin. The matrons were Mrs. J. J. Burke and Mrs. C. A. Franklin.

FINED FOR ASSAULT.

Officer Dahlberg was called to a house near Brewers corner Sunday afternoon to quell a disturbance among some Finns caused by drinking. As a result of his call he summoned the patrol wagon and two of the party Matti Keisala and Eric Moylan were placed under arrest. After their arrival at the police station they made a vicious assault on the officers when they attempted to lock the two men up. They were overpowered however and placed in cells. A little later, Oscar Johnson who had also been drinking called at the police station to see his friends. The police tried to get him to leave and go home but he was determined to remain so that he also was accommodated and given one of the steel barred rooms in the rear of the station. In court Oscar was taxed $5 for over indulgence and Moylan and Keisala were taxed $20 each for assaulting the officers.

For Thanksgiving
FRUIT and NUTS
In Great Variety
Highest Quality
AT EMANUEL'S City Square

Nov. 21-5t



THEY TAKE A FINE POLISH

The average stormproof, winter shoe is about as stiff and clumsy as the old-fashioned cowhide. Not so with Ralston Crescos, which are made of genuine French Calfskins, waterproofed by a secret process which adds to the life of the leather without taking away its natural softness. They are better to look at and easier to wear. ¶ They will stand up under a lot of punishment and it is not unusual for them to wear *two seasons*. Crescos shed water like a duck's back and come up shining every time. Special values in black and tan $4.50.

GEORGE W. JONES
1 Granite St., "Just around the Corner," Quincy
Nov. 24 3t

FOOD TRUST HIT IN WILSON'S PLANS FOR NEW LEGISLATION

Methods of Cold Storage Warehouses to Be Rigidly Investigated.

Sherman Law Not to Be Weakened, but Made Clearer.

JUST what the anti-trust legislation program of the administration would be, which is slated to follow the disposition of the currency question in congress, for weeks past has been a matter of much speculation in official circles in Washington as well as throughout the entire country. For the first time it is now possible to give an outline of the legislation planned by President Wilson and his advisers which will occupy the attention of the lawmakers during the coming session. So far as matters have progressed, this plan includes--

First.—The limitation of the capital stock of corporations engaged in interstate commerce.

Second.—Regulating the sale price of foodstuffs in the hands of trusts and monopolies.

Third.—Regulating the operations of the refrigerating trust.

Fourth.—Preventing interlocking directorates.

Fifth.—Holding directors of corporations operating in violation of the anti-trust law responsible as individuals.

Sixth.—Making it a misdemeanor for any corporation, firm or person to discriminate between different sections by selling any commodity or article of merchandise in one community at a price lower than that at which the same commodity is sold in another section when the intent is to secure a monopoly or drive a competitor out of business.

Committeemen at Work.

Democratic members of the house committee on the judiciary have been at work for the last month or more considering the various bills providing for trust regulation which have been referred to their committee. While it is too early as yet to predict the exact nature of the bills for regulating trusts which will be reported from the committee in general, the legislation which congress will be called upon to consider and which will have the indorsement of President Wilson and Attorney General McReynolds will be substantially as outlined above.

Already President Wilson has held several conferences with Chairman Clayton of the house judiciary committee and has given him a tentative outline of the trust legislation which he desires should be enacted into law. The president is not in any way endeavoring to dictate to the members of this committee what they should do, but he is co-operating with them in order that the pledges made in the Baltimore platform regarding the regulation of trusts and monopolies should be fulfilled.

There will be numerous conferences between the executive and legislative branches of the government on the trust proposition, however, before the administration measures are ready to be presented to congress and given consideration by the two houses.

Limitation of Stock.

The limitation of the capital stock of corporations engaged in interstate commerce is one of the questions which are being considered by the judiciary committee members. Several bills embracing this feature of trust regulation are before the committee. There has been much discussion as to the amount of capital which should be permitted in the formation of corporations engaged in interstate commerce. A limit placed upon such amount, it is believed by some of the members of the committee, would go a long way in the direction of preventing the enormous amount of capital controlled by the steel trust, the beef trust and the harvester trust.

The question of the high cost of living enters very largely into the regulation of the price of foodstuffs handled by trusts and monopolies. And the control of the operations of the refrigerating trust, which is to form an important part of the legislation to be enacted, is regarded as bound to have its effect on the cost of food to the consumer.

It has been known to the members of the judiciary committee in the case of the beef trust that four butchers of the country made more money last year than all the raisers of the cattle in the country put together. This, it is said, is a condition which must be met by congress. It is pointed out that while the beef barons have grown richer and richer each year the farmers engaged in raising cattle for the market have not received their just share of profits.

Investigating Beef Costs.

Incidentally where the farmer sells his beef on the hoof to the trust for 7 cents a pound the consumer pays 35 and 40 cents a pound for his meat. The judiciary committee has been making an investigation into this subject and will be prepared to deal with it when the general plan for trust legislation is ready to be announced.

One of the very first measures to be introduced in the house on the subject of the trusts will be that dealing with the operations of the refrigerating trust. This, it is charged, is responsible in a great measure for the rise in prices of such food products as eggs, fowls, fruits and vegetables.

The system of this trust has been under investigation by the judiciary committee members. The disclosures have developed that it has its agents in all parts of the country buying from farmers and producers of eggs, poultry, fruits and vegetables. The trust gets such commodities at the very lowest prices. They are bought when prices are normal and when the supply of such foodstuffs is greater than the demand. Then the eggs, butter, poultry, etc., are stored away in warehouses fitted up by the refrigerating trust awaiting the season of slight production.

Knowledge of the operation of the refrigerating trust has come to the members of the judiciary committee. In the state of Virginia, in which the trust maintains a storage plant, farmers have sold their eggs and poultry to the trust at minimum prices. The commodities have been purchased in the summer time, when hens are laying and when there is a profusion of young chickens. Then come the fall and winter months.

Why Eggs Are High.

For the same eggs for which the farmer received but 10 and 11 cents a dozen from the refrigerating trust in August and September he is compelled to pay from 40 to 50 cents a dozen in November and December in order that his family may have fresh eggs, so called, which he had months before sold to the trust at a very low figure.

The refrigerating trust is blamed for the present high cost of eggs. It is planned by the judiciary committee backed by the president, to place a limit upon the time which eggs, fruits and vegetables shall be kept in cold storage. A certain limit will be fixed by the committee. It may be ninety days.

The question of legislation aimed against the interlocking directorates is one which has given the members of the judiciary committee much concern. The disclosures made by the Pujo money trust committee and by the Stanley steel trust investigating committee regarding this subject have been under investigation by the members of the committee who are responsible for the framing of anti-trust legislation to come before congress.

While a majority of the members of the judiciary committee are in favor of cutting off the right of directors in any one corporation engaged in interstate commerce from holding stock in another corporation, there are those who believe that a certain limitation should be placed upon such directors without shutting them off entirely from participation in the direction and control of other companies.

To Limit Control.

Just where this limit shall be placed has not yet been determined, but as a result of disclosures heretofore made by the various committees of the house which have been called upon to investigate the subject greater restrictions will be placed upon the management and control of corporations whose directors are likewise interested in other concerns, either competitive or non-competitive.

It is not the intention of either the president or congress to repeal in anywise the Sherman anti-trust law. The idea is to make it more effective in its operation and more explicit as to meaning. There will be a finer definition of the word "trust" than is contained in the Sherman anti-trust law. Every safeguard will be provided against trust controlled prices to the public, and free and unrestricted competition among purchasers and consumers will be the keynote.

It is not the intention of President Wilson, his attorney general nor the members of congress in working out a plan to curb the operations of the trusts to interfere in the slightest degree with any legitimate business. But it is realized in all quarters that there is need for remedial legislation.

"DEAD" MAN WANTS LEGACY.

Refuses to Abide by Decision That He Is Not Alive.

Valentine O'Neill, heir to $10,000 under the will of his father, who formerly lived in Rochester, N. Y., but officially declared dead, has written to the surrogate of Monroe county to inquire what happened to his legacy. He is expected to make a fight to recover it. O'Neill is now in the west.

William O'Neill, a grocer, died in Rochester in January, 1893, leaving a large estate. The whereabouts of Valentine O'Neill was unknown, and in 1897 Frederick O'Neill, a brother, was appointed administrator of Valentine's estate. A year later a judicial settlement was effected and the money left to Valentine was turned over by a bank to the brother, his only heir.

In 1902 Frederick O'Neill died, and Valentine's $10,000 was passed on to Frederick's wife. Valentine O'Neill may sue his brother's widow or try to have the case reopened in the surrogate's court.

GOOD WORK FOR HARVARD.

While all honor is bestowed on Brickley as the star of the football game it must not be forgotten, writes an authority, that it was the superb work of the Harvard men that made it posible for the sure toed man to kick his team to victory. As part of that magnificent eleven "Tack" Hardwick was no small part. At end he did his work with an eagerness and enthusiasm that was astounding and more than once it fell to his lot to heap more glory on himself, Brickley and fair Harvard.

Hardwick is one of two men to possess the unusual honor of supporting three Harvard numerals. The other "H" man so honored is Wigglesworth. Hardwick, the football end has represented the university in football, track and base ball. In all three he has done his share to defeat Yale, his double in the extra inning game of the second base ball contest in the series with Yale in June sending the Reds over as winners.

CITY COUNCIL.

No session of the City Council will be held tonight. The next regular meeting comes on Monday evening, Dec. 1, the night before the Municipal election. As there are usually several final political gatherings on this evening the session of the Council will probably not be long. It is not many years ago that owing to a lack of a quorum it was necessary to send a carriage to a political rally to round up some of the councilmen in order that a quorum might be secured to transact some important business.

CANDIDATES IN DEMAND.

The four Mayoralty candidates have been invited to a rally at Houghs Neck on Tuesday evening. They had previously been invited by the Wollaston Congregational Club for the same evening and it may therefore be late when they arrive.

QUINCY POST OFFICE.

Letters unclaimed for the week ending Saturday Nov. 22:

J. Bennett, Miss Lottie Bezanson, Jose Camori, Frederick J. Clark, Gaspare Cmari, Miss K. Crane, Mrs. A. A. Herman, Williana Kenniston, Miss L. Kerr, Miss Nellie Mahoney, A. McDougall, Carlton D. Morne, Miss Betty Petterson, Franco Raveri, Theo Rogers, J. A. Stetson, Frangesco Tineli, Naum Wasskowski, Rufus B. Wolff

Smith, (introducing his "latest")—How do, Jones? This—er—is my sister.

Jones—Delighted, old man! She was mine once.—London Sketch.

My heart leaps up when I behold
A rainbow colored tie,
But when upon my vision glares
One of those new cerise affairs
My heart lies down to die.
—Yale Record.

"Mrs. Shimmerpate wrote a great book called 'How to Become Beautiful.'"

"Did it have a big sale?"

"No; she made the mistake of publishing her own picture on the title page."—Youngstown Telegram.

I dreamed I had insomnia.
I could not sleep, you see.
But I awoke to find myself
A-snoring peacefully.
—New York Evening Sun.

"What is the charge?" asked the sergeantess. "Carrying concealed weapons," replied Officeress Mayme Hogan. "We found this cage of mice hidden under his coat."—New York Post.

A simplified speller named Bes
Has a simplified kuk buk, I ges,
For her cake was a joke.
She sode the eg's yoke,
And the simple cake came out a dres!
—Chicago Daily News.

Mrs. Jones—Why are you setting the alarm for 2:30? You surely don't want to get up at that time? Jones—No; I'd like to go to sleep at that time. When the baby hears that he may think it's time for him to turn in.—Puck.

The family album is a book
Where any visitor may look
And see our grandsires decked with care
In curious clothes and startling hair.
—Washington Star.

He had called for her answer and sat in the parlor waiting for her to appear. Half an hour went by. "I wonder," he mused, "if she is making up her complexion or her mind."—Boston Transcript.

Some men are poor, some men are rich,
Some men are famous, some sublime.
The useless seek new ways in which
To merely keep on killing time.
—Chicago Record-Herald.

"Yesterday I received an unspeakable insult."

"What was it?"

"A deaf and dumb man spelled on his fingers to me that I was a liar!"—Baltimore American.

The autumn gusts go whistling by
With antics quite abandon.
They blow the neighbors' leaves away.
Of course my lawn they land on.
—Spokane Spokesman-Review.

"Yes, it's nice out here, isn't it? The only drawback is that the last few nights a stupid nightingale has been singing so that we couldn't hear our neighbor's graphaphone.—Pele Mele

WESTERN UNION
RECEIVERS NO. | TIME FILED | CHECK
TELEGRAM
THEO. N. VAIL, PRESIDENT

A system that covers all the country and a service that can be used by all the people.

Western Union.

THE WESTERN UNION TELEGRAPH COMPANY

BIRTHDAY AT ATLANTIC.

The friends and relatives of Mrs. John Murray of Atlantic gave her a very pleasant surprise at her home on Faxon road Friday evening, Nov. 21, her birthday. After the party marched in at 8 o'clock, the Rev. T. W. Davison acted as spokesman and presented Mrs. Murray with a handsome string of gold beads. The evening was spent in playing games and singing. The party was planned by Mrs. Murray's daughter, Mrs. E. H. Chander of Dorchester.

The following were present: Mr. W. Heustis of Roxbury, Mrs. S. McDougal, Miss L. Haskell and Mrs. H. B. LeCain of Dorchester, Mrs. B. Leslie from Prince Edwards Island, Mr. and Mrs. Roy Hinxman of Wollaston and these from Atlantic: Mr. and Mrs. A. H. Hall, Mr. and Mrs. McKensie McLeod, Mrs. W. Hersey, Mr. and Mrs. Harvey Holt, Mr. and Mrs. F. McClure Mr. and Mrs. C. Goodwin, Mr. and Mrs. A. T. Beede, Mrs. A. Ritchie, Miss M. Proffett, Miss S. Hall, Mr. and Mrs. D. Hamilton, Mr. S. L. Murray, Mrs. Nettie Murray and Rev. and Mrs. T. W. Davison.

A dainty lunch was served at 10 o'clock and a birthday cake with candles presented for Mrs. Murray to cut.

DISTRICT COURT.

William P. Fox was sent to the state farm for drunkenness at Randolph.

Frank G. Tarbox was sentenced to three months in the house of correction for drunkenness at Quincy. Appealed.

John McGilvray was fined $15 for drunkenness at Milton, John Vickland $15, Edward McGrath $15, Harold Nelson $10, and Oscar Johnson $5 for drunkenness at Quincy and Ralph Pamerico and Dennis Mahoney $15 each for drunkenness at Weymouth.

Eric Maylan and Matti Keisala were arraigned for drunkenness at Quincy. The former was also arraigned for assault on Officer Dahlberg and the latter for assault on Officer Cahill. They were fined $20 each for the assault and the complaints for drunkenness were placed on file.

Patrola Manuk, Roman and Yegchok Sauer were fined $5 each for playing cards on the Lord's day at Quincy.

As only three guides have been killed so far in the Maine shooting season, the sport is not considered up to the average.

☞ A special Thanksgiving entertainment will be given in Music Hall Thursday afternoon and evening of vaudevill and moving pictures including a great two reel war feature to be lectured by Prof. Neville who has made such a profound impression on the Quincy public. The vaudeville acts will be the best that can be secured and the moving pictures the highest class in the market. Matinee will start at 2.30 and the evening performance will be as usual at 8 o'clock. Box office will be open all Thursday afternoon so be sure to secure your seats in advance for the evening.

MARRIAGES

HIGGINS—FROST—In Quincy, Nov. 22, by Rev. Benjamin A. Willmott, Foster Woodbury Higgins of Brook street, Quincy and Elizabeth Eldridge Frost of Northeast Harbor, Maine.

Established 1870 Telephone
JOHN HALL
FUNERAL DIRECTOR
Carriage and Ambulance Service
1485 Hancock Street, Quincy, Mass.

By C. H. JOHNSON, - - Auctioneer.
Office, Room 3 Adams Building
Tel. Connection

Administrator's Sale at Public Auction

Household Furniture of the Estate of Charles Wilson

Will be sold from premises, 257 Granite Street, Quincy, Mass., on TUESDAY, Nov. 25, 1913, at 2 P. M.

The goods in part are as follows:—

Parlor: 2 couches, parlor set (five chairs) 2 odd chairs, mahogany table, black walnut marble top table, wall cabinet, table lamp, clock and ornament, four pictures, portieres, drapery curtains, music box, two or three vases.

Dining room: Oak set, table, chairs, buffet, and china cabinet, rug, large picture, wall cabinet, tea table, odd dishes, jardinere, plated water pitcher and several plated pieces, hanging lamp, rug.

Sitting room: Couch, arm chair, plant tub (oak), table, rocker, oak desk, clock, two bronze vases, 2 rattan chairs, small table and bronze group, large wall mirror.

Kitchen: Range, table, sideboard, 6 chairs, odd dishes, odd pantry utensils, kitchen knives, etc.

Back hall: Safe, hat rack.

Front hall: Hat rack, with mirror.

Chamber 1: Fine cherry set, spring, small table, 2 chairs, couch, odd rugs, wall clock, toilet set.

Chamber 2: Black walnut set, chairs, and table, wardrobe, toilet set.

Sewing room: Table and chairs, few odd pictures.

Chamber 3: ash set.

Bath room: Painted chest of drawers, wall cabinet, two mirrors.

Third floor, Chamber 1: White enamel set, odd pictures, toilet set.

Third floor, Chamber 2: Sewing table, pictures.

Stable: Garden tools, three or four ladders (one fine extension ladder), lawn mower, about one cord of wood not sawed.

Wood shed: About three cords of dry wood, sawed and split.

Cellar of house: lot of wood sawed and split, about one ton of coal.

Terms Cash. Per order,
CHARLES H. WILSON,
Nov. 15-4t 15 18 22 24 Administrator.

LOOK! LISTEN!

While they last 25 new cesspool covers $1.75 value, now **$1.25** each; 50 rolls Good quality roofing at **$1.25**; 500 lengths galvanized conductor pipe 6c. value at **4c.** ft. Black Roof Paint at **59c** gallon, suitable for all kinds of roofing, also suitable for painting iron. Don't forget that we also carry a full line of Decorated Wall Board and all other NEPONSET Products. L. Grossman & Sons, Quincy Adams, Mass.

Open until 6 P. M. Closed all day Saturdays.

Nov. 25 L O-tf

CHOICE ARTICLES
FROM THE
PHILIPPINES

LUCBON HATS—Very best grade of the famous Panamas and Bankoks made. **Absolutely none better,** woven under water by hand. Can be crushed into a ball and not lose shape. Made for both Ladies and Gentlemen. **$5 and $10.**

ROMBLON MATS—Handsomest and most durable Grass Mats or Rugs made in the world. Beautiful colors and designs, large enough to cover one-half floor of rooms. **$5.**

MANILA CIGARS—$3 for a trial box of the Very Best Cigars made in the Philippines.

Oriente Cigarrettes—Best made, large package containing 25 small packages, 750 Cigarrettes, **$2.**

Sent by registered mail, free of duties, on receipt of price.

C. A. SHORT & CO.,
Lucena, Tay, P. I.
Oct., 4 L&O 3m

THE QUINCY DAILY LEDGER

LARGEST **GUARANTEED** CIRCULATION IN THE CITY

Vol. 28 No. 274 QUINCY MASS. TUESDAY EVENING, NOVEMBER 25, 1913 PRICE TWO CENTS

CHARGES MADE AGAINST POLICE

Said to Have Sought Money from Proprietor of Cedarcrest Inn

Both Braintree and Weymouth Officers Involved

The raid by Braintree and Quincy police officers at the Cedarcrest Inn at East Braintree early Sunday morning continues to be a topic of conversation. There is the natural curiosity of many to know who there was from Quincy who happened to be dining at the inn at the time of the raid. That there were some Quincy people present, there is no question although according to what the police of Braintree and Quincy say, no names were taken. The police say they had no reason to take names of guests as they were simply dining at the inn and that it was no more of a crime to be dining there than at any hotel.

There seems to be an effort however on the part of some newspapers to create the impression that there was a conflict of authority between Chief of Police Hunt of Braintree and Inspector Goodhue of the Quincy police. The facts however do not bear out that claim.

The inn is located well within the limits of Braintree, and therefore any part that the Quincy police took was in answer to a request of the Braintree police for assistance.

That the Cedarcrest Inn has been a resort for automobile parties is well known, and it is also a well known fact that many Quincy people have patronized the inn which has been in operation for several seasons, and it has often been a source of wonderment why the inn has not before received the attention of either the police or the Watch and Ward Society. Now that the raid has been made, however, it is said that Mrs. Grace Reynolds, the alleged proprietor, has been making charges that recently

(Continued on Page Two.)

CHRISTMAS FAIR

First Church (Unitarian)

Wednesday, Dec. 3, at 2 o'clock

A large assortment of attractive **Fancy Articles, Aprons** of all kinds, **Mysterious Packages, Aunt Dinah** with Grabs for the Children.

A GROCERY STORE in charge of the **Men of the Parish.** Family orders solicited. Superior goods at current prices.

At 6.30 Supper will be served. Price **35** cents.

At 7.45 a series of Living Pictures will be given entitled **"The Reveries of a Bachelor."**

Nov. 25-6t

For Thanksgiving

FRUIT and NUTS

In Great Variety

Highest Quality

AT EMANUEL'S City Square

Nov. 21-5t



THEY TAKE A FINE POLISH

The average stormproof, winter shoe is about as stiff and clumsy as the old-fashioned cowhide. Not so with Ralston Crescos, which are made of genuine French Calfskins, waterproofed by a secret process which adds to the life of the leather without taking away its natural softness. They are better to look at and easier to wear. ¶ They will stand up under a lot of punishment and it is not unusual for them to wear *two seasons*. Crescos shed water like a duck's back and come up shining every time. Special values in black and tan $4.50.

GEORGE W. JONES

1 Granite St., "Just around the Corner," Quincy

Nov. 24 3t

BAZAAR OF DIVISION 5

State and County Officers Assist at Opening

The bazaar of Div. 5, A. O. H., opened in its hall on Franklin street Monday evening with speechmaking by state and county officers. The attendance was large, members from all divisions of the county being present. The decorations consisted mainly of the flags of the United States and Ireland which were draped on the platform, balcony and tables. The members of the Ladies Auxiliary are assisting the division in making the bazaar as successful as the one of five years ago.

The speech of welcome was delivered by Daniel Mannix, vice president, who read letters of regret from Mayor Fitzgerald, Congressmen Curley and Gilmore and Lieut.-Gov-elect Edward Barry.

The speakers were State President Patrick F. Cannon of Clinton; State Secretary, Richard Dwyer of South Boston and State Treasurer Dennis Slattery of East Weymouth. On the platform were County Secretary James Knox of East Weymouth; County Corresponding Secretary, Thomas Welsh of Quincy; President Michael McNelly of Div. 17, Atlantic; Vice President Thomas Rogan of Div. 22, West Quincy.

Div. 5 have been organized 31 years and for the last nine years have made their hall their headquarters. The success of the organization, local, state and national, furnished the theme on which most of the speakers dwelt. Reference was made to the gigantic memorial which will be dedicated at Cohasset on Memorial Day in memory of the Irish emigrants drowned when the Brig St. John was wrecked on the shores of Cohasset on Oct. 7, 1849. The shaft commemorates the tragic ending of 99 out of 111 sons and daughters of Ireland.

The committees in charge are:

Reception committee—Thomas J. Welsh, David M. Warner, John E. Galligan, John Donahue, Joseph Capperferri, Edward Powers, Daniel Donahue, Patrick Cremmins, James Kelly David Dewey, Patrick Grahan, Daniel Shea.

Fair Committee—Daniel Mannix. Edward Powers, Thomas Welsh and the heads of the tables.

The tables are in charge of the following:

Candy—William J. Sullivan, Theo. Gagnon, John J. Byron, Martin O'Shaughnessy, Michael Griffin.

Novelty circle—Daniel J. Donahue, James E. Dougherty, Michael Maher, John McVey, John Coughlin.

Fancy table—Mrs. James Kelly, Miss Mary LaCounte, Mrs. Daniel Lennon, Mrs. Mary LaCounte, Mrs. Elizabeth Clinton, Mrs. Martin O'Shaughnessey.

Refreshment table—Mrs. Katherine Cotter, Mrs. M. E. Wade, Mrs. Annie Mitchell, Mrs. Annie Gavin, Mrs. Elizabeth McGee, Mrs. Catherine Griffin.

Novelty—Miss Elizabeth Osborne, Miss Mary Horrigan, Miss Anna Irvine.

Fancy table—Mrs. Herbert Lund, Mrs. Joseph J. Kelly, Miss Abbie Sullivan, Mrs. George Deehan, Mrs. Charles Osbourne, Mrs. Daniel Donahue, Mrs. Edward Powers, Mrs. Edward Welsh, Miss Ella Regan, Miss Marguerite Welsh.

Ladies' Table—Mrs. Roger Tanner, Mrs. Mary Starr, Miss Annie Doherty, Miss Madge McDonald, Mrs. James McGrath, Mrs. Catherine Twoomey, Mrs. Mary Ferguson.

SCANDINAVIAN RALLY.

The candidates were present at the meeting of the Scandinavian Progressive Club in Union hall, Monday evening. John Bergvall presided and the speakers were W. G. Shaw, party candidates for mayor; Alexander Falconer who spake in the interests of John L. Miller, Ernest E. Sodergren, Thomas J. McGrath, Charles W. Towne, candidates for councilman at large; Carl E. Carlson, candidate for council in Ward Six, W. H. Buchan candidate for council in Ward one, James Harry Slade, fusion candidate for councilman at large and William J. Nott. There was a good attendance,

WILL BE MISSED BY MANY

Mrs. John F. Wentworth Passes Away Suddenly

A large circle of friends learn with regret of the death of Mrs. John F. Wentworth of 27 Miller Stile road about 7 P. M. on Monday. A week ago she was apparently in good health but an attack of pleurisy developed into pneumonia which was rapid in its work and skilled physicians and nurses were powerless.

It was in 1906 that Mr. and Mrs. Wentworth became residents of Quincy, Mr. Wentworth being then an architect at the Fore River shipyard. They had one young son then, but the great event in the family was the arrival of triplets Nov. 11, 1910, a boy and two girls. For weeks all Quincy was interested and were pleased to note that mother and babes were flourishing. All the children lived to be five months old when one of the girls—Barbara—passed away. The other two are living today being three years old the 11th of this month. The devotion of mother to her children was known to a large neighborhood and the children attracted considerable attention.

Mrs. Wentworth was noted for her generosity and hospitality, and many were her kind deeds to the needy and others. She was always thinking and doing for others. When permitted she attended regularly Bethany Congregational church and assisted in its work.

She was born in Winchester and spent her early days in Springfield. For a while after her marriage they lived in Washington, D. C. Recently Mr. Wentworth has been employed at Trustees—John Houghton, John

Besides a husband, two sons and a daughter she leaves one sister Mrs. Lewis Wright of Springfield.

Funeral services will be held Wednesday morning at 10 o'clock from her late home, 27 Miller Stile road and the burial will be at Rochester, N. H., the family home of Mr. Wentworth.

MASONIC INSTALLATION.

The newly elected officers of Rural lodge of Masons will be publicly installed next Monday evening in the Masonic apartments. The installing officer will be Rt. Wor. Walter S. Pinkham, district deputy grand master of the 26th Masonic district, who will be assisted by Wor. Charles E. Monroe as grand marshal. The Weber quartet will furnish appropriate music during the installation ceremonies. Refreshments will be served following the exercises.

TO LET

Large Front Office Greenleaf Block—2 entrances—right at the head of the stairs—one of the most desirable offices in Quincy.

Office, Durgin-Merrill Block—3 large windows—only 1 flight up—exceptional opportunity.

Hancock Building—City Square Offices—small front office, $11 a month

Office—Hancock Chambers. 16x18 feet one flight up, very low rent

Store House—off Granite St., in the rear of Greenleaf Block.

GREENLEAF BLOCK
CITY SQUARE
(Best Location in City)

Offices—Large or small.

Desk Room—Street floor, right in the rear of main entrance, good light and air, $5 up a month.

Transient Rooms—Well furnished and with care, $1 a day.

Furnished Rooms—With care steam heat, and detached bath with hot and cold water. $2.00 to $5.50 per week

HALLS

Music Hall—Music Hall Block—Capacity 561—highest possible rating by the State. "Excellent" in every particular.

New Colonial Hall—Hancock Building, City Square—Capacity 240—the best possible location for a Hall.

Hancock Hall—Hancock Building City Square—Capacity 150.

Quincy Real Estate Trust,
(Ask for Mr. Kribs.)
Greenleaf Block, ('Phone 21056) Quincy

MANY SLATES ON THE MAYORALTY

None of the Four Candidates Seem to Have a Sure Thing

All Pledged to Equalization of Taxes

A week from today the voters of the city will be having their little say as to whom shall be the gentlemen to occupy the Mayor's chair at City Hall in 1914, and who will represent them in the City Council. These therefore are the politicians' busiest days. Hardly a day passes but there is a political rally in one of the six wards of the city, and thus far the rallies have been those to which all of the four candidates for Mayor have been invited to be present and speak, so that the voters have had an opportunity to size up the men with the exception of Mr. Miller who is still confined to his home by illness.

This is rather a new idea in municipal politics, for while it has been done to some extent in other years, the present year is the first in which meetings of this kind have been general. There have been a few gatherings held in the interest of one particular candidate at which that candidate alone has appeared.

As the election approaches the Mayoralty continues to become more and more complicated and today there are hardly any two men who give the same answer. There are dozens of ways in which the election can be figured out in favor of each of the candidates. If this ward does this or that and that ward goes for this man or that man the result is bound to be so and so. That is what they all say, but there is no man today who can figure it out with any certainty, just who will win.

There are many who believe that it will be impossible to defeat Mr. Johnson, notwithstanding the fact that Messrs. Miller and Shaw will draw largely from the Republican party. On the other hand many say that with the present combination, Dr. Ash is a sure winner, while still others say that Mr. Miller has been gaining votes every day and that he is a stronger candidate today than ever before, and that in spite of the fact that the Wollaston Progressives gave him the cold shoulder, he will receive a large vote in that ward. There are still others however who say that Mr. Miller's vote in Wollaston will not be a semblance to what it was last year. As for Mr. Shaw, no one has yet been found who seems to have any idea that he will be elected, yet strange things happen in politics sometimes, and one of those strange things may happen this year.

Sheet after sheet of paper has been covered by people, who have little else to do, in figuring out the result, but there are so many combinations and so many ways that the result can be figured out, that in the end all admit that they are at sea.

There is however one feature that stands out prominently this year more than any other year for a long time and that is that the campaign up to the present time has been clean in every way. There has been no mud throwing in public on the part of either candidate, and each man will appear before the voters on his merits.

In the main the platform of every candidate is identical. All promise if elected to give the city a straightforward business administration. All promise to give the matter of equalization of taxes a careful study and all deny that they are pledged to clean out City Hall from top to bottom.

This cry of clear City Hall out is an old one, and is worn threadbare, for anyone who knows anything about city affairs knows that every Mayor since Quincy became a city has had many able and efficient men in the different departments. At the same time any sane man, who knows anything about business, knows that it would be the height of folly for a new man to enter any department and immediately turn out his lady clerks who have been in office for years and who in many cases know more about running the affairs of that office than half of the department heads.

However, there is time enough to speak about clearing out City Hall when it is known who is going in as Mayor on January 1, 1914.

DR. THOMAS H. VEALE
DENTIST
1562 Hancock St., Quincy
Opposite Kincaide's Theatre
Nov. 19-6t

GOOD CHEER FOR MANY

About 80 Thanksgiving Baskets Distributed by City

Overseer of the Poor Elcock commenced today to make his annual distribution of baskets of Thanksgiving dinners among the worthy poor of the city. Each basket contains besides a turkey some potatoes, onions, squash, celery, turnip and cranberries. The overseer expects to distribute about eighty such baskets. In addition to the income from the Cotton Center Johnson fund, there was a special appropriation of $100 made by the City Council, and several philanthropic citizens have added contributions of money to the Overseer of the Poor to be used for this purpose.

HOLIDAY NOTICE.

The office of the Daily Ledger will be closed all day Thursday—Thanksgiving Day—no paper being issued. All advertisements and news for Friday and Saturday should be forwarded earlier than usual.

HOME TRADE WILL HELP QUINCY AND EVERYONE IN QUINCY.



Copyright 1913 The House of Kuppenheimer

TO some people there is something of the mysterious about the prices we ask for

KUPPENHEIMER CLOTHES

they can't see how we can give the values we do for the money, but spot cash buying with discounts, low overhead expense, a tremendous patronage insuring a quick "turn of our stock" works wonders in our price making.

There is plenty of this greater value waiting for you at the live store every day in Suits and O'Coats at

$18, $20, $22.50

$25, $27

Compare our $10.00, $12.00 and $15.00 Suits and Overcoats with those shown elsewhere. You will be satisfied they are $2.00 to $3.00 cheaper.



Copyright 1913 The House of Kuppenheimer

REMICK'S Music Hall Block

Closed all day Thanksgiving. Open Wednesday Evening

QUINCY DAILY LEDGER
Established 1869

Entered at Post Office, Boston, Mass., as Second-Class matter.

Subscription
By the year $6.00
By the month .50

THE HOME NEWSPAPER

Published every evening (except Sunday) at 1424 Hancock Street, Quincy, Mass., by the . . . .

GEORGE W. PRESCOTT PUBLISHING CO.
Incorporated.

TELEPHONES
News . . . Quincy 425
Business . . Quincy 1910

Strange to say, the coal roads are permitting the government to investigate their methods.

While turkey might as claimed be raised and sold under scientific methods for 15 cents a pound, it is much simpler to mark up the price of the bird.

KEEPING CHICKENS.

Probably if a vote could be taken as to what constitutes the most popular breakfast, bacon and eggs would win. Some of the intellectuals might possibly prefer fish balls. But for the solid background of the average workingman's day, can you beat bacon and eggs?

So the present price of hen-fruit, breaking all previous records, is a national calamity. It seems inevitable when you learn that egg production increased but 23 per cent in 10 years. Considering how much rich egg laden foods are used, how many eggs are put into soft drinks, consumption may have doubled or tripled

Keeping a little family stock of hens was comparatively simple formerly. Any old dry goods box covered with tar paper would do, and the hens roosted in the open shed or family carryall. Now there are concrete floors, hot water fountains, matched boards, glass and muslin screens. An enthusiastic poultry keeper spends money this way much more freely than for parlor furnishings. But all this elaboration discourages the novice.

Formerly a boy was not considered to pass the normal stages of early masculine existence unless he had a case of hen fever. The cackling birds were more or less of a nuisance, scratching holes in the lawns. They never felt quite happy unless they were roosting around your neighbors land, and they were the source of much friction. But they did keep down the price of eggs, and the workingman could have his ideal breakfast.

One trouble seems to be that the wild hen ancestor of our common varieties, never used to lay but about an egg a month, and now her descendant is supposed to produce 200 a year. But she is accessible to persuasion. The modern boy must be shy on enterprise, or he would not let slip these opportunities at 50 cents a dozen.

MULTI-MILLIONAIRES.

The public may feel curious about its multi-millionaires. But its personal feeling to them is one of indifference, almost hostility. An exception seems to be made of young Vincent Astor, who has been the recipient of many friendly expressions since his engagement was announced to Miss Huntington. The public is not so much hostile to wealth as to its selfish isolation.

Many young fellows in his position would call politics a stupid bore, would shield themselves from tiresome contact with tenants of their property. They would dangle around at summer and winter resorts, seeking to hurry along Father Time's lagging feet. Young Astor seems to think that the pursuits that ordinarily amuse his kind are rather childish toys.

The "idle rich" is an overworked phrase, not always descriptive. Some of them are overworked, by a toilsome search for a good time. Others become mentally decadent through inertia. Most of them, thought surrounded by hosts of followers, and sycophants, are more or less friendless as real friendship goes. They are isolated by their glittering prize. This removes them from the common interests created by labor and struggle.

The best thing, after all, is effort and competition, the zest of winning sometimes, the manliness of being a good loser, provided the game on the whole is fitted to your powers. Young Astor can't know all this.

But the world is kind to one who works at any honest task. Vincent Astor, with his scientific agriculture, his politics, his searching inquiry into business detail, seems to have the blood of the toilers in his veins. If also he pays the debt of human sympathy that the possession of great wealth entails, he will find that his world is full of friendships that are real and not mercenary.

WHITE HOUSE BRIDE MARRIED

Miss Jessie Wilson Becomes Mrs. Francis B. Sayre

WED IN HISTORIC EAST ROOM

Diplomatic Corps In Full Dress Adds Glittering Touch to What Was Planned to Be Quiet Affair, More Personal Than Official—Full Rehearsal Held Last Night

Washington, Nov. 25.—Everything is in readiness for the marriage ceremony at 4:30 this afternoon, and Miss Jessie Wilson, her fiance, Francis B. Sayre, and the other members of the bridal party and the guests spent last evening in a reunion, talking over college days and looking forward with joyous expectancy to the final festivities.

The news that the members of the diplomatic corps had decided at the last minute to wear their resplendent



Photo of Mr. Sayre © 1913, by American Press Association.
FRANCIS B. SAYRES AND BRIDE

uniforms heightened interest in the event, which is as brilliant a function as has ever taken place at the White House.

While Miss Wilson is the thirteenth bride going forth from the White House, her marriage is only the fifth in which the bride was a president's daughter. The company witnessing the wedding is not as large as that assembled at the marriage of Miss Alice Roosevelt and Nicholas Longworth, for the president and his wife desired to limit an official company to about 400 guests.

Invitations to the wedding were in a style of simple elegance, engraved on ivory tinted heavy paper, double fold, about nine by ten inches, with the United States coat of arms embossed heavily in white at the top. They read in modest script:

"The President and Mrs. Wilson request the pleasure of the presence of ——(blank line for the name of guest written skilfully with a pen to match the engraving exactly), at the marriage of their daughter, Jessie Woodrow, to Mr. Francis Bowes Sayre, on Tuesday, November the Twenty-fifth, Nineteen Hundred and Thirteen, at half after 4 o'clock at the White House, Washington, D. C."

The wedding gown was made in New York and is of soft ivory tinted satin with much rare old lace. The lingerie portions of the trousseau were all handmade and of the daintiest and most delicate construction and materials. It had been planned that simplicity was to be the keynote of the whole affair and that while the wedding company was to be large it was to be more personal than official.

The rehearsal of the wedding ceremony was held in the East room of the White House just at sunset yesterday. The East room in all the beauty and brilliancy which the thousand incandescent globes can lend and with all of the greenery in place, just as it is at the real ceremony, needed only the throng of distinguished guests and the formal wedding garb of the members of the bridal party to make it an exact reproduction of what is happening this afternoon.

The Marine band in fatigue uniform of navy blue, not the brilliant scarlet and black apparel which they wear today, took their post in the great entrance hall of the White House, so close to the doors of the East room that their music filled the great apartment. They played through the entire program, from the voluntary, which will precede the coming of the wedding party, to the selection which will mark the retirement from the scene of the ceremony to the reception by a bride and groom.

The Wilson-Sayre wedding presents were put on view for the elite at the White House today. All the household guests and many friends of the family were given a look at the display.

ANOTHER RALLY AT WOLLASTON

Citizens' Association Has Invited All At Large Candidates

The four candidates for Mayor are expected at the headquarters of the Wollaston Citizens' Association in the Wollaston hotel, Friday evening at 8 P. M. As an additional attraction the association will probably have the candidates for councilmen-at-large present, but that is not certain. The prospect of such a meeting will undoubtedly draw out the largest crowd in Wollaston this year before election.

CHARGES AGAINST POLICE

(Continued from Page One.)

police officers grom Braintree and Weymouth had been demanding that their hands be greased.

Some of the Boston papers are publishing sensational reports of alleged statements by Mrs. Reynolds, that for weeks attempts have been made at graft by officers, also of stories of a fight between two officers in which both were injured. It is also said that as a result of the many stories that have been in circulation since the sensational raid of early Sunday morning some of Braintree and Weymouth officers will be investigated.

According to what is alleged to be an interview with Mrs. Reynolds, she accuses officers of Braintree and Weymouth, giving their names, as coming to her and demanding that she come across with the coin if she wanted protection.

However after all is said, it has long been a source of wonder to Quincy people how such a place as the Cedarcrest Inn has been allowed to run as long as it has without being shown up by the authorities. It has often been hinted by people who profess to be familiar with the class of business done at the Inn, that there must be screw loose somewhere.

Braintree is not the only town in the South Shore where similar motor inns are operated, for Quincy automobilists are familiar with similar inns at Cohasset, Hanover and other towns . In all of the places however the inns are known as clubs, and no one not a member of the club will be served; although for that matter it is not difficult for anyone to readily become a member of either of these clubs.

It is understood that the case of Mrs. Reynolds will come up in Quincy court Friday morning, and that the charge of violating the liquor laws will be fought.

HALL LICENSES.

It was reported this morning that the Police department is to get after the public halls of the city which have not been licensed as required by ordinance. Up to this year there never was any ordinance relative to public halls, but early in the spring the City Council passed an ordinance which obliges every hall used for public parties to be licensed, said license to be obtained from the Mayor. Up to the present time it is said that but one or two public halls have complied with the ordinances and their owners are complaining and asking the reason why they are compelled to pay a license and other public halls get by without obtaining a license. The fee for a license is said to range from $5 to $15 a year according to the size of the hall.

LINEN SHOWER.

Miss Jennie Walker of Quincy Point, who will be married to William Duggan of West Quincy. the well known base ball and basket ball player, on Thanksgiving evening, was tendered a linen shower by about 30 of her friends at the home of Miss Jennie Norrie, Newcomb street, Monday evening. Miss Walker was the recipient of many pieces of linen, and was considerably surprised when she entered Miss Norries home and realized the significance of the gathering. Games were played and during the evening piano selections were given by Mrs. Wiley and vocal selections by Miss Minnie Miller. Refreshments were served. The committee included Misses Mary and Jennie Barton Annie and Edna Walker.

HEBREW RALLY.

The Quincy Hebrew Citizens Club have extended invitations to the candidates for councilman at large and the candidates of Ward Two to attend their meeting in the Hebrew School hall on Cyril street tonight.

VOTE OF 1912 FOR MAYOR

Plurality of 138 for Eugene R. Stone the Republican

It wil be convenient at this time with the municipal election but a few days off to have readily at hand the result of vote in the several precincts last year for three Mayoralty candidates, and for this reason the vote of each candidate is given below. It will be seen at a glance by this table that Mr. Miller carried precinct one of Ward One, both precincts in Ward Three, precinct one of Ward Five and precinct two of Ward Six. That Mr. Penniman carried precinct one of Ward Two, and both precincts of Ward Four, while Mayor Stone carried precinct two of Ward One, precinct two of Ward Two, precinct two of Ward Five and precinct one of Ward Six, and won by a plurality of 138.

	Miller P	Penniman D	Stone R
Ward 1, Pre. 1,	182	122	146
Ward 1, Pre. 2,	142	156	288
Ward 2, Pre. 1,	28	130	113
Ward 2, Pre. 2,	68	138	256
Ward 3, Pre. 1,	194	182	127
Ward 3, Pre. 2,	210	90	107
Ward 4, Pre. 1,	58	286	79
Ward 4, Pre. 2,	117	172	105
Ward 5, Pre. 1,	226	121	132
Ward 5, Pre. 2,	117	89	217
Ward 6, Pre. 1,	110	94	130
Ward 6, Pre. 2,	104	72	90
City	1556	1652	1790

YACHT CLUB ASSEMBLY.

One of the series of the assemblies of the Town River Yacht Club was held in Alpha hall Monday evening. The attendance was large and dancing was enjoyed until midnight. Music was by Wilson's orchestra. David M. Baker was floor director and the aides were the committee of arrangements: A. McGeachie, William Kemp, William T. Irvine, Thomas S. Gabler, Anthony L. Gregory, Charles C. Foster, Carl Cranshaw and William C. Caldwell.

Perfect biscuit perfectly delivered



At the grocery store you will find many varieties of biscuit baked by National Biscuit Company. Each variety of biscuit—sweetened or unsweetened—whether known as crackers or cookies . . wafers or snaps . . cakes or jumbles —is the best of its kind.

The extensive distributing service of the National Biscuit Company extends from Coast to Coast.

This ensures a constant supply of all the perfect biscuit of the National Biscuit Company being delivered to every part of the United States.

Buy biscuit baked by

NATIONAL BISCUIT COMPANY

Always look for that name

DO DEATH DANCE

Negroes Celebrate Killing of Woman's Assaliant

Wilmington, Del., Nov. 25.—Nearly 100 infuriated negro men and women executed a weird death dance about the body of James Davis, a negro fugitive, after he had been shot and killed for attempting to assault Alice Hilton, a negress.

The tragedy occurred near Price's Corner, three miles from here, the same place where George White, a negro, was burned at the stake June 22, 1903, for assaulting and killing Helen S. Bishop, 17-year-old daughter of Rev. A. E Bishop, a white Presbyterian clergyman.

The negroes did the death dance when their pleas to Coroner Spring to allow them to burn the body of Davis were refused. The coroner, aided by his deputy, had difficulty in preventing a cremation.

LITTLE GIRL BURNED

Four-Year-Old Drops Candle In Haverhill Home

Haverhill, Mass., Nov. 25.—The 4-year-old daughter of Mrs. Adelaide Descoteau was severely burned about the hands and body, in a fire at her home on Edgewood street off North Broadway.

The girl was holding a lighted candle in her hand in her bedroom, when it fell upon the bed, setting fire to the clothes.

The girl's dress caught afire, and her mother quickly extinguished the flames, but not until after the child had been burned about the hands and body. The bedding was thrown out of a window, and the firemen who were summoned on a still alarm found the blaze out on their arrival.

DOUGHNUT FAT BOILS OVER IN A BAKERY

Explosion and Fire Causes $2500 Loss In Haverhill

Haverhill, Mass., Nov. 25.—The boiling over of a kettle of fat used for frying doughnuts caused a fire loss of $2500 at the bakery of William Houston on Allen street. William Bushway, Frank Knowlton and Ollie Ford had left just before the fire. The other men were preparing to fry the doughnuts.

The first Bushway and Knowlton knew there was an explosion. The burning fat spread quickly, and the two men were forced to flee from the building. The bakery is located in a story and a half building owned by Houston and connected with his house. The firemen succeeded in confining the flames to the structure where they started, the building being gutted. The house was saved, as was a house nearby that caught fire several times.

SAYS HE'S MARTYR

Coldwell Sentenced to Year In Jail For Hopedale Riot

Fitchburg, Mass., Nov. 25.—Declaring that he has been prosecuted because he is a Socialist, rather than because he had committed a crime, Joseph Coldwell of Worcester, recently convicted of inciting riot during the strike at the Draper mills at Hopedale, was sentenced to a year at hard labor in the Worcester jail by Judge Robert F. Raymond in the superior court here.

Coldwell was indicted as a result of the beating administered to Jules Harant during the Hopedale disturbances. The chief witnesses against him were agents of a Boston detective agency.

As the case was sent back to the superior court by the supreme court, no appeal can be taken, and the sentence must be served.

DRAPER IN ALASKA

With Dunbar Lockwood Reaches Circle City From Frozen North

Seattle, Nov. 25.—Mrs. Louis Lane, wife of the owner and captain of the power schooner Polar Bear, which is frozen in the Arctic ocean near Plaxman island, received a dispatch from Captain Lane at Circle City, Alaska, announcing his arrival, accompanied by Eben S. Draper, son of former Governor Draper of Massachusetts, Dunbar Lockwood, a big game hunter of Boston, and William Hudson, a newspaper photographer. The party made the journey by dog team.

The message said the men would arrive in Seattle before Christmas.

Died of Acute Alcoholism

Woodstock, Vt., Nov. 25.—An autopsy on the body of William Conley, found on a highway, showed that death was due to acute alcholism. George Durran, one of the three men held in connection with the case, was found guilty of selling liquor without a license. The others were discharged.

Wickersham Ends World's Tour

Washington, Nov. 25.—George W. Wickersham, former attorney general, paid his respects to President Wilson. He has just returned from a trip around the world, which he began when he left office last March.

Mrs. Stevenson Seriously Ill

Chicago, Nov. 25.—Mrs. Adlai Stevenson, wife of the former vice president, and past president general of the Daughters of the Revolution, is seriously ill at her home at Bloomington, Ill.

Capital $150,000 Surplus $200,000

If It's Strong Enough For The State It's Strong Enough For You!

This bank is a legal depository for funds of the Commonwealth of Massachusetts. It is a strong and substantial institution. It is managed with the best interests of its depositors in mind. It is safe-guarded by both state and federal regulation. Its officers and directors are men known to you as successful and level-headed. It is a good place for you to bank.

Our $5 Box is Larger Than a $10 Box in Boston.

GRANITE TRUST CO.
FOUNDED 1836

TRUE FACTS IN ADVERTISING

Advertising, as done by some of the present-day methods, is at most very misleading; but when you see an advertisement of Johnson Bros.' market, you feel that it is something worth your notice, and that it is founded on true facts. Not only is the reputation of this busy firm fully established with the trade, but also that of their many clerks; each one fully equipped with first-class experience and knowledge to handle the most fastidious customer—alert, capable and willing to give you their most earnest and painstaking services in helping you with your many food troubles.

For years this firm has provided opportunities for you to obtain the very best goods that it was possible for money to buy. *Another truth.*

Where can you go in all New England and have your meats cut just where and how you want them but at Johnson Bros.?

Everything cut to your order by experienced cutters; and when delivered to you, you feel assured that you have received full value for your money, which gives you that true satisfied feeling of confidence,—a confidence that we are striving *each* day to increase. *These* are all *true facts* in *our advertising.* Now the winter holidays are upon us, you will find we are fully prepared to offer you the same high standard goods and efficient service as in the past.

Our Thanksgiving Turkeys

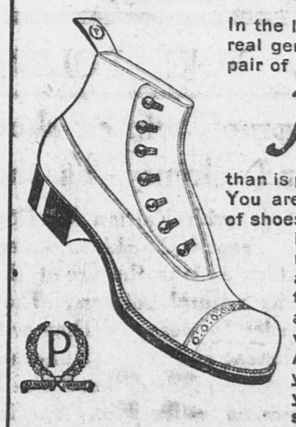
Well, you know them from past delightful *dinners.* They will repeat this year, with all the fixings, at the *lowest prices for cash* in **NEW ENGLAND.**

Respectfully yours,

City Square JOHNSON BROS.



AHEAD OF ALL OTHERS



In the long run you will get more real genuine satisfaction out of a pair of Packard SHOES than is possible with any other line. You are not merely buying a pair of shoes, you are making a paying investment, not only from a monetary standpoint, but also from the standpoint that you are to be satisfied as to your feet, which is worth most of all. PACKARDS insure comfort for your feet, a style that pleases your fancy, and genuine shoe service.

REMICK'S
Music Hall Block, Quincy

CITY ELECTIONS FOR MANY YEARS

In 15 Years the Republicans Were Successful--Democrats 9

Largest Plurality Was Given to Present Mayor

By request the Daily Ledger publishes a summary of the Municipal elections since the City Government was adopted in 1888. The Republican candidates are given in one column and the Democratic in the other, the successful ones being marked with an asterisk. The vote for each, and the plurality for the victor is also given:

Dec.	REPUBLICAN.	Vote.	DEMOCRATIC.	Vote.	Plurality.
1888	*Charles H. Porter	1258	William A. Hodges	983	275
1889	* " "	1099	Jason G. Witham	906	193
1890	*Henry O. Fairbanks	1194	" "	1129	65
1891	* " "	1384	William A. Hodges	1323	61
1892	* " "	1508	" "	1484	24
1893	James Thompson	1386	* " "	1747	361
1894	Stephen O. Moxon	1548	* " "	1576	28
1895	C. L. Hammond	1543	*C. F. Adams, 2d	1722	79
1896	" "	1643	* " "	1888	245
1897	*Russell A. Sears	1826	William A. Hodges	1526	300
1898	" "	1741	*H. A. Keith	1786	45
1899	*John O. Hall	1895	" "	1636	259
1900	* " "	2036	" "	1664	372
1901	*C. M. Bryant***	1547	F. W. Tirrell	894	161
1902	* " "	2053	George H. Wilson	1821	232
1903	* " "	2155	" "	1860	295
1904	*James Thompson	2582	Peter T. Fallon	1518	1064
1905	* " "	2822	George H. Wilson	1187	1644
1906	* " "	2132	William T. Shea	1940	192
1907	Walter E. Piper	2088	* " "	2620	532
1908	Eugene R. Stone	1960	* " "	3076	1116
1909	Walter F. Nichols	1871	* " "	2785	914
1910	Ralph W. Hobbs	2063	* " "	2613	550
1911	*Eugene R. Stone	3197	James E. Wall	1163	2034
1912	* " "	1790	J. H. Penniman****	1652	138

*** F. L. Jones, the regular Republican candidate, received 1386 votes. Mr. Bryant ran as a Citizens Independent.

****John L. Miller was the Progressive candidate in 1912 with endorsement as Citizen and received 1656 votes.

Nights of Peaceful Rest

are of course the kind you most wish to have—must have if you are to enjoy life and if you are to make your days successful. Indigestion, though, causes not only sleepless nights, but it brings many kinds of misery—headaches, impoverished blood, nervousness, muscular weakness and mental dullness. If neglected it invites the most serious sickness.

If you ever have trouble with your organs of digestion try a few doses of Beecham's Pills. You will be delighted with the great change

At All Druggists 10c and 25c

After 7

Directions of special value to women are with every box

this famous world remedy has toned and regulated your stomach, liver, kidneys and bowels. Your system will be cleared of poisonous impurities and your blood will be purer and richer. You will look better, eat better, feel better and your food will do you more good. Restful, comfortable nights will be yours and in every way—in body, brain and nerves—you will feel the decided improvement brought by

BEECHAM'S PILLS

"The Largest Sale of Any Medicine in the World"

ELMENDORF'S TRAVEL TALK.

Dwight Elmendorf will present "Eastern India" as the topic of the third and last talk on the great Indian Empire and the strange people who move in it at Symphony Hall Friday evening and Saturday afternoon. Mr. Elmendorf's tour will extend from Delhi to Darjeeling, and those who journey with him will be shown three of the greatest sights in the world,—the loftiest mountain in the world, Everest; the most amazing of all religious spectacles, Benares; and the most beautiful of all architectural creations, The Taj Mahal. In addition to these sights of supreme beauty and interest, there will be visits to four great centres of historic interest.—Cawnpore, Lucknow, Agra and Jaipur. Mr. Elmendorf's motion pictures will cover a great range, showing strange methods of making pottery, the street scenes in Jaipur and Calcutta, native cement mills, the Nautch dancers, jugglers and fakirs, and some remarkable snake pictures. "Java" will be the subject of next week's discourse.

BRIEFS

Owing to the dusty condition of the streets about City Square Commissioner Tupper had the street sprinkler out this morning.

The ladies of the First parish are to have a fair and supper in the chapel next week Wednesday afternoon and evening.

A rally will be held tonight in the interest of the party candidates by the Democratic City Committee in the Johnson building. Among the speakers will be Dr. John H. Ash, mayoralty candidate.

The third degree staff of Mt. Wollaston lodge, I. O. O. F., is to visit Puritan lodge of Braintree tonight and will exemplify the third degree upon candidates for Mt. Wollaston, John Hancock and Puritan lodges.

Mrs. Fred P. Loud of Washington street left Monday for New York, where she will be the guest of her daughter, Mrs. William A. Brandau, over the holiday.

The plow men of the Quincy division of the Bay State Street Railway were the guests of the company at an informal banquet in Colonial hall, Monday evening. There were 45 present. Division Superintendent Thomas Gammons presided.

The Thanksgiving offering will begin at the Swedish Congregational church tonight, when the pastor will preach on the true value of the church of God. A male chorus will sing, and a solo by the pastor is also anticipated. The services will continue Wednesday and Thanksgiving day.

"Where did you get that powder on your coat?"

"A suffragette," explained her husband weakly, "exploded a bomb."—Pittsburgh Post.

That all the world's a stage I'd fain
Believe without a care,
For this may help us to explain
Why angels are so rare.
—Exchange.

Blobbs—Is he simply an idler?
Slobbs—No, not exactly.
Blobbs—But you say that he has no walk in life.
Slobbs—No, he's an aviator.—Philadelphia Record.

"I'll teach you to spoon with my daughter!"
Cried pa, who was puffed up with pelf.
"No, thanks," said the suitor who'd caught her.
"She's already taught me herself."
—Cleveland Plain Dealer.

"Have you got a good cook?"

"Yes; very religious, but her cooking's diabolical."—New Orleans Times-Democrat.

Life has got a-many a load
Fer de ole an' gray.
Honey, on de lonely road
Yo' love must light de way.
—Atlanta Constitution.

—Interest in trees has been aroused and the feeling that streets should be shaded is becoming more and more widespread in Lynn says the Item There is need of an educated and efficient tree warden who would see that diseased trees are properly treated with a view to their preservation. Many of the fine trees that still adorn some of our streets have received attention which will keep them alive for many years. All of them should be similarly treated, as they could be by a public official properly trained and giving them special care, to the end that what trees we have shall be saved. Such an official will be appointed when the public shall have made known a desire for it of sufficient emphasis to attract the attention of the appointing power. Young trees are easily procured from nurseries and the cost need not be excessive. If we should begin a system of public tree planting, setting out a given number in each year, it would not be many years before Lynn would acquire the reputation of being a tree city.

COHASSET ASSAULT CASE.

Austin L. McGaw of Cohasset is the guest today of the Quincy police at the stone building on School street, although an unwilling guest. McGaw was arrested by Chief Bates of Cohasset on Monday afternoon for assaulting a young girl. He was locked up but later bailed to appear in court at Quincy this morning. McGaw started for Quincy all right but when the train reached East Weymouth he left the train and the next seen of him was shortly before 11 o'clock when he appeared in the corridor of the Court House very much under the influence of liquor. In the meantime however his case had been called and he was defaulted.

He made quite a racket in the corridor, and Chief Bates coming from one of the rooms to ascertain the cause of the disturbance was surprised to see his prisoner of Monday was the disturbing element. McGaw was promptly placed under arrest for drunkenness and sent to the Quincy police station until tomorrow morning.

HEPTASOPHS NOMINATIONS.

Granite Conclave of Heptasophs met in Electa hall Monday evening. The change from Thursday, the regular meeting night, is but temporary. Joseph J. Mullen, past archon, presided in the absence of Edward Brown, archon, who is ill. Regret was generally expressed by the members when they learned that Al McKay, one of the most energetic members, was confined to his home with sickness. One application was received. The officers to be voted on at the annual election on Dec. 4 were nominated. They are unopposed and are practically elected now. They are:

Archon—Bert Irving.
Provost—William Canty.
Prelate—John Byron.
Inspector—John Kalson.
Warder—Arthur Gibney.
Sentinel—Arthur Lemieux.
Financier—Fred P. Hill.
Treasurer—John Cahill.
Secretary—Mark Gill.
Trustees—J—ohn Houghton, John Cahill, Fred P. Hill.

M. E. BROTHERHOOD.

At a meeting of the men held in the vestry of the Hall Place M. E. church Sunday evening, it was voted to reorganize the Brotherhood, and a list of temporary officers was nominated, and the following were elected:

President,—D. H. McNeil.
First Vice President,—John Pearce.
Second Vice President,—Albert Miller.
Third Vice President,—J. Lawrence Martin.
Fourth Vice President,—Chas. A. Goucher.
Treasurer,—Robert Newcomb.
Secretary,—J. M. Francis.

—The fact that the State commission in charge of the transportation of veterans to the Gettysburg Battlefield celebration last July is to return to the State $12,700 of the $32,000 appropriated by the Legislature is worth putting on record. When any amount is appropriated from the treasury of the State, the man in charge of the strong box bids it a long farewell. This getting something back i sa mighty rare happening.—Springfield Republican.

STRENGTH FOR OLD PEOPLE

Old people, to overcome the weakening, debilitating effects of increasing old age, often make a very sad mistake in using so-called "remedies" that contain alcohol and dangerous or habit-forming drugs. Often this stuff, because it livens and brightens them up a little just after taking a dose, leads them to imagine that it is doing them good, when it isn't. Remedies that rely for their sale on such deceit, do harm, because the false excitement of the nerves and heart leaves them worse than they were before.

Rexall Olive Oil Emulsion is a real medicine—a splendid body and strength-builder, especially good for old people, because it furnishes to the system ingredients necessary to rebuild wasted tissues, strengthen the nerves, give new energy and a younger and livelier feeling to the body. It doesn't contain a drop of alcohol nor any dangerous drug. It may not make you feel better after the first dose, nor perhaps for several days. But if you don't feel much better and stronger before you have taken a quarter as much as you have of other medicines that didn't help you, we will gladly give you back your money. That's certainly a square deal.

The four Hypophosphites it contains are used by leading physicians everywhere in debility, weakness and liability to disease, to tone and strengthen the nerves. Purest Olive Oil, one of the most nutritious, most-easily-digested foods known, being taken with the hypophosphites, gives rich tissue nourishment to the entire system.

You who are weak and rundown, and you who are apparently well now, but are liable to suffer from various cold weather ailments, use Rexall Olive Oil Emulsion to get and keep well and strong. For the tired-out, run-down, nervous, emaciated or debilitated—the convalescing—growing children—aged people—it is a sensible pleasant-tasting aid to renewed strength, better spirits, glowing health. If it does not help you, your money will be given back to you without argument. Sold in this community only at our store—The Rexall Store—one of more than 7,000 leading drug stores in the United States, Canada and Great Britain.

—Edward J. Murphy, 1415 Hancock cor. Granite Streets, Quincy, Mass. "The Rexal Store."

Glenwood

"It certainly does make cooking easy"



H. L. Kincaide & Co., Quincy

WE SELL AND GUARANTEE GLENWOOD STOVES AND RANGES
Full Line to choose from, $5 Down, $1 a week, and your old range taken in exchange
KINCAIDE & CO.--QUINCY'S LIVE FURNITURE STORE

ANOTHER MASTERPIECE.

Mrs. Theo. Ruggles Kitson, of this city, who has won renown for her work in sculpture abroad and in this country, is completing a soldiers' and sailors' monument for Topsfield, Mass., which promises to be one of her masterpieces. The group consists of two eight-foot figures representing a soldier, who advancing grasps from the upstretched hand of the fallen color-bearer, the flag, and raising it aloft, rushes on. The two figures are those of youthful soldiers, strong, stalwart and supple,—full of the vigor of youth. The splendid courage and heroism of the common soldier is portrayed in the face and action of each.

The fallen color bearer has an expression of joy, as his comrade grasps the flag from his hand and rushes on. He shows forgetfulness of all else but the flag. The erect figure advancing with the flag, is the embodiment of manly attributes, inspired by a lofty purpose to accomplish a valiant deed. The face is fearless and brave; it shows the inspiration of noble thoughts and the fervor of the common soldier, who dared all and risked all for the love of his flag and his nations honor.

☞PRATT'S BREAD—try it with a bowl of milk and blueberries. All grocers.

QUINCY MUSIC HALL

THANKSGIVING MATINEE AND NIGHT
BIG VAUDEVILLE AND MOVING PICTURE SHOW
Prof. Neville will Lecture on a Great 2 Reel War Feature. A Treat for Both Young and Old
BOOM QUINCY AND MUSIC HALL

Nov 24-3t



THE CORSET SHOP
8 Maple Street

All Popular makes of
Corsets and Brassieres
Hosiery and
McCall Patterns
Correct fitting of Corsets a specialty

I have been very fortunate to have, during my temporary absence, the services of an expert corsettiere, who who will give the same personal attention to fittings and alterations as has always been accorded to customers.

MISS S. E. DUNPHY
Oct. 30-tf

SAVING YOU

50 to 75c per ton
beside the comfort of a clean burning fire
That's what our
SPECIAL COAL
will do for you.
C. PATCH & SON Inc.

Quincy Daily Ledger

FOR SALE AT

BOSTON—South Station after 3.30.
QUINCY—Ledger Office, Hancock st.
Brown & Co., 1395 Hancock St.
C. F. Carlson, oppo. Depot.
Thompson's Waiting Room, City Sq.
H. P. Kittredge, City Square.
J. P. O'Brien, 1595 Hancock st.
Mrs. Madden, 16 Quincy ave.
WOLLASTON—Shunk's News Stand.
NORFOLK DOWNS—Branschied & Marten.
Bugbee & Neal, Hancock St.
ATLANTIC—Branschied & Marten.
Newcomb Square—Stetson Pierce.
QUINCY POINT—H. H. I. Smith.
McGilvray Pharmacy cor. Chubbuck.
L. A. Cook, Washington Street.
J. C. M. Sharpe, 538 Washington St.
E. H. Lowe, Washington Street.
George E. Sprague, Cor. River St.
SOUTH QUINCY—Litchfield Water st.
A. Pierson, 92 Granite St.
Miss C. Booth, Brooks Avenue.
BREWER'S CORNER—Emma Lark.
F. J. Pierson, 149 Granite St.
WEST QUINCY—Edward F. Drohan.
John C. Belanger.
HOUGHS NECK—Capt. Fosdick's.
NEPONSET—Thompson's at the Quincy car barn.

THE WEATHER.

Forecast for Quincy and vicinity: Wednesday fair. Thursday increasing cloudiness.

TOMORROW'S ALMANAC.

Sun rises	6.48
Sun sets	4.15
Length of day	9.27
Moon rises	5.10
High water, A. M.	9.30
High water, P. M.	10.00

Days decrease 5 hours, 50 minutes

First Quarter, Nov. 5,	1.34 P. M.
Full Moon Nov. 13	6.11 P. M.
Last Quarter Nov. 21	2.56 A. M.
New Moon Nov. 27	8.41 P. M.

QUINCY NOON TEMPERATURES.

At 12 M. today	48 degrees
Nov. 22 1912,	56 degrees
Nov. 22, 1911,	63 degrees
Nov. Noon Maximun, 14 years	75
Nov. Noon Minimum, 14 years	23

NEWSY BRIEFS

Theodore Parlee has begun work on his new house on Montclair avenue.

Miss Gladys Hirtle who has been ill with diphtheria is slowly gaining strength.

Mrs. Robert Barham has returned to her home on Holbrook road after an extended stay at Rockland, Maine.

Storer Wiggin of Beverly formerly of Wollaston has the sympathy of many friends in the loss of two of his fingers which were caught in a printing press on which he was working.

The Walther Men's class will hold their regular monthly social this evening at 7.45 in the First Baptist church, Wollaston. Daniel A. McKay of Boston will address the meeting on prison work. All men invited.

Plans for the annual dance of the Junior Order of Moose on Jan. 9 were completed at their meeting in Protection hall Monday evening. The campaign for membership under the direction of Governor Albert J. Williams and Albert Halvosa of the senior lodge is meeting with results and several applications were presented to the lodge for action.

MOLD LOFTSMEN.

The bowlers of the Mold Loftsmen league hit only a moderate pace at the City Square alleys Monday evening. Byars five defeated the McLennans 4 to 0. A total of 261 by Arenberg was high for the evening. The totals were:

Byars	410	436	381	1227
McLennans	390	379	378	1147

JOHNSON'S
ANODYNE
LINIMENT

Countless thousands of families have found it to be the surest and quickest remedy for Cuts, Wounds, Sore Throat, Bowel Complaint—internal and external ailments.

IN USE OVER 103 YEARS

Its long-continued use is the highest proof of its merits. Sold everywhere.

25c and 50c Bottles

Parsons' Pills
keep the bowels regular

I. S. JOHNSON & CO., Inc.
Boston, Mass.

S. C. JONES

House jobbing, shingling, contracts, etc. Shop, foot of Edison Park or call 58 River street, Quincy Point.

19-6t

FORE RIVER BOWLING LEAGUE

In the shipyard matches on the Coliseum alleys Monday evening the Yard team defeated the Ship Fitters 4 to 0 and added a few more points to their standing. Smith, their anchor man got 113 for best single, followed with



109 for second best and totaled 321, passing his three string record total by seven pins. The summary:

YARD.

Robbin	85	89	92	266
Antony	88	90	95	273
McKenzie	73	84	87	244
Mills	90	88	76	254
Smith	113	99	109	321
	449	450	459	1358

SHIP FITTERS

Fields	83	72	86	241
Sherriff	86	75	92	253
Moore	99	73	85	257
Hanson	60	85	76	221
Smith	84	91	79	254
	412	396	418	1226

The Machine Floor took four points from the Pipe Fitters. They had a narrow escape in the first and second strings, taking them by one and three pins. Gallagher of the losers rolled 115 and made the best single of the evening. Ackeroyd, after a run of hard breaks, picked but 87 in his first string, came through with 114 in his second and 103 on the third for a total of 304.

MACHINE FLOOR.

Ford	82	85	84	251
Ryan	76	90	81	247
Cockett	83	81	79	243
Vose	70	84	94	248
Ackeroyd	87	114	103	304
	398	454	441	1293

PIPE FITTERS.

Keaton	73	80	86	239
Ash	84	82	82	248
Allen	85	94	74	253
Gallagher	71	115	103	289
Drake	84	80	82	246
	397	451	427	1275

YARD TEAM LEADS LEAGUE

The Fore River league standing is headed by the Yard team. They have made an unusual showing netting 26 points and losing but two in the seven matches rolled. Incidentally all the records, with the exception of high single, are held by that team. The standing to date is:

	Won	Lost	Percent
Yard team	26	2	.910
Machine Gallery	24	4	.840
Electricians	21	11	.651
Hull Draftsmen	19	13	.589
Argentine Inspec.	15	13	.529
Machine Floor	15	13	.529
Foundry	14	14	.500
Blacksmiths	15	17	.465
Gov. Draftsmen	12	16	.420
Pipe Fitters	6	22	.210
Ship Fitters	3	21	.135
Ex-Apprentices	2	26	.075

High single, Charnock 123; high three string, Smith, Yard, 314; high team single, Yard 472; high team three string, Yard 1368.

CLAN McGREGOR LEAGUE.

The Clan McGregor league standing gives the O'Neils first place. The Michaels, third placers, have the greatest pinfall. The standing:

	Won	Lost	Pinfall
O'Neils	25	11	11456
McLeans	21	15	11415
Michaels	20	16	11575
McKenzies	17	19	11520
Mavers	17	19	11190
Thompsons	11	25	11331

CAR MEN WIN.

The Car Men bowlers who have met and defeated some of the fastest teams in the city defeated the Wollaston Grocers on the Coliseum alleys Monday evening 4 to 0. Cahill of the losers made 115 and secured high single, but Lavoie was a close second with 112 and beat him for the total with 311. The match was interesting and witnessed by a large gallery. The totals were:

Car Men	440	474	469	1383
Grocers	413	450	437	1300

☞PRATT'S BREAD is liked by the most discriminating people. Grocers sell it.

$1,500,000 WILL FIGHT

Mrs. Potter Palmer and Mrs. F. D. Grant Defendants In Suit

Chicago, Nov. 25.—A will contest involving Chicago real estate now valued at $1,500,000, but which was worth only $25,000 when Mrs. Eliza Honore bequeathed it to her husband, Henry H. Honore "and his heirs," came up in court here, but was continued for a week.

The suit was filed by Mrs. Harriet B. Honore, widow of Harry H. Honore, and the five who survive are named as defendant in the suit. They include Mrs. Potter Palmer, Mrs. Ida H. Grant and Harry's brothers, Lockwood, Adrian C. and Nathaniel Honore.

The elder Honore is still alive, and the defence claims that inasmuch as Harry is dead he cannot be called an heir, and that consequently his widow, the plaintiff, who seeks one-sixth of the estate, has no legal claim to it.

DIES FROM EXPOSURE

Manchester Girl Jumps Into Lake After Nervous Breakdown

Laconia, N. H., Nov. 25.—After being prevented in several attempts to commit suicide, Edith M. Jellis finally eluded watchers and threw herself into the icy waters of Lake Winnisquam before the eyes of a man who was following her on account of her peculiar actions. She was quickly rescued, but died from cold and exposure shortly afterward.

Miss Jellis was the daughter of Samuel Jellis of 301 Chestnut street, Manchester, N. H., and has been a student at the State Normal school at Plymouth, N. H. She had not been feeling well and left Plymouth for home.

Nervous breakdown, caused by overstudy, is assigned as a cause for the suicide by friends of the young woman.

TWO ARMY FLYERS ARE KILLED BY FALL

Ellington and Kelley Drop Eighty Feet In Aeroplane

San Diego, Cal., Nov. 25.—Lieutenants E. L. Ellington and H. M. Kelley, army aviation corps, were killed in a fall of about eighty feet in an aeroplane. The accident occurred across the bay from San Diego, on the grounds of the army school on North island.

The deaths make a total of fifteen fatalities from aviation in the government service, twelve in the army and one in the navy, and two army instructors who were civilians, since experiments first began at Fort Meyer in 1908. Seven have met death this year. In aviation accidents of all kinds the world over, 368 persons have been killed since 1908, this year's numbering 197.

Both aviators were single. Ellington was detailed to the aviation service in 1912, and has seen service on aviation fields at Marblehead, Mass., College Park, Md., Palm Beach, Fla., and Texas City.

LEADS IN FILM MAKING

United States Made String Long Enough to Encircle Globe in 1913

Washington, Nov. 25—The United States leads the world in the manufacture of motion picture films. If the films made in this country in 1913 were placed together a string of 25,000 miles long, enough to stretch around the world, would result, says a report issued by the bureau of foreign and domestic commerce.

There was a total exportation of 65,500,000 feet of plain films in the nine months ending with September and 25,500,000 feet exposed or finishing films. Their value was $3,500,000. England is our chief customer.

INQUEST INTO DEATH

Boy Killed Oct. 17 by Bullet Supposedly Fired Accidentally

Little Compton, R. I., Nov. 25.—Under the direction of Coroner Appleton of Providence and Coroner Gifford of this town an inquest into the death of Frank H. Hall, 17-year-old son of a Boston insurance man, was begun here.

Young Hall was killed on Oct. 17 by a bullet from the gun of Thomas Gibbs. It was said at the time that the shooting was accidental.

Shoppers Dodge Bullets

New York, Nov. 25.—Shoppers in the busy down town section at Twenty-Third street and Sixth avenue fled in terror when John L. Mathews fired a rain of bullets at Mrs. Minnie Heimrich. As she fled Mathews shot and mortally wounded himself. Anger at the woman's refusal to marry him is said to have caused the tragedy.

Minnesota Aground In Japan

Yokohama, Nov. 25.—The steamship Minnnesota, from Manila for Seattle by way of Hongkong and Yokohama, went aground on a sand bank off the Naru-se beacon near Hikosima, in the Straits of Shimonoseki, in trying to avoid collision with a sailing vessel.

"Atrocities" Pictures For Schools.

By permission of the Turkish director of public instruction the schools of Constantinople are to be provided with pictures which are said to illustrate atrocities practiced upon the Turks in the Balkan war.

HUERTA'S POWER IS CRUMBLING

Interest In Wilson's Forthcoming Message to Congress

FOREIGN POWERS FRIENDLY

Show Desire to Cooperate With United States Wherever Possible—President Determined Not to Recognize Present Provisional Government In Mexico at Any Time

Washington, Nov. 25.—President Wilson's belief that the Huerta government slowly is crumbling was reiterated at the White House. Discussing the situation generally, the president pointed out that the local press in Mexico City could print, uncontradicted, baseless statements as to the future intentions of the United States.

As evidence of the ability of the Huerta government to spread any impression it pleased through the Mexican press, the president referred, incidentally, to optimistic predictions during the last few days in Mexican newspapers, that recognition of the Huerta government by the United States was forthcoming. The Washington government, it is known, is irrevocably determined under no circumstances to recognize Huerta.

There are no new developments in the situation generally, according to White House officials, but added interest was developed in the president's forthcoming message, which he will read to congress, when it became known that among the subjects to be discussed will be included a statement giving the status of the Mexican situation. The president indicated that he would keep his message abreast of developments in Mexico, so that his presentation of events would be up to the day of delivery.

Wilson expressed satisfaction over the attitude of foreign governments, and indicated it was wholly friendly, and showed a desire to co-operate with the United States wherever possible.

As to the conference between Sir William Tyrrell, private secretary of Sir Edward Grey, the British foreign secretary, and President Wilson, it was stated at the White House that the meeting was for "mutual information."

Mexicans In Fierce Battle

El Paso, Tex., Nov. 25.—A general federal attack, front right and left flank, delivered practically simultaneously by Salazar, Rojas, Caraveo and Landa drove in Generil Francisco Villa's skirmish line and developed separate engagements below Bauch on the west, at Tierra Blanca on the front, and along the border opposite Belen and Ystera, Tex., to the east.

The frontal attack on the constitutionalists under Villa began about twenty-five miles south of Juarez, according to an American chauffeur who reached Juarez from Tierra Blanca. The artillery on both sides was engaged.

A report that the federals were attempting a flank movement from the west reached Juarez about the hour the frontal attack was reported.

On the American side all troops at Fort Bliss were made ready for immediate action and Troop C, Thirteenth cavalry, and a machine gun platoon were ordered to El Paso to reenforce the border patrol.

PORTLAND STRIKE OVER

Longshoremen's Troubles Settled by Local Board of Trade

Portland, Me., Nov. 25.—An agreement was reached between the committees who have been arbitrating the differences between the longshoremen and steamship agents respecting wages, and the strike will be declared off.

The men will receive 33 cents an hour for day work on all freight except coal, for which they will be paid 35 cents. They have been receiving 33 cents and asked for 35 cents all around.

The strike was settled through the intervention of the board of trade.

MORE BLEASE PARDONS

South Carolina's Governor Has Released 882 Convicts to Date

Columbia, S. C., Nov. 25.—Governor Blease pardoned 100 convicts—twenty-eight of whom were serving life terms for murder and twenty-eight for manslaughter.

"I want 'em to eat Thanksgiving dinner at home," Blease said.

The hundred pardons brings Blease's clemency record since he assumed the governorship in 1911 up to 882 cases. Blease said he would make his total 1000 in Christmas gifts of pardons.

Boston Boy Held In New York

New York, Nov. 25.—Elmer Johnson, 14 years old, whose home is in Jamaica Plain, Boston, was arraigned in the children's court and held pending instructions from his father. The boy, with William Dolan, 17 years old, also of Jamaica Plain, said he beat his way here in a box car.

New Dutch Minister Presented

Washington, Nov. 24.—Chevalier Van Rappard, the new minister from The Netherlands, was presented to President Wilson by Secretary Bryan.

AN IMPORTANT DECISION

Forest Reservation May Take White Mountains by Eminent Domain

Concord, N. H., Nov. 25.—The way to the creation of the White Mountain forest reservation, sought by conservationists for years, was made clear by a decision handed down by Judge Aldrich in the United States court. The government may now acquire by legal purchase the lands desired to constitute the reserve.

In his decision Judge Aldrich says that the government has full power and authority to take by right of eminent domain the lands described in the petition and that it is necessary that the United States have the ownership of the lands for the protection of water sheds of navigable streams. The Berlin Mills company, owner of 30,264 acres, is awarded $242,118 therefore under ths proceeding. Many more thousands of acres will now be taken in the same way.

DENIES KILLING FIELD

Mrs. Scott Even Declares She Never Said She Did

Los Angeles, Cal., Nov. 25.—Mrs. Vera Scott, who told the police and newspapermen Saturday that she had killed Marshall Field, Jr., in a Chicago resort, changed her mind, and not only denied the killing, but denied she had ever said she did it.

The woman's change came after she had had a rest and recovered from her state of collapse.

"What will you do if you are extradited to Chicago?" the police asked her.

"They don't dare extradite me," she replied. "If I went there I would tell stories about other prominent Chicagoans that would make their hair bristle."

PRIESTS RISK LIVES DURING CHURCH FIRE

Rescue Sacred Vessels While People Pray In Street

New York, Nov. 25.—While 600 faithful knelt in the emberstrewn street, praying for their safety, five priests, one of whom had just risen from a sick bed, braved flame and smoke to rescue the sacred vessels locked in the tabernacle in St. Mary's Star of the Sea Roman Catholic church.

A great shout of joy went up as the quintet, their cassocks and faces charred by the heat and flames, staggered out of the burning building with the sacret symbols held high above their heads.

Heading the priests was Mgr. O'Connel, 80 years old, who for two years has been confined to his bed. The sight of the flames whirling above the church sent him from his room, tottering with weakness, to lead the rescue.

The fire damaged the church to the extent of $10,000.

BAN HITS DIPLOMATS

Kaiser Forbids Army and Navy Officers to Dance the Tango

Berlin, Nov. 25.—Emperor William's ediet forbidding German army and navy officers to dance the tango and other steps while in uniform has been taken to heart in diplomatic circles here where the same rule has been introduced.

A hurried change was made in the program for the dance to be held after the Thanksgiving dinner of the American colony when it was learned that any members of the diplomatic corps present would be forced to withdraw should the tango or two-step be danced.

These were consequently eliminated from the program, but will be permitted during the latter part of the evening after the official guests have retired.

OLD-TIME ACTOR DIES

Stricken With Heart Disease While Filling Engagement In Cleveland

Cleveland, Nov. 25.—E. M. Holland, aged 65, one of the best known actors on the American stage, died at a hospital here. He came here for a week's engagement in "Year's of Discretion," in which he and Herbert Kelley and Effie Shannon play the principal roles. Heart disease was the cause of death.

Mr. Holland starred in many productions and created leading role in many others. His home was in New York.

Two Hurt In Springfield Accident

Springfield, Mass., Nov. 25.—Paul H. Lathrop, son of a former mayor, and a woman companion were seriously injured when the automobile in which they were riding got beyond control, went over an embankment onto the railroad tracks and was struck by a train.

Nominates Philippine Commission

Washington, Nov. 25.—The nominations of General Clinton L. Riggs of Baltimore, Winfred T. Denison of New York, and Henderson Martin of Kansas, to be commissioners of the Philippine islands, was sent to the senate by President Wilson.

Breaks Neck In Fall

Springfield, Mass., Nov. 25.—Edwin G. Foote, fell from a ladder while installing a new gutter in the roof of the house at 254 Central street and broke his neck. Death was instaneous.

PUPILS GIVE FLOWERS

Cause of Miss Stoddard's Death In Brockton a Mystery

Brockton, Mass., Nov. 25.—The report that Miss Carrie E. Stoddard, who committed suicide Saturday morning by inhaling gas, took her own life because of difficulty in managing her pupils in the Kingman school, was disproved when her class met.

An air of sadness pervaded the schoolroom. Later at the undertaker's rooms where Miss Stoddard's body lay, scores of school children were among the 300 people who went to place flowers on the casket.

The cause of the suicide remains as deep a mystery as ever.

Infant Strangled In Station

Pawtucket, R. I., Nov. 25.—The discovery of the dead body of an infant girl, strangled by a corset string has given the police a mystery. The body was found wrapped in paper on a bench in the New Haven railroad station by Otis Hatch, the night watchman. Examination of the clothing on the infant's body failed to an identification, and the hospitals have been unable to give any help.

Shows Skill In Motorboat

Waterville, Me., Nov. 25.—Augustus S. Burke of Shawmut is receiving congratulations on his cociness and skill in handling a disabled motorboat when it went over the Kennebec river dam at Shawmut and dropped twenty-six feet without the loss of any of his party of five, including his three sons. Gus Ames, aged 9, jumped and was pulled out uninjured by Burke.

Gloucester Schooner Loses Man

Gloucester, Mass., Nov. 25.—The fishing schooner Monitor, Captain George Marr, arrived in port with her flag at half mast for the loss of a member of the crew, Joseph Duvol, while the schooner was at the Grand Banks three weeks ago. He was swept from the boom by a wave.

CASTORIA
For Infants and Children.
The Kind You Have Always Bought
Bears the Signature of Chas. H. Fletcher

Call Quincy 501-W

If you want your furniture, mattresses and cushions repaired in good order at low prices M. MIRKIN, upholsterer, 1060 Hancock street near the Quincy High School.

Oct. 28-1mo.

New York, New Haven and Hartford R. R.

In effect Nov. 16, 1913

The letters in the same line as the figures below stand for different stations and indicate that trains stop as follows.

a Wollaston	f Harrison Square
b Norfolk Downs	g Savin Hill
c Atlantic	h Crescent Avenue
d Neponset	i South Boston
e Pope's Hill	r Quincy Adams
* Saturdays Only	† Except Saturday

Exp.—Express train.

TO BOSTON			FROM BOSTON		
Leave	Stop	Arrive	Leave	Stop	Arrive
r 5 14	abcdefghi	5 41	5 44	ihgfedcba	6 14 r
r 6 19	abci	6 40	6 00	ihgfedcba	6 39 r
r 6 32	e	6 49	6 29	a	6 47
			6 47	Exp	7 04
r 6 40	abcf	7 00	7 14	hgfedcba	7 41 r
r 7 08	abcd	7 30	7 34	a	7 52
7 23	a	7 46	7 37	a	7 56
r 7 32	Exp	7 49	7 44	q	8 03 r
r 7 42	ab	8 00	8 34	cba	8 55 r
7 55	a	8 12	8 44	b	9 02
r 8 13	abc	8 32	9 00	fedba	9 32 r
8 24	a	8 41	9 44	a	10 01 r
r 8 33	a	8 50	10 14	ihgfedcba	10 41 r
r 8 59	ad	9 16	10 51	Exp	11 10
r 9 18	abc	9 39	11 14	hgfedcba	11 41 r
r 10 04	a	10 21	11 49	a	12 07
r 10 19	abcdefghi	10 45	12 14	hgfedcba	12 41 r
11 12	a	11 28	12 20	a	12 38
11 24	abcdefgh	11 51	12 50	Exp	1 06
12 04	a	12 20	1 16	fedcba	1 40 r
			*1 32	a	1 50
r 12 27	abcdefghi	12 53	1 44	a	2 01
r 1 16	a	1 34	2 14	fedcba	2 37 r
2 04	a	2 20	2 34	Exp	2 50
r 2 19	abcdefgh	2 45	3 14	hgfedcba	3 40 r
r 3 13	Exp	3 28	3 44	a	4 02
4 04	a	4 20	4 12	fedcba	4 35 r
r 4 26	abcdefgh	4 53	4 15	a	4 32
5 12	a	5 19	4 40	c	4 58
r 5 30	abcdefg	5 55	4 55	a	5 11
6 04	a	6 21	5 13	a	5 32
6 12	ab	6 32	5 19	hgfeca	5 43
6 57	a	7 15	5 28	ba	5 46 r
r 7 22	Exp	7 39	5 40		5 57
7 29	ab	7 48	5 58	a	6 17 r
r 8 05	abcdef	8 32	6 01	iedgb	6 24
9 00	a	9 18	6 16	a	6 35
r 9 10	abc	9 29	6 39	ecba	6 52 r
* 9 17	Exp.	9 32	6 59	fedcba	7 24 r
r 10 07	abcdef	10 30	7 11	a	7 28
* 10 19	a	10 37	8 04	fedcba	8 28 r
11 13	a	11 30	* 8 19	Exp	8 35
r 11 30	abcd	11 10	9 19	a	9 37
			9 34	b	9 53 r
			10 0	ba	10 24
			10 34	fedcba	11 04 r
			*11 06	a	11 26 r
			†11 09	fedcba	11 35 r
			*11 25	ba	11 43 r
			†11 29	ba	11 49
			12 05	cba	12 26 r

SUNDAYS

r 7 43	abc	8 03	6 29	ba	6 48 r
8 30	Exp	8 45	8 34	cba	8 55
r 8 46	abcdefghi	9 13	10 09	cba	10 59 r
r 9 13	abc	9 33	12 14	ihgfedcba	12 42
9 31	a	9 47	12 44	Exp	1 01
10 25	ac	10 42	1 29	ihgfedcba	1 57 r
11 18	Exp	11 15	2 14	hgfedcba	2 42 r
r 11 16	abcdefghi	11 43	2 44	a	3 02
1 04	a	1 23	3 14	ihgfedcba	3 42 r
r 1 16	abcdefgh	1 43	4 26	cba	4 48 r
r 3 10	abc	3 30	5 14	ihgfedcba	5 42 r
r 4 10	abcdefghi	4 43	6 09	Exp	6 25
4 59	ab	5 16	8 14	ihgfedcba	8 42 r
5 06		5 23	7 02	cba	7 22 r
6 16	abcdefghi	6 43	8 14	ihgfedcba	8 41 r
7 21	Exp	7 36	8 39	a	8 56 r
7 29	abcdefghi	7 55	8 49	Exp	9 05
r 8 16	abcdefghi	8 43	9 29	ihgfedcba	9 57 r
r 9 46	a	10 04	10 44	cba	11 04 r
r 10 46	abc	11 0			

Penniman's
TAXI SERVICE

Taxies and Touring Cars with careful and safe drivers to let for all occasions.

C. H. PENNIMAN, Prop.
Telephone 207.
June 13-tf

LEWIS N. CURTIS,
PAINTER and GLAZIER.
LEADED STAINED GLASS.
DECORATOR and PAPER HANGER
OLD FURNITURE REFINISHED.
Orchard Place, off Spear street, Quincy

HERBERT A. HAYDEN
Piano Tuner

Office at C. F. Pettengill's, 1391 Hancock street, Quincy.
Residence, 78 Cleverly Court, Quincy Point
Tel. Quincy. Mass. 1153 M Nov 3-tf

Quincy Savings Bank

BANK HOURS: Every Business Day except Saturday, 8.30 A. M. to 3 P. M.

SATURDAY—8.30 A. M. to 12 M.

CLARENCE BURGIN,
Treasurer.

Bay State Street Railway Company

TIME TABLE

In effect April 3, 1913.

(Subject to change without notice.

Leave QUINCY for

Braintree, 6.15, 6.50 A. M. and every 30 minutes to 10.50 P. M. **Sundays,** 7.50 A. M., then same as week days. **Return,** leave **Braintree,** 6.25 A. M., and every 30 minutes to 10.25 P. M. **Sundays,** 7.55 A. M. and then same as week days.

Brockton, 6.15, 6.50 A. M., and every 30 minutes to 8.50 P. M., then 9.50 P. M. **Sundays,** 7.50 A. M., then same as week days. **Return,** leave **Brockton** 6.20, 7 A. M., and every 30 minutes to 9.30 P. M. **Sundays,** 8 A. M. then same as week days.

West Quincy, and **East Milton,** 5.30 5.50, 6.10 A. M., and every 20 minutes to 11.10 P. M. (**Wednesdays and Saturdays,** 11.50 P. M.) **Sundays,** 6.50 A. M. then same as week days. **Return** leave **East Milton,** 5.55, 6.15, 6.45 A. M. and every 20 minutes to 11.45 P. M. (Wednesdays and **Saturdays,** 12.10 midnight.) **Sundays,** 7.25 A. M., then same as week days.

East Weymouth, 6.00, 6.15, 6.35, 7.05, 7.35 A. M. every 30 minutes to 11.05 P. M. then 11.50 P. M. **Sundays,** 7.35 A. M. then same as week days. **Return, leave East Weymouth,** 5.50, 6.15, 6.45, 7.00, 7.10, 7.45, A. M. every 30 minutes to 11.45 P. M. **Sundays,** 7.45 A. M. then same as week days.

Houghs Neck, 5.15, 5.35, 6.10, 6.40, 7.10, 7.40, A. M. every 30 minutes to 11.10 P. M. then 11.50 P. M. **Sundays,** 6.50, 7.40 A. M. every 30 minutes to 11.10 P. M. **Return** leave **Houghs Neck,** 5.40, 6.00, 6.30, 7.00, 7.30, 8.00, 8.30, 9.05 A. M. every 30 minutes to 11.35 P. M. then 12.10 midnight. **Sundays,** 7.20, 8.05, 8.35, 9.05 A. M. every 30 minutes to 11.35 P. M.

Neponset via Hancock Street, 5.45 6.20, 6.50 A. M. and every 30 min. to 10.50 P. M. then 12.50 midnight. **Sundays,** 6.50 A. M. then same as week days. **Return,** leave **Neponset,** 6.40 7.10, 7.40 A. M. and every 30 minutes to 11.10 P. M. then 12.36 midnight. **Sundays,** 7.40 A. M. then same as week days.

Neponset via Wollaston, 6.05, 6.30, 7.03 A. M. and every 30 minutes to 11.03 P. M. then 11.29, 11.59 P. M. **Sundays,** 7.03 A. M., then same as week days. **Return,** leave **Neponset,** 6.35, 6.55, 7.25, A. M. and every 30 minutes to 11.25 P. M. then 11.42 P. M. and 12.12 midnight. **Sundays,** 7.25 A. M. then same as week days.

Neponset, via Norfolk Downs, 6.25, 6.55, 7.25, 8, 8.30 A. M. and every 30 minutes to 10 P. M. (Wednesdays and **Saturdays,** 11 P. M.) **Sundays,** 7.30 A. M. then the same as week days. **Return,** leave **Neponset,** 7, 7.30 A. M. and every 30 minutes to 10.30 P. M. (**Wednesdays and Saturdays,** 11.30 P. M.) **Sundays,** 8 A. M. then same as week days.

Weymouth Landing, 5.20, 5.50, 6.20, 6.55, 7.25 7.55 A. M. then every 30 minutes, until and including 10.55 P. M. **Sundays,** 7.25, A. M. then same as week days. **Return, leave Weymouth Landing,** 5.45, 6.15, 6.40, 7.15 7.45 A. M. then every 30 minutes until and including 11.15 P. M. **Sundays** 7.45 A. M. then same as week days.

Leave NEPONSET for

Squantum, 6.25, 6.55, 7.25, 7.55, 8.25, 8.35, A. M. every 60 minutes to 4.35 P. M. then 4.55, 5.25, 5.55, 6.25, 7.35, 8.35, 9.35, 10.35 P. M. **Wednesdays and Saturdays,** 11.30, P. M. **Sundays,** 7.35, A. M. every 60 minutes to 10.35 P. M. **Return, leave Squantum,** 6.00, 6.30, 7.00, 7.30, 8.00, 8.30, 9.00 A. M. every 60 minutes to 5.00 P. M. then 5.30, 6.00, 6.30, 7.00, 8.00, 9.00, 10.00, 11.00 P. M. **Wednesdays** and **Saturdays,** 11.50 P. M. **Sundays,** 7.15, 8.00 A. M ..ery 60 minutes to 11.00 P. M.

THOMAS GAMMON,
Superintendent.

The Christmas House

The Story of How It Received Its Name

By CLARISSA MACKIE

In the sixth year of their happy married life evil days fell upon the Thurstons. Mark's long illness, the consequent loss of his position and his inability to secure work of any sort finally resulted in the sale of their household effects and in giving up the few rooms they called home.

The day before Christmas actual want stared them in the face. Mark had placed the trunks that contained their few effects in a storage warehouse, and now, hampered only by a couple of traveling bags, they faced each other in the waiting room of the railroad station. It was warm in there, and they had no place to call home. Little four-year-old Teddy sat down on the leather suit case and swung his fat legs with careless indifference to the fact that his unhappy young parents had sold his crib and that it was very uncertain where he would lay his sunny head that night—that night of all nights, when little children hasten to bed so that they may awake betimes to discover the gifts of Santa Claus.

Editha turned her pale little face to the worn and haggard countenance of her husband.

"Mark, what shall we do?" she whispered tensely.

Mark's lips tightened. "I've got exactly $3.45," he said grimly. "One dollar of that I will spend on railroad tickets to take us out of this merciless city. The rest we will need when we get there."

"Get where, Mark?"

"Get to Rosedale. You remember that my Uncle Phineas lives there."

"But, Mark, dear! Your Uncle Phineas treated you cruelly when you were a boy. You said you would never appeal to him"—

"Dear," said Mark gravely, "there are situations before which pride and resentment melt like snow under a scorching sun."

Once in the train the Thurstons looked drearily out of the windows at the bare brown earth overhung by lowering gray clouds from which the snow was drifting in scattering flakes. It was growing colder, and the passengers in the coach talked about the delights of a cold and snowy Christmas, while the children chattered about the gifts they expected from Santa Claus or the meeting with cousins or grandparents. Every one was anticipating a joyous Yuletide.

"Rosedale!" shouted the brakeman.

The Thurstons left the train and watched the long string of cars as it wound out of sight around a distant bend. Then they turned their faces to the bleak little station, the empty platform and the pine clad hills that surrounded the little village.

"The place is not far from here," said Mark as he picked up the bags. "Can you walk a little way, Teddy, boy?"

"Course I can," assured Teddy importantly as he gripped his mother's hand.

The three stepped along the road, now covered with a filmy veil of white. Woods stretched on either side of them until suddenly they came upon a great open space where there was set a long, low, old fashioned house. The gates were closed, the wooden shutters covered the windows, and an air of desolation pervaded the place.

"Wait here," said Mark to his wife, and he went through the gateway and around the house to the back door. After awhile he came back.

"The house is empty," he said slowly. "A card on the back door says that my uncle is spending the winter in the city with his daughter. Come, let us move on."

They dragged their way wearily through the snow until they came to another house. This was a large, square, comfortable looking habitation, and the red rays of the declining sun turned the windowpanes into glowing flames that gave the place an air of fictitious warmth and welcome.

"What a pleasant house," said Editha involuntarily.

"Yes," murmured Mark indifferently. "It's the old Patton place."

Editha fingered by the gate. She glanced at the four great chimneys and saw that there was no smoke coming from them. The shades in some of the rooms were drawn closely, and the house appeared to be untenanted.

"Wait a moment, Mark," she cried suddenly, and before he could question her intention she had sped up the path and disappeared around the corner of the house.

Presently she appeared with rosy cheeks and shining eyes.

"Come, Mark," she said, with decision; "this is where we are going to spend Christmas."

Mark stared. "What do you mean?" he asked.

"I mean that the people have gone away, the house is closed, and—oh, Mark, there is no place for us to spend Christmas, and our baby is cold and needs rest. Can't you understand? Let us stay here over Christmas. Surely the people who live here cannot be so stony hearted that they would deny us warmth and shelter. We can buy our own food, surely, surely"— Her voice broke suddenly.

A new look came into Mark's eyes, the fierce look of a wild animal when the safety of its family is threatened.

"Come," he said sharply; "it is an opportunity we must not miss."

The desolate little family went up the path and around to a door set in the high basement.

All around the house the snow fell softly like a friendly covering to hide their telltale footprints.

* * * * * * * *

Four hours later a motorcar glided noiselessly up to the gate of the mansion, and a tall man alighted and spoke to the chauffeur.

"That will do, Roberts. I shall not need your assistance tonight. I will telephone you in the morning if I require your services. A merry Christmas to you."

"Thank you, Mr. Brainard. I wish you many of them," returned the man eagerly. "But can't I make you a fire or something?"

"Nothing at all, my man. I shall go directly to bed, and Wakeman will be here at 9 o'clock." He pressed a large gold piece into the gloved hand of the chauffeur, and, avoiding the man's grateful acknowledgment, Mr. Brainard went up the front steps and quietly let himself into the dark hall.

For a moment he closed his eyes and permitted wave after wave of tender memories to sweep over his soul, leaving sickening pain in their wake. Time had been when he had had wife and children, when Christmas had been the most joyful anniversary of the entire year. Now riches were his in abundance, but wife and children had been swept away. He was quite alone in the world. He had given lavishly to charity this Yuletide, and now he had crept back to this house of his to spend a solitary Christmas with the memories of his beloved.

A deep sigh escaped him, and he turned to go upstairs when his eyes glanced down the length of the dark hall and rested on a bar of yellow light that shone under the dining room door.

"Intruders," he muttered grimly, and, gripping his cane more firmly, he turned into the darkened drawing room and approached the lighted room by another way.

From the back drawing room double doors led into the dining room, and presently Paul Brainard was standing before the wide crack between the sliding doors and looking in on a strange scene.

It was a singular scene because it was so unexpected in this house that had been given over to ghostly memories.

A fire burned in the wide grate, and the glowing coal threw a ruddy glow over the room that was lighted by one small kitchen lamp placed unobtrusively in a corner. From the mantelpiece there hung a child's little white stocking. Before the fire was a small table, and sitting there, partaking of plain bread and milk, were three people—a haggard young man, who looked as though he needed a juicy beefsteak to strengthen his gaunt frame; a pretty, careworn little woman almost a girl in years, and a beautiful four-year-old boy with a fluff of yellow hair like that of his own little lad of long ago.

What were these people doing here—here, where he had expected only gloom and cheerlessness? Here there were light and warmth, and the spirit of Christmas pervaded the little group.

It looked very much as though they were attempting, in a feeble way, to celebrate the birth of the Christ Child.

Brainard stood there a long time. At last he rolled the door aside and entered the dining room.

At once the intruders were hushed into fear stricken silence.

"I did not expect guests," said Brainard with grave courtesy.

Mark Thurston arose and broke into hurried explanations. He took all the blame upon his shoulders, although Editha explained that it was all her plan. Teddy Thurston smiled upon the strange gentleman and slipped a chubby hand into Brainard's.

Brainard held it tightly, and its warmth seemed to penetrate his very being. A melting tenderness possessed him. Out of a bleak world God had sent him these people who needed him, needed what he could give to them, what would save them—a father, a mother and a little child! He bowed his head a moment, and his lips moved. His hand went out to Mark Thurston.

"I am glad you came," he said warmly. "I expected to spend a lonely Christmas. You have saved the day for me. But it will never do to have a lean Christmas, we who have just found each other. I will telephone for the motorcar, and perhaps you will all come with me to the village and do some Christmas marketing and shopping." He spoke almost gayly as he tossed Teddy into the air.

The astonished Roberts brought the car around, and Mr. Brainard and his unexpected guests entered and were whirled away to the little village, where they spent two happy hours. Long after midnight Editha Thurston and her husband helped Mr. Brainard fill Teddy's diminutive stockings and trim a tiny tree for the little boy sleeping upstairs in a big, warm bed.

It was a beautiful Christmas for everybody. Mr. Brainard declared that the day had brought him something to live for; Editha cried over the soft, warm furs Mr. Brainard had hurriedly chosen from the village store; Mark rejoiced in a fur lined overcoat as well as the promise of a position as resident secretary with Paul Brainard, and little Teddy declared that their kind host must be Santa Claus himself.

And ever after that all of them called the place the "Christmas House." "Because," said Mr. Brainard reverently, "it brought peace and joy and good will to all of us!"

NO WHITE HOUSE LEVEE ON JAN. 1

President Wilson Cuts Out the New Year's Reception.

A STRAIN ON PREDECESSORS

Many Had to Have Arms Bandaged After Handshaking Ordeal—Only Twice In a Century Has This Annual Event Been Omitted.

President Wilson has shattered another precedent, one of more than a hundred years' standing. He has announced that there will be no public reception at the White House on New Year's day.

For many years it has been customary for the president to stand in the blue room from two to five hours and shake hands with all who came along.

The president will go away from Washington for a brief holiday vacation and will not be in the White House on New Year's day.

Only twice in the hundred years of White House history has this annual custom been abandoned in time of peace. The last time was during the administration of President McKinley, when, owing to the death of his mother in December, there was no reception on Jan. 1. Before that, in President Cleveland's administration, the reception was called off on New Year's morning because of the death of the daughter of the secretary of state, Thomas F. Bayard.

Thousands of Hands to Shake.

The New Year's reception was participated in by the entire diplomatic corps, supreme court, both houses of congress, all the high officials of the national government and all army, navy and marine officers in or near Washington. It also was the occasion on which thousands of American citizens from the private walks of life stood in line for hours for the chance of entering the White House and shaking hands with the president.

There are many indications that the reception will not be revived during the present administration. For many years officials at the White House have protested mildly against the traditional ceremony, which they felt involved certain discomfort to the president and his family, besides considerable responsibility for the secret service men controlling the enormous crowds.

Many presidents have suffered great pain as a result of having their hands wrung so often in one day. President Roosevelt is said to have shaken the hands of 8,000 people one New Year's day, and even his powerful physique felt the strain. Other presidents have had to have their arms wrapped in bandages and rubbed with ointment for several days following the public reception.

These are not the only reasons, however, that are thought to influence President Wilson in abandoning the reception. Just before he took office he let it be known that he was opposed to the inaugural ball. Then a reception was suggested, and he opposed that. It was said at the time that if the managers of the inauguration insisted on a ball he would attend, but the members of his family would not accompany him. It is believed that the decision regarding the New Year's reception is a logical sequel of his attitude toward the ball.

The secretary of state and Mrs. Bryan will give the annual breakfast to the diplomatic corps regardless of the change of plan at the White House. This attention from the secretary of state to the diplomats has come to be only a little less important than the White House reception.

Feels Need of a Rest.

According to the announcement made from the White House, President Wilson feels the need of a complete rest, which he can take more conveniently at Christmas than at any other time. He is contemplating a short out of town trip and does not wish to be obliged to return to Washington before the reassembling of congress early in the new year. The authoritative announcement on the subject is as follows:

"The usual New Year reception of the president will not be held Jan. 1, 1914. The departure from custom on this occasion is due to the fact that the president will not be in Washington at that time. Owing to the long session of congress, the president has had no vacation since his inauguration. As the approaching session of congress will be the long session, the only opportunity for the president to secure a rest will be during the usual holiday recess of congress."

It is possible that President and Mrs. Wilson may pass New Year's day in the canal zone, as the secretary of war has urged the president to make Panama the objective point of his vacation trip. The president and Mrs. Wilson are, however, reported as not being anxious to make the Panama trip at this time, because they expect to attend the formal celebration in 1915.

Medicine to Supplant Knife.

Internal medicine will take precedence over surgery for the next twenty-five years is the belief of Dr. John B. Murphy of Chicago. He expressed this view before the congress of clinical surgeons, following his election as president of the organization.

BELLES OF THE ORIENT.

Beauty Baths and Cosmetics Are the Light of Their Lives.

If the woman of fashion of London, Paris or New York spent as much time over her toilet as her sister of the far east she would have very little left in which to attend to her social and domestic duties.

The oriental belle devotes most of her day to the preservation of her health and beauty. She uses many wonderful cosmetics for coloring her eyes and brows and for beautifying her skin. On arising her hair is dressed by her maid, who massages the scalp with oil made from aloe wood or cocoanut. The eastern woman will never interfere with the color of her hair, for the long silky blue black locks are considered her chief charm.

Next a very hot bath is prepared, and in this she remains for two or three hours. In place of soap numberless unguents are used, which render the skin as soft as velvet. These delicate perfumes are secret preparations of the bathing woman.

The hair of the oriental beauty is beautifully long and soft, and they have a way of arranging it which adds a distinct charm. The face is washed over with milk into which the juice of a lemon has been squeezed. Perfumes permeate the garments, but are seldom if ever used on a handkerchief.—Detroit Free Press.

JUST A BOY'S IDEA.

It Made the Invention of the Reaping Machine a Success.

In 1830 Obed Hussey of Ohio was inventing a reaping machine, the first ever designed in this country. His chief difficulty was the cutting device, which was three large sickles set in a frame and revolved so as to cut into the grain. It would not work satisfactorily.

A young son, watching the experiments, asked his father why he did not use a lot of big scissors, with one handle fastened to one bar and the other handle to a sliding bar, thus opening and closing them.

Hussey instantly adopted the idea, substituting for scissors the two saw toothed blades which are in common use today on harvesters, the cutting action being quite similar to that of scissors.

From the boy's suggestion he perfected in one week a machine on which he had in vain exercised all his ingenuity for the preceding two years. The principle of that cutting device is the principle of all of the great harvesting machines, and its benefit to the farming industry of the entire world has been unsurpassed by any other invention for use on the farm.—George F. Stratton, in St. Nicholas.

No Great Eater.

The Rev. Dr. Elderberry had been upon a voyage to the south seas and brought back a young cannibal. The young cannibal was called Beebo. Beebo was turned over to Mrs. Elderberry to be civilized. For full four weeks the good lady instructed her charge in the theoretical principles of Christian doctrine and conduct until she thought he was ripe to put his training into practice.

"And now, Beebo," said she one day, "you shall see that what I have taught you is more than mere words. You are to accompany me to the public kitchen, where I serve fifty poor schoolboys. You shall help me."

But the little cannibal shook his head sadly.

"Oh, missy," he said, "I'm not hungry. The most I could eat would be one very little schoolboy!"—New York Post.

Remains of Joseph's Well.

The remains of the original Joseph's well are to be found at a spot situated directly on the canal route from Schechem to Memphis, about two miles southeast of Cairo. The well itself is in the courtyard of some barracks belonging to the army of occupation. Near by is "the citadel," the second largest mosque in Egypt. The well bears signs of having ben bricked up. Yet it is easy to see that Joseph's discomfiture could not have been so great as one might imagine, for this well, like all the wells of Egypt, is of a circumference much larger than those of today, and Joseph would have been able to exercise his limbs with ease by walking around it. Moreover, when the Nile is low these wells are quite dry.—New York Sun.

Diverting His Attention.

Cook (7 a. m.)—Please, ma'am, the dog got hold of the steak that was for breakfast. Shall I go out and get another? Mistress—Is there any news in the morning paper? Cook—Yes, indeed, ma'am—big accidents an' horrid murders an' bomb explosions an' rumors of another war. Mistress—Very well. Warm over something left from supper and place the paper by my husband's plate.—Puck.

Fictitious.

Little Joe (reading)—What is a fictitious character, aunty? Aunty—One that is made up, dear. Little Joe—Then you are a fictitious character, aren't you, aunty?—Chicago News.

The Secret.

Blobbs—There is only one thing a woman loves better than to be told a secret. Slobbs—What is that? Blobbs—To find it out for herself.—Philadelphia Record.

Sure of His Judgment, Anyhow.

A girl may not love the man who tells her she is beautiful, but she is pretty sure to respect his judgment.—Chicago Record-Herald.

JUVENILE HIGH FINANCE.

Give Him Half a Chance and This Chap Will Own the World.

A pupil in one of the well known boys' schools, being short of pocket money, conceived a means of replenishing his funds by the following plan:

He wrote to a jewelry house in New York, where he had an established credit, asking that a silver cigarette case selling at $25 be sent to him on approval. Upon its receipt he arranged a lottery among his chums at the school and offered for sale 100 chances at 25 cents each. He sold all the chances for a total of $25.

The boy who held the successful number that won the silver case happened to be one who did not use cigarettes, and therefore the manager of the affair offered to buy the case for $5. The winner accepted the offer, as he thereby made a profit of $4.75 cash instead of having an article of no use to him, whereas the promoter of the deal had $20 left.

The promoter now returned the cigarette case to the jeweler and asked that it be credited to his account. This being a frequent occurrence, nothing was thought of the return of the article.

By this scheme the pockets of the young promoter were replenished by $20, the other boys had enjoyed their little game of chance and were perfectly satisfied with the operation, and the business house was likewise satisfied. Yet some people who have heard of the transaction are asking, "Is the young financier open to any criticism for his methods?"—New York Sun.

SINGULAR DREAMS.

"Poetic" Effusion That Drew Tears of Pathos From the Sleeper.

Lord Roberts records a remarkable dream. In October, 1853, his father, to whom he was acting as aid-de-camp at Peshawar, India, had issued invitations for a dance. Two days before it was to take place he was silent and despondent during breakfast and eventually told his son that he had had an unpleasant dream, which had visited him several times before and had always been followed by the death of a near relation. As the day wore on his depression grew, and he wanted to put off the dance. His son dissuaded him, but that night the dream returned, and the dance was then postponed. "The next morning the post brought news of the sudden death of the half sister at Lahore with whom I had stayed on my way to Peshawar."

Many people have dreamed poetry in their sleep. The London Chronicle tells of one man who awoke from a dream with the tears streaming down his face at the pathos of the following lines:

Walker with three eyes,
Walker with two,
Something to think of,
Something to do.

But the limit of absurdity in this curious art was achieved by the woman who composed a whole epic in her sleep. On awaking she found that she could remember only the concluding couplet:

Admiral Kinkums and his seven daughters
Hung in a bark suspended o'er the waters.

Pepys on May Dew.

In Pepys' time May dew—that is, dew gathered from the grass on a May morning, and especially on the morning of May day—was highly prized for bleaching linen and improving the complexion. Pepys wrote in 1667: "My wife away down with Jane and W. Hewer to Woolwich in order to lie there tonight and so to gather May dew tomorrow morning, which Mrs. Turner hath taught her is the only thing in the world to wash her face with, and I am contented with it." Two years later he made this entry in his diary: "Troubled, about 3 in the morning, with my wife's calling her maid up and, rising herself, to go with her coach abroad to gather May dew, which she did, and I troubled for it for fear of any hurt going abroad so betimes happening to her, but I to sleep again. She came home about 6."

What Ailed Him.

"They tell me you've lost your hired man."

"Yep, best farm hand I ever had."

"Sho! What wuz the matter?"

"Nothin'. John's a German, you know, and these here Germans hev what they call the wanderlust. It's somethin' thet keeps 'em movin' from one place to 'nother and don't let 'em stay long anywheres."

"That's queer, ain't it? How long had John been with you?"

"Only eleven years." — Cleveland Plain Dealer.

What Changed Him.

Mistress (finding visitor in the kitchen)—Who is this, Mary? Mary (confused)—My brother, m'm. Mistress (suspiciously)—You're not much alike, Mary (stammering apologetically)—We were, m'm, but he's just had his beard shaved off, and that makes him look different."—Philadelphia Ledger.

Modern Structures.

"What's the matter with this elevator?" asked the nervous man. "You keep trying to run it through the roof."

"You'll have to excuse me," replied the operator. "I'm not used to one of these little twenty story buildings."—Washington Star.

Gloating Over the Victim.

"Your teeth are in pretty bad condition."

"They must be," sighed the patient. "You look so happy."—Judge.

He is half done who has made a good beginning.—Old Saying.

CLASSIFIED ADVERTISEMENTS

Advertisements under this head 25 words or less one time 25 cents. Three consecutive insertions 50 cents. 6 consecutive insertions 75 cents.

No advertisements taken over the telephone, received by mail or at the office unless accompanied by cash.

LOST

LOST—A small brindle Boston Terrier; "Canton 1913" on license tag on collar. Answers to name of Buster. Reward if returned to Chas. E. Joss, 24 Garfield street, Quincy, Mass. 24-3t

WANTED

WANTED — Experienced efficient girl for general house work. Must be a good cook and be willing to take some care of children. A comfortable pleasant home in the centre of Quincy, family of 4, wages $6.00 weekly. No washing or ironing. Write giving references House Worker Ledger Office. 25-tf

WANTED—A few girls for office work. Steady and good positions to right parties. Address "C" Ledger Office. 24-2t

WANTED—Reliable young men to distribute circulars, etc., must be 18 years or over. Only those willing to do work right need apply. Others keep away and avoid trouble. Robert T. Foye, Advertising Agency, 13 Quincy street, Quincy. Nov. 22-3t

WANTED—Experienced waitress at the Thompson Cafe, City Square. Apply to A. J. Thompson. 17-tf

FURNITURE and Piano moving, boat hauling and jobbing. Myatt, 40 Baxter street. Tel. 1367-M. Quincy, Res. 22-tf

FOR SALE

Private Sale of household goods, Tuesday and Wednesday between 10 A. . and 1 and 2 and 4 P. M. Marion F. Thompson, 7 Berlin street, Wollaston. 24-2t

A LARGE FAMILY'S MISTAKE.

If you don't buy this well-built 10-room house; can be remodelled for 2 families; large reception hall, bath, set tubs, hot and cold water, gas, electric lights, furnace, cemented cellar; 5400 feet land; good location, only few minutes from centre; owner says sell at once at sacrifice; no reasonable offer refused; terms. W. T. Donovan, 4 Adams building, over Cox drug store. Tel. 1057-J or 304-1. 22-6t

MISCELLANEOUS

Will the person who exchanged overcoats by mistake at the party in Electa hall Saturday evening, Nov. 22nd, kindly notify Axel Anderson, 198 Centre street. 24-3t

GIRLS WANTED

Stitchers on Power Machines. Experience not necessary. Steady work and good pay to commence.

Apply to
F. E. COLE Mfg. CO.
24 Granite St., Quincy
Nov. 19-9t

SWITHIN Real Estate
Mortgages-Insurance
Greenleaf Block
Quincy
Tel. Quincy 460. Nov. 10-tf

ARTHUR L. THOMAS
Attorney-at-Law
3-4-5-6 Greenleaf Block
Telephone Quincy 460 Jan.2-1y

M. T. SULLIVAN
Real Estate Insurance
Auctioneer Care of Property
Justice of the Peace
Room 8, Durgin & Merrill Block, QUINCY

WHEN YOU TAKE OUT YOUR SCREENS
If they need painting or repairing let
HOLMES & HALL
fix them up during the winter and have them read yin the spring.
NO CHARGE FOR STORAGE
TEL. QUINCY 1696 W
1179 HANCOCK ST.

TO LET

TO LET—Apartment of 5 rooms gas, electric lights, all improvements rent reasonable. Ready for immediate occupancy. Adults only prefered. Apply on premises 82 West Elm avenue, Wollaston. 24-3t

TO LET—Five room tenement with all improvements, cozy and convenient on Glendale road. Rent reasonable. Apply 121 Glendale road. 24-6t

TO LET—Half house of 6 rooms at 33 Elm street. Apply to Mrs. Frank S. Davis, 25 Elm street. 22-3t

TO LET—Single house, 7 rooms, with all improvements. Inquire at 50 Warwick street, Norfolk Downs, or telephone Miss Clements, Boston-Main 1380. Nov. 22-12t

TO RENT—Masquerade and fancy dresses for entertainments at reasonable prices. Mrs. Woodward, 162 Beach street, Wollaston. 22-6t

TO LET—173 Whitwell street, half house, modern conveniences, $20 per month. Ready for immediate occupancy. Apply Penniman's Stable, Granite street. 19-tf

UPPER APARTMENT. In two-family house on Spear Street. Five rooms, bath, large pantry and closets, also open attic with finished heated chamber. Every improvement, electric light, furnace, range etc. Ready for immediate occupancy. Telephone Quincy 278 M or enquire mornings of Miss Prescott at the Ledger Office. 1po

TO LET—Cottage 6 rooms and bath, all modern improvements, 5 minutes from Fore river gate yet secluded. Vacant Dec. 17. Call C. E. Briggs, 63 Howard Avenue, Quincy. 18-12t

TO LET—Apartment of 4 rooms, gas, set range, electric light. Mark J. Myatt, 40 Baxter street. 29-tf

TO LET—Nicest 4 room and bath lower flat in town. Every improvement $19.00. 126 Glendale road. S. E. Thomas Greenleaf Block. 17-tf

TO LET—5 room tenement at 117 Quincy street, $20 per month. Apply Berman Furniture Co. 6-tf

TO RENT—Sunny room, all modern conveniences. Apply 56 Edison street. 5-tf

TO LET—Near High school, tenement 6 rooms all improvements. Rent reduced to $19.75. 7 days rent free. Apply to C. W. Guy, 42 Butler Road. 20-tf

TO LET—Houses of 5, 6 and 10 rooms. M. T. Sullivan. Room 3, Durgin & Merrill Block, Quincy, Mass. 11-tf

RUSSELL PARK — Commodious house of seven rooms, large hall and bath. Modern, every convenience open fireplace, furnace, range, set tubs, electric lights, cemented cellar, etc. Best residential neighborhood. Ready for immediate occupancy. For further details or key see Miss Prescott at Ledger Office. tf lpo

ANOTHER BARGAIN

Make me an offer for a ten room house on Whitwell Street.

You will own it if you will talk **buy**, as it is one of those chances some one will miss.

HENRY W. SAVAGE
Real Estate, Boston.
E. G. HAYDEN, Local Representative
Telephone 1877-M Quincy.
Nov. 17-tf

JAMES F. BURKE & CO.
Real Estate and Insurance
Care of Property. Mortgages
Justice of Peace. Notary Public
Room 4, Savings Bank Building
Tel. 285 M. Nov. 11-tf

WM. H. TEASDALE
REAL ESTATE
Insurance Mortgages
NOTARY PUBLIC JUSTICE OF THE PEACE
Room 23 Adams Building
Telephones { Residence 544-3 / Office 983-M
94-tf

QUINCY REGISTRY FOR NURSES

20 Whitney Road, Quincy, Mass.

Will supply trained and practical nurses, attendants and nursery assistants. No charge will be made to those applying for Nurses.

MRS. E. L. CRANE, Registrar,
Tel. Quincy 131-W.

DO YOU WANT BUSINESS?

ADVERTISE IN THE LEDGER.

KINCAIDE THEATRE

at 2.30, 5, 10, 15c., at 7.45, 10, 15, 25c

MON. TUES. WED.

HARLAND KNIGHT CO.
Playlet of Rural Life
"The Chalk Line"

TYSON & BROWN
Comedy Singing and Talking

ALLAN WALLACE
Refined Character Comedian

MICHEALS & MICHEALS
Colored Comedians

PHOTO-PLAYS---PATHE WEEKLY
BIRDS OF PREY
ARCHIE AND THE BELL-BOY
THE RUSTLER'S STEP-DAUGHTER

KINCAIDE THEATRE ORCHESTRA

NEWSY BRIEFS

No Daily Ledger will be issued on Thursday, Thanksgiving day.

The City Council on Streets met Monday evening.

The bridge over the railroad tracks on Dimmock street is being replanked, so that the street is temporarily closed to team travel.

There was just a little rain and a light fall of snow Monday evening; just enough to make the streets slippery.

Civil service examinations for the position of stenographers will be held Dec. 1; for foreman of laborers, Dec. 18; Metropolitan Park police Dec. 23; civil engineers, Dec. 29; and prison watchmen Jan. 29. All examinations will be held in Boston.

Walter E. Simmons, who was recently elected for his thirtieth year as secretary of Rural lodge of Masons, is seriously ill at his home on South Central avenue, Wollaston, with pneumonia.

Reports from Harold Richards, son of Councilman John R. Richards, who has been seriously ill for several weeks, are that there was a decided change for the better in his condition and the attending physicians now hold out hopes for his recovery.

Mrs. Andrew J. Nelson for many years a resident of Wollaston, died from a shock this morning at Mt. Pleasant home in Roxbury. Funeral services will be held at the home, Wednesday afternoon at 2 o'clock.

At the regular conclave of Quincy commandery, Knights Templar, Monday evening, several candidates received the Order of the Temple. The commandery is planning a fraternal visit to St. Omer commandery at Dorchester, Dec. 15. The trip will probably be made in a special electric car.

The cellar has been staked out by William R. Dimmock, builder of Wollaston for a house on Spear street on the property of the late George W. Prescott. It is to be a two story, steam heated apartment house of six suites, three on each floor and promises to be the most modern apartment house in the city.

BE JEALOUS OF THE BEAUTY OF YOUR HAIR

In other words, be careful of it. The beauty of your hair depends upon its health. If it's beautiful, it's healthy. To make it glossy, bright, silky-soft—to make it fall more easily into the graceful, wavy folds of the coiffure—to make it stay where you put it—use Harmony Hair Beautifier. This dainty liquid dressing is just what it is named—a beautifier. If your hair is beautiful now, use it to make it even more so, and to preserve its loveliness. If it is not beautiful now, Harmony Hair Beautifier will improve its appearance in a way to please you, or money back. Its rose fragrance will overcome the oily smell of your hair. Easy to apply—simply sprinkle a little on your hair each time before brushing it. Contains no oil; will not change color of hair, nor darken gray hair.

To keep hair and scalp dandruff-free and clean, use Harmony Shampoo. This pure liquid shampoo gives an instantaneous rich lather that immediately penetrates to every part of hair and scalp, insuring a quick, thorough cleansing. Washed off just as quickly, the entire operation takes only a few moments. Contains nothing that can harm the hair; leaves no harshness or stickiness—just a sweet cleanliness.

Both preparations come in odd-shaped, very ornamental bottles, with sprinkler tops. Harmony Hair Beautifier, $1.00. Harmony Shampoo, 50c. Both guaranteed to satisfy you in every way, or your money back. Sold in this community only at our store—The Rexall Store—one of the more than 7,000 leading drug stores of the United States, Canada and Great Britain, which own the big Harmony laboratories in Boston, where the many celebrated Harmony Perfumes and Toilet Preparations are made

—Edward J. Murphy, 1415 Hancock Cor. Granite Streets, Quincy, Mass. "The Rexal Store."

Piano Instruction

Mr. and Mrs. Claude Hackelton will accept beginners or advanced pupils at reasonable prices. Write for circular or call, 140 Waterston Avenue, Wollaston.

20-6t

FOOTBALL SEASON CLOSED

Quincy High Scored 135 Points, and Rivals 57

Quincy High closed one of its most successful football seasons Saturday at Waltham when they were defeated by that crack eleven 25 to 0. Considerable credit is due even in the loss of the game since the local team outdid their seasons's efforts

This year Quincy has rolled up 135 points against 57 for their opponents. They met defeat only at the hands of Newton, Cambridge Latin and Waltham. Brockton was the only losing team to score. The results were:

Quincy, 0; Newton, 19.
Quincy, 41 Weymouth, 0.
Quincy Medford (rain.)
Quincy 6, Arlington, 0.
Quincy 0, Cambridge Latin 6.
Quincy 32, Dedham 0.
Quincy 24, South Boston 0.
Quincy 19, Brockton 7.
Quincy 13, Melrose 0.
Quincy 0, Waltham 25.
Totals, Quincy 135; opponents 57.

The athletic committee of Quincy High school picked the football players that will be awarded the school letter at a meeting on Monday. Among those chosen were Norbert McAnarney, this years manager. Thomas Barstow of the juniors was elected manager for next year.

The first team players that will be given their "Q" are Capt. Young, Jenkins, Foy, White, Hamlin, Larkin, Schenleberger, Coughlin, Brown, Mullen, Smith, Jepson, Murphy, Crosscup, Reardon and Page.

The second team men that will be awarded the "Q" given that team are Creedon, Sanborn, Gay, Crocker, Gelotte, Rice.

The presentation will take place at the football reception in the gymnasium on Dec. 5 at which time men prominently connected with local athletic circles will be present as guests of the evening.

BUSY NIGHT FOR CANDIDATES

All the candidates for Mayor are expected to speak at political meetings tonight at the Wollaston Congregational church and at Houghs Neck. In addition to this Mr. Johnson, the Republican candidate, will speak at party rallies at Ward Two and Ward Six.

When a district attorney is able to cut down the verbiage of an indictment from 900 words to 60 words without losing the sense of the force of the indictment, we say the voters did well in their choice. District Attorney Cropsey of ing's county, in New oYrk, has just deno this work of amputation skilfully and painlessly, lopping off the unnecessary words and phrases which have come from dusty legal lore and procedure until many people thought they were sacred. The result is that ing's county will have indictments which are easily and clearly read by the laymen as well as by the lawyers, and the majesty of the law has not been trampled upon, either.—Barre Vt. Times.

—Those thrifty housekeepers who "put down" eggs several months ago when hen fruit was plenty and cheap are now patting themselves on the back,—that is provided their eggs have kept in good condition.—Milford Gazette.

BIRTHS

BLANCHARD—In Trenton, N. J., Nov. 18, Francis Wood Blanchard, son to Cecil K and Edna Wood Blanchard, formerly of Quincy.

DEATHS

WENTWORTH—In Quincy, Nov. 24, Mrs. Elizabeth D., wife of John F. Wentworth, aged 34 years, 9 months and 18 days.
Funeral from late home, 27 Miller Stile road, on Wednesday, Nov. 26, at 10 A. M. Relatives and friends invited.

NELSON—In Roxbury, Nov. 25, Mrs. Cecelia Louisa Nelson, wife of Andrew J. Nelson, formerly of Wollaston, in her 78th year.
Funeral Wednesday at 2 P. M. from Mr. Pleasant home, 59 Elm Hill avenue, Roxbury.

Established 1870 Telephone
JOHN HALL
FUNERAL DIRECTOR
Carriage and Ambulance Service
1485 Hancock Street, Quincy, Mass.

COASTAL CITIES OF MEXICO NOW LOOM BIG IN THE NEWS

Information About Ports Where Present Conditions Jeopardize Commerce.

Vera Cruz Famed In History. Tuxpan Oil Fields Are Center of Interest.

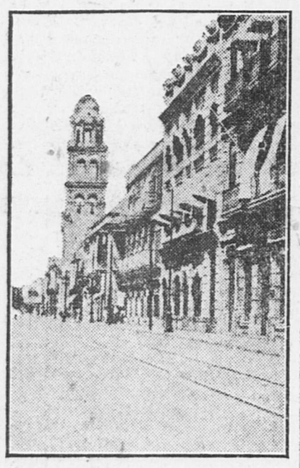
THE new troubles of Mexico under the Huerta administration and the delicate relations existing between that country and the United States caused public attention and interest to be focused upon the coast cities of the republic south of us the moment it was seen that there was a possibility of an armed conflict between the two countries. Mexico is rich in natural resources, and the western coast especially is a splendid field for trade. The resources of Mexico's vast coastal plains are yet to be developed to their fullest extent, in spite of the fact that capitalists of many nations are heavily interested there.

The coast cities became the centers of interest when the war cloud threatened to take concrete form, and then the great mass of American people found that their knowledge concerning these places was extremely vague. Most of the information which is here given is taken from Terry's "Mexico" and "Mexico," a general sketch compiled by the Pan-American union, of which John Barrett is director general.

The Premier Port of Mexico.

Of all Mexico's seaports Vera Cruz takes the lead. It is the first commercial port of the republic and is one of the oldest and most cosmopolitan cities in the state of Vera Cruz. It was one of the places settled by the Spanish invaders and today presents a picturesque appearance, blending the antique and the modern.

Vera Cruz is the natural gateway of the country, through which pass more than one-half of the foreign maritime trade and approximately a quarter of the total imports and exports. Accommodation for vessels of all sizes is offered. It is at Vera Cruz that



INDEPENDENCIA AVENUE, VERA CRUZ.

most of the American and foreign warships have anchored during the present disturbance.

While the city combines the antique with the modern, as has been stated, it is up to date. There are electric tramcars, telephones, lights, good drainage and water supply, by which the earlier terror of yellow fever is entirely removed; fine schools, public buildings, both old and new; a public library and an artillery school.

Vera Cruz has no altitude. It is literally the city by the sea. The approach to the railroad is along a sandy shore, where the "northers" blowing have piled up mountains of white sand, so that it has been necessary to build protecting fences, like the snow fences of our northwest, to keep the drifting sands from covering the tracks.

At first Vera Cruz was called Villa de la Santa Vera Cruz (the City of the Holy True Cross). The old reports of the gold in the land brought Cortes here in 1519, where he landed on Good Friday, the 22d of April. In its strange contrast with the interior cities of Mexico Vera Cruz has attractions for the tourist.

Zone of Rich Oil Fields.

The other ports of the state of Vera Cruz are Tuxpan and Puerto Mexico (Coatzacoalcos) for international traffic and Alvarado. Tuxpan lies 120 miles northwest of Vera Cruz. The depth of the water over the bar is insufficient for large vessels, so that the shipping is restricted, but the neighborhood is the center of oil fields included among the richest in the world. When Mexican rebels threatened his oil properties there Lord Cowdray of England asked for protection, and the sending of warships for that purpose has been the subject of much controversy.

Puerto Mexico has become one of the busiest shipping centers of the republic since the opening of the Tehuantepec National railway, of which it is the northern (Atlantic) terminus. The natural harbor is of great capacity, and the port works are first class. Many of the same steamship lines serve this port as call at Vera Cruz and Tampico.

Guaymas, on the gulf of California, an important port of entry of Sonora, is connected by rail with Hermosillo, the capital of the state, and with the west coast by a system of railways in the United States. The Mexican Southern Pacific railway extends from Guaymas to Nogales and from Guaymas to Mazatlan, with an extension to Guadalajara, opening up one of the richest sections in the country.

Guaymas has a population of about 12,000, and they do an enormous mercantile business in supplying the mining regions in the mountains and the ranchmen along the Yaqui river. Its natural business is doubled by contributions from smaller ports, both north and south and along the coast of Lower California, which send their produce to be shipped to outside markets.

Beautiful City of Guaymas.

The city of Guaymas is one of the most beautiful in Mexico. It is noted for its well laid plazas, which are filled with tropical palms and fruit trees. The streets are broad and well kept. Modern watering carts are in constant operation, the water from the ocean being used for sprinkling instead of



LORD COWDRAY AND OIL WELL.

fresh water. The amount of business done in the city is surprising considering its size.

Various writers have tried to describe the beautiful bay of Guaymas. Says one (John C. Van Dyke): "The bay of Guaymas is typical of all the gulf bays and is a fair illustration of the coast scenery. It is one of the most beautiful harbors in the world. Bare mountains, 1,500 feet high, surround it and look down upon it, and in the morning, when the harbor water is smooth, their reflections are as clear cut as though cast in a mirror. The local color of the water is green, but the intense blue of the sky changes it by reflection to a deep cobalt, and the mountains of rock are brown, terra cotta, rose color, changed again by sunset light into mounds and spires and pinnacles of gold, crimson, lilac and purple.

"Day after day there is the blue glow of the clear sky, but at dawn, when there is a haze or a few fleecy clouds, the eastern sky flames with yellow and scarlet, and at sunset brilliant carmines, spectral greens and burning golds stretch in great bands along the gulf horizon or are reflected from the wind blown cirrus of the upper sky. From the mountain tops on clear nights one can look across to Lower California, ninety miles away, and the contrast of the wide cobalt of gulf, with the wide, flaming sky above it, is most violent, imposing, awe inspiring."

Tampico and Matamoros.

Tampico and Matamoros are the two ports of entry of Tamaulipas. Tampico is one of the most important ports in the republic, ranking after Vera Cruz in east coast traffic. Situated six miles from the mouth of the Panuco river, it has several fine public buildings, tramcars, a chamber of commerce and is modern in all ways. The Tampico-Tuxpan canal connects the lagoons along the coast. The same steamship companies serve Vera Cruz that make Tampico a port of call also.

Matamoros, on the Rio Grande, in the extreme northern part of the state, is connected with the Texas side of the river by an international bridge. The city is thirty-one miles from the gulf and therefore has no great marine traffic, but the commerce with the United States is of decided importance and growing.

Mazatlan, in the state of Sinaloa, is one of the principal ports on the west coast. Though it is a quaint old city, it is progressive, and there are a large number of foreign and Mexican business houses located there. In anticipation of a largely increased commerce with the opening of the Panama canal the Mexican government planned to build breakwaters and to deepen the channels, as had already been done at Manzanillo, on the southwest coast, and Vera Cruz and Tampico, on the gulf of Mexico.

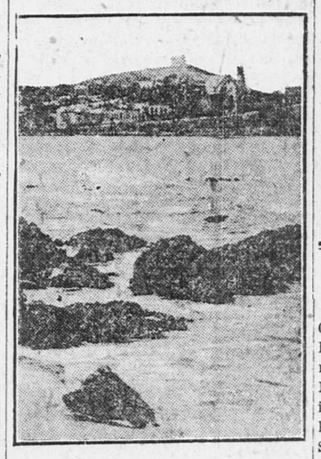
Upon arriving at Mazatlan, which is called the "Pearl of the Occident," the visitor is immediately struck by the fascinating panorama spread before him. The city stands on a small peninsula opposite the bay of Olas Altas (high waves) and is unusually attractive because of the groves of cocoanut trees which environ it. The town is very level, the highest point being twenty-one feet above the level of the sea. Its crescent shaped bay is constantly dotted with trade vessels from California, South America and European ports.

Topolobampo and Altata are the other chief seaports of Sinaloa. Altata is a port for coasting vessels only and is connected with Culiacan, the capital of the state, by a forty-five mile railway. Topolobampo has the finest harbor between San Diego and Panama.

Culiacan is the oldest city on the west coast, and it was there, according to tradition, that the Aztecs ended their nomadic existence and developed the highest degree of civilization found among the aborigines of America. Culiacan has an immense sugar trade and is one of the most fertile regions of Mexico.

Historic Campeche.

Campeche, capital of the state of the same name, occupies a striking position on the gulf of Mexico. The port is on the site of the ancient Maya



MAZATLAN WATER FRONT.

town of Kimpech, the present name being a Spanish corruption of that vocable. In the early years of its existence it was sacked repeatedly by buccaneers of the Spanish main, and the fortified walls, eight feet thick, segments of which still stand, are relics of the early defenses.

Viewed from the sea the town is very picturesque, embowered in many brilliant hued flowers and trees. It is built over a system of immense subterranean caverns, excavated by the early Mayas and used by them as catacombs.

The chief street is the Calle de Baranda, named for an illustrious statesman, in whose honor the state is also known as Campeche de Baranda.

Tepic, capital of the Territorio de Tepic, is 3,500 feet above the level of the sea, situated on a broad plain in the Sierra Madre mountains. The small Tepic river passes by the town in a northerly direction and empties into the Rio Santiago. Tepic has many wealthy people. The surrounding country is famous for its scenery.

THEY WILL TEACH THRIFT.

New Society Is Designed to Help People to Save.

Teaching of thrift in the public schools, colleges and universities, discussion of thrift by commercial organizations from its economic standpoint, preaching about it in the churches from its moral aspect are a few of the plans of the American Society For Thrift which has begun a national campaign from its headquarters in Chicago.

S. W. Straus, a banker of New York and Chicago, is chairman of the organization committee and announces that the society is soliciting no funds.

"To promote nationally the individual economy which is the basis of good citizenship and community prosperity," says Mr. Straus, "this organization has taken up a nation wide inquiry to determine how best and most quickly to change the prodigal spirit of our times to the spirit of thrift. It is the plan to make the personnel of the board and advisory council of the society nationally representative. All trades, industries, charities and philanthropies will be represented. All representative bodies will be asked to co-operate.

"The prevailing spirit in the United States once was that of thrift. Today we are a prodigal nation. The maxims of 'Poor Richard,' which did much to keep the heads of the people level for half a century, seem forgotten. Thrift means more than saving—it means earning, working, planning, increasing as well as conserving. Upon individual thrift the prosperity and thrift of the nation depend. It is high time that something be done to encourage and teach those who in the past have been misled by get rich quick schemes or who have lacked knowledge of how to save."

Railroad Head Rather Be a Farmer.

In order to work out his theory that the only solution of the high cost of living problem is the proper development of American farming, William C. Brown has resigned as president of the New York Central railroad, to take effect Jan. 1. He will retire to his model farm in Iowa. He has been a warm advocate of the "back to the farm" movement and has established a series of experimental farms to demonstrate how abandoned farms, under scientific development, can be made to yield handsome returns.

The Light to Study By

Children should never study under a poor light—it strains the eyes and the ill effects may be permanent.

The best lamp for reading, and for all other home uses—for all the family—is the RAYO. Its light is soft, clear and steady. The RAYO lamp, is strong, attractive and durable. Can be lighted without removing chimney or shade—easy to rewick. The RAYO costs little, but you can't buy better at any price.

Your dealer keeps the RAYO—ask to see it.

STANDARD OIL CO.
of New York
New York Buffalo
Albany Boston



SKETCH REPEATED.

After the regular meeting of Geo. L. Gill Rebekah lodge recently the Ward Four members provided an entertainment, which consisted of readings by Mrs. Sarah Williams and piano selections by Miss Sandberg. Seven young ladies from West Quincy repeated the Sketch entitled "The Champion of her sex, with the following in the cast: Mrs. J. M. Francis, Florence Manhire, Jessie Burke, Jennie Manhire, Addie Newcomb, Edna Miller, Edna Burke, Hilda Francis. After the entertainment, refreshments were served. The evenings pleasure was in charge of Miss Georgie Thayer.

BACK TO ASYLUM.

Johan Hanson of Parker street who escaped from the Taunton Insane asylum last July was arrested near his home Monday night by Officers Duane and Dinneen and this morning was returned to Taunton. Hanson was committed from Quincy some time last year and last July managed to make his escape from the asylum. A search was made for him but no trace was found until he returned to Quincy to visit his old home. Then the police were tipped off and his arrest followed.

(ADVERTISE.)

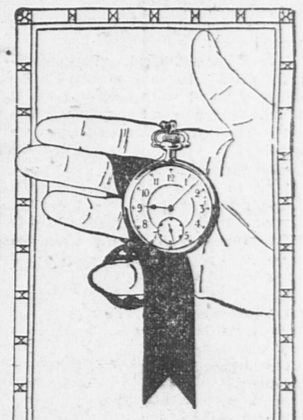
MORTGAGEE'S SALE.

By virtue of the power of sale contained in a certain mortgage deed given by Edward MacMulkin to Mary MacFarland, dated April 28, 1911, and recorded with Norfolk Deeds, book 1175, page 457, for default in the performance of the condition of said mortgage and for the purpose of foreclosing the same, will be sold at public auction, upon the mortgaged premises, on Tuesday, the twenty-third day of December A. D. 1913, at four o'clock in the afternoon, all and singular the premises described in said mortgage, viz:—

A certain parcel of land situated in that part of Quincy, in the County of Norfolk and Commonwealth of Massachusetts, called Atlantic, being lot No. 19 on a plan of Norfolk Downs made by Charles D. Eliott, dated April 1892, recorded with Norfolk Book of Plans 14, plan 640, and bounded and described as follows:—Northeasterly by Hancock street fifty-eight (58) feet; southeasterly by lot No. 18 on said plan one hundred thirty-one and 5-10 (131.5) feet; southwesterly by lot No. 27 on said plan fifty-four and 16-100 (54.16) feet; northwesterly by an unnamed court as shown on said plan and lot No. 20 on said plan nineteen and 2-10 (19.2) feet and one hundred fourteen and 7-100 (114.07) feet respectively. Also one other parcel of land, being a portion of lots 27 and 28 as shown on said plan, and bounded and described as follows: Beginning at the Southwesterly corner of lot No. 19 as shown on said plan and thence running about easterly one hundred thirty-one and 64-100 (131.64) feet, thence turning and running about southerly forty and 5-100 (40.05) feet, thence turning and running about westerly one hundred twenty-three and 20-100 (123.20) feet to the unnamed court, thence turning and running about northerly forty-nine and 25-100 (49.25) feet, together with all the buildings in the two above named parcels. The first parcel above named containing 7640.08 square feet, and the second parcel above named containing about 5662 square feet. Being the same conveyed to said Edward MacMulkin by Silas H. Sanford by deed dated September 17, 1901 and recorded with Norfolk Deeds, book 909, page 339.

Terms, five hundred dollars ($500) cash at time and place of sale, when other terms will be announced.

MARY MacFARLAND.
William Flaherty, Atty., 515 Barristers Hall, Boston, Mass.
Nov. 25-3t 25, 2, 9



Trenton

If you should ask us to show you a watch that will keep correct time, that looks like a gentleman's watch, and that can be bought somewhere between $5.00 and $35.00, we would not be nonplussed. We would show you the Trenton, which fulfills every one of these requirements.

SANDBERG BROS.
Jewelers
1281 Hancock St., Quincy

LOOK! LISTEN!

While they last 25 new cesspool covers $1.75 value, now $1.25 each; 50 rolls Good quality roofing at $1.25; 500 lengths galvanized conductor pipe 6c. value at 4c. ft. Black Roof Paint at 59c gallon, suitable for all kinds of roofing, also suitable for painting iron. Don't forget that we also carry a full line of Decorated Wall Board and all other NEPONSET Products. L. Grossman & Sons, Quincy Adams, Mass.

Open until 6 P. M. Closed all day Saturdays.

Nov. 25 L O-tf

CHOICE ARTICLES
FROM THE
PHILIPPINES

LUCBON HATS—Very best grade of the famous Panamas and Bankoks made. Absolutely none better, woven under water by hand. Can be crushed into a ball and not lose shape. Made for both Ladies and Gentlemen, $5 and $10.

ROMBLON MATS—Handsomest and most durable Grass Mats or Rugs made in the world. Beautiful colors and designs, large enough to cover one-half floor of rooms. $5.

MANILA CIGARS—$3 for a trial box of the Very Best Cigars made in the Philippines.

Oriente Cigarrettes—Best made, large package containing 25 small packages, 750 Cigarrettes, $2.

Sent by registered mail, free of duties, on receipt of price.

C. A. SHORT & CO.,
Lucena, Tay, P. I.

4 L&O 3m

THE QUINCY DAILY LEDGER

LARGEST **GUARANTEED** CIRCULATION IN THE CITY

Vol. 28 No. 275 QUINCY MASS. WEDNESDAY EVENING, NOVEMBER 26, 1913 PRICE TWO CENTS

SHORTER VACATION AT CHRISTMAS

Increase Voted to School Janitors---Petition from the Masters

School Committee Entertained at Supper

The members of the School Committee were the guests of the class in domestic science at the High school Tuesday evening, where they had supper at 6.30, the food being planned and cooked by the class. It was in reality a practical demonstration of the work of the class. The food was pronounced excellent and the dinner greatly enjoyed. Following the dinner the board inspected the work of the evening school and industrial classes and witnessed some of the work of the Young Women's club in the gymnasium.

The committee then adjourned to its rooms where the regular meeting was held. In the absence of Chairman Miller, Dr. Hunting was elected as chairman protem.

TRANSFER WANTED.

It was voted to send a letter to the City Council asking that the sum of $709.78 received for tuition and evening school deposits be placed to the credit of the school budget.

JANITORS' SALARIES.

The special committee who had been investigating the so-called unit system in the payment of janitors' salaries, in the City of Boston, reported that system would not apply to cities like Quincy where there were small schools, as it would bring the salaries of some of the janitors even smaller than at the present time. It was voted that the salaries of the following janitors be increased to take effect in December; Atherton Hough, Gridley Bryant, Cranch, Montclair and Wollaston schools.

RESIGNATIONS.

The following resignations were accepted: Miss Elsie B. Martin of the Cranch school, Miss Alice D. King of the John Hancock school and Miss Mary G. Brown of the High school.

MASTERS' SALARIES.

A petition was received from the masters of the grammar schools asking for an increase in salary, based on a table which was submitted showing salaries paid for similar work in other places of the state of the same size as Quincy. This table showed that the salaries paid in Quincy were considerable less. The matter was laid on the table until next meeting for discussion.

USE OF HALLS.

The request of the Philanthropic committee of the Quincy Women's club for the use of the gymnasium at the High school for contemplated work in calisthenics was unanimously granted, as it appeared that such work was in the interest of the community.

Permission was granted to use the halls in the Wollaston and Quincy schools for Sunday, Nov. 30, for No-license rallies.

It was decided to continue the work of the evening schools through the term without a break at Christmas.

It was voted to expend the interest of the Rock Island Fund in the purchase of books for the High school library.

CHRISTMAS VACATION.

One of the important actions of the meeting was the changing of the school calendar so that the winter term shall begin Monday, Dec. 29, instead of Monday, January 5. This means that there will be but one week's vacation at Christmas time. The reason for the change in the calendar is so that the schools may close earlier in the summer. Under the old calendar the final closing of the schools for the summer vacation would

(Continued on Page Two)

QUINCY MUSIC HALL

THANKSGIVING MATINEE AND NIGHT
BIG VAUDEVILLE AND MOVING PICTURE SHOW
Prof. Neville will Lecture on a Great 2 Reel War Feature. A Treat for Both Young and Old
BOOM QUINCY AND MUSIC HALL

Nov 24 3t

CITIZENS' MASS MEETINGS

KEEP the Saloon Out of Quincy

Come to one of the Rallies on SUNDAY EVENING, November 30, at 7.30 o'clock, and learn why we should not have the Saloon in Quincy.

KINCAIDE'S THEATRE
Speakers—Francis Hazeltine of Lynn; Alexander W. Russell; Rev. Geo. M. Bailey; Winner Gold Medal Speaking Contest, Alvah Innes.
Music—Bay State Male Quartet of Boston.

HOUGHS NECK, "Sea Street Dream"
Speakers—Theophilus King Mayor E. R. Stone
Music, Cornet Solos—Geo. Critchley

WOLLASTON SCHOOL HALL
Speakers—Chaplain Herbert W. Stebbins, Charleston State Prison
Rev. I. W. Sneath, presiding
Music—Boston University Male Quartette

ATLANTIC, QUINCY SCHOOL HALL
Speakers—Rev. John P. Cuffe Rev. B. A. Willmott
Music—Chorus Choir, 20 voices

SWEDISH LUTHERAN CHURCH, Granite Street
Speaker — Rev. John Ekstrom of Worcester

Meetings Free To All, Men and Women.

City Election TUESDAY, December 2. Polls Open 6 A. M. Polls close 4 P. M.
Voters—Do not fail to mark your ballot "NO."

Shall licenses be granted for the sale of intoxicating liquors in this city?	Yes	
	No	X

Citizens' No-License League,
JOSEPH A. SEDGWICK, President.
GEORGE A. SIDELINGER, Sec'y. 1p-Nov. 26-tf

CANDIDATES AT HOUGHS NECK

Is a Doctor, Surgeon or Nurse Needed?

The campaign committee of the Houghs Neck Associates held a rally for Walter H. Buchan, their candidate for the City Council on Tuesday evening. Other candidates addressed the large gathering, among them being Charles E. Erickson who tied with Mr. Buchan in the primaries.

The mayoralty candidates who spoke were Dr. John H. Ash, the Democratic candidate, W. G. Shaw, the Progressive party candidate and Charles H. Johnson the Republican nominee.

Charles Morrison, representing John L. Miller the Independent candidate, said that speaking from the standpoint of one who had adopted the "Town of Quincy" as his residence he could say something is the matter He said Mr. Miller favored the elimination of grade crossings and better street car service. The only fault that can be found with Mr. Miller is he is not a vote getter. They say he is not smooth enough. The day of the smooth politician is over. In Miller you have a man who will take the responsibility of the office. He stands in the open and fights fair.

What the city needs is a doctor, Mr. Morrison said, and then realizing that his audience had taken it up in favor of Dr. Ash he corrected himself and said it needed a surgeon.

Dr. Ash said that if the operation was as serious as the speaker claimed a good nurse was needed during the convalescent stage. He favored fair division of appropriations, equalization of taxes. Assessors are needed who will do justice to the city, themselves and to you. The present board does neither of the three.

"I will not be Mayor of the Democratic party," (and turning to Mr. Decker he said, please quote me as I say it and in the same kind of type) "but to every man, woman and child, citizens and all within the city limits."

Mr. Shaw spoke of the "Mayoralty quartette." Think, said he of the many the doctor has brought into the world (and Dr. Ash remarked 1600 and all Democrats.) Applause. Mr. Johnson tabulates them, I make them comfortable and Mr. Miller tabulates them when they go on.

Mr. Shaw advocated a central improvement association from which he could if elected Mayor pick a cabinet and discuss the needs of the city. He said he didn't think he would pull City Hall to pieces. He felt there was no dishonesty in the administrations, but the conditions are the result of indifference. Are many jobs of over $300 advertised? I believe large jobs can be done more economically by contract.

Charles H. Johnson said that it is reported that party designations will be swept one side this fall and all will be taxpayers' candidates. He referred as he did several months ago at Houghs Neck, to the equalization of taxes and went into the proposition at length. I am inclined to think that the zone system can be worked out said he. The Mayor must bring about the conditions we want. You have a right to ask for a fair return from the city and I am willing if elected to give you real consideration. I have decided views as to the conduct of city affairs and I will go there to govern and direct its affairs and give my entire time to the position.

Ernest E. Sodergren and Charles W. Towne, candidates for councilmen at-large spoke on the inefficiency of the assessors and favored equalization. J. H. Slade, another candidate said he thought assessments would be outside his province if elected, but that he should try and do his part to place the city where it once was and should be.

Henry McGee, democratic candidate, made a few remarks and the balance of the evening was taken up by Mr. Buchan, the local candidate who enthused the voters. Frank Coughlin presided.

No Daily Ledger will be issued on Thursday, Thanksgiving day.

YOU need the Ledger EVERY DAY. SUBSCRIBE FOR THE LEDGER.

THANKSGIVING SERVICES

9.00 A. M.—St. Chrysostom's church; holy communion.

9.30 A. M.—Christ church; holy communion.

9.45 A. M.—St. Chrysostom's church; morning prayer and address.

10.00 A. M.—Bethany church; sermon by Rev. A. L. Hudson of First Unitarian church.

10.00 A. M.—Alpha hall, First Church of Christ Scientist.

10.30 A. M.—Swedish Baptist church union service of Swedish churches; sermon by Rev. A. G. Sporrong.

5.00 P. M.—Wollaston Congregational church; union service of Wollaston churches.

7.30 P. M.—First Presbyterian church Water street, union service of Presbyterian churches.

BANQUET TO EMPLOYED BOYS

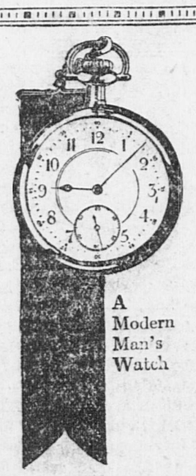
Address by County Secretary of the Y. M. C. A.

The first monthly Employed Boys supper was held in the banquet hall of the Y. M. C. A. Tuesday evening with an attendance of nearly 30. At 6.30, the group sat down to a very appetizing repast consisting of chicken pie, mashed potatoes, rolls, beans, coffee and apple pie. The post prandial exercises were in charge of A. H. Blanchard, boys work director of the association. The prize cups in the pool and bowling tournaments were awarded to Ernest Martin and Oscar Djerf respectively. The speaker of the evening was then introduced Ernest P. Conlon of Hyde Park, Norfolk county Y. M. C. A. secretary. After telling a number of anecdotes both hair raising and amusing, the speaker gave an excellent talk on Making Good." Announcement was made regarding the membership campaign of the Boys department which starts this week. The new members will be given over thirteen months membership by the payment of one years dues and each member getting a new member will have a month added to his membership.

IN WARD TWO.

A large meeting at Yules hotel at which A. L. Whitman presided was also included in the about the city trip of Charles H. Johnson, Republican candidate for Mayor, Tuesday evening. The attendance was enthusiastic and tendered the candidate a nice reception when he rose to speak. He discussed his campaign.

(ADVERTISE.)



A Modern Man's Watch

Trenton

We find that the Trenton Watch is the happy combination of two extremes—extreme accuracy; extreme economy.

That is why it is one of our complete lines of dependable watches.

SANDBERG BROS.
Jewelers
1281 Hancock St., Quincy

SYRIAN NIGHT AT Y. M. C. A.

Invited in Their Own Language to an At Home

Through an invitation printed in their own language the Syrians of Quincy were invited to an "at home" by the Young Men's Christian Association Tuesday evening. This was the first time such an event has been attempted but so successful was it that others will be planned in the coming season.

Shortly after 8 o'clock, Mayor Stone arrived, and in a very helpful, sympathetic and forceful way addressed the young men who were gathered in the parlor. His Honor took the opportunity for thanking them first for their generous support at the time of the Ohio flood, last spring, when they entirely unsolicited raised over $100 for the fund. He urged them to take out their citizenship papers and to really cast their lot with the American people. He urged them to as fast as possible take up the customs and ways of the people among whom they are living He also assured them of the hearty support of the people of this country in their attempts in this and other directions.

His Honor was thanked in a neat little speech by a young Syrian born in Cleveland.

After the Mayor departed, the company adjourned to the "gym" where they witnessed with much interest a class upon the floor. From there they were conducted through the locker room to the swimming pool, and to the bowling alley where they enjoyed themselves for a time.

By this time the hall, which had been just before the scene of the dinner to the employed boys, had been made ready for them and they listened to some remarks by Secretary Bromley and Charles Kouri of Boston who is teaching in the city night school. After partaking of light refreshments they adjourned to their homes with a better idea of the work and home of the Quincy Y. M. C. A.

VICTORY FOR GRANITE MEN

Better Rates for Shipments by Railroad

The interstate commerce commission at Washington Tuesday decided against the New Haven railroad in favor of Milne & Hector, granite dealers at Quincy Adams, Mass., on a complaint of unreasonable rates on carload granite from Quincy Adams to Woodlawn, N. Y. Reparation of $84.72 with interest is ordered

The decision orders that hereafter the road charge $2 per net ton instead of 20 cents per cubic foot, and that the new rate shall be regularly posted by Jan. 15, 1914.

More details will be printed relative to this case on Friday.

Annie Kelly Bernie of 124 Phipp street and Joseph F. Leahy of Norwood were married at the St. John's parish house, Saturday by Rev. Fr. John J. Coan.

STRAW VOTE AT WOLLASTON

John L. Miller Was First and Charles H. Johnson Second

Former Had a Majority of All at Congregational Club

An interesting sidelight was thrown on the Mayoralty contest by the straw vote taken, Tuesday evening, at the meeting of the Congregational Mens' Club, Wollaston.

There were 102 votes cast—John L. Miller, Independent, receiving 59; Charles H. Johnson, Republican 23; W. G. Shaw, Progressive 19; and Dr. John Ash, Democratic 1.

Many were surprised at candidate Miller's showing, while others declared that to be his relative strength in the ward. The vote for Dr. Ash did not cause astonishment as the ward is a bulwark of Republicanism. Some thought candidate Johnson would receive more votes, but many had alloted Candidate Shaw to third place.

All of the Mayoralty candidates or their representatives spoke at the meeting and the evening closed with and address by District Attorney Joseph C. Pelletier on "The life around us." Chester I. Campbell president of the club, presided.

Candidate Johnson was the first speaker. He spoke of the duty developing upon the citizens to throw their influence into civic affairs. He spoke of his record and principles.

Dr. Ash, in spite of his throat, spoke in a happy vein. He alluded to the change in political campaigns. Now it is the people who provide the halls and invite the candidates. Tonight also the feed. In the near future they will probably furnish lodgings. He declared taxation to be the sore spot in Quincy.

Probably the most humorous speech to be delivered in the entire campaign was delivered by Albert N. Murray, speaking on behalf of John L. Miller.

"We all realize," he said "that the candidates are not ideal and there is not much choice this year. The Bible says something to the effect 'Of four evils choose the lesser,' I am going to convince you that John L. Miller is the lesser evil.

"Shaw is a family man and a good Congregationalist. It would be a shame to take him away from his fireside and his church.

"Johnson is a good truant officer but why should we put him up against a gang of men that would play truant with him seven days in the week."

"Dr. Ash has the reputation of a good physician but City Hall is beyond medical skill.

"What shall I say for Miller? He has no friends. He has no tact. But he is absolutely fearless, and bull headed, and will do right no matter whether he hurts your business or mine."

"And so I am going to vote to make Miller the goat this year and let the others go back to browse. A goat will be more effective at City Hall this year than any of these gentle lambs."

W. G. Shaw declared that things could not be revolutionized in a year but much could be done. There was much, improvement to be desired in the assessors department. He suggested a limousive be purchased in order that they might be induced to get around more and see the property.

Councilman candidates Sodergren, McGrath and Richards were the other speakers.

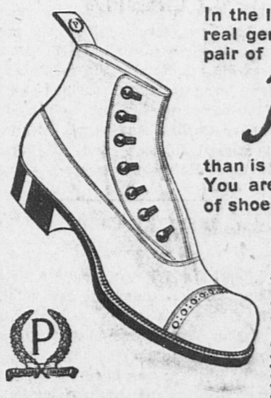
The address of District Attorney Pelletier was along humane lines differing from the common understanding of views held by that office. It was a plea for help for the unfortunate the request for a helping hand.

WARD SIX REPUBLICANS.

At the Republican Rally Tuesday night at the Ward Six Patriotic Association the republican nominee for mayor Chas. Johnson gave a strong impressive address. Mr. Johnson has continually grown more popular each time he has appeared before Ward Six audiences, and every speaker said he was the logical candidate this year. Other speakers were Frank E. Badger, John R. Nelson, Edward Poland, Senator elect Langelier and Ralph W. Hobbs.



AHEAD OF ALL OTHERS



In the long run you will get more real genuine satisfaction out of a pair of Packard SHOES than is possible with any other line. You are not merely buying a pair of shoes, you are making a paying investment, not only from a monetary standpoint, but also from the standpoint that you are to be satisfied as to your feet, which is worth most of all. PACKARDS insure comfort for your feet, a style that pleases your fancy, and genuine shoe service.

REMICK'S
Music Hall Block, Quincy

QUINCY DAILY LEDGER
Established 1889

Entered at Post Office, Boston, Mass., as Second-Class matter.

Subscription
By the year $6.00
By the month .60

THE HOME NEWSPAPER
Published every evening (except Sunday) at 1424 Hancock Street, Quincy, Mass., by the
GEORGE W. PRESCOTT PUBLISHING CO.
Incorporated.

TELEPHONES
News Quincy 425
Business Quincy 1910

HOLIDAY NOTICE.

The office of the Daily Ledger will be closed all day Thursday—Thanksgiving Day—no paper being issued. All advertisements and news for Friday and Saturday should be forwarded earlier than usual.

The style makers now decree long skirts. By wise forethought the dress makers have fixed existing garments so that they can't be lengthened.

In England the militants are throwing hammers at the judges, which is considered a pleasant and healthful little exercise before the real work of the day begins.

Now that the wives of members of the National house of representatives have been cut off the calling list of the Cabinet ladies, probably many of them wish they had saved money by wearing their old clothes to Washington.

There is to be a big Christmas tree on the White House lawn, but it does not seem likely that Mr. Wilson will find the currency bill in his stocking.

The annual expense of Christmas toys is $20,000,000. A good active kid on hearing this starts in to smash up his gifts with some zest.

The newspapers correspondents should not assume that the President is sending an ultimatum to Huerta every time he goes out to post a letter in the mail box.

Hunting would be comparatively safe if the city sportsmen could all be shot the moment they step off the trains.

Every one is now getting ready to mail an overweight package of nervous prostration to store and postal clerks as a holiday gift.

It is the general feeling across the water that the United States should make the sacrifices involved in a war with Mexico, so that European investors would be a little more sure of drawing their dividends.

Railroad accidents are getting so frequent that thoughtful travellers will send wireless dispatches home at frequent intervals, informing anxious friends that they are not smashed up thus far.

THE MODERN THANKSGIVING.

The pessimist feels grieved about the present state of American holidays. At July 4 he sees the high patriotic devotion of the Revolutionary Fathers succeeded by the rough anarchy of dynamite fire crcakers, with aftermath of hospital treatment and lockjaw.

Similarly with Thanksgiving day. When the old timers gathered for family prayer, it was no perfunctory or formal ritual, but a real, often an emotional outpouring. The churches were filled with black coated men, and such women as could be spared from the critical hour of cooking the dinner.

The occasion had an interesting tang of intellectual politics. The old timers would gather from many miles to hear noted parsons preach political sermons.

The modern observance has social charm and culture. The Thanksgiving feast shows an exterior of finished detail that the plainer life of the fathers never knew. Manners have improved, the voices of the women are less high pitched, the motions of the men less rustic. The Thanksgiving dinner now has a grace that the husky old holiday never knew.

But in the majority of homes, it is forgotten that this feast is a recognition of the kindness and mercy of the Power above us, an occasion suggesting humility of heart and gratitude of soul, in view of life's blessings.

One side of the feast shows advance Probably there were never so many works of charity performed as now. Our eyes may be partly blinded by too materialistic lives to the vision of the unseen. But at least they are open wider to the call of the poor and needy.

OVER 65 PER CENT ARE DISFRANCHISED

But Small Portion of Propery Holders Are Allowed to Vote

Only 28 Per Cent of Voters Have Property

10,951	5,558
9,047	1,904
1,904	3,654

There are some taxation laws which our Mayoralty candidates cannot change if they would, but the Assessors aggregates below and the figures above, show some astounding facts, governed by State laws.

First, Quincy has this year assessed 10,951 men for a poll tax, but only 1904 pay a property tax. For deducting from the total, the 9 047 who are assessed for "poll only" leaves only 1904. Not all of these 1904 are registered voters, although Quincy has 6,691 registered male voters.

Second, the Assessors of Quincy have this year assessed 5,558 residents of the city on property. When the 1904 property voters are deducted the balance show that 3,654 property taxpayers out of 5,558 are disfranchised. This is over 65 percent.

What have the people at Houghs Neck and Squantum, who talk about taxation without representation, to say to a situation like this, when 3654 resident property taxpayers cannot vote and only 28 percent of the voters are property taxpayers in Quincy.

In the summary below the Assessors aggregates of 1913 are published and for comparison the aggregates for 1912 and also the 1913 figures for the city of Beverly. The 1913 figures show a general increase in nearly every item. There are more resident taxpayers, more non-resident taxpayers and more who pay a "poll only."

The principal loss is in personal estate. Just note the difference between Quincy and Beverly in these particular items. Although Beverly has a valuation nearly four million dollars larger than Quincy it has 5,513 less property taxpayers.

Quincy now has 7,397 dwelling houses, an increase of 259 in one year and nearly twice as many as Beverly. Quincy on the other hand has a smaller acreage than Beverly.

The figures afford opportunity for much study and thought:

	1913	1912	Beverly
Residents assessed on property:			
Individuals	5,558	5,224	2,697
All others	920	426	586
Total	6,478	5,650	3,283
Non residents assessed:			
Individuals	2,549	2,421	510
All others	284	218	105
Total	2,833	2,639	615
Number of persons assessed:			
On Property	9,311	8,289	3,898
Polls only	9,047	8,888	4,562
Total	18,358	17,177	8,460
Number polls	10,951	10,702	6,254
Value assessed personal estate:			
Excluding resident bank stock	$6,166,875	$6,229,250	$17,020,975
Resident bank stock	87,360	299,320	243,810
Total	$6,254,235	$6,528,570	$17,264,785
Value assessed real estate:			
Buildings excluding land	$17,153,300	$15,970,250	$13,584,925
Land excluding buildings	13,203,025	12,902,200	9,704,375
Total	$30,356,325	$28,872,450	$23,289,300
Total valuation	$36,610,560	$35,401,020	$40,554,085
Tax for all purposes:			
On personal estate	$148,227	$143,628	$305,586
On real estate	719,457	635,193	412,220
On Polls	21,766	21,404	12,508
Total	$889,450	$800,226	$730,315
Rate per $1000.	$23.70	$22.00	$17.70
Number horses	1,065	1,092	877
Number cows	676	674	392
Number neat cattle	54	28	7
Number swine	6	8	14
Number dwellings	7,397	7,138	3,855
Number acres of land	6,667	6,664	8,421

LOVING CUP PRESENTED.

B. F. Hodgkinson, Jr., scout master of the Boy Scouts, was pleasantly surprised Tuesday evening at his home 140 Glendale road by Troop I of the Boy Scouts of America who were accompanied by the Camp Fire Girls, Miss Ruth Bass, leader. He was presented with a loving cup as a slight token of the appreciation of the scouts for his three years' service. The presentation spech was made by Henry Erickson. Following the presentation there were games of various kinds, piano seelctions by Eric Nelson and Gunner Carlson and vocal selections by Russell Johnson and B Verner Hilstron Refreshments were served.

DISTRICT COURT.

Robert Waddell was fined $10 for violation of the automobile law at Milton.

Mathey Yourell was fined $50 for assault at Weymouth.

Otto Halberg was fined $10 for failing to have his automobile lights lighted at Quincy.

Austin L. McGaw was sentenced to six months in the house of correction at Cohasset and $15 for drunkenness at Quincy. The sentence for assault was suspended a year on good behavior.

YOU need the Ledger EVERY DAY.
ADVERTISE IN THE LEDGER.

MASS MEETINGS FOR NO LICENSE

The Citizens No-License League has arranged a number of mass meetings of citizens to keeep alive the interest in a large no-license vote, to be held on Sunday evening. The main meeting will be at Kincaide's theatre in the evening the speakers at this rally being, Francis Hazleton of Lynn, Alexander W. Russell, Rev. George W. Bailey and by Alvah Innis the winner of the gold medal speaking contest. Music will be by the Bay State male quartette.

At Houghs Neck a rally will be held at the Sea street Dream with Theophilus King and Mayor Stone as speakers with cornet solos by George Critchley.

At Wollaston school hall Chaplain Herbert W. Sutbbins of the States prison at Charlestown and Rev. I. W. Sneath,p residing. Music will be by the Boston University male quartette.

At Atlantic school hall Rev. John P. Cuffe and Rev. B. A. Willmott with music by a chorus of twenty voices.

At Swedish Lutheran church, Rev. John Ekstrom of Worcester. The meetings will b open to all men and women.

DO YOU WANT BUSINESS?
ADVERTISE IN THE LEDGER.

WATER FRONT VALUATION

G. B. Bates Comments on the East Boston Taking

Editor Daily Ledger:

I must in justice to our city take exceptions to your editorial in last Friday's issue. This editorial relates to the action of the directors of the Port of Boston in the takings of the 2,500,000 feet of marsh and flats at East Boston. This land lies between Maverick street which is a dead end street, and runs into the mud flats on the south, Wood Island Park on the north, and the Narrow Gauge railroad on the west.

This area is owned by the East Boston Land Co., and is entirely mudflats, ninety per cent of which is under water at quarter tide. For this land, it is said, twenty cents per foot, or $500,000 is to be paid. Think of it! More than our Assessors have assessed the Fore River Shipbuilding Corp. for its more than 2,600,000 feet of land and all its buildings and riparian rights or flats, and with its splendid wharfage and deep water way to the ocean.

I will describe to our people an identical location in Quincy which will compare exactly with the mudflats at East Boston. I refer to the mud-flats at Wollaston Beach, which lie between Squantum on the north, the Fanny Adams Estate on the south, and the Wollaston Boulevard on the west.

If the mud flats at East Boston are worth twenty cents a foot what are the mud-flats at Wollaston worth? These mud flats have never been taxed, being the riparian rights of the owners of land bounding said flats.

This 2,500,000 feet of East Boston mud-flats which will cost $1.50 per foot or more than $3,000,000 to fill, is no more to be compared with our 643 acres of land in Atlantic, owned by the Old Colony Railroad Co. and taxed for less than one cent a foot than a twenty-cent piece is with a gold dollar. With a formation of gravel and rock for a stretch of five miles along the water front our land is ideal for docks, wharves, and manufacturing purposes.

What is the matter with Quincy? Chapter 4 relating to rebates, vacant land, and the reason why our citizens are unemployed on our public works while their homes are to be sold for taxes will be ready for Saturday's issue.

Yours truly,
G. B. Bates.
33 Dimmock St.

ED—What the Daily Ledger did say was, that the East Boston taking "affords some index of the value of the marshes in Quincy bordering on tide water."

SHORTER VACATION

(Continued from Page One.)

not be until late in June when the weather would be too warm for school.

The financial statement to date was reported as follows:

Appro. by City Council	$182,625.00
Expended	
Administration	5,359.91
Instruction	125,231.00
Text books	4,423.90
Stationery	5,656.69
Operation of plant	19,418.54
Maintenance	255.90
Miscellaneous	1,901.69
Evening schools	1,339.24
	$163,586.87
Balance to date	$19,038.87
Independent industrial school	
Appro. by City Council	3,600.00
Expended	2,957.49
Balance to date	642.51
Industrial Evening School	
Appro. by City Council	2,000.00
Expended	1,066.75
Balance to date	933.25

SUBSCRIBE FOR THE LEDGER.

LOOK! LISTEN!

While they last 25 new cesspool covers $1.75 value, now $1.25 each; 50 rolls Good quality roofing at $1.25; 500 lengths galvanized conductor pipe 6c, value at 4c. ft. Black Roof Paint at 59c gallon, suitable for all kinds of roofing, also suitable for painting iron. Don't forget that we also carry a full line of Decorated Wall Board and all other NEPONSET Products. L. Grossman & Sons, Quincy Adams, Mass.

Open until 6 P. M. Closed all day Saturdays.

Nov. 25 L O-tf

ELECTRIC WORKS CLOSED

Sixteen Thousand Employes Walk Out of Schenectady Shops

Schenectady, N. Y., Nov. 26.—The shops of the General Electric company was completely closed down here following the calling of a strike of the employes. Pickets were placed about the shops by the strike leaders and Mayor Lunn announced that they would be given every protection.

The grievance committee representing the 16,000 members of the allied unions conferred with General Manager Emmons and other officials, but the conference broke up without any agreement being reached. It was then that the leaders decided pickets should be posted.

There was no disturbance among the striking employes. Neither Frank Dujay nor Mabel Leslie, the two union leaders whose dismissal caused the walkout, was in evidence. Included in the 16,000 workers out are 1500 girls.

FREE FIGHTS RESULT

Dublin Transport Workers Oppose National Volunteer Force

Dublin, Nov. 26.—An Irish national volunteer force to uphold the authority of the crown and government in Ireland on the same lines as the Ulster force was organized last night, but the enrollment of volunteers was attended by scenes of violence.

From the first it was evident that the transport strikers, who were present in large force, opposed the movement. They maintained constant interruptions of the speakers, which culminated in free fights.

The meeting was so disorderly that it was impossible to judge of the success of the movement, but the promoters asserted that several thousand men enrolled.

DEMAND FOR PROBE OF COLD STORAGE

Congress May Look Into Holding Over of Food Stuffs

Washington, Nov. 26.—A demand will be made on the house committee on interstate and foreign commerce for an immediate investigation of the cold storage trust and the alleged corner of the egg market as soon as the regular session is convened on Monday.

Representative McKellar of Tennessee announced he would ask the chairman of the committee to set a date for beginning hearings on his bill. The McKellar bill bars from interstate commerce all eggs and other food stuffs which have been in cold storage for more than ninety days.

LOOPS THE LOOP TWICE

Beachey Experiences No Difficulty In Performing the Feat

San Diego, Cal., Nov. 26.—Lincoln Beachey looped the loop twice in the air above North island apparently with ease.

Starting at a height of 2500 feet, Beachey dropped straight downward into the first loop and immediately turned over again into the second. At no time, seemingly, was there any loss of control, nor did he experience any difficulty.

"I have succeeded at last," he said, "and now I know that it can be done at any time when weather conditions are right."

HELD IN $10,000 BAIL

Gigantic Swindle Charged Against Head of Importing Firm

New York, Nov. 26.—Carl Thalheim, president of the importing firm of C. Thalheim & Co., was arrested by government agents, being accused of undervaluing imports of feathers, artificial flowers and straw braids from France.

The government authorities believe the frauds will mount into the millions. They claim to have evidence to prove they have amounted to $250,000 within the last two years. Thalheim was held in $10,000 bail, the highest ever fixed in a case of this kind.

BUT ONE SURVIVOR

Eleventh of Barrel Murder Gang Is Lured to His Death

New York, Nov. 26.—There was a tragic echo here of the famous "barrel murder mystery" when Guiseppe Farina, the eleventh of a band of twelve men who figured in the case, was lured into a hallway in Brooklyn and shot to death.

Detectives declare that vengeance has now claimed all but one of the original twelve.

Movies May Find Missing Man

New York, Nov. 26.—Park Commissioner Stover has been absent thirty-nine days. He will be sought by showing park scenes in movies in 10,000 picture houses throughout the country.

Lynn Landmark Burns

Lynn, Mass., Nov. 26.—Fire, supposedly started by an overheated furnace, destroyed the Edward Everett mansion, one of the landmarks of the city, with a loss of about $15,000.

President Finley Dies Suddenly

Washington, Nov. 26.—W. W. Finley, president of the Southern Railway system, died at his home here. He was stricken with paralysis and sank fast.

Capital $150,000 Surplus $200,000

WHY THIS BANK IS LIKE A GOOD STORE

A successful store-keeper is liberal with his customers—his clerks are courteous and ready to oblige—he gives his trade good service. This bank like the merchant wants business, and to get and hold business it offers prompt and painstaking service. Perhaps you will be surprised to find out how many things we do for our depositors—come in and let us tell you about our services.

Our $5 Box is Larger Than a $10 Box in Boston.

GRANITE TRUST CO.
FOUNDED 1830



Copyright 1913 The House of Kuppenheimer

TO some people there is something of the mysterious about the prices we ask for

KUPPENHEIMER CLOTHES

they can't see how we can give the values we do for the money, but spot cash buying with discounts, low overhead expense, a tremendous patronage insuring a quick "turn of our stock" works wonders in our price making.

There is plenty of this greater value waiting for you at the live store every day in Suits and O'Coats at

$18, $20, $22.50 $25, $27

Compare our $10.00, $12.00 and $15.00 Suits and Overcoats with those shown elsewhere. You will be satisfied they are $2.00 to $3.00 cheaper.



Copyright 1913 The House of Kuppenheimer

REMICK'S Music Hall Block

Closed all day Thanksgiving. Open Wednesday Evening

CHRISTMAS FAIR

First Church (Unitarian)

Wednesday, Dec. 3, at 2 o'clock

A large assortment of attractive **Fancy Articles, Aprons** of all kinds, **Mysterious Packages, Aunt Dinah** with Grabs for the Children.

A GROCERY STORE in charge of the **Men of the Parish.** Family orders solicited. Superior goods at current prices.

At 6.30 Supper will be served. Price **35** cents.

At 7.45 a series of Living Pictures will be given entitled **"The Reveries of a Bachelor."**

Nov. 25-6t

WOMEN'S CLUBS

WHAT THEY ARE DOING AND SEASONS' PLANS

News of Women's Clubs is a feature of the Daily Ledger every Wednesday. Secretaries of organizations should send notices of club activities, to reach the Club Editor not later than Tuesday night to insure insertion the next day.

Quincy Woman's Christian Temperance Union holds its regular monthly meeting at Protection hall Friday afternoon, Dec. 5, and Faxon Loyal Legion at the same date at four o'clock.

* * *

Home Economics day is Dec. 3, the birthday of Mrs. Ellen H. Richards of Boston, the founder of the home economics movement. The setting apart of a day devoted to matters of home betterment was begun last year, when some hundreds of schools, clubs and other organizations celebrated a "Home Betterment Day" on this date.

* * *

William L. Hubbard of the Boston Opera House is to give one of his opera talks at the meeting of the Wollaston Woman's club Friday afternoon Dec. 5, at the Park and Downs church taking the favorite opera "Tales of Hoffmann." Mr. Hubbard spoke last season at a special meeting of the Quincy Women's club, giving much pleasure. His talks are illustrated by a singer and pianist from the Boston Opera company.

* * *

The study class of the civil service reform committee of the Massachusetts State Federation meets in the lecture hall of the Boston public library at 10.30 A. M., Dec. 6, when the subject of the lecture will be "What is the effect of political patronage upon the police force?"

* * *

Miss Edith Randall is arranging the program for the Christmas meeting of Quincy Alliance on Dec. 8.

* * *

In the Ford hall, Boston, Saturday morning talks, Norman Hapgood, editor of Harper's Weekly is to speak Dec. 6, on "Some aspects of the "Feminist Movement." The closing lecture will be Dec. 13, by Charles Zueblin on "Education for Freedom."

* * *

The Katharyn Crane Memorial club meets Tuesday afternoon of next week with Harriot Barbour of Linden place.

* * *

The Quincy Young Women's club has changed its meetings from Saturday evenings to Tuesday to better accommodate its growing membership, meeting the second and fourth Tuesday evenings of each month.

* * *

The announcement by Mrs. Crane, chairman of the press committee that the next meeting of Wollaston Woman's club would be Nov. 28 was an error, the date is Friday, Dec. 5 as scheduled in the year book. The meeting is held Friday instead of the usual Tuesday to accommodate the speaker.

* * *

On Monday afternoon the Junior Friday club will be entertained at the home of Mrs. Laurance H. Sturtevant, Adams tsreet, Gibraltar and Modern Spain will be taken up for study under the chairmanship of Miss Mary W. Holden.

* * *

Mrs. Nathan G. Nickerson has charge of the Dec. 4th meeting of the Atlantic Shakespeare Society when chapter four of "Henry the Fourth" will be taken up. The following meeting Dec. 18th will finish the reading of the play and in January "Measure for Measure" will be taken up.

* * *

The parliamentary law class of the Quincy Women's club meets Friday morning Dec. 5 at 10.30 at the clubhouse.

Mrs. Herbert J. Gurney and Mrs. Thomas Lacey have charge of the meeting of the Friday club, Dec. 5, at the home of Mrs. Frank A. Page, Grand View avenue, Wollaston. It will be a German afternoon with German drama and dramatists as the subject, subdivided as follows: Hebbel, Hauptman, Klinger and Von Kleist.

* * *

Tuesday afternoon Dec. 2, the Quincy Day Nursery Association holds its regular meeting of the month at the Womens clubhouse, Presidents hill.

* * *

At the Dec. 3 meeting of Wollaston Auxiliary, Woman's Board of Missions, chapter two of the text book "The King's Business," will be taken up under the leadership of Mrs. Tromper, the subject of the chapter being Campaigning for the King.

* * *

Abigail Phillips Quincy Chapter, D. A. R., of Wollaston is to have a sale Dec. 2, at the home of Mrs. J. H. Broughton, 465 Newport avenue. Monday afternoon Dec. 8, the regular monthly meeting will be held with Mrs. C. A. Gridley of Holbrook.

* * *

Whatsoever Circle of Kings' Daughters will meet with Mrs. Leroy Holdbrook, 309 Highland avenue, Monday Dec. 1st at 7.45 P. M. Members are asked to bring shoe envelopes.

* * *

The New England Woman's Press Association hold its regular business meeting, Dec. 3 at three o'clock, Hotel Somerset, Boston. Friends may be invited for four o'clock, when Mrs. Elizabeth Robbins Berry will give the talk on "Teaching Patriotism" postponed from last month. A "Christmas Party" is to be held at 61 Columbia road, Dorchester, Wednesday, Dec. 17, by invitation of Miss Powell.

* * *

Adams Chapter Daughters of the Revolution hold their December meeting Monday afternoon, Dec. 1st at the John Adams birthplace with Mrs. E. Granville Pratt in charge of the program. She has secured Mrs. John B. Clapp of Dorchester, a well known "Daughter" active as a regent and in the State Society, who will give an interesting talk. The council is called for two o'clock and the regular meeting at half past two.

* * *

The Quincy branch of the National Alliance held its regular meeting in the parlor of the First Parish church Monday afternoon. The program consisted of a duet Mendelssohns' "Greeting," by Misses Ruth and Dorothy Packard, and a violin solo by Master Percy Ames accompanied by Mrs. Ames. Mrs. Fenno, the president, then introduced Rev. Palfrey Perkins of Brighton who spoke in a most interesting and forceful manner on the life and labors of St. Francis of Assisi. The hostesses for the afternoon were Mrs. Albert Wright and Mrs. A. S. Townsend.

* * *

QUINCY WOMEN'S CLUB.

Mrs. Chandler W. Smith, president was in the chair for the meeting of the Quincy Women's club Tuesday afternoon. Following the clerk's report announcement was made of a conference by the Public Health department of the State Federation to be held Dec. 3 at 2 P. M. in the First Parish church at Needham by invitation of the New Century club of that town. Rural Hygiene and School Hygiene will be among the subjects discussed. Trains leave South station at 1.20 P. M.

By invitation of the Concord Woman's club a civic conference will be held in the Concord Town hall, Dec. 8 at 2.30 P. M. to discuss Juvenile Court and Probation work, Junior Civic leagues, Playgrounds with Paid Directors, The Curfew Law, etc. Train leaves North station at 1.08 P. M.

The following petition was presented to the club and quite generally signed and endorsed by the members.

Board of Public Commissions:

We the undersigned do respectfully petition your honorable board that the unnecessarily high and dangerous steps on the street cars of Massachusetts be changed. We do request that your board issue an order to the street railway corporations of Massachusetts to equip their cars with steps whose maximum height from the ground and between steps shall be 10 inches before May 1914.

The date for the annual dramatics has been changed to Feb. 10, the Program and Civics committees having changed dates.

Mrs. Mackay of the Forestry department of the Civics committee announced that two young men were coming to Quincy to inspect the trees of the city and any club members having trees needing attention could have this expert service for 50 cents an hour.

Mrs. Avery announced that the parliamentary law class had been given up for the present for lack of interest.

Mrs. Russell for the Woman's Exchange announced a sale of the work of the blind at the next meeting of the club, Dec. 9 and asked for patronage.

The president announced that there were post cards of the clubhouse for sale at 5 cents each for the benefit of the Philanthropic committee.

Mrs. Walter S. Pinkham spoke of three important lectures to be given by the Parents and Teachers association in Wollaston school hall. Dec. 8, Dr. Burton of Smith college; Jan. 12, Prof. Perrin of Boston University and Rabbi Wise of New York. On account of great expense for these lecturers, admission would have to be asked, 50 cents for the three lectures.

The club was asked to help the Wiliard Settlement fair next week.

Mrs. Tenney in her breezy interesting way gave a report of the morning session of the State Federation meeting at Whitman, Nov. 17 and Mrs. Arnold of the afternoon session. The reports were brief but comprehensive giving members a clear idea of the meeting.

Music as usual followed the club business, the pianist being a club member, Mrs. Henry B. Tourtellot. She rendered two selections, Chopin's Etude in C Minor and Minuette by Bizet, both receiving appreciative encores.

In introducing the speaker of the afternoon Prof. Leon H. Vincent, Miss Randall of the Program announced four travel talks to be given on the 2d Friday of each month the first to be Dec. 12 at the home of Mrs. J. Henry Emery, Adams street.

Prof. Vincent's lecture was on Rudyard Kipling and was extremely interesting holding the close attention of his listeners for over an hour.

The exhibit and sale in the Nurses room under the auspices of the Arts and Crafts committee was well patronized before and after the meeting. The fillet work, embroideries, and china were beautiful.

The next meeting on Dec. 9, will be open to the public and under the auspices of the Philanthropic committee. Mrs. Josephine Clements, manager of Keith's Bijou theatre, Boston will be the speaker, subject "The Moving Picture Problem." An interesting meeting is promised.

* * *

JUNIOR S. & D. R.

The November meeting of the Abigail Adams Chapter, Junior S. & D. R. was held at the home of Miss Anna Weston, Newport avenue, Wollaston, Friday, Nov. 21. The meeting was called to order by the president, Thomas Barstow. The secretary's report was read and accepted. As there was no further business to come before the meeting it was adjourned to meet with Arthur Blake in January. The patriotic program consisted of the readings of "The First Thanksgiving Day" by Miss Anna Weston, Miss Louise Emery and Thomas Barstow: "A Rhyme for Thanksgiving Day" by Miss Charlotte Barstow; "The first Thanksgiving Day" by Miss Helen Moulton: "Thanksgiving Day," Miss Margaret Taylor and President Wilson's proclamation by Arthur Blake. Games and refreshments were then enjoyed.

* * *

FEDERATION HYMN.

A contest for words and music for a federation hymn has been arranged by the department of music of the General Federation of Women's clubs.

Music adapted to the words chosen will be received by the general federation chairman of music until Jan. 1, 1914. The committee of the department of music will award a prize of fifty dollars each, for words and music to successful competitors. It is desired that the music should be written in two or three parts for women's voices. The contest is open to all women, members of the General Federation of Women's clubs. The federation hymn will be presented at the biennial of 1914, at Chicago.

* * *

CLUB LIFE BENEFITS.

When Mrs. L. L. Blankenburg, first vice president of the federation, and wife of Philadelphia's mayor, was asked to give her opinion as to the chief benefit that has accrued to the individual woman from club life, she replied: "A woman learns how to work with other people. She gets away from the little annoying things of everyday life; she learns something of interest to carry home to her family; she becomes more public spirited and becomes interested in civics. Except in the enfranchised States women must as yet accomplish their civic work with the help of men, but the civic spirit is growing in women, and it is through that spirit that the more extended benefit to the community is made evident." Mrs. Blankenburg believes that club women have set a high standard for orderliness in public assemblies. They are not disposed to use offensive language and they conform amicably to parliamentary usage. "I do not believe," she says, "that any village, city or State fully realizes as yet how much the great uplift in matters civic, social and educational is due to the influence of one million allied club women in this country, all working in ways of humanitarianism and philanthropy."

* * *

HOME ECONOMICS.

Home economics is as difficult to segregate from its correlating and supporting subjects as it is to differentiate between a man's civic and his individual duty. It may be his duty as an individual to keep his yard and his cellar clean, but this is surely a civic affair. The water supply, the collection of garbage, and such municipal concerns are but individual matters made civic because of numbers. Let the place be small enough and these things are each man's business. We thought for years the fly was inevitable. We now know it is not We fancied that school children were to be taught in school and fed at home, but we are finding that this, too is a municipal matter of great moment for future citizens. The responsibility for public health lies in the hands of individuals, for whom there need be no laws so long as each one does not only his duty to himself, but to his neighbors. But as all these things relate to the home and the conduct of those who dwell therein, they became matters which in certain forms are considered under home economics topics.

* * *

SEVEN AGES OF MILK.

Club women who are studying the milk question with other important phases of domestic economy and home welfare will be interested to know that an authority declares there are seven ages of milk. These are outlined in a publication and credited to Charles Cristadore who states:

1. Neglect age, meaning anything and everything unsanitary; filthy stables and as filthy cows; dust, flies, unclean cans and pails, and unclean milkers perhaps using unclean milking methods, and careless cooking and storing of milk.

2. Water age. When 25 percent to 50 percent of water was added to the milk to make it hold out.

3. Skim age. When all or part of the cream was skimmed and kept at the farm and, and the milk was sent to town.

4. Preservative age. When salicylic and boracic acids were used and then formaldehyde to keep the milk chemically sweet.

5. Tuberculosis age. When milk was found to be, through the bovine bacillus, a transmitter of the white plague.

6. Pasteurization age. When all "uncertain milk" was made safe through application of heat, 145 degrees Fahrenheit for 30 minutes, correctly, honestly and thoroughly done.

7. Golden age. When all milk shall be "certified" in the full and sanitary sense and meaning of the term as to environment and methods machine clarification to take place immediately after the milking, when the milk is fresh from the cow, and before germ multiplication has commenced, either from the foreign matter from the slimes already present in the milk; then cooling and boiling at the farm, pasteurizing after bottling, if requested, to make assurance doubly sure.

CLAN VISITATION.

Thirty members of Clan McDougal of Somerville visited Clan McGregor in their hall Tuesday evening. Among them were Grand Chief of Massachusetts Stewart E. Miller and Royal Secretary Peter Kerr. Past Chief Alfred O. Diack, Treasurer Alex Russell, John Hutcheson, John Ord, William Elrick, William Cantley and Dr. John H. Ash made addresses Chief Angus Martin presided Refreshments and cigars were served. The MacDougals left as they entered, headed by their piper and the farewell from the McGregors was "Will ye' no' come back again."

HEBREW RALLY.

A largely attended rally was held in the church on Cyril street Tuesday evening under the auspices of the Hebrew Citizens association Joseph Szathmary presided over the meeting which was attended by all candidates for the City Council from Ward Two, as well as by Thomas J. McGrath, candidate for councilman at large. Brief addresses were made by Councilman Griffin who gave an account of his work in the City Council and by candidates Bruton, Wiliams, Grant Barrows and Moran. Other speakers were H. Phillip Levowich, Perry Green, D. J. S. McCurdy, C. C. Foster, A. B. Foster, Hyman Edelstein, Isaac Cutler, A. L. Whitman and Alexander Falconer.

The Junior Endeavorers of Bethany church will not meet Thursday.

CLUB EVENTS

NOVEMBER.

28—Q. Women's Club, annual assembly.
28—W. W. C. Parliamentary Law Class
29—Ford Hall, Boston, Margaret Haley, lecturer.

DECEMBER.

1—Junior Friday Club, Mrs. Sturtevant's.
1—Adams Chapter D. R., reg.
2—Q. Day Nursery Asso., reg.
2—A. P. Q. Chapter, D. A. R., sale.
2—K. C. M. Club, reg. meeting.
3—S. W. Club, Mrs. Smith's.
3—State Federation, Home Economics Day.
3—Murray Club dance, Colonial hall.
3—Wol. Aux., Board of Missions, reg.
3—Public Health Con. Needham.
4—Atlantic Shakespeare So., reg.
4—Q. W. Club—Board Meet.
5—Friday Club, Mrs. F. A. Page's.
5—W. W. Club, P. & D. church, reg.
5—Q. W. C. T. U.—reg.
6—Ford Hall, Boston, Norman Hapgood, lecturer.
6—Federation Civil Service Reform Dept. lecture, Boston Public Library.
8—A. P. Q. Chapter, reg. meeting
8—Quincy Alliance, Xmas meeting.
8—Civic Con. Concord.
9—Q. W. Club, Clubhouse, reg.
9—Q. Y. W. Club—regular.
10—Q. W. Club, Current Events, Clubhouse.
10—Wol. Alliance, reg. meeting.
11—Q. W. C. Arts and Crafts, lecture.
12—Wom. Aux., Y. M. C. A., reg.
12—Woman's Aux. Y. M. C. A., reg. meeting.
12—Q. W. Club—Travel Talk, Mrs. Emery's.
13—Ford Hall, Boston, Chas. Zueblin, lecturer.
15—Junior Friday Club, Miss Wood's.
16—W. W. Club, regular meeting.
16—K. C. M. Club, reg. meeting.
18—Atlantic Shakespeare So., reg.
18—Charitable Ten, Mrs. J. H. Emery's.
19—Friday Club, Mrs. Wadsworth's.
20—Q. W. Club, Alpha Hall, reg.
31—Wol. Alliance, New Years reception.

"Do you take much exercise?" asked the doctor.

"Exercise!" exclaimed the patient. "Why, man, I have to put the dog down cellar every night, and I chase him at least seven times through every room in the house before I can catch him."—Denver Republican.

The prosecutor said, "Tut, tut!"
And stamped around in fury.
He tried to hang the prisoner, but
He only hung the jury.
—Cincinnati Enquirer.

He—I don't find the song of the nightingale so exquisitely lovely as you do.

She—It's only when you're with me that it seems so beautiful.—Fliegende Blatter.

A young theologian named Fiddle
Refused to accept his degree,
"For," said he, "'tis enough to be Fiddle
Without being Fiddle, D. D."
—Philadelphia Public Ledger.

The kiddies carry on like mad
On Halloween, but who would scoff
At pranks of little rascals glad
But for the things they carry off?
—Judge.

"So plain, outspoken, domineering Kate is married at last. Well, well!"

"Yes; she married a drummer."

"A man used to taking orders. Ah, that's very fortunate!"—San Francisco Chronicle.

The "hello girl" is quite a wit—
In fact, she's in her glory
When she can ring you up, the chit,
And telephony story.
—Lippincott's.

DO YOU WANT BUSINESS?
ADVERTISE IN THE LEDGER.

CHOICE ARTICLES
FROM THE
PHILIPPINES

LUCBON HATS—Very best grade of the famous Panamas and Bankoks made. Absolutely none better, woven under water by hand. Can be crushed into a ball and not lose shape. Made for both Ladies and Gentlemen. $5 and $10.

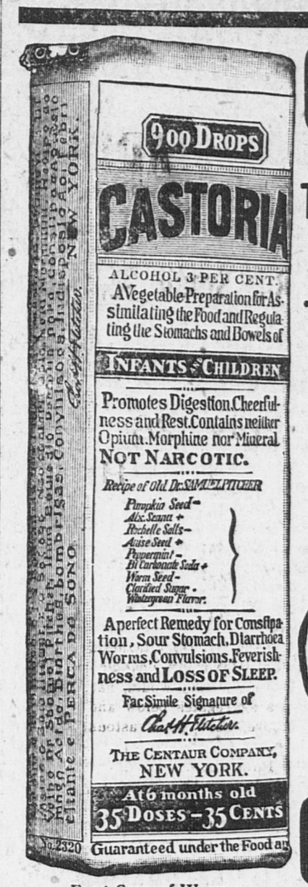
ROMBLON MATS—Handsomest and most durable Grass Mats or Rugs made in the world. Beautiful colors and designs, large enough to cover one-half floor of rooms. $5.

MANILA CIGARS—$3 for a trial box of the Very Best Cigars made in the Philippines.

Oriente Cigarettes—Best made, large package containing 25 small packages, 750 Cigarettes, $2.

Sent by registered mail, free of duties, on receipt of price.

C. A. SHORT & CO.,
Lucena, Tay, P. I.
Oct. 4 L&O 3m



Exact Copy of Wrapper.

CASTORIA
For Infants and Children.
The Kind You Have Always Bought
Bears the Signature of Chas. H. Fletcher.
In Use For Over Thirty Years
CASTORIA
THE CENTAUR COMPANY, NEW YORK CITY.

For Thanksgiving
FRUIT and NUTS
In Great Variety
Highest Quality
AT EMANUEL'S City Square
Nov. 21-5t

TRUE FACTS IN ADVERTISING

Advertising, as done by some of the present-day methods, is at most very misleading; but when you see an advertisement of Johnson Bros.' market, you feel that it is something worth your notice, and that it is founded on true facts. Not only is the reputation of this busy firm fully established with the trade, but also that of their many clerks; each one fully equipped with first-class experience and knowledge to handle the most fastidious customer—alert, capable and willing to give you their most earnest and painstaking services in helping you with your many food troubles.

For years this firm has provided opportunities for you to obtain the very best goods that it was possible for money to buy. *Another truth.*

Where can you go in all New England and have your meats cut just where and how you want them but at Johnson Bros.?

Everything cut to your order by experienced cutters; and when delivered to you, you feel assured that you have received full value for your money, which gives you that true satisfied feeling of confidence,—a confidence that we are striving each day to increase. *These* are all *true facts* in *our advertising.* Now the winter holidays are upon us, you will find we are fully prepared to offer you the same high standard goods and efficient service as in the past.

Our Thanksgiving Turkeys

Well, you know them from past delightful *dinners.* They will repeat this year, with all the fixings, at the *lowest prices for cash* in **NEW ENGLAND.**

Respectfully yours,

City Square JOHNSON BROS.

BRIEFS

Walter E. Simmons continues critically ill at his home on South Central avenue and a crisis is expected tomorrow. His temperature is normal, there being a lack of fever.

The officers of the newly organized Holy Name Society at St. Mary's Church are George Reinhalter, president; Martin A. King, vice president; Henry Riley, treasurer; Joseph H. McPherson, Joseph L. McGilvray and Thomas F. O'Brien, secretaries.

The public schools closed this noon for the remainder of the week, thus affording many of the teachers whose homes are in other towns, an opportunity to spend Thanksgiving at home The Woodward Institute also closed today for the remainder of the week.

The Quincy post office and branch offices will be closed all day tomorrow, Thanksgiving. There will be no delivery with the exception of special delivery letters, and there will be but one collection in the afternoon from the mail boxes.

Pratt's Vienna Bread
Give your Children all the bread they want, but see that it's Pratt's Bread
LEADING GROCERS

LEWIS N. CURTIS,
PAINTER and GLAZIER.
LEADED STAINED GLASS.
DECORATOR and PAPER HANGER
OLD FURNITURE REFINISHED.
Orchard Place, off Spear street, Quincy

HERBERT A. HAYDEN
Piano Tuner
Office at C. F. Pettengill's, 1391 Hancock street, Quincy.
Residence, 78 Cleverly Court, Quincy Point
Tel. Quincy.Mass. 1153 M Nov 8-tf

Quincy Daily Ledger

FOR SALE AT

BOSTON—South Station after 3.30.
QUINCY—Ledger Office, Hancock st.
Brown & Co., 1395 Hancock St.
C. F. Carlson, oppo. Depot.
Thompson's Waiting Room, City Sq.
H. P. Kittredge, City Square.
J. P. O'Brien, 1595 Hancock st.
Mrs. Madden, 16 Quincy ave.
WOLLASTON—Shunk's News Stand.
NORFOLK DOWNS—Branschied & Marten.
Bugbee & Neal, Hancock St.
ATLANTIC—Branschied & Marten.
Newcomb Square—Steteon Pierce.
QUINCY POINT—H. H. I. Smith.
McGilvray Pharmacy cor. Chubbuck.
L. A. Cook, Washington Street.
J. C. M. Sharpe, 538 Washington St.
E. H. Lowe, Washington Street.
George E. Sprague, Cor. River St.
SOUTH QUINCY—Litchfield Water st.
A. Pierson, 92 Granite St.
Miss C. Booth, Brooks Avenue.
BREWER'S CORNER—Emma Lark.
F. J. Pierson, 149 Granite St.
WEST QUINCY—Edward F. Drohan.
John C. Belanger.
HOUGHS NECK—Capt. Fosdick's.
NEPONSET—Thompson's at the Quincy car barn.

THE WEATHER.

Forecast for Quincy and vicinity: Unsettled weather Thursday and Friday.

TOMORROW'S ALMANAC.

Sun rises	6.49
Sun sets	4.14
Length of day	9.25
Moon rises	3.45
High water, A. M.	10.15
High water, P. M.	11.00

Days decrease 5 hours, 52 minutes

First Quarter, Nov. 5,	1.34 P. M.
Full Moon Nov. 13	6.11 P. M.
Last Quarter Nov. 21	2.56 A. M.
New Moon Nov. 27	8.41 P. M.

QUINCY NOON TEMPERATURES.

At 12 M. today	54 degrees
Nov. 26, 1912,	54 degrees
Nov. 26, 1911,	60 degrees
Nov. Noon Maximun, 14 years	75
Nov. Noon Minimum, 14 years	23

FUNERAL OF MRS. WENTWORTH.

The funeral of Mrs. John F. Wentworth of Miller Stile road this morning touched many deeply. The body reposed in a gray couch casket located in the bay window almost hid by beautiful floral oerings. Nearby in a Morris chair was the bereaved husband with the two motherless triplets of three years in his arms, and also an older son. Rev. Benjamin A. Willmott of Bethany Congregational church quoted comforting words from the Scriptures, and then spoke with considerable feeling over the departure of one who was needed and would be missed. He concluded with a prayer.

The body was taken to Rochester, N. H., the parental home of Mr. Wentworth, to be laid beside the other triplet who lived to be five months old. A large number of relatives, neighbors and friends attended the service, including Mrs. Thomas H. Seely of Dorchester, a family friend who gave birth to four babies several months ago. A warm attachment existed between the two ladies.

ON AMERICAN LEAGUE GROUNDS.

The Quincy A. A., which has distinguished itself for the past three seasons will meet the St. Alphonsus A. A. on the Boston American league grounds Thanksgiving afternoon for the state championship. At a meeting of 60 rooters in the rooms of the club Tuesday evening Daniel Hartery was elected cheer leader. Arrangements were made for the rooters to leave here on the 1.04 train.

EASY FOR PETS.

The City Square Pets, formerly the Junior Moose, took four points from the Sons of St. George at the City Square alleys Tuesday evening. Nordquist of the Pets was high man with a total of 305 toward which a single of 110 contributed. Harling led the losers with 271. The summary:

Pets	433	450	449	1332
Sons of St. George	424	406	403	1233

WHEN YOU TAKE OUT YOUR SCREENS

If they need painting or repairing let

HOLMES & HALL

fix them up during the winter and have them read yin the spring.

NO CHARGE FOR STORAGE
TEL. QUINCY 1696 w
1179 HANCOCK ST.

QUINCY REGISTRY FOR NURSES

20 Whitney Road, Quincy, Mass.

Will supply trained and practical nurses, attendants and nursery assistants. No charge will be made to those applying for Nurses.

MRS. E. L. CRANE, Registrar,
Tel. Quincy 121-W.

WASHINGTON VICTORIOUS

Defeated Coddington for Soccer Championship

Washington won the championship of the Grammar School soccer league Tuesday afternoon by beating Coddington 1 to 0. The title was clinched through one of those unexpected events which favors one at the expense of another.

The regular game finished with neither side scoring and an overtime period was started. Play had been resumed but a few minutes when Washington passed the ball along its line to Neil Doherty who gave it a strong boot toward the goal. A Coddington boy blocked it with his knee and the ball unexpectedly rolled over the unprotected goal.

Four full games and an overtime period were required to settle the championship. The contests were witnesed by a gallery totalling 2500 at all four games and friendly rivalry and good sportsmanship prevailed at all times.

In a pos season game at Ward Two last spring for the championship of the South Shore the Goddard school of Brockton won from the Washington the same way.

CLAN McGREGOR BOWLING LEAGUE

Three teams of the Clan McGregor league rolled on the Coliseum alleys Tuesday evening and several men exhibited signs of coming to the front with good scores. The league is made up of the best bowlers in the city, but for some reason the crack-a-jack showings are lacking.

High single 114, was made by Craig. A. Michael was second with 111 and Hastings third with 110. Mavers and O'Neil tied at 107. Birnie got 105 and Marnock 104.

The Thompson and Michaels teams divided the points, the former taking the first string by enough to insure them the total. The second and third strings were Michaels.

THOMPSONS.

Hasting	95	110	78	283
Davidson	83	68	94	245
Maver	107	88	79	274
McDonald	96	66	85	247
Birnie	89	85	105	279
	470	417	441	1328

MICHAELS.

Morton	75	81	91	247
A. Michael	87	72	111	270
Craig	67	114	75	256
J. Michael	73	96	88	257
Nichol	93	84	81	258
	395	447	446	1288

The McLeans were shy a man and although they used a dummy score they netted four points. The losers second and third string total was tied at 402.

McLEANS.

Dummy	76	71	87	234
Marnock	104	89	79	272
Oswald	80	92	81	253
McLean	85	97	99	281
Dell	79	96	101	276
	424	445	447	1316

McKENZIES.

Gordon	79	73	73	225
Smith	87	71	71	229
McKenzie	76	79	79	234
Drummond	85	97	97	279
Mitchell	79	82	82	243
	406	402	402	1210

The O'Neils followed the custom of the evening and took four points from the Mavers aggregation by a comfortable lead.

O'NEILS.

D. Dackers	90	77	93	250
Hughes	96	84	91	271
Raleigh	88	95	83	266
O'Neil	107	90	85	282
P. Dackers	81	88	82	251
	452	434	434	1320

MAVERS.

Morton	77	77	98	252
Diack	92	91	82	265
Mavers	77	86	76	239
Dunbar	100	85	84	269
Troupe	78	90	92	260
	424	429	432	1285

☞PRATT'S BREAD made of the best flour by the best bakers. Your grocer.

GANG BURROWS THROUGH WALL

Loot Valued at $5000 Stolen From Boston Furriers

ONLY THE BEST PELTS TAKEN

Mysterious Tenant and Pals Hired Office Adjoining Establishment of Firm Which Was Robbed, and Worked at Their Leisure—Fail In Attempt to Crack Old-Fashioned Safe

Boston, Nov. 26.—A padlock bearing the trademark "Emu" and embossed with the picture of an ostrich is the only clue the police have to the identity of the gang which tunnelled through an eighteen-inch brick wall into the establishment of John F. Eichorn & Son on the second floor at 73 Kingston street and escaped with $5000 worth of furs.

Ineffectual attempts were made to force open a safe containing a small fortune in ermine and other rare pelts.

The police investigation revealed that a suave appearing man about 25 years of age a week ago hired a small office in the building at 85 Kingston street, which is built against the building at 73 Kingston street, a brick fire wall separating them.

He was particularly anxious to obtain one office which was vacant, asserting that it was ideally located for the need of a cutlery establishment he was about to establish, and was allowed to rent it.

A roll top desk was shipped into the office, and since then little was noticed of the stranger and his associates, it being imagined that he was preparing to open in about a week. Instead, each night a gang of probably three men knocked away at a hole started in the bricks in the wall which intervened between the gang's office and the Eichorn establishment.

The plaster and bricks were shoveled into the drawers of the desk and into a small clothes closet. Finally, when the Eichorn showrooms were opened, it was found there was a hole about two feet in diameter in the wall about ten feet from the window.

All the furs had been examined, apparently by an expert, and only the best pelts taken. In the safe which contained the best furs, the contents were found to be untouched, although the combination dial on the safe had been battered in an attempt to force it open.

Small holes in the safe showed that unsuccessful attempts had been made to drill through the steel and put in an explosive. Despite the old pattern of the safe it successfully resisted the efforts of the cracksmen.

Five inspectors were detailed on the case by Chief McGarr, but no arrests are expected. This makes at least a score of robberies by an organized gang in Boston during the past year.

HYDE WEDS IN PARIS

Bride Is Daughter of Former Ambassador Leischman

Paris, Nov. 26.—James H. Hyde, formerly of New York city, and Countess de Gontaut-Biron, elder daughter of former Ambassador Leischman and Mrs. Leischman, were married here.

The only guests were the bride's mother, Mrs. Leischman; the Duke of Croy, the Duchess of Croy, the bride's sister; Myron T. Herrick, American ambassador to France, and Mrs. Herrick; Harry S. Lehr and Mrs. Lehr of New York, and a few other friends.

The ceremony was performed at the American church of the Holy Trinity. The civil marriage had been previously performed at the office of the mayor of the sixteenth arrondissement.

FATHER FINDS HIS BODY

Maine Farmer and Lumberman Probably Killed by Stray Bullet

Brattleboro, Vt., Nov. 26.—A stray bullet from a hunter's rifle probably killed John Wait, aged 40, a farmer and lumberman, whose body was found in the woods in Peru. That was the conclusion to which State Attorney Meager and Deputy Sheriff Godfrey came after an investigation.

Wait had gone to the woods after a load of lumber, and when his horses returned home without him his father started a search and found him lying dead beside a wood pile on which he had been working.

Switzerland Expels a Spy

Geneva, Nov. 26.—The Swiss authorities have discovered an extensive and cleverly organized international military espionage bureau here, conducted, it is alleged, by a French ex-army captain named Larguier. He was ordered expelled.

White Slaver Convicted

Charleston, W. Va., Nov. 26.—George Jordan, local business man, was found guilty of violation of the Mann white slave law in transporting Ruth Steel, 19, from Ironton, O., to this city and placing her in a resort.

Worked In One Mill Since 1856

Saco, Me., Nov. 26.—A world's record for continuous service as a weaver is claimed by Mrs. Melissa Hodgdon, employed in a local mill. Mrs. Hodgdon, who is 78 years old, began work in the same mill in 1856.

EXECUTION IS STAYED

Wakefield Case to Go Before Connecticut Supreme Court

Hartford, Nov. 26.—The life of Mrs. Bessie J. Wakefield will likely be spared for at least a year beyond the original date set for her execution—March 4 next.

This became apparent when it was learned that Thomas F. Devine, her counsel, had about completed the appeal from the death sentence imposed upon her Nov. 4. The appeal, the cost of which will be borne by the state, resulted because of the tremendous public and private interest in the case.

Unless present plans are upset Mrs. Wakefield will seek to have the sentence of death set aside by the supreme court of Connecticut and a retrial ordered.

The supreme court cannot possibly decide the case until six months or perhaps a year. In the meantime, Mrs. Wakefield's execution will be automatically stayed.

COLOMBIA PROTESTS

Resents Roosevelt's Speech Concerning the Panama Matter

Washington, Nov. 26.—The presidents of all the South American republics have been sent copies of a resolution adopted by the Colombian congress protesting against the recent public declaration of former President Roosevelt in Buenos Ayres, that his action in 1903 in the Colombian-Panama matter has been right.

This information was cabled to the Colombian legation here with the full text of the resolution, which declares the Colombian congress, "interpreting public opinion and on guard for the rights of the nation, protests against any public approval given to the loss of the Colombian province of Panama done in 1903 by President Roosevelt according to his own confession."

SLAVERS ACCUSED BY SCHOOL TEACHER

Says She Was Lured From Her Home and Drugged

Waterville, Me., Nov. 26.—Harry R. Keene, former mill hand and later employed as a grocery clerk, and Miss Lois Piper, daughter of former Vice Chairman Piper of the state Democratic committee in Maine, arrived here simultaneously by two different routes, after a mysterious absence of one week.

The two disappeared simultaneously Nov. 17. Both had been to Boston, according to their statements. In explanation of her absence, Miss Piper insists she was lured from home by white slave traffickers, drugged by candy in Fairfield, and taken to Boston.

Miss Piper is 18 yetrs old. She teaches school at Newburg, a small hamlet near this town. So far as her intimate friends know, she had no male admirers other than Keene, but his attentions were resented by her father.

KILLED BY OWN GUN

Editor Stumbles and Falls While Crossing Stone Wall In Maine

Fryeburg, Me., Nov. 26.—Hermann D. Umbstaetter of Boston, editor of the Black Cat Magazine, died late last night at Kezar lake as a result of a hunting accident. In company with Howard Palmer, Umbstaetter was gunning on the shore of the lake. He was crossing a stone wall when he stumbled and fell, discharging his gun. The shot entered his left side and ploughed through one lung, barely missing his heart.

Umbstaetter was taken to a nearby cottage, where a doctor, and later a surgeon and a nurse were called from North Waterford.

SOLID COMFORT ON SHIPS

Reception and Reading Room For Jackies and Their Guests

Washington, Nov. 26.—Secretary Daniels approved provisions for a reception and reading room for enlisted men on the new battleship New York.

"This provision for the crew and their guests," said Daniels, "is a new departure in warship design and has been inaugurated to increase the comfort of the crew and add to the attractiveness of the ship for the enlisted men and their visitors when in port. Similar changes probably will be inaugurated on other vessels in the near future."

STRIKE CALLED OFF

Arbitrators to Consider Case of Haverhill Coal Teamsters

Haverhill, Mass., Nov. 26.—The coal teamsters' strike, involving ninety men, was declared off after scarcely more than twenty-four hours' duration, the strikers voting to join with the coal dealers in submitting all differences to the state board of arbitration.

The men returned to work under the condition of the old agreement in force prior to the calling of the strike.

Germany at 'Frisco Show

London, Nov. 26.—The Berlin correspondent of The Daily Mail asserts that 1400 great German firms and corporations have agreed to exhibit at the Panama-Pacific exposition at San Francisco in 1915, and that thus Germany will have the greatest display that she has ever had in any exposition in history.

FAMILIAR WITH LIFE'S PROBLEMS

Careful Study Has Been Made by Sayre and His Bride

BOTH WON COLLEGE LAURELS

Fond of Outdoor Sports and Interested In Political Economy and Sociological Subjects—Will Live In Modest Home In Bay State—Bride Favors Woman Suffrage

Washington, Nov. 26.—Similar tastes, a devotion to the same ideals, and a desire to dedicate their lives to work of Christian usefulness and social service is the characteristic quality of Miss Jessie W. Wilson, daughter of the president, and Francis B. Sayre, who were married at the White House.

Both have won laurels at college for their studies in political economy and sociological subjects, and each has worked among the poor in the settlements of the big cities, familiarizing themselves with life's problems.

A fondness for outdoor sports, a desire to spend more time in the work of social welfare and service rather than in the comforts of the drawing room, and an ambition to live simply and quietly and without ostentation, have developed a mutuality of interest in the young couple aside from congeniality of disposition.

They have known each other about two and a half years, during which time the two families have become intimate as well. The Sayre family is an old Pennsylvania institution with a collegiate and theological trend quite similar to the ancestry of Miss Wilson.

Sayre is a graduate of Williams college and Harvard law school. He has spent his vacations on the sheep ranches of Wyoming, hunting in the Rockies or exploring in Alaska. He counts among his thrilling adventures a hazardous trip across Behring strait in a fifteen-ton schooner, and has tramped the Canadian woods for days at a time, living the hardships of the forest. He has spent some of his summers on the Labrador coast with Dr. William T. Grenfell, who each year ministers to the sick and needy fishermen there. Dr. Grenfell was best man at the wedding.

The couple has selected a modest house in Williamstown, Mass., where Sayre is to be assistant to the president of Williams college, Professor Garfield, a son of the martyred president.

Mrs. Sayre, the White House bride, was born in Gainesville, Ga., twenty-six years ago, being two years younger than her husband. But she has lived most of her life in Princeton, where her father was twenty-seven years connected with Princeton university. After being educated by a German governess until the age of 12, she attended Prnceton's schools and then specialized in political economy at Goucher college, Baltimore, where she graduated with a Phi Beta Kappa key, a symbol of high scholarship Sayre also won at Williams.

Mrs. Sayre spent two years living four days a week in a settlement house in the Kensington mill distrct of Philadelphia. She shared the humble fare of the setlement restaurant and became affectionately devoted to her charges. She taught mothers' clubs, preaching industry, economy and household concerns. She was not seen often at the afternoon teas at the White House last spring, being away most of the time speaking in behalf of the Y. W. C. A., of whose national board she is an active member.

She is an ardent believer in woman suffrage—the result of her observations, of social problems. She has not taken a prominent part in advancing the cause, however, because of her father's official position, but she sympathizes heartily with the efforts of women to get the ballot as an instrument for the correction of the evils of child labor and the institution of other social reforms.

The bridal party selected by both the bride and groom reflected in its personnel the intimate feeling of the couple for those who have been associated with them in their recreations and serious pursuits.

Although the White House has expressly refused to make public any list of gifts received for the White House wedding, it is known that a great number of beautiful and costly articles have been received. For the last two weeks express trucks have unloaded scores of boxes and crates containing furniture, bric-a-brac, table service, cut glass and household articles generally, while messengers from jewelry stores both here and throughout the country have brought many valuable presents in the form of gold, silver and jeweled articles.

Higgins Heads Hub Carmen

Boston, Nov. 26.—Mathew J. Higgins was renominated as president of the Boston Carmen's union at the primary election. He received 2629 votes, while Thomas F. Shine, who ran against him for the presidency, received 1617 votes.

Bank Official Admits Theft

Fort Worth, Tex., Nov. 26.—M. L. Woods, for twenty years active vice president of the State National bank, pleaded guilty to misappropriating $165,000 of the institution's funds.

CARPETS
Oriental
Domestic RUGS
LINOLEUM
MATTINGS
AT LOWEST POSSIBLE PRICES
John H. Pray & Sons Co.
646 Washington Street, Opp. Boylston Street

All Goods will be Delivered Free at Residences in Quincy
REPRESENTED IN QUINCY BY
Messrs. OTHO A. HAYWARD and WALTER J. WELLINGTON.

Penniman's
TAXI SERVICE
Taxies and Touring Cars with careful and safe drivers to let for all occasions.
C. H. PENNIMAN, Prop.
Telephone 207.
June 13-tf

ARTHUR L. THOMAS
Attorney-at-Law
3-4-5-6 Greenleaf Block
Telephone Quincy 460 Jan.2-1y

Call Quincy 501--W
or you want your furniture, mattresses and cushions repaired in good order at low prices M. MIRKIN, upholsterer, 1060 Hancock street near the Quincy High School.
Oct. 28-1mo.

New York, New Haven and Hartford R. R.

In effect Nov. 16, 1913.

The letters in the same line as the figures below stand for different stations and indicate that trains stop as follows.

a Wollaston	f Harrison Square
b Norfolk Downs	g Savin Hill
c Atlantic	h Cre... Avenue
d Neponset	i South Boston
e Pope's Hill	r Quincy Adams
* Saturdays Only	† Except Saturday

Exp.—Express train.

TO BOSTON			FROM BOSTON		
Leave	Stop	Arrive	Leave	Stop	Arrive
r 5 14	abcdefghi	5 41	5 44	thgfedcba	6 14 r
r 6 19	abci	6 40	6 09	thgfedcba	6 39 r
r 6 32	e	6 49	6 29	a	6 47
			6 47	Exp	7 04
r 6 40	abcf	7 00	7 14	hgfedcba	7 41 r
r 7 08	abcd	7 30	7 34	a	7 52
7 23	a	7 45	7 37	a	7 56
r 7 32	Exp	7 49	† 7 44	c	8 03 r
r 7 42	ab	8 00	8 31	cba	8 55 r
7 55	a	8 12	8 44	b	9 02
r 8 13	abc	8 32	9 09	fedba	9 32 r
8 24	a	8 41	9 44	a	10 01 r
r 8 33	a	8 50	10 14	thgfedcba	10 41 r
r 8 59	ad	9 16	10 54	Exp	11 10
r 9 18	abc	9 39	11 14	hgfedcba	11 41 r
r 10 04	a	10 21	11 49	a	12 07
r 10 19	abcdefghi	10 45	12 14	hgfedcba	12 41 r
11 12	a	11 28	12 20	a	12 38
11 24	abcdefgh	11 50	12 59	Exp	1 06
12 04	a	12 20	1 16	fedcba	1 40 r
			* 1 32	a	1 50
r 12 27	abcdefghi	12 53	1 44	a	2 01
r 1 16	a	1 34	2 14	fedcba	2 37 r
2 04	a	2 20	2 34	Exp	2 50
r 2 19	abcdefgh	2 45	3 14	hgfedcba	3 40 r
r 3 13	Exp	3 28	3 44	a	4 02
4 04	a	4 20	4 12	fedcba	4 35 r
r 4 26	abcdefgh	4 53	4 15	a	4 32
5 2	a	5 19	4 40	c	4 58
r 5 30	abcdefg	5 55	4 55	a	5 11
6 04	a	6 21	5 13	a	5 32
6 12	ab	6 32	5 19	hgfeca	5 43
6 57	a	7 15	5 28	ba	5 46 r
r 7 22	Exp	7 39	5 40		5 57
7 29	ab	7 48	5 58	a	6 17 r
r 8 09	abcdef	8 32	6 01	fedcb	6 24
9 00	a	9 18	6 16	a	6 35
r 9 10	abc	9 29	6 30	ecba	6 52 r
* 9 17	Exp.	9 32	6 59	fedcba	7 24 r
r 10 07	abcdef	10 30	7 11	a	7 28
* 10 19	a	10 37	8 04	fedcba	8 28 r
11 13	a	11 30	* 8 19	Exp	8 35
r 11 30	abcd	11 50	9 19	a	9 37
			9 34	b	9 53 r
			10 05	ba	10 24
			10 34	fedcba	11 02 r
			*11 06	a	11 25 r
			†11 09	fedcba	11 35 r
			*11 25	ba	11 43 r
			†11 29	ba	11 43
			12 05	cba	12 20 r

SUNDAYS

r 7 48	abc	8 03	6 29	ba	6 48 r
8 30	Exp	8 45	8 34	cba	8 55
r 9 46	abcdefghi	9 13	10 39	cba	10 59 r
r 9 13	abc	9 33	12 14	thgfedcba	12 42
9 31	a	9 47	12 44	Exp	1 01
10 25	ac	10 42	1 29	thgfedcba	1 57 r
11 08	Exp	11 25	2 14	hgfedcba	2 42 r
r 11 16	abcdefghi	11 43	2 44	a	3 02
1 04	a	1 23	3 14	thgfedcba	3 42 r
r 1 18	abcdefgh	1 43	4 26	cba	4 48 r
r 3 10	abc	3 30	5 14	thgfedcba	5 42 r
r 4 14	abcdefghi	4 43	6 09	Exp	6 25
4 59	ab	5 16	6 14	thgfedcba	6 42 r
5 06		5 23	7 02	cba	7 22 r
6 16	abcdefghi	6 43	8 14	thgfedcba	8 41 r
7 21	Exp	7 36	8 33	a	8 56 r
7 21	abcdefghi	7 55	8 49	Exp	9 05
r 8 16	abcdefghi	8 43	9 29	thgfedcba	9 57 r
r 9 46	a	10 04	10 44	cba	11 04 r
r 11 46	abc	11 05			

Quincy Savings Bank

BANK HOURS: Every Business Day except Saturday, 8.30 A. M. to 3 P. M.

SATURDAY—8.30 A. M. to 12 M.

CLARENCE BURGIN,
Treasurer.

Bay State Street Railway Company

TIME TABLE

In effect April 3, 1913.

(Subject to change without notice.

Leave QUINCY for

Braintree, 6.15, 6.50 A. M. and every 30 minutes to 10.50 P. M. Sundays, 7.55 A. M., then same as week days. **Return,** leave **Braintree,** 6.25 A. M. and every 30 minutes to 10.25 P. M. Sundays, 7.55 A. M. and then same as week days.

Brockton, 6.15, 6.50 A. M., and every 30 minutes to 8.50 P. M., then 9.50 P. M. **Sundays,** 7.50 A. M., then same as week days. **Return,** leave **Brockton** 6.20, 7 A. M., and every 30 minutes to 9.30 P. M. **Sundays,** 8 A. M. then same as week days.

West Quincy, and **East Milton,** 5.30 5.50, 6.10 A. M., and every 20 minutes to 11.10 P. M. (Wednesdays and Saturdays, 11.50 P. M.) Sundays, 6.50 A. M. then same as week days. **Return** leave East Milton, 5.55, 6.15, 6.45 A. M. and every 20 minutes to 11.45 P. M. (Wednesdays and **Saturday**s, 12.10 midnight.) **Sundays,** 7.25 A. M., then same as week days.

East Weymouth, 6.00, 6.15, 6.35, 7.05, 7.35 A. M. every 30 minutes to 11.05 P. M. then 11.50 P. M. **Sundays,** 7.35 A. M. then same as week days. **Return,** leave **East Weymouth,** 5.50, 6.15, 6.45, 7.00, 7.10, 7.45, A. M. every 30 minutes to 11.45 P. M. **Sundays,** 7.45 A. M. then **same as week days.**

Houghs Neck, 5.15, 5.35, 6.10, 6.40, 7.10, 7.40, A. M. every 30 minutes to 11.10 P. M. then 11.50 P. M. **Sundays,** 6.50, 7.40 A. M. every 30 minutes to 11.10 P. M. **Return** leave **Houghs Neck,** 5.40, 6.00, 6.30, 7.00, 7.30, 8.00, 8.30, 9.05 A. M. every 30 minutes to 11.35 P. M. then 12.10 midnight. **Sundays,** 7.20, 8.05, 8.35, 9.05 A. M. every 30 minutes to 11.35 P. M.

Neponset via Hancock Street,—5.45 6.20, 6.50 A. M. and every 30 min. to 10.50 P. M. then 12.50 midnight. **Sundays,** 6.50 A. M. then same as week days. **Return,** leave **Neponset,** 6.40 7.10, 7.40 A. M. and every 30 minutes to 11.10 P. M. then 12.35 midnight. **Sundays,** 7.40 A. M. then **same as week days.**

Neponset via Wollaston—6.03, 6.35, 7.03 A. M. and every 30 minutes to 11.03 P. M. then 11.20, 11.50 P. M. **Sundays,** 7.03 A. M., then same as week days. **Return,** leave **Neponset,** 6.35, 6.55, 7.25, A. M. and every 30 minutes to 11.25 P. M. then 11.42 P. M. and 12.12 midnight. **Sundays,** 7.25 A. M. then same as week days.

Neponset, via Norfolk Downs, 6.25, 6.55, 7.25, 8, 8.30 A. M. and every 30 minutes to 10 P. M. (Wednesdays and Saturdays, 11 P. M.) **Sundays,** 7.30 A. M. then the same as week days. **Return,** leave **Neponset,** 7, 7.30 A. M. and every 30 minutes to 10.30 P. M. (Wednesdays and **Saturdays,** 11.30 P. M.) **Sundays,** 8 A. M. then same as week days.

Weymouth Landing, 5.30, 6.06, 6.36 6.55, 7.25 7.55 A. M. then every 30 minutes, until and including 10.55 P. M. **Sundays,** 7.35, A. M. then same as week days. **Return,** leave **Weymouth Landing,** 5.45, 6.15, 6.40, 7.15 7.45 A. M. then every 30 minutes until and including 11.15 P. M. **Sundays** 7.45 A. M. then same as week days.

Leave NEPONSET for

Squantum, 6.25, 6.55, 7.25, 7.55, 8.25, 9.35, A. M. every 60 minutes to 4.35 P. M. then 4.55, 5.25, 5.55, 6.25, 7.35, 8.35, 9.35, 10.35 P. M. Wednesdays and Saturdays, 11.30, P. M. **Sundays,** 7.35, A. M. every 60 minutes to 10.35 P. M. **Return,** leave **Squantum,** 6.00, 6.30, 7.00, 7.30, 8.00, 8.30, 9.00 A. M. every 60 minutes to 5.00 P. M. then 5.30, 6.00, 6.30, 7.00, 8.00, 9.00, 10.00, 11.00 P. M. Wednesdays and **Saturdays,** 11.50 P. M. **Sundays,** 7.15, 8.00 A. M. every 60 minutes to 11.00 P. M.

THOMAS GANNON,
Superintendent

Tom's Christmas Gift

A Tale That Will Interest Children

By F. A. MITCHEL

On Christmas eve little Tommy Irwin went upstairs to bed in a very excited state of mind. He had been given to understand that he was to have something far above the ordinary toys and candies which children expect on that great occasion. While his mother was helping him to undress, notwithstanding the fact that she had assured him that to know what this especial gift would be would spoil it all, he plied her with questions concerning it.

"Is it made of wood or of metal?" "Is it soft?" "Is it hard?" "Is it on wheels, or does it stand on legs?" His mother was obliged to confess that it stood on legs. "Is it a hobbyhorse?" "Is it a woolly lamb that will bleat when you bend its head?" "Is it a music box?"

These questions being answered in the negative, when Tommy had got into his pajamas his mother told him that he must ask no more of them, but kneel and say his prayers. He obeyed, but tacked on to his prayer a request that he might know at once what his Christmas present was to be.

The morning light was coming in through the windows when Tommy lay dreaming. He dreamed that the family were all in the breakfast room looking at that wonderful gift he was to receive. It was a toy dog. It stood on a table, and all of a sudden it began to bark. Then it ran around on the table just like a real live dog.

What a wonderful thing to see a toy dog that would run about and bark! Tommy could hardly believe his senses.

Then all of a sudden he was awakened by the sound of a dog's bark—a real bark this time, not one in a dream.

Tommy took in a great deal at once. He saw all the stockings bulging with what Santa Claus could get into them and the mantel covered with what he could not get into them. And while Tom was looking at those things he was thinking of the toy dog he had dreamed about that had barked and run around, and he wished that when he went downstairs into the dining room he should find just such a Christmas gift.

"Yerp!"

Tommy's eyes opened wide with surprise and anticipation. Surely that was a bark, a real bark, from a real dog. He had heard it with his own real live ears. He listened, hoping that he would hear it again. And presently he did. In one jump he landed on the floor. Could it be possible that a real live dog was downstairs and that it was to be his Christmas gift? As he was in his pajamas, without shoes or stockings, he ran downstairs and, bursting into the dining room, stood for a few moments with eyes as big as saucers. There stood a little dog staring at him just as he was staring at the dog. It was a puppy, about eighteen inches long and a foot high, of the hunter breed, with a pointed nose, long ears, slender legs and an eye almost as intelligent as Tom's. Being satisfied that Tommy was his friend, he made several jumps and landed in the boy's arms.

Tommy's father was sitting before a blazing coal fire reading the morning paper.

"Oh, papa," cried the child, "is he mine?"

"Yes, Tommy, he's yours. He's your Christmas gift from mamma and me."

"Oh, my! How I love him!"

He hugged him, he petted him, he caressed him in all those ways a child will caress a pet, now and again stopping to exclaim, "He's mine, all mine!"

It was impossible to persuade Tom to go back to his room to be dressed without the dog, so the dog was taken upstairs, Tommy carrying him in his arms. In his chamber Tom put him down on the bed and covered him up so that he wouldn't be cold, for the room was chilly, but the dog wouldn't stay there, and, jumping down, ran about the room.

The other children were rifling the stockings they had taken from the mantel, plunging their little fists down into them and tugging at articles that were not fitted to go into a stocking. But Tom paid no attention to the children or the stockings or what was being taken out. He had a live toy, and the inanimate ones did not interest him. What was a jack-in-the-box or a magic lantern compared with a real beautiful dog that he could hug and run with, that would bark and stand on his hind legs with his fore paws up against his master?

Tom's mother had a hard time dressing him. With one leg in his trousers, he must hug his dog; with one arm in a sleeve of his jacket, he must pat him; while his hair was being brushed he must take the brush from his mother and smooth his dog's coat. But all things have an end, and in time the family—now added to by a dog—gathered in the dining room for breakfast. Tom insisted on giving his part of the meal to the dog, but his mother assured him that only especial food could as yet go down that precious throat.

No sooner was breakfast over than a family conclave was held as to what Tom's dog should be named. While suggestions were in order, it was understood that the final decision should rest with Tom. He thought that Nebuchadnezzar would be a good name, but his father said it was rather a long name for so small a dog—indeed, it was quite long enough for a St. Bernard.

The usual names for dogs, Watch, Carlo, Hector and the like, were suggested and turned down. Zip and Trip were discussed, and it seemed that the choice would lie between the two, but when Tom was called on for a decision he would have neither of them.

"What are you going to name him, Tommy?" asked Mr. Irwin.

"Nebuchadnezzar."

"Why, Tommy, dear," interposed his mother, "in speaking of the dog we'll spend all our time on his name."

"So we will," put in his father. "I'll say, 'Tommy, how is Nebuchadnezzar today?' and you'll answer, 'Nebuchadnezzar is very well, thank you.' Don't you see how hard that would be to speak?"

"It won't be hard at all," grunted Tom. "We can call him Neb for short."

"So we can," chimed in the mother. "How stupid not to have thought of that!"

Tom thus assumed command of his dog the very morning he got him and kept it as long as Neb lived. No interference was permitted, except with regard to the dog's diet, for Tom was assured that if Neb were fed on mince pie or plum pudding or even roast beef he would die. So he graciously permitted his mother to make up the pet's meals for him. Neb grew up to be quite a large animal, and, though he was lost several times, he always came back, and every time he returned Tom loved him better than before.

Neb came to be quite useful. In the first place, the Irwin family lived in the country, and the children were obliged to walk a mile over a lonely road to school. Neb was sent with them and waited at the schoolhouse door for them to come out and escorted them home. He seemed to know that it was his business to protect them, and whenever they met any ill favored person on the road Tom was obliged to hold on to Neb's collar to prevent his making an attack. Sometimes Tom was obliged to exercise all his authority to prevent the dog's biting some one who was innocent of all intent to do the children harm.

Tommy returned from school one day feeling ill. His mother put him to bed, and the next morning, the child being no better, a doctor was sent for. By this time Tommy was covered with a rash, and the doctor said he had scarlet fever. The little patient was kept in bed, and a great fear came upon the family, for scarlet fever is a very insidious disease.

Neb had been used to being allowed to go up to Tom's room every morning to see his master before he arose. He would jump on the bed and flounce about, much delighted. But when the morning after Tom was taken ill came round and the dog was not permitted to go upstairs he began to fret.

Tom grew worse every day, and Neb seemed to know that something was the matter. Finally there came a crisis, and Tom hung between life and death. The household were so absorbed in the child's critical condition that they did not pay any attention to Neb, who went upstairs and lay at the door of the sick chamber. In the middle of the night Tom heard his dog moan. Raising himself, he said:

"Neb!"

Neb heard him and before he could be stopped ran into the room and jumped on to the bed. From that moment Tom began to get well. It was not long before he had completely recovered, and he and Neb loved each other better than ever.

One day it was noticed that Neb was acting strangely. Mr. Irwin was advised of the fact and looked the dog over. He poked at Neb with a stick, and the dog, that had always been perfectly good natured under any prodding, snapped at the stick viciously. Then he began to foam at the mouth.

Mr. Irwin began to fear that the dog was suffering with incipient hydrophobia and decided that he must be killed. He shut Neb up in the cellar and told his wife that she had better break the news to Tom. This was a sad duty for the mother to perform, for she knew that Neb's death would well nigh break her boy's heart. She took him on her lap and told him what had happened and what a frightful misfortune it would be if Neb should bite any one. Besides, if the dog were permitted to die of the disease he would suffer great agony, whereas if he were shot he would be saved all this.

The tears rolled down Tom's cheeks as his mother conveyed this information. He put his arms about her neck, but said nothing. Presently he went away by himself into his room and locked the door. His mother had not told him when Neb was to be killed, but he inferred that it was to be very soon. He had not been long in his room when he heard an explosion. Then he knew that he had lost Neb forever.

Neb was buried in a corner of the yard, and Mr. Irwin, on Tom's account, had "Nebuchadnezzar" cut in a piece of marble he found in an outhouse on the place and set it up over the grave.

Tom is now a man, but he has never forgotten Neb. One thing especially about his dog he would like to forget, but he is unable to do so—that is, the explosion he heard when Neb was shot. It was one of the events of his childhood that made an indelible impression upon him. In the morning, in the evening, lying awake at midnight, he will hear that muffled sound which parted him from the friend who came to him on Christmas day.

GREAT BATTLE IN PROGRESS

Easily Seen and Heard North of the Rio Grande

REBELS GAIN AN ADVANTAGE

Salazar and Forty of His Federal Followers Reported Shot After Having Retreated Under Artillery Cover, With Rebel Cavalry In Close Pursuit—Villa Orders Executions

El Paso, Tex., Nov. 26.—Although the issue of the great battle being fought south of Juarez has not been settled, fighting of a desperate character continues and all the advantage seems to be with the rebel forces under General Villa.

General Salazar, one of the four federal leaders who united to recapture Juarez, is reported to have been shot to death. Forty members of his command were taken before General Villa and ordered executed. They were lined up and shot, according to a wounded officer brought to Juarez. General Talamantis, commander of the Sonora troops fighting with Villa, was killed.

The battle centre has shifted from Villa's personal headquarters at Tierra Blanca to a point near Zaragosa, southeast of the Juarez racetrack. General Salazar for hours was compelled to fight a superior force to prevent annihilation. Only the timely arrival of reinforcements saved him.

As soon as Villa ordered a renewal of the battle after a lull of several hours, the reserves he had rushed to Zaragosa to aid in the attack on Salazar opened fire. Salazar's position was desperate in the extreme. His 2000 men were almost completely surrounded, with his ammunition running low and his troops almost exhausted.

For more than an hour the rebels continued their attack, slowly tightening the cordon about Salazar. When federal re-enforcements appeared at Zaragosa from the south, numbering 1500, four big guns were trained upon the rebels, giving Salazar a chance to reorganize his forces and arrange an orderly retreat, covered by the artillery.

An hour later the federal reinforcements were attacked on the flank by 500 rebel cavalry, which appeared from the direction of Ojinaga, on the east. These quickly silenced the federal artillery, which made a hasty retreat. Salazar continued his retreat southward, fighting as he went, rebel cavalry pursuing.

Fighting continues in the vicinity of Zaragosa, being easily seen and heard from El Paso. It is apparent the federals are retiring slowly, but whether they are maneuvering for a new position cannot be determined.

Meanwhile fighting has continued in the direction of Tierra Blanca and Las Mesas and Bauche. All reports indicate that it has been desperate in character at every point.

TO AVERT HOSTILE MOVE

United States Making Thorough Examination of the Situation

Washington, Nov. 26.—President Wilson and members of the cabinet discussed the Mexican situation and assurances later were given that no change in the attitude of the United States toward the Huerta provisional government had taken place.

Most important of the developments from the American standpoint was the departure of President Wilson's special envoy, John Lind, on the battleship Rhode Island with Rear Admiral Fletcher for Tampico and Tuxpam to investigate conditions where the British oil interests have been regarded as in grave danger.

The sending of Lind is generally regarded here as an indication that the United States is extremely desirous to avert any hostile move and that a thorough examination of the situation would be made before any marines from an American warship were landed on Mexican soil.

The Louisiana, under command of Rear Admiral Bousch, is reported to be at Tampico, while the Nebraska, commanded by Captain Wood, is at Tuxpam. Should untoward conditions develop in this territory, the action to be taken by this government is discretionary with Admiral Fletcher.

Judge Exonerates Mrs. Hayes

Salem, Mass., Nov. 26.—Judge Sayward filed his report on the inquest into the death of John E. Hayes, who was shot by his wife, Martha A. Hayes, at their home in Ipswich, Nov. 7. The finding exonerates Mrs. Hayes.

Aviation's 418th Victim

Paris, Nov. 26.—The chief pilot of the Bleriot Aeroplane company, Edmond Perryon, was killed on the Buc aerodrome when his monoplane fell 150 feet. He was the 418th victim of aviation.

German Women Ask For Ballot

Berlin, Nov. 26.—After a recess of five months the imperial parliament convened. One of the first bills introduced was one giving the vote to women.

Naval Reserves' Strike Spreads

Venice, Nov 26.—The strike of the naval reservists has spread and the government is preparing to take steps to prevent it from becoming general.

ROUTE OF REBELS

And Scene of Successful Attacks on the Federals



This map shows the Mexican territory which was the scene of the recent battles in which the rebel troops were victorious. It is seen that the fighting was right on the United States border, and this fact caused the war department to increase the patrol.

TURKEYS CONDEMNED

Over a Ton of Tainted Birds Found by Inspectors at Boston

Boston, Nov. 26.—More than 2000 pounds of turkey that was to have appeared on Boston tables Thanksgiving day were condemned by Dr. Burr of the health department.

The turkeys in question Burr and his assistants declared to be tainted. According to the health inspectors, these turkeys had been packed while they were fresh killed and yet warm. As a result they spoiled en route to this city.

NO AGREEMENT IN LAWRENCE STRIKE

Conference Between Agents and Fireman a Failure

Lawrence, Mass., Nov. 26.—The conference arranged by Agent Parker of the Pacific mills with the representatives of the striking stationary firemen's union, which was confidently expected to result in an amicable settlement of the strike, was a flat failure.

Beyond expressing dissatisfaction with propositions made to them, the firemen had nothing to say about the meeting. A statement issued by the mill representatives rehearsed the offers made by both sides, all of which were rejected.

HELD AS A STOWAWAY

Ten-Year-Old Italian Girl Mingled With Passengers on Liner

Boston, Nov. 26.—Lucia Barbagello, an Italian girl, 10 years old, was taken from the White Star liner Canopic at Hoosac docks to the Long wharf immigration station, suspected of being a stowaway.

A waiter in the steerage, Enrico Cannucci, was arrested on the charge of attempting to land an undesirable alien. The girl mingled with other passengers on the vessel during the passage and was thought to be a passenger. Cannucci tried to get ashore with the girl and was seen by immigration men and questioned.

The girl came with her parents from Italy to New York some months ago, but was found to be afflicted with trachoma and deported. The child will probably be sent back on the Canopic, for the second time.

TO FIGHT TAMMANY

Gotham Democrats Want the Election Law Simplified

New York, Nov. 26.—The first fifty members of the committee of 250 to reorganize the Democrttic party in New York city, in opposition to Tammany Hall, were named by the nominating board of eleven, appointed by the anti-Tammany Jeffersonian alliance.

The platform will declare for a simplification of the election law, and greater freedom in the making of independent nominations.

Knocked Out by C. S. Turkey

Scotch Plains, N. J., Nov. 26.—Cold storage turkey put fifty people to the bad at a Woman's Auxiliary supper. But the ptomaines didn't kill any.

Senority Rule For Trolleymen

Providence, Nov. 26.—The senority rule for conductors and motormen has been established by the Providence division of the street car men's union.

Queen Victoria Has Recovered

Paris, Nov. 26.—Queen Victoria of Spain has entirely recovered from her attack of influenza. She will now join King Alfonso in England.

"Atrocities" Pictures For Schools.

By permission of the Turkish director of public instruction the schools of Constantinople are to be provided with pictures which are said to illustrate atrocities practiced upon the Turks in the Balkan war.

Commonwealth of Massachusetts.
Norfolk, ss. Probate Court.

To the heirs-at-law, next-of-kin, creditors and all other persons interested in the estate of Lucy G. Fletcher late of Quincy in said County, deceased:

Whereas, two certain instruments purporting to be the last will and testament and one codicil of said deceased have been presented to said Court for Probate, by Calvin G. Fletcher of said Quincy, who prays that letters testamentary may be issued to him, the executor therein named, without giving a surety on his official bond, as provided by statute; You are hereby cited to appear at a Probate Court to be held at Quincy in said County of Norfolk, on the tenth day of December A. D. 1913, at nine o'clock in the forenoon, to show cause, if any you have, why the same should not be granted. And said petitioner is hereby directed to give public notice thereof by publishing this citation once in each week, for three successive weeks, in the Quincy Daily Ledger a newspaper published in said Quincy the last publication to be one day at least before said Court, and by mailing, postpaid, or delivering a copy of this citation to all known persons interested in the estate, seven days at least before said Court.

Witness, James H. Flint, Esquire, Judge of said Court, this twenty-first day of November in the year one thousand nine hundred and thirteen.

JOHN D. COBB, Register.
Nov. 22-3t 22-26-3

Commonwealth of Massachusetts.
Norfolk, ss. Probate Court.

To the heirs-at-law, next-of-kin, and all other persons interested in the estate of Delia A. Dizer, late of Quincy in said County, deceased:

Whereas, two certain instruments purporting to be the last will and testament—and one codicil—of said deceased have been presented to said Court for Probate by Alida R. Baker of Quincy, who prays that letters testamentary may be issued to her, the executrix therein named, without giving a surety on her official bond;

You are hereby cited to appear at a Probate Court to be held at Quincy in said County of Norfolk, on the tenth day of December A. D. 1913, at nine o'clock in the forenoon, to show cause, if any you have, why the same should not be granted.

And said petitioner is hereby directed to give public notice thereof by publishing this citation once in each week, for three successive weeks, in the Quincy Daily Ledger, a newspaper published in said Quincy, the last publication to be one day at least before said Court, and by mailing, postpaid, or delivering a copy of this citation to all known persons interested in the estate, seven days at least before said Court.

Witness, James H. Flint, Esquire, Judge of said Court, this fourteenth day of November in the year one thousand nine hundred and thirteen.

JOHN D. COBB, Register.
Nov. 19-3t 19-26-3

EXECUTOR'S NOTICE.

Notice is hereby given that the subscriber has been duly appointed executor of the will of Emily C. Amsden late of Quincy in the County of Norfolk deceased testate, and has taken upon himself that trust by giving bond, as the law directs.

All persons having demands upon the estate of said deceased, are required to exhibit the same; and all persons indebted to said estate are called to make payment to

WILLIAM S. SAYWARD,
Executor

(Address)
110 Winthrop ave., Wollaston, Mass.
November 25th, 1913.
Nov. 26-3t 26-3-10.

Commonwealth of Massachusetts.
Norfolk, ss. Probate Court.

To all persons interested in the estate of George F. Hatch late of Quincy in said County, deceased:

Whereas, Francis Collamore the deceased trustee under the will of said deceased, has presented by his adm'x for allowance, the final account of his trust under said will. You are hereby cited to appear at a Probate Court to be held at Quincy in said County on the tenth day of December A. D. 1913, at nine o'clock in the forenoon, to show cause, if any you have, why the same should not be allowed. And said admx. is ordered to serve this citation by delivering a copy thereof to all persons interested in the estate fourteen days at least before said Court, or by publishing the same once in each week, for three successive weeks, in the Quincy Daily Ledger a newspaper published in said Quincy the last publication to be one day at least before said Court, and by mailing, postpaid, a copy of this citation to all known persons interested in the estate seven days at least before said Court.

Witness, James H. Flint, Esquire, Judge of said Court, this twentieth day of November in the year one thousand nine hundred and thirteen.

JOHN D. COBB, Register.
Nov. 26-3t 26-1-8

M. T. SULLIVAN
Real Estate Insurance
Auctioneer Care of Property
Justice of the Peace
Room 8, Durgin & Merrill Block,
QUINCY

SWITHIN
Real Estate
Mortgages-Insurance
Greenleaf Block
Quincy
Tel. Quincy 460. Nov. 10-tf

CLASSIFIED ADVERTISEMENTS

Advertisements under this head 25 words or less one time 25 cents Three consecutive insertions 50 cents. 6 consecutive insertions 75 cents.
No advertisements taken over the telephone, received by mail or at the office unless accompanied by cash.

WANTED

WANTED — Experienced efficient girl for general house work. Must be a good cook and be willing to take some care of children. A comfortable pleasant home in the centre of Quincy, family of 4, wages $6.00 weekly. No washing or ironing. Write giving references House Worker Ledger Office. 25-tf

WANTED—Experienced waitress at the Thompson Cafe, City Square. Apply to A. J. Thompson. 17-tf

FURNITURE and Piano moving, boat hauling and jobbing. Myatt, 40 Baxter street. Tel. 1307-M. Quincy, Res. 22-tf

FOR SALE

Private Sale of household goods now going on at 32 Berlin street, Wollaston 26-1t

A LARGE FAMILY'S MISTAKE.

If you don't buy this well-built 10-room house; can be remodelled for 2 families; large reception hall, bath, set tubs, hot and cold water, gas, electric lights, furnace, cemented cellar; 5400 feet land; good location, only few minutes from centre; owner says sell at once at sacrifice; no reasonable offer refused; terms. W. T. Donovan, 4 Adams building, over Cox drug store. Tel. 1057-J or 304-I. 22-6t

MISCELLANEOUS

I have a very beautiful carved leg square piano, round rich tone cost new $500. Having no use for it will sell cheap. Just the thing for a beginner. Write "Square Piano," this office. 26-6t

If person who took small purse and tortoise shell rimmed glasses from South Terminal station on track 26, 528 P. M., Nov. 25, will return same to 51 Rawson road, Norfolk Downs, suitable reward given, no questions asked. 26-1t

Will the person who exchanged overcoats by mistake at the party in Electa hall Saturday evening, Nov. 22nd, kindly notify Axel Anderson, 198 Centre street. 24-3t

GIRLS WANTED

Stitchers on Power Machines. Experience not necessary. Steady work and good pay to commence.
Apply to
F. E. COLE Mfg. CO.
24 Granite St., Quincy
Nov. 19-9t

Piano Instruction

Mr. and Mrs. Claude Hackelton will accept beginners or advanced pupils at reasonable prices. Write for circular or call, 140 Waterston Avenue, Wollaston. 20-6t

TO LET
Large Front Office Greenleaf Block—2 entrances—right at the head of the stairs—one of the most desirable offices in Quincy.
Office, Durgin-Merrill Block—3 large windows—only 1 flight up—exceptional opportunity.
Hancock Building—City Square Offices—small front office, $11 a month
Office—Hancock Chambers, 18x18 feet one flight up, very low rent.
Store House—off Granite St., in the rear of Greenleaf Block.

GREENLEAF BLOCK
CITY SQUARE
(Best Location in City)
Offices—Large or small.
Desk Room—Street floor, right in the rear of main entrance, good light and air, $5 up a month.
Transient Rooms—Well furnished and with care, $1 a day.
Furnished Rooms—With care steam heat, and detached bath with hot and cold water. $2.00 to $5.50 per week

HALLS
Music Hall—Music Hall Block—Capacity 962—highest possible rating by the State. "Excellent" in every particular.
New Colonial Hall—Hancock Building, City Square—Capacity 240—the best possible location for a Hall.
Hancock Hall—Hancock Building City Square—Capacity 150.

Quincy Real Estate Trust,
(Ask for Mr. Kribs.)
Greenleaf Block, ('Phone 21066) Quincy

ADVERTISE IN THE LEDGER.

TO LET

TO LET—A desirable flat of four rooms with improvements. Apply 200 Common street, West Quincy. Tel. 1356-W. 26-3t

TO LET—Two suites of three rooms each, all improvements. $12 per month of will let 6 rooms, for one tenement, $20 per month. May be seen Thursday. For particulars apply to Mrs. Haskins, 96Chubbuck street. 26-1t

TO LET—Upper flat in two flat new house at 1 Bradford street, 5 rooms and bath. All improvements. Ready Jan. 1st. Apply to Wm. E. Duggan, 32 Bryant avenue, West. Quincy. 26-6t

TO LET—Tenement of 7 rooms, all improvements, 64 Merrymount road. Apply W. W. Adams, 12 Greenleaf street. 22- S-W-tf

TO LET—Apartment of 5 rooms gas, electric lights, all improvements rent reasonable. Ready for immediate occupancy. Adults only prefered. Apply on premises 82 West Elm avenue, Wollaston. 24-3t

TO LET—Five room tenement with all improvements, cozy and convenient on Glendale road. Rent reasonable. Apply 121 Glendale road. 24-6t

TO LET—Single house, 7 rooms, with all improvements. Inquire at 50 Warwick street, Norfolk Downs, or telephone Miss Clements, Boston-Main 1380. Nov. 22-12t

TO RENT—Masquerade and fancy dresses for entertainments at reasonable prices. Mrs. Woodward, 162 Beach street, Wollaston. 22-6t

TO LET—173 Whitwell street, half house, modern conveniences, $20 per month. Ready for immediate occupancy. Apply Penniman's Stable, Granite street. 19-tf

UPPER APARTMENT. In two-family house on Spear Street. Five rooms, bath, large pantry and closets, also open attic with finished heated chamber. Every improvement, electric light, furnace, range etc. Ready for immediate occupancy. Telephone Quincy 278-M or enquire mornings of Miss Prescott at the Ledger Office. 1po

TO LET—Cottage 6 rooms and bath, all modern improvements, 5 minutes from Fore river gate yet secluded. Vacant Dec. 17. Call C. E. Briggs, 63 Howard Avenue, Quincy. 13-12t

TO LET—Apartment of 4 rooms, gas, set range, electric light. Mark J. Myatt, 40 Baxter street. 29-tf

TO LET—Nicest 4 room and bath lower flat in town. Every improvement $19.00. 126 Glendale road. S. E. Thomas Greenleaf Block. 17-tf

TO LET—5 room tenement at 117 Quincy street, $20 per month. Apply Berman Furniture Co. 6-tf

TO RENT—Sunny room, all modern conveniences. Apply 56 Edison street. 5-tf

TO LET—Near High school, tenement 6 rooms all improvements. Rent reduced to $19.75. 7 days rent free. Apply to C. W. Guy, 42 Butler Road. 20-tf

TO LET—Houses of 5, 6 and 10 rooms. M. T. Sullivan. Room 3, Durgin & Merrill Block, Quincy, Mass. 11-tf

RUSSELL PARK — Commodious house of seven rooms, large hall and bath. Modern, every convenience open fireplace, furnace, range, set tubs, electric lights, cemented cellar, etc. Best residential neighborhood. Ready for immediate occupancy. For further details or key see Miss Prescott at Ledger Office. tf lpo

ANOTHER BARGAIN

Make me an offer for a ten room house on Whitwell Street.

You will own it if you will talk buy, as it is one of those chances some one will miss.

HENRY W. SAVAGE
Real Estate, Boston.
E. C. HAYDEN, Local Representative
Telephone 1877-M Quincy.
Nov. 17-tf

JAMES F. BURKE & CO.
Real Estate and Insurance
Care of Property. Mortgages
Justice of Peace. Notary Public
Room 4, Savings Bank Building
Tel. 835 M. Nov. 11-tf

WM. H. TEASDALE
REAL ESTATE
Insurance Mortgages
NOTARY PUBLIC JUSTICE OF THE PEACE
Room 23 Adams Building
Telephones { Residence 544-3 / Office 083-M
04-tf

KINCAIDE THEATRE

at 2.30, 5, 10, 15c., at 7.45, 10, 15, 25c

BIG HOLIDAY SHOW

THURS. FRIDAY SAT.

10 Boys in Blue
America's Greatest Military Act. Marches, Drills, and Wonderful Miniature Battle. See the Gatling Gun in action.

PRINCESS HELEN
2 feet of Comedy. Smallest Entertainer on the Stage

THE McNAUGHTONS
Bonny Scotch Comedians

"HONEY" JOHNSON
The Man with the Golden Shoes

A Face From the Past
2 reels of right good drama

Those Little Flowers
A Funny Farce Comedy

Broncho Billy's Secret
Live Western Drama

Kincaide Theatre Orchestra

NEWSY BRIEFS

Judge E. C. Bumpus of Presidents hill is at the Eliot hospital, Back bay Boston, for an operation performed Tuesday by Dr. Samuel Mixter. It will be will along toward the New Year before he will be about again.

Following the custom of late years the annual assembly of the Quincy Women's club is to be held Friday evening the night after Thanksgiving at Music hall and promises to be one of the society events of the season.

The Democratic city committee held an open meeting in Electa hall, Tuesday evening. The speakers were Dr John H. Ash, party candidate for mayor, William Kelley, Charles G. McGilvray, Councilman, Daniel Corcoran Leo P. Noonan, David J. Roche, and Thomas G. McGrath, candidate for councilman at large. Edward J. Fegan, presided.

The men of the First parish are to assist at the church fair in the chapel next Wednesday, their specialty being a grocery store where housekeepers can stock up with choice groceries for the winter season. Beside the booths for the sale of goods, the ladies are to serve one of their fine suppers and a living picture entertainment will be given in the evening.

CITY ELECTION

CITY OF QUINCY

City Clerk's Office, Nov. 5, 1913.

In accordance with the provisions of Section 278 of Chapter 835, Acts of 1913, notice is hereby given that meetings of the citizens of Quincy qualified to vote in city affairs will be held on

TUESDAY, DECEMBER 2, 1913.

in the following places, namely:

Ward 1, Precinct 1, Council Chamber, City Hall.
Ward 1, Precinct 2, Council Chamber, City Hall.
Ward 2, Precinct 1, Hose House, Washington Street.
Ward 2, Precinct 2, White's Building, Union Street and Newcomb Place
Ward 3, Precinct 1, Doble's Hall, Franklin Street.
Ward 3, Precinct 2, Police Building, School Street.
Ward 4, Precinct 1, St. Mary's Hall, Willard Street.
Ward 4, Precinct 2, Hose House, Copeland Street.
Ward 5, Precinct 1, Hose House, Beale Street.
Ward 5, Precinct 2, Hose House, Beale Street.
Ward 6, Precinct 1, Music Hall building, Botolph Street
Ward 6, Precinct 2, Poland Building, Billings Road.

The polls will be opened at 6 o'clock in the morning and will be closed at 4 o'clock in the afternoon, and all such citizens may, in the several precincts in which they are entitled to vote, between said hours, give in their votes for a Mayor, Five Councilmen-at-Large, Three Councilmen from each Ward, One member of the School Committee-at-large for three years, One member of the School Committee for Ward Two and One member of the School Committee for Ward Three for three years They may also give in their votes "Yes" or "No" in answer to the following question "Shall licenses be granted for the sale of intoxicating liquors in this City?" and their votes "Yes" or "No" in answer to the question "Shall Chapter 487, Acts of 1913, 'An Act relative to the promotion of call men in the fire departments of cities and towns' be accepted by this city?" and their votes "Yes" or "No" in answer to the question "Shall Chapter 807 of the Acts of 1913, being 'An Act to provide for compensating laborers, workmen and mechanics for injuries sustained in public employment, and to exempt from legal liability counties and municipal corporations which pay such compensation,' be accepted by this city?"

Attest:
EMERY L. CRANE, City Clerk.
26-1t

SNOW SHOVEL PRESENTED

But That Was Not the Only Gift for W. E. Cooper

William E. Cooper was pleasantly surprised at his new home, 79 Goffe street, Tuesday evening, by a party of fifty or more of the members of the Granite City club with which he is affiliated. It is not often that "Bill," as his friends know him, is caught napping, but he was on this occasion. The first intimation he had of his unexpected visitors was when the quietness of the hill was disturbed by the tooting ofautomobile horns, as most of the surprisers arrived by this method.

The visitors were immediately made welcome, the host of the evening being assisted in receiving by Mrs. Cooper and Hon. and Mrs. E. C. Hultman. After the first greetings were over, and the party settled down to bid whist, President MacQuarrie stopped the festivities long enough to present Bill with a little reminder in the shape of a fine new snow shovel, assuring him that it would come in handy during the coming winter months in clearing a path for his friends.

The host said that he was greatly obliged for their kindness but was afraid that he would not be able to exercise much with it, as he had already arranged about the paths being cleared. President McQuarrie then said that there was one other thing needed and that was more light, which he thought would be supplied with a beautiful electric table lamp, which was then presented to the host.

In accepting the gift, the host expressed his admiration and thanks for the remembrance and assured his friends that the latch string would always be out and that they would always be welcome.

This pleasant duty over the whist tables were again brought into use for the remainder of the evening. While this was in progress, John H. Johnson had taken possession of the kitchen and a little later a buffet lunch consisting of lobster salad, cold ham, rolls and coffee was served.

In taking their departure the guests expressed their thanks for the pleasant evening and wished the host many happy days in his beautiful new home.

ELECTED CLASS SECRETARY

Signal Honor to Quincy Girl at Institute of Technology

Miss Elizabeth Greenleaf Pattee of Quincy, a daughter of Mrs. William G. G. A. Pattee of School street was signally honored Tuesday by the sophomore class at the Massachusetts Institute of Technology, of which she is a member, by being chosen as class secretary, as it was the second time in the history of the institute that a woman has been elected to a class office. The first departure from the established precedent being a few weeks ago when the junior class elected one of its women members as class secretary. Miss Pattee is taking the architectural course and is among the most popular of the few girls at the institute.

Bethany church extends a cordial invitation to all people of Quincy to attend its Thanksgiving services at 10 A. M. on Thanksgiving day.

☞PRATT'S BREAD sales have increased because it satisfies. Your grocer.

MARRIAGES

LEAHY—BERNIE—In Quincy, Nov. 22, by Rev. Fr. John J. Coan, Joseph F. Leahy of Norwood and Annie Kelly Bernie of Quincy.

DEATHS

HOLLINGSHEAD—In Quincy, Nov. 25, Charles E. Hollingshead of 138 Independence avenue, in his 39th year.

STARR—In East Braintree, Nov. 23, Charlotte A., wife of Terrance Starr of 390 Commercial street.

Established 1870 Telephone
JOHN HALL
FUNERAL DIRECTOR
Carriage and Ambulance Service
1485 Hancock Street, Quincy, Mass.

DANIEL BLAKE RUSSELL HERE.

Daniel Blake Russell, who figured in the sensational will case where the identity of several persons was in doubt, secured employment at the Fore River ship yards Tuesday and is today working as a helper in the ship fitters department. When he applied for work several noticed the resemblance to the pictures that appeared in newspapers and it was but a short time before his identity was established He gave his address as 236 Pleasant street, Melrose. He is about 51 years of age.

IN GOVERNORS BOX.

For the opening of the opera season says a Boston daily, there was a large and brilliant company filling every box and seat. Gov. and Mrs. Foss were among Mr. and Mrs. Galen Stone's guests in their box with Miss Margaret Stone and Mr. Huntington Hardwick of Quincy one of the Harvard football players. Mrs. Foss was in turquoise brocade with white lace Mrs. Stone in white brocaded satin with lace and her daughter in green satin and tulle.

BRIEFS

For Thanksgiving and the next two days a big amusement feast has been provided by Manager Wardwell at Kincaide Theatre, and he is anxious that all should have a big share of it.

The warmest kind of enthusiasm prevailed during the St. Mary's league matches at St. Mary's hall Tuesday evening. Capt. Joyce, three men and a dummy defeated Capt. Morrisette, three men and a dummy four to 0.

"A message from behind the bars" was the interesting subject of Daniel A. MacKay before the Walther Men's class at its monthly social in the Wollaston Baptist chapel, Tuesday evening. Mr. MacKay is a business man who has interested himself in the prisoners at Charlestown Prison.

Charles E. Hollinshead died Tuesday in his 39th year. The funeral will take place from the home of his sister, Mrs. Mabel H. Wylie, 138 Independence avenue, Friday afternoon. Services will be held at the house.

There was a very large attendance Tuesday afternoon at the sale of the household effects of the late Charles Wilson. Charles H. Johnson was the auctioneer and the large attendance was doubtless due in a measure to litigation over the settlement of the estate. Good prices were obtained for the articles sold.

Satisfying a Customer Carried to an Extreme

By HOLLAND.

A WOMAN who bought a dress which she found was not just what she wanted went with it to one of the biggest stores in the world and said it did not suit her. She wanted her money back, but explained that she had lost the sales slip. The sum she claimed was given to her.

Two days later she found the sales slip and discovered that she had not bought the dress at the store to which she had taken it, but had bought it at a rival establishment. She went to the store and explained.

"We knew you had not bought the dress here," explained the manager, "but you were palpably dissatisfied with it, and our aim is to satisfy all our customers. If we have impressed on your mind the fact that we are more than fair we are satisfied. We covet nothing more than such a reputation as we are sure you will give us."

Many will think that this was carrying fairness too far. Perhaps it was, but it was done by the greatest retail merchant of this age, one whose name is known wherever the English language is spoken and whose expenditures for advertising run up to a million dollars a year.

Successful advertisers know that satisfied customers are an invaluable asset. You have an advantage in dealing with the liberal advertisers

—A working girl in Chicago killed herself because she was tired of 20-cent dinners. A princess in Europe killed herself because she could not marry the man of her choice. And probably each fancied herself the unhappiest girl in the world. Neither had the endurance to wait for better things nor the courage to try and get the better of adverse fortune. Perhaps each would have gladly changed place with the other, feeling how light was that other's burden. This incident simply shows that no station in life will give one all one wants out of life.

(ADVERTISE.)

CITY OF QUINCY

City Clerk's Office.

Quincy, Nov. 25, 1913.

I hereby certify that the following is a list of all the candidates duly nominated to be voted for in the City of Quincy at the Election to be held December 2, 1913.

EMERY L. CRANE, City Clerk.

FOR MAYOR.
Vote for ONE

John H. Ash, Ward 4, Democratic
237 Copeland Street.
Charles H. Johnson, Ward 1, Citizens-Republicn
1166 Hancock Street.
John L. Miller, Ward 3, Tax Payers Candidate.
211 Franklin Street.
William G. Shaw, Ward 1, Progressive Party
44 Butler Road.

FOR COUNCILMEN-AT-LARGE.
Vote for FIVE

Charles W. Bailey, Ward 5, Progressive Party-Republican
65 Lincoln Avenue.
John B. Bass, Ward 2, Republican
30 Edison Street.
James F. Edwards, Ward 4, Democratic
262 Copeland Street
Otto Gelotte, Ward 3, Republican
26 Bennington Street.
Charles A. Hadlock, Ward 6, Republican
12 Webster Street.
M. J. L. Kennedy, Ward 2, Democratic
288 Washington Street.
Thomas J. McGrath, Ward 1, Independent Citizens-Democratic
32 Field Street.
William J. Nott, Ward 3, Progressive Party
20 Summer Street.
John Reynolds, Ward 4, Democratic
60 Wesson Avenue.
James H. Slade, Ward 1, Ind. Citizens, Prog. Party, Democratic
17 Edgemere Road.
Ernest E. Sodergren, Ward 1, Republican
Riverbank Road.
Charles W. Towne, Ward 5, Citizens
20 Carruth Street.

FOR SCHOOL COMMITTEE-AT-LARGE.
Vote for ONE

Nathaniel S. Hunting, Ward 1, Republican
1136 Hancock Street.

FOR COUNCILMEN—WARD1.
Vote for THREE.

Walter H. Buchan, Citizens Nomination Papers, Progressive Party.
Winthrop Avenue.
Charles A. Ericson Republican Independent
4 Euclid Avenue
Henry F. McGee, Democratic
125 School Street
John A. Phelan, Democratic Independent
7 Temple Street.
William P. Thompson, Republican
42 Whitney Road
Joseph L. Whiton, Republican
29 Whitney Road

FOR COUNCILMEN—WARD 2.
Vote for THREE

Elijah P. Barrows, Republican
21 Charles Street.
John F. Bruton, Democratic
747 Washington Street
Freeman W. Grant Republican
247 Washington street.
Thomas Griffin Democratic
36 Edison Street
Samuel C. Melville, Progressive Party
42 Stewart Street
Peter Moran Republican
344 Washington Street
Robert J. Williams, Jr., Democratic
216 Quincy Avenue

FOR SCHOOL COMMITTEE—WARD 2—Three years.
Vote for ONE

Arthur B. Foster Republican
14 Bay View Street
Edward P. Histon, Democratic
22 Dysart Street.

FOR COUNCILMEN—WARD 3.
Vote for THREE.

Alexander J. Cowe, Republican
24 Jackson Lane
Robert B. Craig, Republican
91 Independence Avenue.
James M. Faircloth, Democratic
171 Phipps Street.
Robert T. Foy, Democratic
13 Quincy Street.
Edmund G. Malnati, Democratic
20 Trafford Street.
William J. Riepke, Citizens
144 Liberty Street.
Charles A. Ross, Republican
98 Independence Avenue.
Nils O. Swanson, Independent
109 Nightingale Avenue.

FOR SCHOOL COMMITTEE—WARD 3—Three year.
Vote for ONE

Alfred O. Diack, Republican
47 Independence Avenue

FOR COUNCILMEN—WARD 4.
Vote for THREE

John J. Clarke, Republican
Off Bryant Avenue.
Daniel F. Corcoran, Democratic
9 Grove Street
Peter T. Fallon Citizens-Republican
54 Miller Street
Stephen B. Little, Demo-Rep.
13 1-2 Crescent Street
James O'Dowd, Democratic
307 Copeland Street
Daniel F. Shea, Progressive Party
29 Town Hill Street
Matthew P. Sheahan, Independent
46 Bates Avenue

FOR COUNCILMEN—WARD 5.
Vote for THREE

Charles E. Barker, Progressive Party-Republican
294 Fayette Street.
Charles L. Gilliatt, Progressive Party-Republican
176 Beach Street
Alfred H. Richards, Progressive Party-Republican
56 South Central Avenue.

FOR COUNCILMEN—WARD 6.
Vote for THREE

Herbert G. Beeman, Republican
43 Botolph Street
Carl E. Carlson, Independent
127 Huckins Avenue
Philip R. Guinan, Democratic
15 Pierce Street.
John R. Nelson, Republican
4 Brunswick Street.
Edwin A. Poland, Republican
154 Faxon Road

LICENSE QUESTION.

To vote on the following, mark a Cross X in the square at the right of YES or NO:—

Shall licenses be granted for the sale of intoxicating liquors in this City?	YES	
	NO	

To vote on the following, mark a Cross X in the square at the right of YES or NO:—

Shall Chapter 487, Acts of 1913 "An Act relative to the promotion of call men in the fire departments of cities and towns" be accepted by this City?	YES	
	NO	

To vote on the following, mark a Cross X in the square at the right of YES or NO:—

Shall Chapter 807 of the Acts of 1913, being "An Act to provide for compensating laborers, workmen and mechanics for injuries sustained in public employment, and to exempt from legal liability counties and municipal corporations which pay such compensation" be accepted by this City?	YES	
	NO	

WITHOUT FOUNDATION

No Ground for Sensational Stories at Cedarcrest Inn

An important and new phase in the Cedarcrest Inn case developed this morning when Inspector Goodhue applied to the court for two warrants against George E. Fogg the alleged owner of the premises in which the Inn was located, the warrants later being issued by order of Judge Avery. One of the warrants charges Fogg with letting a building knowing that it was to be used for the illegal sale of liquor and the second complaint charged him with the illegal transportation of liquor to the Cedarcrest Inn, knowing that it was to be used for an illegal purpose, or in other words, knowing that it was to be sold illegally. It is probable that Fogg will not be placed under arrest, but that he will be summoned to court to answer to the complaints.

In spite of the many insinuations that have been made about the business conducted at the Cedarcrest Inn at Braintree, Inspctor Goodhue, who by the way is a special officer for the town of Braintree, has made a thorough investigation, and states emphatically that there has never been anything of an immoral nature at the Inn. There have been many sensational stories printed in some of the Boston papers in regard to the raid, many of which are far from being the truth

Chief Burrell, Inspector Goodhue and Chief Hunt of the Braintree police department all deny that there is any friction whatever between the police departments of the two places over the raid, statements to that effect being characterized as mere newspaper talk.

One of the morning papers Tuesday mentioned the names of the Braintree and Weymouth officers, who it was alleged were in collusion with the proprietor of the Inn, and in connection with this statement it was reported this morning that a suit for criminal libel was to follow in the case of the Weymouth officer.

Better Than Wealth

is perfect health; but to enjoy good health it is necessary first to get rid of the minor ailments caused by defective or irregular action of the stomach, liver, kidneys and bowels,—ailments which spoil life, dull pleasure, and make all sufferers feel tired or good for nothing.

BEECHAM'S PILLS

(The Largest Sale of Any Medicine in the World)

have proved themselves to be the best corrective or preventive of these troubles. They insure better feelings and those who rely upon them soon find themselves so brisk and strong they are better able to work and enjoy life. For that reason alone, Beecham's Pills are

The Favorite Family Medicine

Sold everywhere. In boxes, 10c., 25c.
Directions with every box show the way to good health.



Ralston "Crescos"
The Ideal Shoe for Winter

THEY TAKE A FINE POLISH

The average stormproof, winter shoe is about as stiff and clumsy as the old-fashioned cowhide. Not so with Ralston Crescos, which are made of genuine French Calfskins, waterproofed by a secret process which adds to the life of the leather without taking away its natural softness. They are better to look at and easier to wear. ¶ They will stand up under a lot of punishment and it is not unusual for them to wear *two seasons*. Crescos shed water like a duck's back and come up shining every time. Special values in black and tan $4.50.

GEORGE W. JONES

1 Granite St., "Just around the Corner," Quincy

Nov. 24 3t



THE CORSET SHOP

8 Maple Street

All Popular makes of

Corsets and Brassieres
Hosiery and
McCall Patterns

Correct fitting of Corsets a specialty

I have been very fortunate to have, during my temporary absence, the services of an expert corsettiere, who who will give the same personal attention to fittings and alterations as has always been accorded to customers.

MISS S. E. DUNPHY

Oct. 30-tf

SAVING YOU

50 to 75c per ton

beside the comfort of a clean burning fire

That's what our

SPECIAL COAL

will do for you.

C. PATCH & SON Inc.

THE QUINCY DAILY LEDGER

LARGEST **GUARANTEED** CIRCULATION IN THE CITY

Vol. 28 No. 276 QUINCY MASS. FRIDAY EVENING, NOVEMBER 28, 1913 PRICE TWO CENTS

SLIPS ON STEPS FRACTURES LEG

Frank Cugini Has Bad Fall at Home on Rodman Street

Frank Cugini aged 35 years, of 19 Rodman street had both bones of the right leg fractured above the ankle, Thanksgiving morning when he fell headlong to the bottom of the cellar stairs, at his home. He had started to go down cellar for something when he tripped on the top stair and before he could regain himself he fell headlong. He was picked up by relatives and a physician called who found that he had fractured both bones in his right leg. The ambulance was called and he was removed to the City Hospital.

DISTRICT COURT.

Richard Tirrell of Abington, charged with hunting without a license was defaulted.

The case of George W. McDonald of Quincy charged with assault on his wife was continued to Dec. 11.

MASQUERADE OF LOYAL LADIES

Sixteenth Annual Held Thanksgiving Eve. at Music Hall

The 16th annual masquerade ball by the Loyal Ladies of Clan McGregor, No. 1, at Music hall continued until three o'clock on Thanksgiving morning. Most of the large gathering present remained. While the guests arrived a concert was rendered by Provost's orchestra and at nine o'clock the grand march formed with Miss Lizzie S. Grassick and Sylvester Nichols the leading couple. There was a long line which ended in the Cicilian circle and the dance was on.

Miss Lizzie S. Grassick was floor directress and Miss Mary S. Summers, assistant. The aids were the Misses Evelyn Cowe, Huena McLeod, Mary Robertson, Annie Souden, Mrs. Josie Daw and Mrs. Russell Medlyn. The reception committee was Margaret Stronach and Margaret Ross, Alice Joss and Mary Muckle, Julia Dawson, Margaret Mundie, Jennie MacKay, Jessie McLeod, Bella Grassick, Johann Norrie and Effie Scarborough.

WHIRLWIND TOUR OF CITY

Candidate J. L. Miller to Speak in Every Ward of City

Commencing tonight candidate John L. Miller will begin a series of whirlwind tours of the city. He will be accompanied by the Wollaston band and as many automobiles as can be mustered by his supporters. Tonight's program starts at Squantum. From here he goes to Music hall, Atlantic, thence to Montclair, to Poland's hall at Norfolk Downs, St. Mary's hall, West Quincy winding up at Brazee's hall, Wollaston.

On Saturday evening his first stopping place will be at A. O. H. hall, South Quincy, thence to Union hall and from there to Stone's hall at Quincy Point winding up at Associates hall Houghs Neck.

On Monday evening he will make a tour of the entire city visiting every ward.

☞Twelve page Ledger Saturday full of news. Be sure and get a copy.

(Political Advertisement.) (Political Advertisement.) (Political Advertisement.)

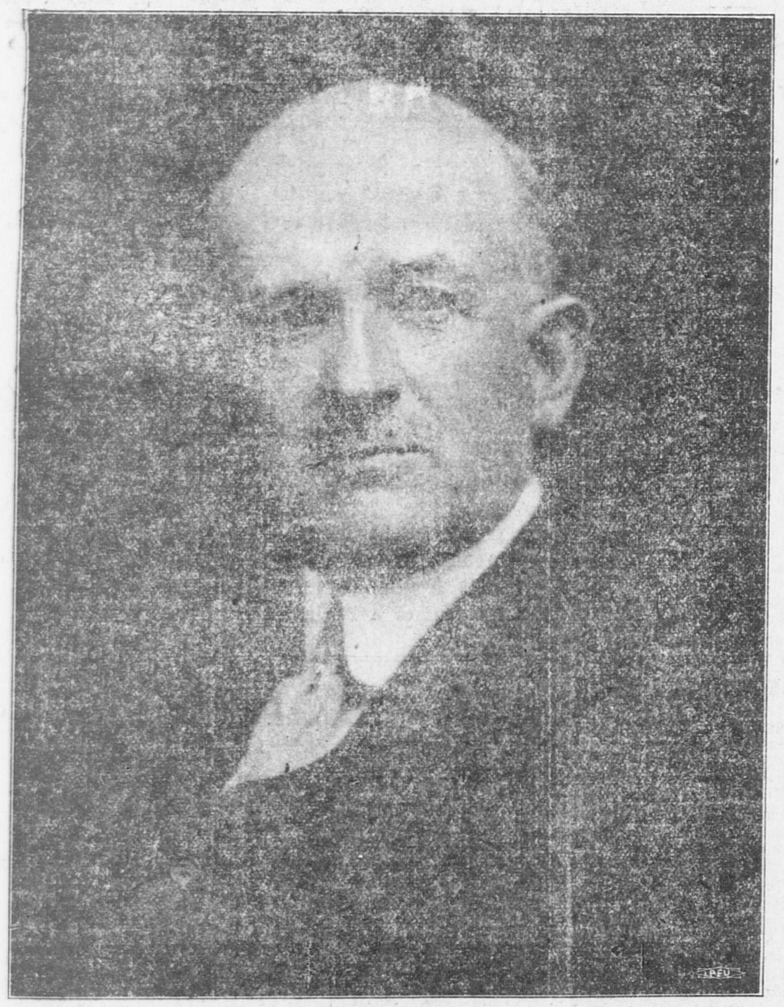
VOTERS OF QUINCY !

Our Candidate is still on the firing line. In view of recent developments in the Campaign all he asks of his fellow citizens is a

SQUARE DEAL

VOTE FOR

CHARLES H. JOHNSON



For Mayor

REGULAR REPUBLICAN CANDIDATE

ABLE --- FEARLESS --- EFFICIENT

A MAN OF ACTION

City Election Dec. 2, 1913. Polls Open 6 A.M., Close at 4 P.M.

JOHN R. RICHARDS, Chairman Republican City Committee, 216 Centre Street, Quincy, Mass.

KA M. WHITTEMORE, Treasurer, 49 Bigelow Street, Quincy, Mass.

WATCH FOR JOHNSON'S PLATFORM TOMORROW

OF IMPORTANCE TO GRANITE MEN

Interstate Commission Decision on Buildings Material

A decision of considerable importance to the granite industry has been handed down by the Interstate Commerce Commission. For a good many years mausoleum work has been recognized by the railroads as "Building material and considerable traffic in that line of business has taken place from Quincy to Woodlawn, N. Y., at a rate of $2.00 per ton on carload lots.

In the fall of 1912, Milne & Hector shipped four carloads of mausoleum material, described as "Building Granite," to Woodlawn, N. Y., and at the time there appeared to be in existence a commodity tariff providing a rate of $2.00 per ton providing that the value be released to 20 cents per cubic foot; and there being no notation on the bills of lading of this release in valuation, the railroad elected to assess a rate of $2.40 per ton, which was the rate applicable on "monumental stone."

The shipper objected to paying a rate that applied on another and higher class of goods, and obtaining no redress from railroad officials at Boston proceeded through The National Association of the Granite Industries of the United States, and brought a formal complaint in the knowledge that that organization had applied itself to railroad matters and had been some time previously instrumental in having eliminated the fromer restricted valuations that obtained on granite of all kinds shipped under class rates.

It was admitted by the railroad testimony that the rate of $2.00 complain ant asked for was in effect to another New York point of greater distance than Woodlawn, on the same class of goods, and this could only be explained as a result of larger traffic to the further distant point than the point complained of; but the principle involved was the fact of the monument rate being applied to building stone, and in previous hearings on similar matters the railroads had always been ready to acknowledge the distinction between the two classes of goods.

According to those familiar with railroad matters it is said that more or less ambiguity exists in railroad tariffs, and the Interstate Commerce Commission in various ways has recommended that such be removed, so as to denote clearly the proper application; and the case in point goes to show that wrong rates are assessed and paid. The shipper is but clarifying the situation by employing the channels that are at his command to procure adjustment of such cases.

Many shippers, presumably refrain from bringing their cases up under the mistaken conception that legal services involving expense would be necessary; but procedure before the Interstate Commerce Commission is largely a matter of informally presenting the facts. The case in this instance was prepared by Robert D. Smith, of Quincy, secretary of the National Asociation of the Granite Industries of the United States, and presented jointly with Andrew Milne, Jr., of the complainant firm.

The case in point has a direct effect on a very large amount of material being shipped by Milne & Hector for the interior work on the John W. Gates mausoleum at Woodlawn, N. Y., on which work has been going on for a year, and the structure will be the largest of its kind in the United States.

JOHNSON RALLIES.

Candidate Charles H. Johnson has arranged a series of rallies for tonight. The first will be held in Sandberg's garage on Arthur street under the auspices of the Ward Four Committee. From here he goes to A. O. H. hall at South Quincy for a rally under the auspices of the Ward Three committee, thence to Wollaston for a rally under the auspices of the citizens' committee at which all Mayoralty candidates will speak. The final rally of the evening will be under the auspices of the Ward Two committee at the Town River yacht club.

FIRE RESULTS IN FATALITY

Little Girl Dies of Burns Received at Fire

Dorgisa, the 3 year old daughter of Mr. and Mrs. Giovanni Cillini died at the City Hospital Thanksgiving afternoon from burns received at 1 oclock in the morning when fire gutted their home on California avenue. The alarm for the fire was sounded at 1 o'clock from Box 45 but just previous to that a call had been sent to the fire stations by telephone. The fire is supposed to have started from a lamp being accidentally overturned and the family was aroused by the cries of the children to find the rooms filled with smoke. Mr. and Mrs. Cillini were abje with difficulty to get out of the building with their children although Mr. Cillini and a man boarder were severely burned about the hands. The little girl was badly burned about the face, arms and body and was hurried to the City Hospital where she was attended by Dr. Reardon. The child lingered on until afternoon when she passed away.

When the family were forced out of doors by the fire they ran about shouting in a frantic manner, not knowing where the fire alarm box was located. Their shouts aroused the neighbors, one of whom telephoned to the fire station while others ran to the fire alarm box and sounded the alarm. The building was badly gutted entailing a loss, estimated at about $1,000.

OPEN HOUSE AT POPULAR CLUB

Granite City Club Entertains Many at its Rooms

The rooms of the Granite City club were thronged with members and their friends on Thanksgiving for the club with its usual hospitality kept open house and entertained in a royal manner. During the first part of the evening there was an interchange of greetings which was followed by the usual Wednesday evening whist tournament. Twelve tables participated in the tournament and as might be expected play was keen. There were some exceptionally good scores, Charles C. Hearn and Wellington W. Mitchell securing the highest.

While the tournament was in progress an orchestra of seven pieces furnished enlivening music and a buffet lunch was served throughoue the evening in the dining room. The latch string was out all of the evening and while business kept many of the members from being present all of the evening they as a rule called just long enough to pay their respects to the officers and wish all a pleasant Thanksgiving.

QUINCY GRANITE OF COURSE.

Allentown, Pa., Nov. 25—Twelve thousand dollars for a monument for himself, $10,000 for a monument to his father and $3,000 for a monument to a brother are among the provisions of the will of Charles Losch, a liveryman, who died last week.

The will was probated by Register German and there are mutterings of a contest. The estate is estimated to be worth $250,000.

The testator's son, Andrew, is cut off with $500 and the income of a farm. The residuary estate, amounting to upward of $150,000, is divided into three equal shares and given to other relatives.

MONATIQUOT LODGE ATTENDS.

The funeral of Charles E. Hollinshead was held this afternoon from the home of his sister, Mrs. Mabel H. Wyllie, 138 Independence avenue. Services were conducted by Rev. Richard E. Armstrong of Christ Church. The deceased was a member of the Knights of Pythias and a delegation was present from Monatiquot lodge, No. 80 of Braintree. Burial was in Mt. Wollaston cemetery.

MUST UNITE AS DID OUR FOREFATHERS

Success of Our Nation Depends on a Religious and Loyal People

Stirring Address by Rev. A. L. Hudson at Union Service Yesterday

There was a large congregation present Thanksgiving morning at the service at the Bethany church. It was in the nature of a union service in which the First church and Bethany church united. The Thanksiving sermon was delivered by Rev. A. L. Hudson, pastor of the First church.

The service which was at 10 o'clock opened with a processional, by the vested choir of twenty-five female voices and was followed by the invocation and reading of the Governor's Thanksgiving proclamation by Rev. Benjamin A. Willmott, the pastor of the church. Congregational singing was followed by the scripture lesson by Rev. Mr. Hudson who read selected passages from the 22 Chronicles, giving a record of three reigns, which have a bearing on the present christian era. The morning prayer followed by Rev. Mr. Willmott with response by the vested choir with solo part by Mrs. Emma S. Moore.

Rev. Mr. Hudson was then introduced as the speaker of the morning. Mr. Hudson took for his text the words found in the second book of the Chronicles, twelfth chapter and first verse: "And it came to pass, when Rehoboam had established the kingdom and had strengthened himself, he forsook the law of the Lord and all Israel with him."

These words, said the speaker, state clearly one of the most pitiable tragedies of history. Israelites were a turbulent people. So they slowly worked out the destinies of Palestine under three great leaders, each of whom did that which he thought best, until at last it dawned upon them that if they could only agree on one leader they might profit always. They chose Saul but he failed and it passed on to David. He reigned for forty years and built up a great nation, but his reign was one of little more than warfare. His son Solomon had grown up to the same sense of dependence on divine power. He prayed for knowledge and power that he might rule the people wisely. His work was different from his father's. It was to build up those things that should stand, for life ideals and righteousness. Through it all he stood for loyalty.

Rehoboam who followed had grown up in the court of Solomon with no responsibility but simply for self indulgence in many things. He did not fully realize nor see the loyalty that was behind the high taxes which the people had willingly paid to upbuild the nation. All he saw was the opportunity to have a good time and he had it. Then his people came and said that they were being overburdened so he took council with his elders who urged that he show his good will and loyalty for this people and they would give him power to make this kingdom for good. His young admirers however counselled otherwise. They said you are King. Compel these people that come whining about you to pay more tax. He followed the advice of these young friends and congenial companions and in a little while his kingdom was divided and overcome. Here was a splendid opportunity that was lost. Is it not an impressive history? Is it not a universal history repeated again and again? That same handwriting on the wall has come time and time again. It is the real lesson for this Thanksgiving day.

From this period the speaker took his hearers through many of the striking periods in the old world to the time when our forefathers finding that they could not worship God in their own way came to these shores and founded a church without issue, a nation without a king. It was their splendid idea that has made this Commonwealth and Nation great. We the descendants have built such prosperity as the world has never seen before. Our achievements are among the wonders of the world. Is history about to repeat itself in our case?

Does it mean the reason why our New England churches are being closed for lack of interest? Does it mean when respectable citizens neglect churches and give up all thoughts of reverence to God and only indulge in that which he delights? Is rever-

(Continued on Page Six.)

CITIZENS' MASS MEETINGS

KEEP the Saloon Out of Quincy

Come to one of the Rallies on SUNDAY EVENING, November 30, at 7.30 o'clock, and learn why we should not have the Saloon in Quincy.

KINCAIDE'S THEATRE
Speakers—Francis Hazeltine of Lynn; Alexander W. Russell; Rev. Geo. M. Bailey; Winner Gold Medal Speaking Contest, Alvah Innes.
Music—Bay State Male Quartet of Boston.

HOUGHS NECK, "Sea Street Dream"
Speakers—Theophilus King Mayor E. R. Stone
Music, Cornet Solos—Geo. Critchley

WOLLASTON SCHOOL HALL
Speakers—Chaplain Herbert W. Stebbins, Charleston State Prison
Rev. I. W. Sneath, presiding
Music—Boston University Male Quartette

ATLANTIC, QUINCY SCHOOL HALL
Speakers—Rev. John P. Cuffe Rev. B. A. Willmott
Music—Chorus Choir, 20 voices

SWEDISH LUTHERAN CHURCH, Granite Street
Speaker — Rev. John Ekstrom of Worcester

Meetings Free To All, Men and Women.

City Election TUESDAY, December 2. Polls Open 6 A. M. Polls close 4 P. M.
Voters—Do not fail to mark your ballot "NO."

Shall licenses be granted for the sale of intoxicating liquors in this city?	Yes	
	No	X

Citizens' No-License League,
JOSEPH A. SEDGWICK, President.
RGE A. SIDELINGER, Sec'y, 1p-Nov. 24-tf

QUINCY DAILY LEDGER
Established 1889

Entered at Post Office, Boston, Mass., as Second-Class matter.

Subscription
By the year $6.00
By the month .50

THE HOME NEWSPAPER

Published every evening (except Sunday) at 1424 Hancock Street, Quincy, Mass., by the

GEORGE W. PRESCOTT PUBLISHING CO.
Incorporated

TELEPHONES
News . . . Quincy 425
Business . . Quincy 1910

Mrs. Parkhurst's lecture tour was a financial success, but her failure to get arrested was no doubt disappointing.

Not all of the hunters can get a deer, but most every one should be able to bag some farmer's calf.

The present outlook is that the people who lend money to Huerta will have to take their pay in bull-fight tickets.

Those cantankerous Navajo Indians not satisfied that the Whites are willing to take their lands off their hands for nothing, are on the warpath once more.

The elections to the college Phi Beta Kappa society, in recognition of good scholarship, are now taking place. This honor is thankfully accepted by those who can't get on a class basket ball team.

MARRIED WOMEN AS TEACHERS.

A New York Supreme Court justice has ordered the reinstatement of Mrs. Peixoto, a married teacher who was removed because she had become a mother. The idea of ruling all mothers with children from the work of school teaching has seemed very sweeping to most people, and this decree will be widely approved.

Good teachers are scarce. It takes a certain hypnotic quality, a faculty for making dull routine fascinating to small folks. Only a comparatively few people have that gift to any large extent. If a woman has it, school boards can afford to grant her a good many leaves of absence for the sake of retaining her work.

While unmarried women don't have to be absent for this cause, the younger teachers are as a whole less serious minded, their time more broken by social engagements. Married women do not usually find much time for school teaching. But where they have a gift in that direction and can arrange to leave their homes, they have an experience of the child point of view and a love for child life that may be a valuable asset in school work.

ANOTHER TRIUMPH FOR MARCONI

An Italian name like "Guglielmo Marconi" suggests to many persons the thousands of humble toilers who sell fruit and dig ditches. Perhaps that is one reason why a little spirit of detraction of Mr. Marconi's achievements has always been manifested. Over in England, too, he is not wholly acceptable, as his mother and his wife were both Irishwomen.

The announcement just made by Mr. Marconi that vocal sounds had been sent by wireless telephone across the Atlantic is one more triumph. His statements have always been governed by such reticence that this may indicate much larger possibilities than his first words admit.

When Mr. Marconi is interviewed, the reporters say his modesty is painful. He always speaks of "our" instruments and mechanisms, instead of "mine." In this he is no exception, however, as the attitude of the scientific investigator is always different from that of the man of achievement in politics or business. With the latter, the "I" and "my" and "mine" are the pronouns most frequently heard. Scientific research seems to develop a caustic criticism of one's own achievements, and a habit of giving credit to other men.

So Mr. Marconi has always generously admitted that he owes a great deal to others. Pioneer discoverers work along parallel lines, each gaining from the other. Finally one a little more inventive hits the right combination. The world enthrones him and forgets his associates. The idea of telegraphing and telephoning without wires is old. Prof. Morse in 1844 sent messages under the Susquehanna river. But Marconi earned his triumph. With infinite patience he learned from his failures. He encountered an insiduous and selfish opposition to his experiments with messages to and from ships. But all such jealousies he viewed with the tolerant humor that is characteristic of his modest and gentle personality.

UNFORTUNATES MADE HAPPY

Thanksgiving Cheer at Public Institutions

QUINCY HOME.

Thanksgiving was observed at the public institutions of the city in a similar manner as in past years.

At the Quincy home on Coddington street, Overseer Elcock saw to it that the unfortunates had something of the good cheer that prevailed during the day. Only just what work was necessary was performed and the day was given up to pleasure. At noon a Thanksgiving dinner was served, the tables groaning with their load of good things. There was turkey and vegetables of all kinds in abundance, as well as various kinds of fruit.

NATIONAL SAILORS' HOME.

At the National Sailors' Home on Fenno street the usual Thanksgiving dinner was served to the old salts. Only necessary labor was performed and after a good old fashioned New England Thanksgiving dinner which was served at noon, the veterans gathered in the smoking room and fought over again many of the stirring naval battles of the rebellion.

SAILORS' SNUG HARBOR.

At the Sailors' Snug Harbor at Germantown the usual Thanksgiving program was carried out. The pensioners were relieved from the performance of any labor except that absolutely necessary and after the usual New England Thanksgiving dinner they gathered in the lounging room and spent the remainder of the day as each one's fancy dictated.

PRESENTED A COIN PURSE

Miss Sadie Wilson, a popular resident of Quincy Point and a prominent member of the Violet club was surprised Wednesday evening at her home. She was presented with a silver coin purse in behalf of her many friends who were present from Quincy Wollaston, Norfolk Downs, Adams Shore and Dorchester. Games and refreshments were enjoyed during the evening. The committee was Miss Eliza Levangie and Miss Sadie Mellen.

CARLSON WON THE TURKEY.

The prizes offered for the three highest consecutive strings at the City Square alleys during the holiday season afforded the bowlers plenty of opportunity to swing their arms with deadly effect. Wednesday evening Carlson netted 314 and won the turkey. He had just time enough to roll his three strings before the midnight hour and passed the three leading men with ease. On the holiday the cigars went to Arthur Wentworth who made 299.

Twelve page Ledger Saturday full of news. Be sure and get a copy.

HOW TO AVOID COLD WEATHER DISEASES

To prevent cold weather diseases, put your body into a proper healthy condition to successfully resist them. Colds, grippe, bronchitis, pneumonia, catarrh, typhoid fever, rheumatism and other ailments may be escaped in most cases, if this is done. Build up your health and strength—your nerves and blood and entire body—into such shape that you can count on good health all during the winter months—by taking Rexall Olive Oil Emulsion, the ideal blood, nerve and body builder.

This is a remarkable medicine, but a common-sense one. It doesn't stimulate. So-called "tonics" that stimulate give you no permanent relief; but leave you worse off than before. Rexall Olive Oil Emulsion contains none of these harmful, stimulating ingredients, such as alcohol and dangerous and habit-forming drugs. Its great benefit to you is through its real nerve and blood and body-building effects. It nourishes, builds, strengthens. Its merit does not rest on making you feel better for a few minutes at a time after taking it, but on making you feel better as a result of making you well.

Rexall Olive Oil Emulsion is the ideal blood and nerve-food tonic. You who are weak and run-down, and you who are apparently well now, but are liable to suffer from various cold weather ailments, use Rexall Olive Oil Emulsion to get and keep well and strong. For the tired-out, run-down, nervous, emaciated or debilitated—the convalescing—growing children—aged people—it is a sensible aid to renewed strength, better spirits, glowing health.

Rexall Olive Oil Emulsion—king of the celebrated Rexall Remedies—is for freedom from sickness of you and your family. You'll be as enthusiastic about it as we are when you have noted its pleasant taste, its strengthening, invigorating, building-up, disease-preventing effects. If it does not help you, your money will be given back to you without argument. Sold in this community only at our store—The Rexall Store—one of more than 7,000 leading drug stores in the United States, Canada and Great Britain.

—Edward J. Murphy, 1415 Hancock cor. Granite Streets, Quincy, Mass. "The Rexal Store."

STUTTERING.

Treatment by Which the Affliction May Be Overcome.

There is no cure for stuttering. This does not mean that no stutterer can be cured—far from it—but that there is no treatment which is sure to cure. If a stutterer be taken in childhood, when the affliction is first noticed, and carefully treated he can sometimes be cured and generally much improved.

Dr. Frank A. Bryant of New York, writing in the Medical Record, says the first thing to do is to make sure that there are no obstructions in the throat or nose, such as enlarged tonsils or adenoids. The child must be taught to breathe through his nose, deeply and slowly, as a habit. He must not be allowed to speak when excited nor when laughing or crying or in the paroxysms of whooping cough. He must never be tickled. All causes of excitement must be removed. Fresh air, scrupulous cleanliness, plain, nourishing food, moderate exercise and plenty of sleep in a dark room are essential.

Mental treatment is of great importance. Any measures that will increase mental poise are of incomparable value. The stutterer must be impressed with a desire to overcome what is only a bad habit. He must be persuaded to study the great art of speaking correctly. Thus, by careful, patient work on the part of his parents, teachers and physicians, will he gradually cure himself, or at least so improve as to make the affliction cease to be serious.

THE VOICE OF A CHILD.

How One of the World's Greatest Song Birds Was Discovered.

Many years ago a maid employed by Miss Lundberg, a famous dancer of the Royal Opera in Stockholm, was given a holiday by her mistress and set out to take a walk. Passing a shabby little house in the poorest section of the city she heard a child's voice, which seemed to her wonderfully fresh and beautiful, and, looking up, she saw a little girl sitting near the window singing to a pet kitten. In great excitement she rushed to her mistress and told her of the exquisite voice she had heard.

Miss Lundberg was somewhat skeptical, but finally went to the house and heard the sweet song. She, too, was convinced of the great natural beauty of the child's voice and reported it to Croelius, the singing master of the opera.

Croelius was also somewhat skeptical at first, but at Miss Lundberg's request he, too, went and, standing on the sidewalk, heard the child sing.

Enraptured in turn, he told Count Buke, manager of the Royal opera, and arrangements were made by which the little girl sang for the count.

She was at once taken as a free pupil in the Royal Opera school and thereafter received the best instruction Sweden could give. The child was Jenny Lind, the famous "Swedish Nightingale."—Ladies' Home Journal.

Not Much Doubt.

Several Americans in London recently applied to an agency for an automobile in which to go sightseeing. There was difficulty in getting one on such short notice, but when the hour arrived a luxurious limousine car was placed at their disposal. The chauffeur proved well informed. When they returned they remarked that they had never had such a car or such a driver.

"Well, it is not often that one like this is for hire," was the reply. "Did you notice the coat of arms on the door? That automobile belongs to Lady ——," naming one of the wealthiest American heiresses married to an English peer, "but she is out of town."

The Americans who had the use of Lady ——'s car are wondering whether she or the chauffeur enjoyed the profits.—Detroit Free Press.

She Investigated.

What Elsie's sister wanted to know was where Elsie got that beautiful silver mounted walking stick. But Elsie didn't want Elsie's sister to know, so Elsie's sister got Elsie's father to ask Elsie.

"I found it," Elsie poutingly informed her father, "floating like a schooner on the waves one day when I was bathing."

But two days later Elsie's sister said to Elsie:

"Come—tell me! What is his name?"

"Name!" repeated Elsie blankly. "What do you mean?"

"I mean, dear," said Elsie's sister, "that last night I tried to make that stick of yours float in the bath, and—well, darling, it sank!"—Pearson's Weekly.

Playing Both Ends.

"I shall have a farewell series in America," explained the prominent actress.

"And then you will retire from the stage forever, eh?"

"Not at all. My manager is even now arranging for a welcome home series on the other side."—Washington Herald.

Too Frank.

A bashful man who visited a girls' school was asked by the mistress to say a few words to the pupils.

"Scholars," he said, "I hope you will always love your school and your teacher as much as I do!"

Tableau. Giggling pupils and a blushing teacher.—London Telegraph.

Gave It Away.

"Did you ever gamble in stocks?"

"No. I once thought I was gambling, but the gentlemen who obtained my money knew better."—Washington Star.

ARREST ZELAYA IN METROPOLIS

Charge Murder Against Ex-President of Nicaragua

TAKEN IN SENSATIONAL RAID

New York Detectives and Federal Officers Seize Him in Luxurious Apartment House as "An Extradition Prisoner of Government on Charge of Murder Committed in Nicaragua"

New York, Nov. 28.—Moves are being made in Washington and this city to obtain the release of Jose S. Zelaya, formerly president of the republic of Nicaragua, who slept on the bare boards of a cell in the Greenwich street police station after being seized at midnight in a luxurious apartment of the Halsworth, at West End avenue and Ninty-second street, after a spectacular raid.

Aided by detectives of this city, federal officers arrested Zelaya as "an extradition prisoner of the government on the charge of murder committed in Nicaragua."

It has not been definitely disclosed whether the arrest of Zelaya is based on the execution he ordered, while president, of two young Americans, Leroy Cannon and Leonard W. Grote, or that of Sixto Pineda, a Nicaraguan.

Corry M. Stadden, Zelaya's counsel in Washington, has arranged to have a hearing with Mr. Folk, solicitor of the state department. Efforts will be made by him to show that the prisoner was not responsible for the murders which are supposed to be the basis for Zelaya's arrest.

Zelaya was arrested in the apartment of Washington S. Valentine, on the sixth floor of the apartment house. The detectives lost trace of Zelaya, whom they have been shadowing for some time, last Saturday, when, they asserted, he eluded them by leaving the Hargrave hotel, in West Seventy-second street, in a trunk.

As Zelaya had slipped away twice before, once from the Waldorf and again from the Hargraye, the detectives took no chances. Detectives Humann and Quinn first entered the main corridor of the big apartment house and took possession of the telephone switchboard and the elevators. In the meantime detectives were being stationed on the fire escapes, the roofs of that building and of adjoining structures and in the rear and in front of it.

They had found no one in the first bedroom, and were just entering the private hall again when a young woman, said to be Valentine's daughter, appeared, apparently having been aroused from bed by the noise, and screamed. She was reassured and the detectives went on.

In one of the bedrooms they found a man apparently asleep. They shook his shoulder, and as he sat up Detectives Offley and Pignulo recognized Zelaya.

"We have a warrant for your arrest on a charge of murder," said Offley in English, and Pignulo repeated it in Spanish to Zelaya.

"Very well, gentlemen," he replied, in faultless English, "I will go with you and will not try to escape. All I ask is whatever convenience you can allow me."

PRAISE OUR SAILORS

American Bluejackets Well Thought of on Foreign Cruise

Nice, Nov. 28.—Sporting events in honor of the officers and men of the United States fleet will be the feature of the program of entertainments for the remainder of the week. Today a big shooting match was held at Tir du Var, while Saturday the bluejackets will row for a cup offered by the Villefranche Resort association, in Villefranche.

Official circles, both French and American, are enthusiastically discussing a story told by General Carbillet, commanding the land forces at Nice, at the reception to the American naval officers at Nice which illustrates the exemplary behavior of the American bluejackets and the excellent impression they have made everywhere in France.

General Carbillet said he entered one of the largest cafes in Nice one night. Eighty American seamen were seated at tables which had been engaged in a body. The band played "The Star Spangled Banner" and every one arose. Then at the close they threw their hats in the air as one man and shouted, "Vive la France!" "I never was so touched in my life," said the general.

Falls to Death on Saw

Barre, Vt., Nov. 28.—Mark Daniels, 64, died from injuries caused by falling on a circular saw. He was a mill hand, and while at his work lost his footing and fell backward, the saw half severing his body.

Officers and Men Observe Day

Genoa, Nov. 28.—Although nothing official was arranged for Thanksgiving among the sailors of the American battleships Connecticut and Kansas, now visiting this port, the officers and men gaily observed the day.

Takes Sublimate, Death Imminent

Boston, Nov. 28.—Mrs. Gertrude Williams, 24, of 9 Sullivan street, Charlestown, took corrosive sublimate at her home and is dying at the city hospital. Why she took the poison is not known to the police.

TWICE IN COLLISION

Schooner Maud Palmer Rammed While at Anchor

Vineyard Haven, Mass., Nov. 28.—The big coal carrying schooner Maud Palmer, Norfolk for Portland, is at her anchor off Great point, Nantucket, badly crippled as the result of two collisions. Her stern and bow were damaged and her jib-boom was carried away, but it was said that she was not leaking badly.

While the Palmer was anchored off Nantucket Monday during a fresh northerly wind the W. N. Zwicker, logging nine knots with all sails set, crashed into the Palmer's stern. The American boat stood the shock better than the British schooner, which was towed into port by the revenue cutter Acushnet.

Tuesday night, while the Palmer still lay at anchor in the same spot, the Lady Smith misstayed and drifted into the Palmer's bow, carrying away the latter's jib-boom. The Lady Smith was towed into this harbor by the Acushnet. The revenue cutter Androscoggin was expected from Portland in tow for her destination.

ASKS FOR $142,000,000

Daniels Proposes to Build Two Warships at $15,000,000 Each

Washington, Nov. 28.—Navy estimates Secretary Daniels has sent to the house appropriations committee ask congress to vote $145,000,000 for the naval establishment during the next fiscal year.

His estimate is $5,000,000 below last year, and yet propcses the building of two battleships at $15,000,000 each, eight torpedo boat destroyers and three submarines. Many of the details of the estimates are along the line of the last naval appropriation bill. The house naval affairs committees contains large navy and small navy advocates. A battleship program was successful last session.

The naval affairs committee will meet next Tuesday to report favorably the naval militia pay bill and the bill for a council of national defense. Both bills were approved by the naval committee in the last congress. Chairman Padgett will urge their passage in the house during the coming session.

MALDEN MAN KILLED BY EXPRESS TRAIN

Was Member of Surveying Party on Intercolonial Railway

Amherst, N. S., Nov. 28.—Ralph Noyes, 27, of Malden, Mass., was instantly killed when the west bound express on the Intercolonial railroad struck a hand car on which he was riding at Little Fork, near Athol.

W. R. Cray of Dartmouth, N. S., a companion of Noyes, was seriously injured in the crash. Both men were members of a surveying party which had been working on the line for the last few weeks.

$20,000 PITTSFIELD FIRE

Firemen Have Hard Fight to Subdue Flames In Blaisdell Block

Pittseld, Mass., Nov. 28.—A stubborn fire started in the basement of the Blaisdell block, North street, drove out the occupants of the twelve apartments, some of them through the windows, filled every apartment with smoke and damaged the block and the stock in the shoe store of Henry Kahl and the clothing store of Blaisdell & Kavy to the extent of $20,000.

It took an hour and a half of hard fighting with five lines of hose to put the fire out. Smoke and water damage will cause the heaviest loss. Building and store stock are all insured, the building for $20,000.

The only fatality was the death of a pet shepherd dog, found smothered by smoke under a counter in the Blaisdell & Kavy store. The dog was the property of Kavy and was dragged out by Officer Shepardson, who tried to revive it but failed.

SATISFIED WITH PROUTY

Vermont Progressives Reply To Commissioner's Declaration

Montpelier, Vt. Nov. 28.—Interstate Commerce Commissioner Charles A. Prouty's declaration that if he should enter the contest for the United States senatorship from Vermont it would be as a Republican was followed by a statement from Charles H. Thompson, Progressive state chairman, that the party is satisfied with all its conferences with the commissioner.

"The Progressive party of Vermont," said Thompson, "has nothing to add to its announcement, as we are satisfied with all our conferences with Prouty since last June to date. It may be safely inferred by the voters in Vermont that we know our own plans and are playing this game in the open."

Boston Schooner's Crew Safe

New York, Nov. 28.—Five seamen, part of the crew of the American schooner Brookline, which was wrecked at St. Phillips, Barbadoes, on Nov. 11, were brought to New York on the steamship Christopher.

Englishman Loops the Loop

London, Nov. 28.—B. C. Hucks, in a specially constructed Bleriot monoplane, looped the loop six times at Hendon at a height of 2000 feet. One circle was made in a thick bank of clouds.

Capital $150,000 Surplus $200,000

DO BUSINESS HERE AT HOME.

If you are a resident of Quincy, we suggest that you patronize the merchants of your home city. Why go to Boston for goods that can be bought handily and economically here? We stand for the interests of Quincy, and like the Quincy merchants we give our customers good value. For instance a safety deposit box in our vault for $5 a year that would cost you $10 in Boston.

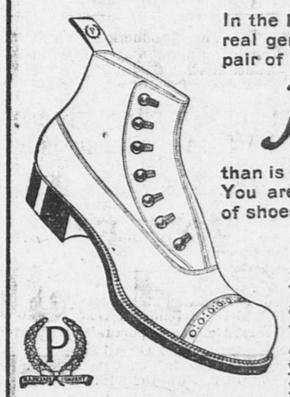
THINK THIS OVER!
THINK OF YOUR HOME TOWN FIRST!

Our $5 Box is Larger Than a $10 Box in Boston.

GRANITE TRUST CO.
FOUNDED 1836



AHEAD OF ALL OTHERS



In the long run you will get more real genuine satisfaction out of a pair of Packard SHOES than is possible with any other line. You are not merely buying a pair of shoes, you are making a paying investment, not only from a monetary standpoint, but also from the standpoint that you are to be satisfied as to your feet, which is worth most of all. PACKARDS insure comfort for your feet, a style that pleases your fancy, and genuine shoe service.

REMICK'S
Music Hall Block, Quincy

CHRISTMAS FAIR
First Church (Unitarian)
Wednesday, Dec. 3, at 2 o'clock

A large assortment of attractive Fancy Articles, Aprons of all kinds, Mysterious Packages, Aunt Dinah with Grabs for the Children.

A GROCERY STORE in charge of the Men of the Parish. Family orders solicited. Superior goods at current prices.

At 6.30 Supper will be served. Price 35 cents.

At 7.45 a series of Living Pictures will be given entitled "The Reveries of a Bachelor."

Nov. 25 6t



THE CORSET SHOP
8 Maple Street

All Popular makes of
Corsets and Brassieres
Hosiery and
McCall Patterns
Correct fitting of Corsets a specialty

I have been very fortunate to have, during my temporary absence, the services of an expert corsettiere, who who will give the same personal attention to fittings and alterations as has always been accorded to customers.

MISS S. E. DUNPHY

Oct. 30-tf

READ DAILY LEDGER ADS.
QUINCY'S HOME NEWSPAPER

AMUSEMENTS

DOINGS ON THE STAGE IN

BOSTON AND VICINITY

BOSTON OPERA HOUSE.

The second week of the Boston Opera season which was so brilliantly opened Monday night will repeat three of the marked successes of the first week, besides presenting two new works.

The most important event of the first part of the season will come when Fevrier's "Monna Vanna" is given its American premiere, on Friday night. The libretto for the opera was made by Maeterlinck from his famous play of the same name. The first American presentation of this opera by the Boston Opera Company will be notable not only for the superb mounting, but also for the fact that the principal male roles will be taken by the creators of the roles at the opera's premiere—Lucien Muratore as Prinzivalle, and Vanni Marcoux as Guide. The title role will be sung by Mary Garden, who has become identified with it in Paris.

The complete schedule for the week includes a repetition of "Tristan und Isolde" Monday evening and Wednesday evening "The Jewels of the Madonna." Friday will see the premiere of "Monna Vanna"; and "Faust" will be repeated at the Saturday matinee. Saturday night "La Traviata" will be sung with Evelyn Parnell and Vincenzo Tanlongo in the principal roles.

The first of the Sunday concerts will be given on Nov. 30. The names of the artists who are to sing is enough to insure a splendid program: Mmes. Elizabeth Amsden and Jeska Swartz-Morse, and Mm. Vanni Marcoux and Vincenza Tanlongo. The full opera orchestra will also assist in the program.

KEITH'S BIJOU THEATRE.

The program at B. F. Keith's Bijou theatre will include the following pictures for Monday, Tuesday and Wednesday, Just Cissy's Little Way, Lubin Comedy; The Sale of a Heart, Vitagraph Drama; Those Troublesome Daughters, Vitagraph Comedy and the Pathe Weekly. On Thursday and the remainder of the week, The Elusive Turkey, Pathe Comedy; A Cause for Thankfulness, Edison Drama; the Pathe Weekly and Tommy's Stratagem, Edison Comedy will be run. The feature picture "The Last Days of Pompeii" will be held over and presented at 9 P. M.

GAIETY THEATRE.

Mr. B. F. Forretser offers his big bunch of American Beauties with Edgar Bixley at the Gaiety theatre on Monday, Dec. 1. Every minute detail, costumes, scenery, music, lyrics, book, ensemble and numbers and electrical effects were looked after with unerring eye and critical ear, and in consequence, the critics have been a unit in pronouncing this production one of the most complete, elaborate and enjoyable it has ever been their good fortune to witness. It has been said by some critics that the chorus of the American Beauties is the best dressed, most graceful and talented in the realm of burlesque today.

MAJESTIC THEATRE.

An announcement of unusual theatrical interest and importance is the news from the William A. Brady's offices in New York that Grace George is to begin a two weeks' engagement at the Majestic theatre, Boston, next Monday. Miss George will offer for the delight of Boston audiences, among whom she is a great favorite, a new and brilliant comedy of smart people by Avery Hopwood, entitled "Miss Jenny O'Jones."

Both star and author, whose many successes have made them famous in this country and abroad, have achieved in "Miss Jenny O'Jones," it is said, individual triumphs, which are both gratifying and assuring to Boston people who will see not only one of the latest but one of the most popular dramatic productions of the current season. Miss George's company will include Julian L'Estrange and William Morris.

SHUBERT THEATRE.

One of the most notable and novel productions of the last ten years is Percy MacKaye's new Oriental romance, "A Thousand Years Ago," which will be seen for the first time on any stage at the Shubert Theatre, Boston, next Monday evening. Using the same Persian story of love and adventure which formed the basis of the "Turandot" of Gozzi in his Venetian production of 1762, and of the later "Turandot" of Schiller, produced in 1802, and of the still later production of the same title made by Reinhardt two seasons ago in Berlin, "A Thousand Years Ago" makes a distinctly unique and original application of the ancient tale. The engagement is for two weeks only. Mr. MacKaye himself will be present on this premiere performance Monday night.

CASTLE SQUARE THEATRE.

One of the best of the dramatic versions of J. M. Barrie's celebrated romance of Scottish life, "The Little Minister," will be given at the Castle Square next week. It is the most successful play of recent years, and in it one after another of the novelist's picturesque characters appear and reappear. Besides Lady Babbie herself will be seen the three elders, Wearywarld the policeman, Rob Dow the ne'er-do-well, Lord Rintoul, Nannie Webster and a dozen others whose personalities carry no little humor and picturesqueness over the footlights. The cast of "The Little Minister" at the Castle Square will be carefully arranged by Mr. Craig. The Lady Babbie will of course be Doris Olsson, and Donald Meek will be seen in the title role of the Reverend Gavin Dishart. Mr. Carleton will appear as Captain Halliwell, and the entire production will be as complete as artistic skill and care can make it.

HOLLIS STREET THEATRE.

It is because Madame Nazimova is thoroughly artistic and a genius as well, because she is unusual in her methods and because she employs flawless English and perfect diction that she has won such great fame in the interpretation of the big roles of the drama. Her latest impersonation is that of the unlovely 'Mrs. Chepstow' the heroine of Robert Hichens widely read novel Bella Donna, the play being of the same name and it goes into the second week of its engagement at the Hollis Street Theatre on Monday evening. Nazimova's conception of Bella Donna is startlingly original, full of Orientalism, delightfully colored and having evolved it the actress plays it up to her own conception with every fibre of her being. A wonderfully mobile face, great expressive eyes and methods of gesturing and posing possessed by no other actress on the English speaking stage makes this talented actress a figure that is unique. Few if any players on the American stage can carry heavy burdens with a lighter or more artistic touch than the Nazimova who is at present at the Hollis Street Theatre. The rare beauty she gives her performance is not entirely physical by any means, although in that particular detail she fits nicely into the crafty, murderous poisoner of her husband. Nazimova depends principally upon her own intelligence, which is both safe and sane. She triumphs also in her perfect grasp of suppressed emotion and during the tense, subdued moments of the play fairly lifts one into the terrible story by her compelling force. The production supplied by Charles Frohman is a particularly beautiful one and the supporting company exceptionally well balanced. But two weeks remain of Madame Nazimova's engagement in "Bella Donna" at the Hollis Street Theatre. Matinees will be given on Wednesdays and Saturday of each week.

MADAME GADSKI.

The high artistic standard of the Sunday concerts that are being given in Symphony hall, Boston, this season will be fully maintained Nov. 30, when Madame Johanna Gadski will give a song recital. This excellent artist has many friends in Boston who will be glad of the opportunity to hear her in such a concert. Although primarily an opera singer and as such chiefly identified with the larger roles in Wagnerian music drama, Madame Gadski in the last several years has devoted at least half of her time to concert work and principally to song recitals and her success in this difficult field has completely vindicated her ambition to broaden her art. Madame Gadski naturally clings closely to German song but has done much to spread the knowledge of American song writers.

At her recital in Boston the greater part of her programme will be devoted to classical songs by Schumann, Schubert, Franz and Brahms. Of the Americans, H. C. Gilmour is represented by one song and MacDowell by three. Her programme is as follows:—

Schumann
- Fruhlingsnacht
- Lotosblume
- Waldesgesprach

Schubert
- Nacht und Traume
- Madchens Klage
- Ungeduld

Franz
- Aus meinen grossen Schmerzen
- Liebchen ist da
- Im Herbst

Brahms
- Mainacht
- Auf dem Kirchhof
- Meine Liebe ist grun

Hugo Wolf
- Verborgenheit

Wagner
- Im Treibhaus

R. Strauss
- Serenade
- Zueignung

Grieg
- Ein Schwan
- Good Morning

H. C. Gilmour
- A Slumber Song

MacDowell
- The Swan bent Low
- Midsummer Lullaby
- A Maid sings Light

LEWIS N. CURTIS,
PAINTER and GLAZIER.
LEADED STAINED GLASS.
DECORATOR and PAPER HANGER
OLD FURNITURE REFINISHED.
Orchard Place, off Spear street, Quincy

HERBERT A. HAYDEN
Piano Tuner
Office at C. F. Pettengill's, 1391 Hancock street, Quincy.
Residence, 78 Cleverly Court, Quincy Point
Tel. Quincy, Mass. 1158 M Nov 3-tf

THANKSGIVING DINNERS TO 90

Every Poor Family of City Provided with a Turkey

Overseer of the Poor Elcock brought Thanksgiving cheer into the homes of about 90 families. This was made possible by the legacy of the late C. C. Johnson, the income from which is yearly expended in providing dinners for the poor of the city, by the special appropriation of $100 made by the City Council and by contributions made for this purpose by several citizens. Work distributing these baskets was commenced Tuesday and it was late on Wednesday before the last found its way into a home. Each basket contained a turkey, some potatoes, onions, squash, cranberries and celery. The size of the turkey being guaged by the size of the families.

In only one instance did a basket go wrong. This was where a basket made up for a family of eight got mixed up with a basket for a family of one, with the result that the eight family basket went to the family of one and the one family basket went to the family of eight. The error was soon discovered but when an attempt was made to change the baskets it was found that the family of one had lost no time in prepairing her bird for the oven and by the time the clerk called it was in the oven baking.

There was but one thing to do and that was to send a larger supply to the family of eight which the Overseer promptly did so that they were not disappointed. It is therefore not surprising that 90 families were made happy.

In the distribution of Thanksgiving dinners care was taken that no family received a basket from two sources This has occurred in some other years when the charitable organizations of the city have not worked together. For several years however the charitable societies and Overseer Elcock have worked together with the result that there has been no repeating, and that some families who in previous years had been overlooked were provided for.

—Interest in trees has been aroused and the feeling that streets should be shaded is becoming more and more widespread in Lynn says the Item. There is need of an educated and efficient tree warden who would see that diseased trees are properly treated with a view to their preservation. Many of the fine trees that still adorn some of our streets have received attention which will keep them alive for many years. All of them should be similarly treated, as they could be by a public official properly trained and giving them special care, to the end that what trees we have shall be saved. Such an official will be appointed when the public shall have made known a desire for it of sufficient emphasis to attract the attention of the appointing power. Young trees are easily procured from nurseries and the cost need not be excessive. If we should begin a system of public tree planting, setting out a given number in each year, it would not be many years before Lynn would acquire the reputation of being a tree city.

SUBSCRIBE FOR THE LEDGER.
ADVERTISE IN THE LEDGER

NEWSY BRIEFS

Henry C. Hamel, who was recently appointed consul at Cabona, Canada, is in West Quincy for a few days where he is visiting his parents, Mr. and Mrs. Thomas Hamel of Copeland street.

An anti-saleen meeting will be held under the auspices of the Finnish Temperance Society in their hall in West Quincy on Sunday evening. They will be assisted in completing their program by members of the Congregational and Lutheran churches of the city. Among the speakers will be two prominent men of the Y. M. C. A. During the evening music will be furnished by the Finnish National band.

DOES YOUR HAIR SPOIL YOUR FACE?

If your glass reflects good looks—nice features that would make you considered pretty if only your hair were more becoming—don't you mourn about it. Instead of mourning or envying others whose hair is prettier than yours, use Harmony Hair Beautifier, and let others envy you. It is a delightful liquid hair dressing to beautify the hair—make it glossy, softer, easier to put up in graceful, wavy folds that will "stay put." It polishes the hair until it shines, and overcomes the unpleasant, oily odor, with a delightful fresh rose fragrance. Harmony Hair Beautifier is very easy to apply—simply sprinkle a little on your hair each time before brushing it. Contains no oil; will not change the color of hair, nor darken gray hair.

To keep hair and scalp dandruff-free and clean, use Harmony Shampoo. This pure liquid shampoo gives an instantaneous rich lather that immediately penetrates to every part of hair and scalp, insuring a quick, thorough cleansing. Washed off just as quickly, the entire operation takes only a few moments. Contains nothing that can harm the hair; leaves no harshness or stickiness—just a sweet cleanliness.

Both preparations come in odd-shaped, very ornamental bottles, with sprinkler tops. Harmony Hair Beautifier, $1.00. Harmony Shampoo, 50c. Both guaranteed to satisfy you in every way, or your money back. Sold in this community only at our store—The Rexall Store—one of the more than 7,000 leading drug stores of the United States, Canada and Great Britain, which own the big Harmony laboratories in Boston, where the many celebrated Harmony Perfumes and Toilet Preparations are made.

—Edward J. Murphy, 1415 Hancock Cor. Granite Streets, Quincy, Mass. "The Rexal Store."

WEDDINGS OF THE HOLIDAY

Several Weddings Solemnized Thanksgiving Day

DUNN—COLLINS.

James Dunn, son of Mrs. B. M. Dunn of Whitwell street and Miss Margaret C. Collins, daughter of P. A. Collins of Dorchester were married Wednesday afternoon at the St. Joseph's parochial residence, Dorchester by Father Sullivan. The bride was the bookkeeper and the groom a salesman at a Boston clothing house.

Miss Mary Connors was bridesmaid and John A. Dunn, best man. The flower girls were Mary Collins and Marie Deschler. The bride was dressed in white crepe de chine and her attendant in pink marquisette over pink messaline. They will live at 201 Florence street, Roslindale.

DUGGAN—WALKER.

Miss Jennie May Walker of Main street and William E. Duggan of Bryant avenue were married Thanksgiving evening by Rev. Fr. Thomas R. McCoy at the St. Mary's parish house. Annie Walker was bridesmaid and John Kalson was best man. Only the immediate family were present at the reception which followed at the home of the groom. The groom is a former basket and base ball player. His bride is a popular Quincy girl. They will live in their new home on Elliott street.

MURPHY—DWYER.

Miss Alice Dwyer, of Weymouth and Augustus S. Murphy, son of Mrs. Helen M. Murphy of Upland road were married Wednesday evening by Rev. Fr. J. B. Holland at Weymouth. Patrick Dwyer was best man and Miss May Dwyer the bridesmaid. A reception followed at the bride's home which was attended by 75 couples. After a trip they will make their home at 28 Upland road. Mr. and Mrs. Murphy are very popular with many friends in Quincy and surrounding towns.

FORD—HICKEY.

Joseph M. Ford of Bigelow street and Miss Margaret B. Hickey of Brookline were married Wednesday evening at the rectory of St. Mary's Parish of the Assumption by Rev. Fr. Michael T. McManus. Miss Mary C. Hickey was bridesmaid and Leo J. Ford a brother of the groom was best man. The bride was dressed in a crepe de chene gown and the bridesmaid in pink crepe de chene. They will live at 211 Kendrick avenue, Quincy. The contracting parties are popular in their respective communities.

BAUMBER—EDGE.

Rev. Thomas W. Davison of the Atlantic Memorial Church officiated at the marriage of Mr. J. Joseph Baumber a Neponset young man and Miss Emily W. Edge of Atlantic on Monday evening. The ceremony was performed in the parsonage and was witnessed only by the immediate relatives. Mr. and Mrs. Baumber will live on Old Colony avenue.

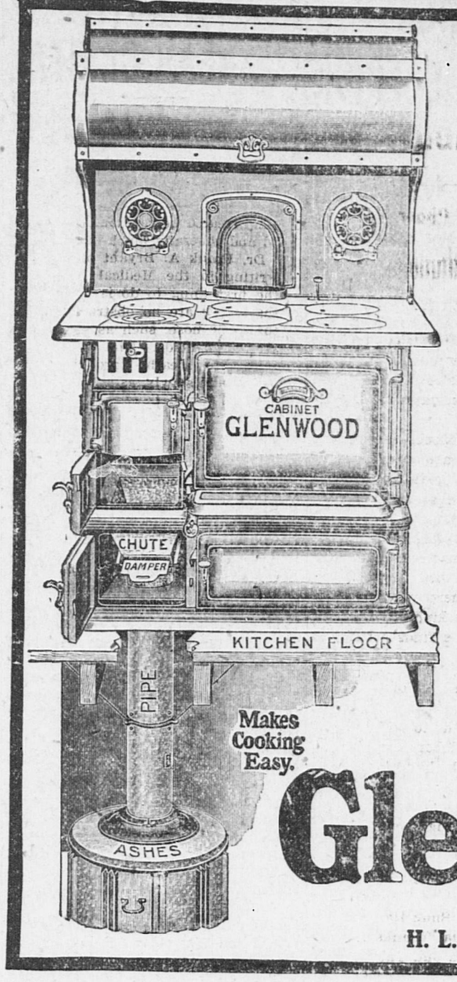
BOWMAN—ROBERTSON.

Miss Violet B. Robertson of 47 Trafford street, a well known South Quincy resident and James McLean Bowman of 38 Payne street were married on Thanksgiving day by Rev. Richard E. Armstrong at the Christ Church rectory. The groom is a machinist and has many friends in the Ward three district. They will live in Quincy.

GIRL HELD FOR OBSERVATION

Was Acting Strangely Near Railroad Tracks

Lydia Sabella, a 21 year old Finnish girl was committed to a hospital for observation this morning by Judge Avery after she had acted in a peculiar manner at Quincy Adams. About nine o'clock she was seen standing in the path of a Boston bound express and just before it reached her she stepped off the track. The suction of the fastly moving train threw her to the ground. Dr. Fred E. Jones was summoned and with Dr. Sidney Hardwick made an examination. They were not sufficiently acquainted with her condition to make any statements. Through an interpreter she gave her name and address and said she was housekeeper for ean uncl that lived in West Quincy.



Saves A Lot Of Backache

and keeps the kitchen clean.

No more ashes to lug. No clumsy pan to spill dust and dirt on the kitchen floor.

The Glenwood Ash Chute

solves the problem. It is located just beneath the grate and connected by a sheet iron pipe straight down through the kitchen floor to ash barrel in cellar. No part is in sight. Not a particle of dust can escape. Just slide the damper once each day and drop the ashes directly into the ash barrel.

The Tight Cover

to barrel is another entirely new Glenwood Idea and is very ingenious. The Ash Chute is sold complete with barrel and all connections, as illustrated, at a moderate price to fit any cabinet style Glenwood. This is only one of the splendid improvements of the Plain Cabinet Glenwood the Range without ornamentation or fancy nickel, "The Mission Style" Glenwood. Every essential refined and improved upon.

Up-To-Date Gas Attachments

This Range can be had with the latest and most improved Elevated or End Gas Range attachments. It has a powerful hot water front or for country use a Large Copper Reservoir on the end opposite the box. It can be furnished with fire box at either right or left of oven as ordered. When the Ash Chute cannot be used an Improved Ash Pan is provided.

Makes Cooking Easy.

Buy a Plain Cabinet Glenwood

H. L. Kincaide & Co., Quincy

WE SELL AND GUARANTEE GLENWOOD STOVES AND RANGES
Full Line to choose from, $5 Down, $1 a week, and your old range taken in exchange
KINCAIDE & CO.—QUINCY'S LIVE FURNITURE STORE

OFFERING NETTED $150

At the Swedish Congregational church, the special week of offering was ended up last night with a programme consisting of three numbers by male chorus, a duet by Mrs. Sporrong and Mrs. Sutherlund, a piano solo by Mr. C. Gustafson, reading by Mr. Satterlunt and P. Palmgren, concluded by a short address by the pastor, after which refreshments were served. The net income during the week so far was $154. More is expected.

BOYS' MEETING.

All boys are welcome at the noon boys' meeting at the Y. M. C. A., Saturdey. The speaker will be Rev. I. W. Sneath and his subject "A fair chance." The advertising is in charge of the Princeton team, Captain, Eric Nelson.

ABINGTON MAN DEFAULTED.

Richard Tirrell, an Abington shoemaker failed to appear in court this morning to answer to the charge of hunting without a license and was defaulted. Officer Tribou of the game commission is the complainant.

DO YOU WANT BUSINESS?
(ADVERTISE.)

NEW TELEPHONES.

Following are the subscribers connected with the Quincy Exchange for the week ending Nov. 26.

1849 W, Neary, Elizabeth Mrs., 86 Revere road.
1769 M, Sandblom, Hildur E., 25 Station street.
237 W, DeCoste, William J., 35 Bird street.
2001 W, Shunk, G. C., 55 Willow street
1975 W, Fowler, A. L., Atlantic.

☞PRATT'S BREAD—baked by experts in a light, well-ventilated building. All grocers.

YOU need the Ledger EVERY DAY. SUBSCRIBE FOR THE LEDGER. ADVERTISE IN THE LEDGER.



It is Wise To Know

the benefit of Beecham's Pills as it seems almost silly to endure the suffering—or to run the risk—resulting from impaired or defective action of the stomach, liver, bowels or kidneys. They work naturally, quickly and certainly, and pains, headaches, constipation and bilious conditions disappear—health, strength and spirits return after use of the great family medicine

BEECHAM'S PILLS

The first dose of this time-tested and famous household remedy will prove to you that they suit you and will benefit you, and your only regret will be that you have delayed using them. They cleanse the system of impurities, duly stimulate and regulate the organs of digestion and have a tonic effect upon all the body. In countless thousands of homes they are kept on hand as a matter of course. Indeed, Beecham's Pills have so proved their worth to all men, women and children that

No Family Should Be Without Them

At All Druggists, 10c, 25c

Directions of Special Value to Women Are With Every Box.

"The Largest Sale of Any Medicine in the World"

Quincy Daily Ledger

FOR SALE AT

BOSTON—South Station after 3.30.
QUINCY—Ledger Office, Hancock st.
Brown & Co., 1395 Hancock St.
C. F. Carlson, oppo. Depot.
Thompson's Waiting Room, City Sq.
H. P. Kittredge, City Square.
J. P. O'Brien, 1595 Hancock st.
Mrs. Madden, 16 Quincy ave.
WOLLASTON—Shunk's News Stand.
NORFOLK DOWNS—Branschied & Marten.
Bugbee & Neal, Hancock St.
ATLANTIC—Branschied & Marten.
Newcomb Square—Stetson Pierce.
QUINCY POINT—H. H. I. Smith.
McGilvray Pharmacy cor. Chubbuck.
L. A. Cook, Washington Street.
J. C. M. Sharpe, 538 Washington St.
E. H. Lowe, Washington Street.
George E. Sprague, Cor. River St.
SOUTH QUINCY—Litchfield Water st.
A. Pierson, 92 Granite St.
Miss C. Booth, Brooks Avenue.
BREWER'S CORNER—Emma Lark.
F. J. Pierson, 149 Granite St.
WEST QUINCY—Edward F. Drohan.
John C. Belanger.
HOUGHS NECK—Capt. Fosdick's.
NEPONSET—Thompson's at the Quincy car barn.

THE WEATHER.

Forecast for Quincy and vicinity: Saturday fair and warmer. Sunday fair.

TOMORROW'S ALMANAC.

Sun rises	6.52
Sun sets	4.14
Length of day	9.22
Moon rises	5.18
High water, A. M.	12.00
High water, P. M.	12.00

Days decrease 5 hours, 55 minutes

First Quarter, Nov. 5,	1.34 P. M.
Full Moon Nov. 13	6.11 P. M.
Last Quarter Nov. 21	2.56 A. M.
New Moon Nov. 27	8.41 P. M.

QUINCY NOON TEMPERATURES.

At 12 M. today	42 degrees
Nov. 28 1912,	67 degrees
Nov. 28, 1911,	58 degrees

Nov. Noon Maximun, 14 years 75
Nov. Noon Minimum, 14 years 23

PITCHERS RECORD.

The official New England league fielding and pitchers record has been complied by W. P. Peters of Lawrence Two local players appear. Frank Hoyt is tenth in the first basemen's list with a percentage of .972 in 32 games played. He is credited with 332 put outs, 10 assists and 10 errors. He did not play all season. Bates who was on the pitching staff of Worcester is last in the long fielding list with an average of .811 in 23 games. He is credited with four put outs, 26 assists and seven errors. His pitching record places him in third place with nine won and two lost. He is credited with .750.

SCALP WOUNDED IN FALL.

Patrick Minchon of Larry street, while unloading wood in his yard Thanksgiving afternoon fell to the ground, striking on the back of his head. He escaped with a severe scalp wound which was treated by Dr. John H. Ash. The fall was witnessed by people living in the neighborhood and when they rushed to his assistance he seemed to have been seriously injured. Several weeks ago John Corcoran of Grove street fell in a similar manner and received a spinal injury which has confined him to the Quincy City Hospital.

ELKS' CLUB ENTERTAIN.

The Elks' club kept open house at its rooms on Foster street Thanksgiving evening and the spacious rooms of the club were thronged all the evening with Elks, many visitors from out of town being noticed among those present.

A pleasing program of vocal and instrumental music was given during the evening and a buffet lunch was served in the dining room.

TIMOTHY CALLAHAN.

Timothy Callahan for many years connected with the granite firm of Callahan Bros. died at his home on Quincy avenue Wednesday aged 46 years. He had been ill for sometime with heart trouble. He leaves a widow.

HUB-MARK RUBBERS



See that the Hub-Mark is on the rubber before you buy. It is your insurance of Standard First Quality Rubber Footwear for every purpose.

SOLD BY

A. HALL
A. NELSON
B. FRITZ & SON
PAYSON-MITCHELL CO.

Oct. 17-20t

A DROP KICK DID THE TRICK

Enables Quincy to Win from St. Alphonsus Team

A drop kick, from the 41 yard line by Webb McDonald gave Quincy the victory over St. Alphonsus on the Boston American league grounds Thanksgiving afternoon. The win closed a successful season for the local boys.

The sympathies of the Alphonsus rooters were divided because Jerry McCarthy, a former player, was with Quincy. He starred throughout the contest.

Carlson wrenched his ankle in the second period and retired. But one penalty for offside was imposed on Quincy and three on the losers. The game was hard fought and even in the first half, both sides resorting to kicking.

Shea, the Alphonsus punter averaged 50 yards but found a worthy opponent in McDonald. The offensive work of Bennett and Gerstel was brilliant. Moberg at centre closed the season without making one bad pass and Captain Cumming's fine interference greatly aided in the ground gaining. Dennehy featured at end, smashing plays at will.

In the third period Quincys received and carried the ball to their 20 yard line where it was lost on a fumble. St. Alphonsus through three trick plays reached Quincys' four yard line and were held for downs. They attempted a drop and the ball went into play on the scrimmage line. McDonald immediately punted up the field.

In the fourth period St. Alphonsus was again held for downs on Quincys' 40 yard line. The absence of scoring up to that moment was felt by the Quincy men and they decided to do or die. They carried the ball to the Alphonsus 35 yard line and with slight hopes of smashing the strong defense for the winning points, McDonald decided to attempt a drop. With his line protecting him he dropped back six yards and met the ball squarely It split the width of the goal and cleared the bar by about nine feet. In the four remaining minutes Quincy stopped their opponents from scoring.

Driscoll at end made a sensational tackle of Moran when a clear field awaited him and Simms, an uncoached player, did fine work and promises to make a valuable man for next season.

Boyle and Woods forced the Alphonsus players to exert themselves to the utmost in the four periods and practically all of the ground gained was through their plugging. The summary:

QUINCY A. A.		St. ALPHONSUS A. A.
Carlson, le		are McGaffey
Driscoll		re Hennessey
Savage, lt		rg Robinson
McCarthy		
McCarthy, lg		c Dwyer
Larkin		
Tocci		
Moberg, c		lg McLaughlin
Bennett, rg		lt Connelly
Simms		
Gerstel, rt		le Durkin
Dennehey, re		qb Duggan
McDonald, qb		qb Morgan
Boyle, lhb		rhb Shea
Cummings, rhb		lhb Sheerin
Woods, fb		fb McCauley

Score, Quincy 3. Goal from field, McDonald. Umpire, Morton. Referee, Ryan. Linesmen, Troy, Manning and McGrady. Time 10m quarters.

CHOICE ARTICLES FROM THE PHILIPPINES

LUCBON HATS—Very best grade of the famous Panamas and Bankoks made. Absolutely none better, woven under water by hand. Can be crushed into a ball and not lose shape. Made for both Ladies and Gentlemen. $5 and $10.

ROMBLON MATS—Handsomest and most durable Grass Mats or Rugs made in the world. Beautiful colors and designs, large enough to cover one-half floor of rooms. $5.

MANILA CIGARS—$3 for a trial box of the Very Best Cigars made in the Philippines.

Oriente Cigarrettes—Best made, large package containing 25 small packages, 750 Cigarrettes, $2.

Sent by registered mail, free of duties, on receipt of price.

C. A. SHORT & CO.,
Lucena, Tay, P. I.

Oct. 4 1&O 3m

REBELS ACTIVE NEAR CAPITAL

Foreigners In Mexico City Organize For Defense

LAYING IN SUPPLY OF FOOD

Subjects of Different Countries Notified to Register at Their Legations—British Protection Extended to Danes—Fear Tuxpam Oil Plants Will Be Destroyed

Mexico City, Nov. 28.—With the rebels sweeping through the north and the Zapata brothers making trouble again in the south, the foreign residents of the capital are organizing for defence.

The foreigners have chosen a situation where they can concentrate and which they will demand shall be kept neutral. Steps were taken to obtain 1000 head of cattle, 100 milch cows, 1500 sheep and other food sufficient to supply the foreign colony with food for several weeks.

Sir Lionel Carden, the British minister, has notified all British subjects to register at the legation, and, if possible, to make their residence near the legation. British protection has been extended to Danish residents of the country. The Cuban charge d'affaires has notified all Cubans to register at the Cuban legation.

The renewed activities of Emiliano and Eufemio Zapata has caused much alarm. They are now at Huautla and have issued orders for their followers to concentrate near there. The two bandit chiefs control some 5000 well armed and first class fighting men in the state of Morelos. There is probably no finer body of fighters in the whole republic. The orders to the Zapatistas are said to be to burn every hacienda they pass and enter on a campaign of destruction.

In the state of Vera Cruz conditions are becoming intolerable. Some districts are over run by small groups of bandits, and many haciendas have been abandoned.

It is feared that the rebels under General Aguilar will destroy the British oil properties at Tuxpam. The Cowdray interests are held responsible by the rebels for calling in more government troops. In the past the rebels have promised that the wells would not be harmed, if more rebels were not called. The destruction of the British wells would mean the destruction of all oil works in the whole district.

Tampico is also threatened. The rebel commander has threatened to fire on the huge oil tanks there, unless a federal gunboat is removed from the harbor. Should the tanks be set afire by the rebels, all the shipping and probably the greater part of the city would be destroyed.

The British cruiser Berwick is at Puerto, Mex., the eastern terminus of the Tehuantepec railroad. The cruiser arrived from Bridgetown, having left there Nov. 19, on receipt of peremptory orders to go to Mexican waters.

The chamber of deputies held a five minute session Wednesday, the time necessary to read and approve the minutes. Adjournment was taken "because there was no other business."

The question of passing upon the recent election of the president and vice president of the republic, it was said, will not be taken up for several days.

OVERHEATED GAS STOVE

Starts $10,000 Fire In Amesbury Candy Factory

Amesbury, Mass., Nov. 28.—Fire caused by an overheated gas stove in the candy factory of Frank M. Hoyt, Main and Greenwood streets, resulted in a damage estimated at $10,000.

An accident to the recently purchased automobile chemical while responding to the fire allowed the flames to gain headway and for a short time nearby dwellings were threatened.

There were but six men at work in the factory at the time and the fire was discovered by a foreman, Harry C. Feltham. Frank M. Hoyt, the owner of the factory is president of the Amesbury board of trade.

Two Cremated With Aeroplane

Epernay, France, Nov. 28.—A biplane, supposed to be a military machine, landed near Chantemerle. It struck a hedge and burst into flames. An explosion followed and by the time those who witnessed the accident reached the spot the machine was completely destroyed and the two aviators so charred as to be unrecognizable. Several army buttons were found among the debris.

Engineer Saves Train From Wreck

Lexington, Mass., Nov. 28.—A misplaced switch threatened the lives of passengers on a train from Boston to Bedford. The engineer had started from the Lexington station when he noticed the switch turned against him, and stopped the train abruptly.

Appealing to Her Pride.

Weary Willie—When you want to touch a lady always appeal to her pride. Tottering Tommie—I did. I said, "You proud thing, please give me a nickel!"—Yonkers Statesman.



LONG TRIP TO HOSPITAL

United States Minister Rushes Wife From Bogota

New York, Nov. 28—Thaddeus A. Thompson, the United States minister to Colombia, arrived here with his wife on the steamship Metapan from South Ameria and several hours later the two boarded a train for Baltimore on the final stage of their journey in search of medical treatment for Mrs. Thompson.

An operation was imperative, it was found when they were in Bogota, Colombia. Telegraphing ahead for the Metapam to await their arrival, Thompson placed his wife on board a train for Puerto, Colombia, and the Metapan delayed its departure several hours until the train reached there, ten days ago. Mrs. Thompson stood the voyage well. She will be operated on at the Johns Hopkins hospital.

ENGINEER WHO DUG CULEBRA CUT DYING

Colonel Gaillard Has Disease of the Brain

Baltimore, Nov. 28.—Physicians of the Phipps Psychiatric Clinic at Johns Hopkins hospital announced that practically all hope has been abandoned for the recovery of Lieutenant Colonel David Du Bose Gaillard, the army engineer, who dug Culebra cut in the Panama canal against almost insurmountable obstacles. He has been sinking steadily for the last few days.

Colonel Gaillard's condition, it is said, now is such that death might be a matter of either a few hours or a few days as is the usual result in brain diseases.

His son, Lieutenant David P. Gaillard, U. S. A., said that his father's trouble came on him suddenly in July. Last Thanksgiving day they were together in Panama.

FIND SKELETON IN WOODS

Evidence of Suicide by Well Dressed Man In Concord

Concord, Mass., Nov. 28.—The skeleton of a middle-aged man, who had been well dressed and apparently well-to-do, was found in a little hollow in the heart of Concord woods, a bullet hole in the left temple. Beside the skeleton lay a revolver and a soft gray hat. The hat was bought from a shop in Boylston street, Boston.

Indications were that death occurred last spring, and evidently the man had sought out the spot in the hope that his remains might not be found for many months. The hollow where the skeleton was discovered is half a mile from Walden pond, and almost in a direct line between the hut of Henry Thoreau and the town of Concord.

No road approaches the spot within half a mile, and not even a woodland path leads near enough to enable a passerby to discover the body where it rested.

STABLER RECOVERING

Baltimore Man Lost 200 Square Inches of Skin by Fire

Baltimore, Nov. 28.—With 200 square inches of flesh burned from his body and his life despaired of, Harry F. Stabler, 23 years old, after undergoing a new treatment at a hospital here, is now able to walk about the hospital courtyard, and enjoyed his Thanksgiving dinner.

Skin grafting was deemed impracticable, and physicans at the hospital decided to try the effect of chemically treated air on the burned surface of the patient. As a result seventy-five square inches of surface have healed.

Asks Under Water Coal Storage Plant

Washington, Nov. 28.—Immediate construction in San Francisco of an under water coal storage plant of from 200,000 to 300,000 tons capacity, to meet fuel demands of the navy when the Panama canal is opened, is recommended by Paymaster General T. J. Cowle, of the navy, in his annual report.

Launch Largest Oil-Carrying Ship

Jarrow, Eng., Nov. 28.—The largest oil-carrying vessel in the world, having a capacity of 15,000 tons of oil, was launched here. The vessel was christened San Hilario by Mrs. Herbert J. Carr, of New York city.

SKIDDING AUTO CAUSES DEATH

Mrs. Smith's Skull Fractured by Fall to Ground

MACHINE CAUGHT IN TRACKS

Sudden Swerving Frightens Her and She Rises to Her Feet With Child In Her Arms When Another Lurch Throw Her Out Head First—Baby's Arm Broken

Wrentham, Mass., Nov. 28.—Frightened when the automobile in which she was riding suddenly swerved to one side, Mrs. Martha J. Smith of West Somerville, rose in the tonneau, holding her youngest child, 4 years old, in her arms. Another lurch of the car hurled her into the road, where she fell upon the child.

The mother's skull was fractured and she died five minutes after the accident, which happened on the state highway in Wrentham. The child sustained a broken arm.

Mrs. Smith, who was the wife of Joseph B. Smith, proprietor of a teaming business on Blackstone street, Boston, was riding with her three children in the tonneau of her husband's touring car, which Mr. Smith was driving. The family had planned to go to the home of Mr. and Mrs. Albert Spratt, cousins of Mrs. Smith, in Providence, for Thanksgiving.

While Smith was driving through Wrentham the wheels of his machine caught in the street car tracks, causing the automobile to swerve to one side. Mrs. Smith, who was holding her youngest child in her lap, became frightened and rose to her feet.

Just then the car swerved again and the woman toppled over the side of the tonneau into the road. Her husband heard her scream as she fell and ran to her aid as soon as he could stop the car.

The child had fallen beneath her, but Mrs. Smith's head had struck the roadway. She was unconscious when Mr. Smith reached her and died before Dr. Burnett of Wrentham could arrive. Her body was taken to an undertaking establishment in North Attleboro. Medical Examiner Gallison, who viewed the body, pronounced death due to accident.

The Smith family live at 58 Irving street, West Somerville. Mrs. Smith was 44 years old.

FOR ATTEMPT TO KILL

One of Governor Blease's Paroled Murderers Back In Cell

Spartansburg, S. C., Nov. 28.—Elmore Wright, recently released on parole from the state penitentiary, where he was serving a life term for murder, is in jail on the charge of attempting to kill Ernest McAbee, his wife's cousin, at Moore Station. The injured man is not expected to recover.

While Wright was in the store in which McAbee is employed, McAbee is said to have rebuked Wright for the latter's threat to kill his wife. Wright drew a revolver and shot McAbee in the head. He was arrested at once.

Governor Blease's Thanksgiving day parole list aggregates 105, two having been paroled Wednesday, one a Syrian who killed a fellow countryman, and another man who was imprisoned for safe robbery and who had previously served a term in the federal prison at Atlanta. The Syrian was paroled with the stipulation that he return to his native country.

AFTER RUNNING FIGHT

Holyoke Officer Seriously Shot While Trying to Arrest Brothers

Holyoke, Mass., Nov. 28.—After a running fight with the police, in which revolver shots were exchanged. Alfred and Joseph Garipay surrendered in Willimansett, a suburb, and were taken to the station.

Alfred Garipay is charged with shooting Patrolman Michael J. Driscoll while the officer was trying to arrest him. His brother Joseph is said by the police to have been with him at the time of the shooting.

Officer Driscoll is in a critical condition at a hospital, with a wound in his right lung.

LAUNCH NEW WARSHIP

British Admiralty Departs From Custom and Invites Naval Attaches

Barrow-in-Furness, Eng., Nov. 28.—The British battleship Emperor of India—the last of the four battleships on the 1911-12 naval construction program—was launched here. She was laid down on May 31, 1912.

The British admiralty departed from its recent custom and invited the naval attaches of the foreign embassies in London to be present at the launching, its reason for doing this being probably because the details concerning the new battleship were already known.

Americans After Pulp Wood

London, Nov. 28.—At the annual meeting of the British Wood Pulp association P. Pelletier, the general agent for Quebec, warned the British papermakers that American capitalists are trying to locate the best timber limits and the greatest water power in Canada and that it would not be long before the Americans would be in possession of a large share of the dominion's pulpwood.

Commonwealth of Massachusetts.
Norfolk, ss. Probate Court.

To all persons interested in the estate of Joseph W. Robertson, late of Quincy in said County deceased:

Whereas, Louis M. Clark and Richard D. Chase, the present trustees under the will of said deceased, have presented for allowance, the second account of their trust under said will.

You are hereby cited to appear at a Probate Court to be held at Dedham, in said County on the third day of December A. D. 1913, at ten o'clock in the forenoon, to show cause, if any you have, why the same should not be allowed.

And said trustees are ordered to serve this citation, by delivering a copy thereof to all persons interested in the estate fourteen days at least before said Court, or by publishing the same once in each week, for three successive weeks, in the Quincy Daily Ledger, a newspaper published in said Quincy, the last publication to be one day at least before said Court, and by mailing, postpaid, a copy of this citation to all known persons interested in the estate seven days at least before said Court.

Witness, James H. Flint, Esquire, Judge of said Court, this seventeenth day of November in the year one thousand nine hundred and thirteen.

JOHN D. COBB, Register.
Nov. 20-3t 20-28-1

Penniman's TAXI SERVICE

Taxies and Touring Cars with careful and safe drivers to let for all occasions.

C. H. PENNIMAN, Prop.
Telephone 207.
June 13-tf.

ARTHUR L. THOMAS
Attorney-at-Law
3-4-5-6 Greenleaf Block
Telephone Quincy 460 Jan.2-1y

Call Quincy 501--W

If you want your furniture, mattresses and cushions repaired in good order at low prices M. MIRKIN, upholsterer, 1060 Hancock street near the Quincy High School.

Oct. 28-1mo.

ADVERTISE IN THE LEDGER.
DO YOU WANT BUSINESS?

New York, New Haven and Hartford R. R.

In effect Nov. 16, 1913

The letters in the same line as the figures below stand for different stations and indicate that trains stop as follows.

a	Wollaston	f	Harrison Square
b	Norfolk Downs	g	Savin Hill
c	Atlantic	h	Cre[illegible] Avenue
d	Neponset	i	South Boston
e	Pope's Hill	r	Quincy Adams
*	Saturdays Only	†	Except Saturday

Exp.—Express train.

TO BOSTON		FROM BOSTON	
Leave Stop	Arrive	Leave Stop	Arrive
r 5 14 abcdefghi	5 41	5 44 ihgfedcba	6 14 r
r 6 19 abci	6 40	6 00 ihgfedcba	6 30 r
r 6 32 e	6 48	6 29 a	6 47
		6 47 Exp	7 04
r 6 40 abcf	7 00	7 14 hgfedcba	7 41 r
r 7 08 abcd	7 30	7 34 a	7 52
7 23 a	7 45	7 37 a	7 56
r 7 32 Exp	7 49	7 44 c	8 03 r
r 7 42 ab	8 00	8 31 cba	8 55 r
7 55 a	8 12	8 44 b	9 02
r 8 13 abc	8 32	9 09 fedba	9 32 r
8 24 a	8 41	9 44 a	10 01 r
r 8 33 a	8 50	10 14 ihgfedcba	10 41 r
r 8 59 ad	9 16	10 54 Exp	11 10
r 9 18 abc	9 39	11 14 hgfedcba	11 41 r
r 10 04 a	10 21	11 49 a	12 07
r 10 19 abcdefghi	10 45	12 14 hgfedcba	12 41 r
11 12 a	11 28	12 20 a	12 38
11 24 abcdefgh	11 50	12 50 Exp	1 06
12 04 a	12 20	1 16 fedcba	1 40 r
		*1 22 a	1 50
r 12 27 abcdefghi	12 53	1 44 a	2 01
r 1 16 a	1 34	2 14 fedcba	2 37 r
2 04 a	2 20	2 34 Exp	2 50
r 2 19 abcdefgh	2 45	3 14 hgfedcba	3 40 r
r 3 13 Exp	3 28	3 44 a	4 02
4 04 a	4 20	4 12 fedcba	4 35 r
r 4 26 abcdefgh	4 53	4 15 a	4 32
5 02 a	5 19	4 40 c	4 58
r 5 30 abcdefg	5 55	4 55 a	5 11
6 04 a	6 21	5 13 a	5 32
6 12 ab	6 32	5 19 hgfeca	5 43
6 57 a	7 15	5 28 ba	5 46 r
r 7 22 Exp	7 39	5 40	5 57
7 29 ab	7 48	5 58 a	6 17 r
r 8 09 abcdef	8 32	6 01 ledeb	6 24
9 00 a	9 18	6 16 a	6 35
r 9 10 abc	9 29	6 30 ecba	6 52 r
* 9 17 Exp.	9 32	6 59 fedcba	7 24 r
r 10 07 abcdef	10 30	7 11 a	7 38
* 10 19 a	10 37	8 04 fedcba	8 28 r
11 13 a	11 30	* 8 19 Exp	8 35
r 11 30 abcd	11 50	9 19 a	9 37
		9 34 b	9 53 r
		10 05 ba	10 24
		10 34 fedcba	11 01 r
		*11 06 a	11 25 r
		†11 09 fedcba	11 35 r
		*11 25 ba	11 43 r
		†11 29 ba	11 49
		12 05 cba	12 26 r

SUNDAYS

r 7 43 abc	8 03	6 29 ba	6 48 r
8 30 Exp	8 45	8 34 cba	8 55
r 8 46 abcdefghi	9 13	10 09 cba	10 59 r
r 9 13 abc	9 33	12 14 ihgfedcba	12 42
9 31 a	9 47	12 44 Exp	1 01
10 25 ac	10 42	1 29 ihgfedcba	1 57 r
11 08 Exp	11 15	2 14 hgfedcba	2 42 r
r 11 16 abcdefghi	11 43	2 44 a	3 02
1 04 a	1 23	3 14 ihgfedcba	3 42 r
r 1 16 abcdefgh	1 43	4 26 cba	4 48 r
r 3 10 abc	3 30	5 14 ihgfedcba	5 42 r
r 4 16 abcdefghi	4 43	6 09 Exp	6 25
4 59 ab	5 16	6 14 ihgfedcba	6 42 r
5 06	5 23	7 02 cba	7 22 r
6 16 abcdefghi	6 43	8 14 ihgfedcba	8 41 r
7 21 Exp	7 36	8 39 a	8 56 r
7 29 abcdefghi	7 55	8 40 Exp	9 05
r 8 16 abcdefghi	8 43	9 29 ihgfedcba	9 57 r
9 46 a	10 04	10 44 [illegible]	11 01 r
10 46 abc	11 05		

ADMINISTRATOR'S NOTICE.

Notice is hereby given that the subscriber has been duly appointed Administrator of the estate of Annie I. Albee late of Quincy in the County of Norfolk, deceased, intestate, and has taken upon himself that trust by giving bond as the law directs.

All persons having demands upon the estate of said deceased are required to exhibit the same; and all persons indebted to said estate are called upon to make payment to

AMOS D. ALBEE, Adm.
(Address) 80 Prospect Ave., Wollaston, Mass.
November 5, A. D. 1913
Nov. 14-3t 14-21-28

ADMINISTRATOR'S NOTICE.

Notice is hereby given that the subscriber has been duly appointed administrator with the will annexed, of the estate of Ellen L. Harper late of Quincy in the County of Norfolk, deceased, testate, and has taken upon himself that trust by giving bond, as the law directs.

All persons having demands upon the estate of said deceased are required to exhibit the same, and all persons indebted to said estate are called upon to make payment to

RICHARD L. HARPER, Adm.
(Address) 80 Prospect Ave., Wollaston, Mass.
November 5, 1913.
Nov. 14-3t 14-21-28

Quincy Savings Bank

BANK HOURS: Every Business Day except Saturday, 8.30 A. M. to 3 P. M.

SATURDAY—8.30 A. M. to 12 M.

CLARENCE BURGIN, Treasurer.

Bay State Street Railway Company

TIME TABLE

In effect April 3, 1913.

(Subject to change without notice.

Leave QUINCY for

Braintree, 6.15, 6.50 A. M. and every 30 minutes to 10.50 P. M. Sundays, 7.50 A. M., then same as week days. Return, leave Braintree, 6.25 A. M. and every 30 minutes to 10.25 P. M. Sundays, 7.55 A. M. and then same as week days.

Brockton, 6.15, 6.50 A. M., and every 30 minutes to 8.50 P. M., then 9.50 P. M. Sundays, 7.50 A. M., then same as week days. Return, leave Brockton 6.20, 7 A. M., and every 30 minutes to 9.30 P. M. Sundays, 8 A. M. then same as week days.

West Quincy, and East Milton, 6.30 5.50, 6.10 A. M., and every 20 minutes to 11.10 P. M. (Wednesdays and Saturdays, 11.50 P. M.) Sundays, 8.50 A. M. then same as week days. Return leave East Milton, 5.55, 6.15, 6.45 A. M. and every 20 minutes to 11.45 P. M. (Wednesdays and Saturdays, 12.10 midnight.) Sundays, 7.25 A. M., then same as week days.

East Weymouth, 6.00, 6.15, 6.35, 7.05, 7.35 A. M. every 30 minutes to 11.05 P. M. then 11.50 P. M. Sundays, 7.35 A. M. then same as week days. Return, leave East Weymouth, 5.50, 6.15, 6.45, 7.00, 7.10, 7.45, A. M. every 30 minutes to 11.45 P. M. Sundays, 7.45 A. M. then same as week days.

Houghs Neck, 5.15, 5.35, 6.10, 6.40, 7.10, 7.40, A. M. every 30 minutes to 11.10 P. M. then 11.50 P. M. Sundays, 6.50, 7.40 A. M. every 30 minutes to 11.10 P. M. Return leave Houghs Neck, 5.40, 6.00, 6.30, 7.00, 7.30, 8.00, 8.30, 9.05 A. M. every 30 minutes to 11.35 P. M. then 12.10 midnight. Sundays, 7.20, 8.05, 8.35 [illegible] A. M. every 30 minutes to 11.35 P. M.

Neponset via Hancock Street,—5.45 6.20, 6.50 A. M. and every 30 min. to 10.50 P. M. then 12.50 midnight. Sundays, 6.50 A. M. then same as week days. Return, leave Neponset, 6.40 7.10, 7.40 A. M. and every 30 minutes to 11.10 P. M. then 12.35 midnight. Sundays, 7.40 A. M. then same as week days.

Neponset via Wollaston—6.02, 6.34, 7.03 A. M. and every 30 minutes to 11.03 P. M. then 11.20, 11.50 P. M. Sundays, 7.03 A. M., then same as week days. Return, leave Neponset, 6.25, 6.55, 7.25, A. M. and every 30 minutes to 11.25 P. M. then 11.42 P. M. and 12.12 midnight. Sundays, 7.25 A. M. then same as week days.

Neponset, via Norfolk Downs, 5.25, 6.55, 7.25, 8, 8.30 A. M. and every 30 minutes to 10 P. M. (Wednesdays and Saturdays, 11 P. M.) Sundays, 7.30 A. M. then the same as week days. Return, leave Neponset, 7, 7.30 A. M. and every 30 minutes to 10.30 P. M. (Wednesdays and Saturdays, 11.30 P. M.) Sundays, 8 A. M. then same as week days.

Weymouth Landing, 5.30, 6.06, 6.30 6.55, 7.25 7.55 A. M. then every 30 minutes, until and including 10.55 P. M. Sundays, 7.25, A. M. then same as week days. Return, leave Weymouth Landing, 5.45, 6.15, 6.40, 7.15 7.45 A. M. then every 30 minutes until and including 11.15 P. M. Sundays 7.45 A. M. then same as week days.

Leave NEPONSET for

Squantum, 6.25, 6.55, 7.25, 7.55, 8.25, 9.35, A. M. every 60 minutes to 4.35 P. M. then 4.55, 5.25, 5.55, 6.25, 7.35, 8.35, 9.35, 10.35 P. M. Wednesdays and Saturdays, 11.30, P. M. Sundays, 7.35, A. M. every 60 minutes to 10.35 P. M. Return, leave Squantum, 6.00, 6.30, 7.00, 7.30, 8.00, 8.30, 9.00 A. M. every 60 minutes to 5.00 P. M. then 5.30, 6.00, 6.30, 7.00, 8.00, 9.00, 10.00, 11.00 P. M. Wednesdays and Saturdays, 11.50 P. M. Sundays, 7.15, 8.00 A. M. every 60 minutes to 12.00 P. M.

THOMAS GAMMON, Superintendent.

A Christmas Privilege

And How It Originated

By ETHEL R. MORTON

"Young man, I wish to say to you on entering upon your duties as my gamekeeper that, this being the Christmas season, we may expect a great deal of poaching. I wish you to perform your duties well armed and shoot any one you find attempting to rob me of my birds. The people about here must be taught the difference between my property and theirs. This season there will doubtless be more poaching than usual because there have been hard times and many persons will be without the means of buying their Christmas dinners."

These instructions were given to a stoutly built young man who had applied to wealthy Lord Merivale for a position on the latter's estate. His lordship had tried several gamekeepers of late, but had not found one who would carry out his orders. The reason was that they sympathized with the poachers, who were very poor and seldom had meat of any kind on their tables. At any rate, the earl had discharged one after another, and when this young fellow, George Anderson, appeared and applied for a position he was immediately employed to guard the preserves.

Lord Merivale was the meanest man in England. Possessed of a large estate stocked with more game than he and his family could possibly consume, he would neither sell the superfluity nor give it away.

His lordship occupied his domain under an uncertain title. There were five brothers of his generation, of whom he was the youngest. Of these the oldest had died before coming of age; another had died, a man, but unmarried, while the third, a soldier, had been killed in battle. The fourth, Ralph, being a younger son and obliged to shift for himself, had gone to America to seek his fortune and had never since been heard from. When the father of these five brothers died an effort was made to find Ralph, the result of the investigation indicating that he had been a cowboy and had been killed in a fight with Indians on "the plains." Charles Merivale on the death of his father assumed the title and the estates, offering proofs of his older brother Hugh's death, which were accepted by the courts.

After giving his instructions to his gamekeeper Lord Merivale went into the house. Anderson was moving away when he heard a voice from an upper window:

"Don't be too hard on the poachers, gamekeeper. Suppose you had a family of children and nothing to give them for dinner on Christmas. Wouldn't you bring down a pheasant or two if they were at hand, though I know it would be wrong?"

Anderson looked up to see the sweet face of a girl about seventeen years old looking down upon him. The casement which formed a frame to the living portrait was itself framed by an ivy many years old. The young man thought that he had never seen a more beautiful picture, though the beauty to him consisted largely in the sympathy beaming in every feature.

"Who are you?" he asked.

"Maude."

"Lady Maude, Lord Merivale's daughter?"

"Yes."

The gamekeeper looked at her with an intent curiosity.

"You heard your father's orders?"

"Yes, I heard them. Papa is rather hard on the poachers. He doesn't intend to be, but he is. Of course you have to do as he tells you, but I wish you wouldn't shoot anybody."

"Well, considering that Christmas is coming and you've asked me not to be too hard on them, perhaps I may shut my eyes once in awhile."

"You might fall asleep, you know."

"So I might."

The window was lowered, and Anderson walked away, saying to himself: "I wonder how so mean a man came to have a daughter so kindly disposed. Never fear, my Lady Maude. There will be no shooting of poachers by me. But if by obeying you instead of the earl I get myself discharged"—He smiled without finishing.

It was still a week before Christmas, George Anderson went on duty that night with a fowling piece in his hands loaded with shot. About 11 o'clock Lord Merivale heard the sound of firearms and remarked, "That is either a poacher or my new gamekeeper." Hearing several more shots, he remarked again, "If it is the gamekeeper shooting I shall probably find a number of dead or wounded poachers tomorrow, unless the wounded are able to drag themselves away."

In the morning he called up Anderson and asked him what was the firing during the night.

"What firing?" the keeper asked.

His lordship looked at him in surprise.

"Why, man, I supposed it was you shooting poachers. I see that it was poachers killing my birds. Were you asleep?"

"Upon my word I was wide awake during the whole night."

"Did you not hear the firing?"

"I'm a trifle deaf, my lord."

Merivale went into the house disgusted. Whether an ample supply of birds had been obtained by the poachers or whatever was the reason, there was no poaching that night, but the next there was more firing, and in the morning the keeper declared that he must have been prevented from hearing it by his deafness. The earl was in a quandary. This was the third keeper he had tried within a month. They had all made excuses for not preventing poaching and all the reasons given were very flimsy. But what was the use of discharging one keeper when the next one employed was no more effective?

The night before Christmas eve—that is, two nights before Christmas day—as George Anderson went on duty he was met by the Lady Maude, who said to him:

"There is something I would like to say to you, but I should not."

"There's no fun, Lady Maude, in saying only what we should say."

"Perhaps I had better tell you. If I don't something might happen. Papa called today for some old clothes of one of the tenants. I have found out what use he purposes to make of them."

"What is it?"

"He's going out to play poacher on his own preserves. I fancy it is to find out why you are not dealing harshly with the real poachers. I have been afraid that if I didn't warn you you might shoot him by mistake."

"That's very wise of you."

The girl passed on, and Anderson went to the wood. He kept wide awake during the night, listening for a shot. About midnight he heard a "bang" not far away and went stealthily toward where the sound had seemed to be. On the way he heard another shot so near that, fearing to be discovered, he took position behind a tree, from whence he saw a poacher picking up a bird.

"The old skinflint is doing the killing for his own table," he mused.

There was snow on the ground and a rising moon. These together enabled the keeper to distinguish the earl. Anderson waited till the latter brought down another bird and when it was being taken up fell upon him, seized his gun and, throwing it away, gave him a sound drubbing. Then, seizing him by the collar, he hustled him to the fence and threw him over it into a ditch.

Waiting near to make sure that Merivale was not seriously injured and seeing his bedraggled figure limp away, Anderson, instead of resuming his watch, went to his room, where he sat down at a table and wrote the following:

NOTICE.

Tomorrow being Christmas, permission is given for tenants and neighbors to shoot in my preserves what game is needed for a Christmas dinner.

Having prepared this information, he took it, with hammer and tacks, to the gateway of the estate and tacked it in a conspicuous position. Then, returning to his room, he went to bed.

The next day Lord Merivale kept his room. Just before noon he heard a banging in his grounds that sounded as if a battle were being fought there. With difficulty getting out of bed and into his clothes, he went downstairs. On the portico he encountered Anderson talking to his daughter, Lady Maude. The former had thrown off his keeper's dress for the costume of a western American. The latter seemed to be in a state of excitement.

"What means this firing?" demanded Merivale.

"The poor are killing birds for their Christmas dinners," returned Anderson.

"The poor! Killing my birds for Christmas dinner!"

"Killing my birds by my permission."

"Your birds? By your permission? Who are you to talk like this?"

"I am the owner of this estate. Listen, uncle. Your older brother, Ralph, a quarter of a century ago went to America. There he became a cowboy and was killed in an encounter with a party of Indians. Some years ago you sent an agent to America who learned and reported—doubtless to your satisfaction—this fact, but your agent failed to discover that there had been a marriage between your older brother and the daughter of a rancher. I sprang from that marriage. I am your brother Ralph's son."

As this brief story developed Merivale turned pale. After pausing a few moments at this point the narrator continued:

"My father left the proofs of his identity with my mother. When I became of age a few months ago she told me that I was the grandson of an English nobleman. I came here to learn the situation. I came as a stranger, for if I found that I was entitled to this estate and it was in worthy hands I might decide not to make myself known. I have found it in the hands of one unworthy of it and have decided to take it to myself."

"The proofs!" cried the earl hoarsely. "You say you have the proofs?"

"Beyond a doubt—my father's statement, the marriage certificate and the record of my birth."

"Then," moaned the earl, "we are beggars!"

"No, you are not beggars. For the sake of my cousin Maude you will be amply provided for."

The Lady Maude was provided for in a way that was not mentioned at the time, for when her cousin had established his claim to the title and the entailed estate he proposed to make her his wife, and she accepted the proposition.

A custom prevails on the Merivale estate that on every day before Christmas the tenants and neighbors may shoot all the game they want for their own use at a Christmas dinner.

WILL GO TO EUROPE

Reported Sayre and Bride Will Sail on Liner George Washington

Washington, Nov. 28.—The whereabouts of Mr. and Mrs. Francis B. Sayre which was a mystery, has been solved. They spent Thanksgiving day at the White House.

It is asserted on good authority that the bride and bridegroom have engaged passage for Europe on board the George Washington, of the North German Lloyd line, and that they will leave New York Saturday.

Young friends of the bridal couple told of the reported intent of the couple to go to Europe. According to them, Mr. and Mrs. Sayre will remain abroad only a short while.

Among the incidents of the Sayre-Wilson wedding discussed was the fact that this was the first large function held at the White House in many years where intoxicating liquor was not served. Not even a drop was used in the punch, which, in the belief of the oldest employes at the mansion always before has been "spiked."

After the now famous "grape juice dinners" of Mr. Bryan, secretary of state, to the diplomatic corps last spring, the envoys came to the wedding with the expectation that no liquor would be served.

GETS SEVERE SENTENCE

German Artillery Officer to Serve Ten Years and Is Cashiered

Metz, Ger., Nov. 28.—Lieutenant Tieges, of the German artillery, has been sentenced by court martial to ten years' imprisonment and to be cashiered on a charge of killing Ensign Foerster, of his own battery.

Lieutenant Tieges had been celebrating by a long drinking bout his acquittal by court martial at Diedenhofen on Sept. 29 on a charge of disturbing a religious service. His brother officers refused his invitation to join him, and Lieutenant Tieges thereupon commanded his junior officer, Ensign Foerster, to attend. When the ensign remonstrated with Lieutenant Tieges for intoxication Tieges drew a revolver and killed him.

The severity of the sentence on Lieutenant Tieges is almost unprecedented, German court martials, as a rule, dealing leniently with officers when charged with an offence of this kind.

FIND BODY AFTER LATE NIGHT ROW

Gloucester Police Hold Stranger For Supposed Murder

Gloucester, Mass., Nov. 28.—The body of William Foley, 42 years old, employed by P. J. O'Brien, fish merchant, was found floating in the harbor by Oxford Dunton, a member of a coasting schooner, when he was coming ashore in a dory.

Rumors of foul play are current among the friends of Foley. A Spaniard whose name has not been learned has been detained by the police pending investigation.

When Dunton was coming from his schooner to the shore, his dory passed over the body of Foley. Dunton tied a rope about the body and towed it ashore and then communicated with the local police.

It is known that he with two or more men were in a heated argument on the wharf near the place where his body was recovered.

MRS. STOKES ARRESTED

Is Charged With Murder and Shooting of Lawyer

Fort Worth, Tex., Nov 28.—Mrs. Agnes Stokes, divorced wife of John Stokes, was arrested here on a charge of murder. She was with her former husband several days ago when the second Mrs. Stokes, who has instituted divorce proceedings, appeared at the house with a lawyer to take an inventory.

The lawyer, Donald Shilg, was shot dead. Stokes was arrested, accused of the shooting, but after an investigation the prosecutor concluded that Stokes could not have fired the shot, and a charge was preferred against the former Mrs. Stokes. The charge against Stokes has not been withdrawn.

NATIONS GIVE THANKS

Twenty-Two Countries In Fourth Pan-American Observance

Washington, Nov. 28.—The fourth annual Pan-American Thanksgiving celebration with attendent mass, a service of thankful unity between the United States and the twenty-one Latin-American republics, was observed here.

President Wilson, Secretary Bryan and a number of the other cabinet America, Chief Justice White and Jusofficers, all the diplomats from Latinrice McKenna of the supreme court, and senators, representatives and other public officials attended.

To Call On Wilson

Hot Springs, Va., Nov. 28.—Robert L. Borden, premier of Canada, left here for Washington on his way home. He will be Secretary Bryan's guest at luncheon and will call upon President Wilson to pay his respects.

Buck Deer Wrecks Automobile

Erving, Mass., Nov. 28.—A buck deer charged the automobile of Mason Drew of Athol while Drew was driving home to Athol. The car was wrecked and the buck broke his neck.

JEWELED TRIFLES.

There Are Inexpensive Ones That Make the Younger Set Happy.

A charming gift for a pretty girl is one of the small watches worn on bracelets. Some of these are very attractive, and the one illustrated here has the additional merit of being odd and convenient, for it is set into a square mount that fits neatly on the bracelet.

There are many inexpensive trifles in the way of jewelry that may be given to one's friends as well as relatives at this season. Trinkets of this sort are always valued by the younger set. Novelties are what appeal most to the taste.

Buying a last minute jewel gift? Perhaps you know just what she wants and the choosing is easy. And perhaps you don't. If so and the gift is for December's child, why not select



BRACELET WATCH.

a turquoise? The turquoise is the stone for December, and it stands for prosperity.

All told, though, the diamond and the pearl are the most desired stones. The pearl should have an article all to itself, though, summed up briefly, its characteristics are whiteness, softness of texture and purity of luster. As for the diamond, it must have what has been called liquid lusciousness—must be of the first water. In fact, the term "water" as applied to diamonds—"first water," etc.—is not a captious term, but is directly applicable to the characteristics of the stone.

This liquid appearance is the first dominating quality which denotes the real thing. The artificial one lacks it. Note here that the chief difficulty in judging is between good gems and imitations, not between poor ones and imitations.

HANDKERCHIEF CASES.

These Will Be Gifts Prized by the Dainty Woman.

Handkerchiefs are standard gifts for Christmas. Quite the nicest way to present them is in a fancy box or case. A folding case of woven ribbon in white and pale green is illustrated here. It is lined with plain satin, and between the covers is a thick layer of wadding sprinkled with sachet powder. A wreath of roses made from satin ribbon ornaments the front of the case, while ribbon ties attached to the front hold it securely together when the handkerchiefs are placed inside. Ribbon straps may be attached to the inner face of the handkerchief case or satin pockets as handkerchief holders.

A handkerchief case that will lie flat, that will not take up much room, yet perhaps contain not only handkerchiefs, but many odds and ends of lace, ties, etc., as well, that otherwise might tumble about and secrete themselves at the bottom of a trunk, as they invariably do, just at the particular moment when they are most wanted, will be liked by the prospective traveler.



HANDKERCHIEF CASE.

The cost of the handkerchief case is small, and when finished it will be durable and always look clean, as it can be washed as often as it becomes soiled—a desirable point in traveling accessories.

A very beautiful handkerchief box was covered with linen. The top of the box was adorned with a bird and a branch of a tree. The foliage was embroidered in satin stitch, but the bird was worked very evenly in long and short stitch. This stitch is particularly effective where used for the plumage of a bird.

The embroidery was further enhanced by a darned background. It really gives a most exquisite effect. The entire surface of the linen is darned with small stitches in the softest shade of blue.

A spray of cherries makes a pleasing decoration for the top of one of these boxes. The background should be darned with ivory floselle.



THE PAYING HEN

Sheridan's CONDITION Powder

Use it to get more eggs and better poultry. Over 40 years' use proves it does wonders for chicks and fowls. Makes fowls eat better, digest better, grow better, lay better.

Package 15c
2-lb. can 75c, at dealers'
12 lbs. (delivered) $3.60

L. S. JOHNSON & CO., Inc.
Boston, Mass.

Mortgagee's Sale of Real Estate.

By virtue of the power of sale contained in a certain mortgage deed given by Louise F. Ellis, wife of Henry K. Ellis, of Quincy in the County of Norfolk and Commonwealth of Massachusetts, to The Wollaston Co-operative Bank, a corporation duly established by law, and located at Quincy, in the County of Norfolk and Commonwealth of Massachusetts, which mortgage is dated April 16, 1912, and recorded in Norfolk Registry of Deeds, Book 1213, page 602, for breach of the conditions of said mortgage and for the purpose of foreclosing the same, will be sold at public auction on the premises hereinafter described, on Saturday, the twentieth day of December, A. D. 1913, at three o'clock in the afternoon, all and singular the premises conveyed by said mortgage deed and not heretofore released from the operation thereof. The said property not heretofore released to be sold as aforesaid is described as follows, to wit:—

A certain parcel of land with the buildings thereon situated in that part of said Quincy called Atlantic and being a portion of Lot numbered eight hundred forty-nine (849) on a Plan of Norfolk Downs by Charles D. Elliott, dated April 1892 and recorded with Norfolk Deeds, Book of Plans 14, plan 640, and bounded southeasterly by Apthorp street, forty-five (45) feet; southwesterly by Warwick street, eighty-seven and 88-100 (87.88) feet; northwesterly by land now or formerly of Samuel F. Smith, fifty-two (52) feet; and northeasterly by land now or formerly of said Louise F. Ellis, about one hundred (100) feet; containing 4560 square feet.

Said premises will be sold subject to any existing restrictions of record, and subject also to any outstanding tax titles, unpaid taxes or municipal assessments, if any such there are.

$200 will be required to be paid in cash at the time and place of sale; other terms will be announced at the sale.

THE WOLLASTON CO-OPERATIVE BANK, Mortgagee,
by Herbert W. Pinkham,
Treasurer.
Quincy, Mass., November 24th, 1913.
Nov. 28-3t 28-5-12

WHEN YOU TAKE OUT YOUR SCREENS

If they need painting or repairing let

HOLMES & HALL

fix them up during the winter and have them read yin the spring.

NO CHARGE FOR STORAGE
TEL. QUINCY 1696 W
1179 HANCOCK ST.

QUINCY REGISTRY FOR NURSES

20 Whitney Road, Quincy, Mass.

Will supply trained and practical nurses, attendants and nursery assistants. No charge will be made to those applying for Nurses.

MRS. E. L. CRANE, Registrar.
Tel. Quincy 131-W.

M. T. SULLIVAN
Real Estate Insurance
Auctioneer Care of Property
Justice of the Peace
Room 8, Durgin & Merrill Block,
QUINCY

LOST

SAVINGS BANK BOOKS

Savings Bank Books as listed below have been lost and application has been made for payment of the accounts in accordance with Section 40, Chapter 590, of the Acts of 1908. Payment has been stopped.

Book No. 5196	Book No. 33235
Book No. 22126	Book No. 35297
Book No. 22240	Book No. 36567
Book No. 30888	Book No. 37435

UINCY SAVINGS BANK
CLARENCE BURGIN, Treasurer.
Nov. 21-3t-21-28-5

CLASSIFIED ADVERTISEMENTS

Advertisements under this head 25 words or less one time 25 cents Three consecutive insertions 50 cents. 6 consecutive insertions 75 cents.

No advertisements taken over the telephone, received by mail or at the office unless accompanied by cash.

LOST

LOST—Tuesday at the Women's Club, or returning by way of Maple street and the Library, two small gold pins, connected by a fine gold chain. Much prized for associations. Finder will be rewarded by notifying, 51 Coddington street, Quincy. 28-1t

LOST—Gold pin set with emerald, between Kincaide Theatre and Edison Park. Finder please return to 40 Edison Park and receive reward. 28-3t

WANTED

WANTED—Position by clerk order-taking or driver seven years experience, drugs, groceries and fruit. Speak, read and write English, French Italian and Spanish. Address Ernest Albert, 39 Penn street. 28-3t

WANTED — Experienced efficient girl for general house work. Must be a good cook and be willing to take some care of children. A comfortable pleasant home in the centre of Quincy, family of 4, wages $6.00 weekly. No washing or ironing. Write giving references House Worker Ledger Office. 25-tf

WANTED—Experienced waitress at the Thompson Cafe, City Square. Apply to A. J. Thompson. 17-tf

FURNITURE and Piano moving, boat hauling and jobbing. Myatt, 40 Baxter street. Tel. 1207-M. Quincy, Res. 22-tf

FOR SALE

FOR SALE—Two hand derricks, in good condition. Apply to Andrew Johnson, 7 Gothland street. 28-3t

A LARGE FAMILY'S MISTAKE.

If you don't buy this well-built 10-room house; can be remodelled for 2 families; large reception hall, bath, set tubs, hot and cold water, gas, electric lights, furnace, cemented cellar; 5400 feet land; good location, only few minutes from centre; owner says sell at once at sacrifice; no reasonable offer refused; terms. W. T. Donovan, 4 Adams building, over Cox drug store. Tel. 1037-J or 304-1. 22-6t

MISCELLANEOUS

I have a very beautiful carved leg square piano, round rich tone cost new $500. Having no use for it will sell cheap. Just the thing for a beginner. Write "Square Piano," this office. 20-6t

GIRLS WANTED

Stitchers on Power Machines. Experience not necessary. Steady work and good pay to commence.

Apply to
F. E. COLE Mfg. CO.
24 Granite St., Quincy
Nov. 19-9t

TO LET

Large Front Office Greenleaf Block—2 entrances—right at the head of the stairs—one of the most desirable offices in Quincy.

Office, Durgin-Merrill Block—3 large windows—only 1 flight up—exceptional opportunity.

Hancock Building — City Square Offices—small front office, $11 a month

Office—Hancock Chambers, 16x18 feet one flight up, very low rent.

Store House—off Granite St., in the rear of Greenleaf Block.

GREENLEAF BLOCK
CITY SQUARE
(Best Location in City)

Offices—Large or small.

Desk Room—Street floor, right in the rear of main entrance, good light and air, $5 up a month.

Transient Rooms—Well furnished and with care, $1 a day.

Furnished Rooms—With care steam heat, and detached bath with hot and cold water. $2.00 to $5.50 per week

HALLS

Music Hall — Music Hall Block—Capacity 962 — highest possible rating by the State. "Excellent" in every particular.

New Colonial Hall—Hancock Building, City Square—Capacity 240—the best possible location for a Hall.

Hancock Hall — Hancock Building City Square—Capacity 150.

Quincy Real Estate Trust,
(Ask for Mr. Kribs.)
Greenleaf Block, ('Phone 21056) Quincy

TO LET

TO LET—Suite of 5 rooms all improvements, electric lights. House open every day from 10 till 4. Call 29 Jersey avenue, Braintree. 28-3t

TO LET—A desirable flat of four rooms with improvements. Apply 209 Common street, West Quincy. Tel. 1356-W. 26-3t

TO LET—Upper flat in two flat new house at 1 Bradford street, 5 rooms and bath. All improvements. Ready Jan. 1st. Apply to Wm. E. Duggan, 32 Bryant avenue, West. Quincy. 26-6t

TO LET—Five room tenement with all improvements, cozy and convenient on Glendale road. Rent reasonable. Apply 121 Glendale road. 24-6t

TO LET—Single house, 7 rooms, with all improvements. Inquire at 50 Warwick street, Norfolk Downs, or telephone Miss Clements, Boston-Main 1380. Nov. 22-12t

TO RENT—Masquerade and fancy dresses for entertainments at reasonable prices. Mrs. Woodward, 162 Beach street, Wollaston. 22-6t

TO LET—173 Whitwell street, half house, modern conveniences, $20 per month. Ready for immediate occupancy. Apply Penniman's Stable, Granite street. 19-tf

UPPER APARTMENT. In two-family house on Spear Street. Five rooms, bath, large pantry and closets, also open attic with finished heated chamber. Every improvement, electric light, furnace, range etc. Ready for immediate occupancy. Telephone Quincy 278 M or enquire mornings of Miss Prescott at the Ledger Office. 1po

TO LET—Cottage 6 rooms and bath, all modern improvements, 5 minutes from Fore river gate yet secluded. Vacant Dec. 17. Call C. E. Briggs, 63 Howard Avenue, Quincy. 18-12t

TO LET—Apartment of 4 rooms, gas, set range, electric light. Mark J. Myatt, 40 Baxter street. 29-tf

TO LET—Nicest 4 room and bath lower flat in town. Every improvement $19.00. 126 Glendale road. S. E. Thomas Greenleaf Block. 17-tf

TO LET—5 room tenement at 117 Quincy street, $20 per month. Apply Berman Furniture Co. 6-tf

TO RENT—Sunny room, all modern conveniences. Apply 56 Edison street. 5-tf

TO LET—Near High school, tenement 6 rooms all improvements. Rent reduced to $19.75. 7 days rent free. Apply to C. W. Guy, 42 Butler Road. 20-tf

TO LET—Houses of 5, 6 and 10 rooms. M. T. Sullivan. Room 3, Durgin & Merrill Block, Quincy, Mass. 11-tf

RUSSELL PARK — Commodious house of seven rooms, large hall and bath. Modern, every convenience open fireplace, furnace, range, set tubs, electric lights, cemented cellar, etc. Best residential neighborhood. Ready for immediate occupancy. For further details or key see Miss Prescott at Ledger Office. tf 1po

SWITHIN
Real Estate
Mortgages-Insurance
Greenleaf Block
Quincy
Tel. Quincy 460. Nov. 10-tf

ANOTHER BARGAIN

Make me an offer for a ten room house on Whitwell Street.

You will own it if you will talk buy, as it is one of those chances some one will miss.

HENRY W. SAVAGE
Real Estate, Boston.
E. G. HAYDEN, Local Representative
Telephone 1877-M Quincy.
Nov. 17-tf

JAMES F. BURKE & CO.
Real Estate and Insurance
Care of Property. Mortgages
Justice of Peace. Notary Public
Room 4, Savings Bank Building
Tel. 885 M. Nov. 11-tf

WM. H. TEASDALE
REAL ESTATE
Insurance Mortgages
NOTARY PUBLIC JUSTICE OF THE PEACE
Room 23 Adams Building
Telephones {Residence 544 3 / Office 683-M

KINCAIDE THEATRE

at 2.30, 5, 10, 15c., at 7.45, 10, 15, 25c

BIG HOLIDAY SHOW

THURS. FRIDAY SAT.

10 Boys in Blue
America's Greatest Military Act. Marches, Drills, and Wonderful Miniature Battle. See the Gatling Gun in action.

PRINCESS HELEN
2 feet of Comedy. Smallest Entertainer on the Stage

THE McNAUGHTONS
Bonny Scotch Comedians

"HONEY" JOHNSON
The Man with the Golden Shoes

A Face From the Past
2 reels of right good drama

Those Little Flowers
A Funny Farce Comedy

Broncho Billy's Secret
Live Western Drama

Kincaide Theatre Orchestra

NEWSY BRIEFS

The many friends of Miss Alice D. King of the John Hancock school regret that she has resigned to accept a position as a teacher in Newton.

At the sugestion of the No-License League, the Sunday evening service at Bethany church will be omitted on Sunday that all may unite in the union No-License meeting at Kincaide's Theatre.

The ladies of the Wollaston Congregational church are to hold a fair at the church Tuesday afternoon and evening. The usual number of useful and fancy articles will be on sale.

Although it looked several times Thanksgiving day as if it might snow and the air was cold and penetrating no snow fell. The indications are for warmer weather Saturday.

To accommodate advertisers as well as give space for news matter the Ledger is to issue a 12-page paper Saturday printing an edition of several thousand.

Mrs. Wallace Thaxter Davis of Edgemere road announces the engagement of her daughter Beatrice Morrison to Parker Morrill Robinson University of Pittsburgh 1911.

Owing to the rush of advertising matter the Daily Ledger will issue a twelve page paper Saturday in order that none of the usual Saturday features may be omitted.

Miss Alice D. King of Arlington street, Wollaston, who recently resigned her position as teacher in the seventh grade of the John Hancock school was presented by her class with a gold bracelet as a farewell gift.

CARD OF THANKS.

Mrs. Abigail Sullivan and family wish to thank relatives and friends for the kindnesses shown in their recent bereavement.

Quincy Nov. 28-1t

MARRIAGES

BAUMBER—EDGE— In Atlantic, Nov. 24, by Rev. Thomas W. Davison, Mr. Joseph Baumber of Neponset and Miss Emily D. Edge of Atlantic.

BOWMAN—ROBERTSON—In Quincy, Nov. 26, by Rev. Richard E. Armstrong, Mr. James McLean Bowman and Miss Violet Belle Robertson, both of Quincy.

MURPHY—DWYER — In Weymouth, Nov. 25, by Rev. Fr. J. B. Holland, Mr. Augustus S. Murphy of Quincy and Miss Alice Dwyer of Weymouth.

DUGGAN—WALKER—In West Quincy, Nov. 26, by Rev. Fr. Thomas R. McCoy, Mr. William E. Duggan and Miss Jennie May Walker, both of Quincy.

DUNN—COLLINS — In Dorchester, Nov. 25, by Father Sullivan, Mr. James Dunn of Quincy and Miss Margaret C. Collins of Dorchester.

FORD—HICKEY—In Brookline, Nov. 25, by Rev. Fr. Michael T. McManus, Mr. Joseph M. Ford of Quincy and Miss Margaret B. Hickey of Brookline.

DEATHS

CALLAHAN—In Quincy, Nov. 26, Mr. Timothy Callahan of 48 Quincy avenue.

CILLINI—In Quincy, Nov. 27 Dorgisa, daughter of Mr. and Mrs. Giovanni Cillini, aged 3 years.

BEMIS—In Quincy, Nov. 27, Horace H. Bemis in his 63th year.
Funeral services at Christ Episcopal Church, Sunday Nov. 30, at 2.30 P. M. Relatives and friends invited.

28-2t

Established 1870 Telephone
JOHN HALL
FUNERAL DIRECTOR
Carriage and Ambulance Service
1485 Hancock Street, Quincy, Mass.

MUST UNITE

(Continued from Page One.)

ence declining among our people? Does it mean that we are passing through a social revolution? He had seen many symptons, such as marked the downfall of the nations of the past, although he was no pessimist. This then is the day of Thanksgiving. A day for thought that makes such exercise of religious life as never was enjoyed before.

A greater responsibility rests in all classes than ever before in the world. "Unless there are signs of reviving interest in religious ideals, I shall not ask you to give thanks." He said however that he believed in the great power of the people to rise to a great crisis and he believed the crisis was here. The only way to do it is to unite for the same principles as did our forefathers. He realized there must be many radical changes in our conditions. We must keep pace with the modern conditions but we can not create a true democracy by simply changing the law. You are the King here. You are the people who will rule. The success of our nation depends on a religious and loyal people. The unity of the faithful for righteous ends. It is team work that counts standing for the fundamental principles and unity of our churches.

Rev. Mr. Hudson spoke without notes and he held the closest attention of his hearers throughout his address. The service closed with the congregation singing Harriet Hughes hymn "The landing of the Pilgrims" and benediction by Rev. Mr. Hudson.

SOUTH QUINCY.

A union Thanksgiving service was held at the First Presbyterian church on Water street Thanksgiving day in which the United Presbyterian and Calvary Baptist churches united with the First Presbyterian church. The sermon was preached by Rev. Dr. B. B. McLeod of the United Presbyterian church. Music during the service was by the church choir.

ANNUAL BANQUET.

The Melon Chopee club held their second annual banquet at the Quincy House on Thanksgiving eve. After the banquet, songs were sung by George Williams, Charles Schofield, John Giles, Ernest Robertson. Others present were George Russell, Grover Williams, Robert Stewart, Walter Murray, Walter Troupe.

HORACE H. BEMIS.

Horace H. Bemis a former well known resident of Atlantic, passed away Thursday at the home of his daughter Mrs. Charles Sampson at 55 Dixwell avenue, aged 65 years. He had been employed for many years as a clerk in a well known Boston business house.

☞PRATT'S BREAD is always in favor because delicious in flavor. Your grocer.

Only a Few

A comparatively small number of Hamilton Watches are made every year. Their extreme accuracy and fine adjustment forbids making them in large quantities.

The **Hamilton Watch**

"The Railroad Timekeeper of America"

Not only the man or woman who wants a very accurate watch buys the Hamilton—but the individual who knows about watches usually *demands* the Hamilton. We sell Hamilton watches complete, or supply a Hamilton movement for your present watch case. All sizes for men and women.

We carry in stock The New Extra Thin Model Hamilton in 12 size and from 17 jewel adjusted to the highest 23 jewel grade made in 16 size. The price of the best is $60.00 which is a low price considering that this watch is without a doubt the finest watch manufactured by American workmen.

Get a copy of our New Christmas Catalogue

SANDBERG BROS.
Jewelers
1281 Hancock St., Quincy

REUNIONS ON THANKSGIVING

Families Unite Under One Roof and Make Merry

Thursday was an ideal Thanksgiving day. The air was raw and penetrating yet there was an absence of snow which would have completed the setting for a real old fashioned New England Thanksgiving. Many doubtless however were thankful that the ground was not covered with snow, except possibly the dealers in rubbers would liked to have had an opportunity today to dispose of some of their stock of goods.

At times during the day it looked as though a storm was coming but the wind held to the north and none fell.

The day was given over to enjoyment by all. During the morning, church services were held in some of the churches and in the afternoon at other churches. Then there were the usual out of door sports, such as foot ball and soccer ball which had their usual attraction. Best of all however was the family reunions that came at noon. Families who had not been united before under the one roof gathered about the festive boards that were weighted with the many good things to eat, and the noon hour was given over to enjoyment. There were of course some sad gatherings, made so during the past year by the grim angel of death, while in other cases friends hovered about some loved one that was ill hoping that he or she would, with the aid of a kind Providence recover.

A kind and generous public also saw to it that the poor of our city should also have cause for rejoicing and very many were the philanthropic acts of which the general public will never know. If there was a case where a Thanksgiving dinner was not provided it was one that the Overseer of the Poor and the charitable societies of the city were unable to locate.

There were some family reunions, which from preference were held at the Boston hotels. It mattered not however where the gathering was so long as the family were together.

At the City Hospital and various public institutions of the city all possible liberty was allowed and only the necessary restraint imposed. Taking it all in all therefore the day was one of Thanksgiving and good cheer for all.

HEARING SET FOR SATURDAY

Complaint Against Cedarcrest Inn to Be Contested

The case of Mrs. D. Grace Reynolds of the Cedarcrest Outing Club, charged with maintaining a nuisance was not called this morning, the trial being deferred to Saturday. Neither Mrs. Reynolds nor her attorney, P. H. Kelly of Boston appeared.

All of the metropolitan papers had photographers on hand and several tried by phone to arrange appointments with Mrs. Reynolds and her daughters after they learned they would not be present.

George E. Fogg has been notified that the warants have been issued charging him with letting a building for illegal purposes and illegally transporting liquors. He has promised to appear Saturday so that they can be served.

Dec. 10, is the date set for the hearing on the seizure when the parties interested will show cause why the liquors taken in the raid should not be forfeited.

Many people were present when court opened but they left shortly after they heard that the case was not on the list for today.

ADVERTISE IN THE LEDGER

LOOK! LISTEN!

While they last 25 new cesspool covers $1.75 value, now $1.25 each; 50 rolls Good quality roofing at $1.25; 500 lengths galvanized conductor pipe 6c. value at 4c. ft. Black Roof Paint at 59c gallon, suitable for all kinds of roofing, also suitable for painting iron. Don't forget that we also carry a full line of Decorated Wall Board and all other NEPONSET Products. L. Grossman & Sons, Quincy Adams, Mass.

Open until 6 P. M. Closed all day Saturdays.

Nov. 25 L O-tf

Painters' Tragedies.

The painter Boecklin's wife would never allow her husband to bring a model to his studio. "That is the tragedy of my life," said Boecklin. "To create without a model is almost impossible, while to employ one would at once mean to break with my wife." The episode is recalled by Dr. Angelo S. Rappoport in "Famous Artists and Their Models."

Another story is of Lucretia del Fede, the cold, unsympathetic, exacting woman who was adored, married and immortalized by Andrea del Sarto. She outlived her husband by many years, dying at the age of eighty-seven in 1570. Long after Del Sarto's death Jacopo di Empoli was one day engaged in copying "The Birth of the Virgin" in the Church of the Annunciation, Florence, when an old woman on her way to church stopped to watch his work and, pointing to the central figure in the painting, said, "That is my portrait." At eighty-six she was proud to proclaim herself the widow of the immortal artist to whom she had given so little peace when he was alive.

Good Tempered Turtles.

Place a number of different kinds and sizes of turtles in a small space and the forbearance which is exhibited might well be a lesson to man. Big and little will crawl about heedless of each other's comfort or security from harm. A small painted terrapin, for instance, will clamber solidly over the head of a vicious snapper, and the chances are that the latter will merely duck its head or move to one side so that the claws of the former will not injure its eyes. There seems at such times a look of patient resignation or sullen submission, which would immediately change to savage resentment and fierce attack if a man made a hundredth part of the commotion. These creatures appear to be able to distinguish between "no offense meant" and intentional mauling. While they submit to the one, they will fight over the other, if fight has not been previously thrashed out of them.—Kansas City Star

A Story of Labouchere.

Labouchere's popularity at Frankfort, according to his own account as given in "The Life of Labouchere," rested on a very simple basis. Great Britain was represented at the diet by Sir Alexander Malet, one of the most popular chiefs to be found in the service.

"But I was even more appreciated than my chief," he would relate, "and this is why: Sometimes there was a ball at the court, which we were expected to attend. At my first ball supper I found myself next to a grandee, gorgeous in stars and ribbons. The servant came to pour out champagne. I shook my head, for I detest champagne. The grandee nudged me and said, 'Let him pour it out.' This I did, and he explained to me that our host never gave his guests more than one glass. 'So, you see, if I drink yours I shall have two.' After this there used to be quite a struggle to sit near me at court suppers."

Stopped His Talking.

In the memoirs of Li Hung Chang the great Chinese viceroy, commenting on his visit to Russia, refers to the manner in which the czar and all the high officials appear to be surrounded by would be assassins. "I do not think I would like to exchange positions with the czar even to have the fine czarina as wife and my choice of the rarest tea," says the statesman. He adds the following anecdote, which seems to show that he would have been quite at home in the atmosphere of assassination which he believed to exist in St. Petersburg: "Once in Tientsin a low fellow came into my courtyard and told the banner captain in charge that he intended taking my life. He had a long piece of wire and said he was going to hang me to my own gateposts. I had to have his head cut off before he would stop talking."

Pen Picture of John Paul Jones.

John Paul Jones was something more than a sea fighter. After his great battle he knew brilliant days in Paris, where Queen Marie Antoinette paid him attention and invited him to sit beside her at the opera. All the great ladies ran after him, and quite a few seriously lost their hearts to him. An American woman who met him in Paris wrote this account of him: "He is small of stature, well proportioned, soft in his speech, easy in his address, polite in his manners, vastly civil, understands all the etiquette of a lady's toilet as perfectly as he does the mast, sails and rigging of his ship. Under all the appearance of this softness he is bold, enterprising, ambitious and active."

No Change.

The prince of Monaco, who, having had both an English and an American wife, knows whereof he speaks, said of marriage:

"Through marriage a Frenchwoman gains her liberty, an Englishwoman loses hers and an American woman continues to do as she likes."

Welcome Caller.

Visitor — What lovely furniture! Little Tommy—Yes. I think the man we bought it from is sorry now he sold it. Anyway he's always calling.—London Tit-Bits.

Matrimonial.

Many a man who fears he will not win her after he knows her a little while fears he will.—New Orleans Picayune.

A man perfects himself by work much more than by reading.—Carlyle.

WHAT WE ARE THANKFUL FOR

Address of Rev. G. W. Bailey at Wollaston

The Wolaston church united in a Thanksgiving day service of worship held in the Congregational church at five o'clock.

The service opened with the reading o fthe Governor's proclamation by Rev. Joseph Walther of the Baptist church folowed by an invocation by Rev. Isaiah W. Sneath of the Congregational church.

A vocal solo "Prayer" by Tosti was sung by C. H. Everett preceding the responsive reading led by Rev. Carl G. Horst of the Unitarian church.

Miss Ruth L. Hardy and Mr. Everett sang a duet by Schnecker entitled "My Jesus as thou wilt." For the Scripture lesson Rev. Mr. Walther read the 145th Psalm "Jesus, lover of my soul" by Manney was rendered by Miss Hardy.

Prayer was offered by Rev. Mr. Horst and a response played by Miss Harmon the organist. The offering taken at the service will be donated to the associated Charities. "Harvest home" was sung by the congregation.

Rev. George Mervyn Bailey of the Methodist church, who delivered the Thanksgiving sermon took for his text Revelation XI, 17: "We give thee thanks, O Lord God Almighty, which art, and wast, and art to come; because thou hast taken to thee thy great power, and hast reigned."

"That, is the breat prophetic wor" said Mr. Bailey, "of the great Thanksgiving Day that is to come. But we should not await that day. It is better we make Thanksgiving as continuous as the coursing of the sun and not confined to one day or one epoch in our lives.

"Thanksgiving comes with a sense of obligation. What have we to be thankful for? Not for everything but in everything we give thanks.

"Not for the greed in the world but for the real philanthropy burning in the hearts of men. Not for the desolations of war but for the strong steady drift toward universal peace.

"Not for disease but for the marvelous medical advance of the last generation. Not for the unholy traffic in womenhood but for the God hastening day when every girl will be as safe as though walking the streets of the new Jerusalem.

"Not for that portal of Hell, the open saloon but for the increasing forces against it and the writing on the wall that says this evil is to be done away with.

"We do not give thanks for the factors and forces tending to destroy the home but we do give thanks for the millions of homes that are withstanding the storm not for the corruption in church and state but for the white revealing light of publicity that men may not go far in evil without the world knowing it.

"NoNt for the antagonism of capital and labor but for the efforts to bring these together. Not for the men of bad hearts that need to be made over but for the increasing number of good men with high ideals, of which there were never so many as today.

"Only in part has our text found fulfillment but behind these forces I have mentioned there stands its final consumation.

"Oh God beneath thy guiding hand" was sung in closing and the benediction was pronounced by Rev. Mr. Bailey.

A Bargain

Mr. N. Webster said "a bargain is an advantageous purchase;" in present day language we call it "getting a little more for your money."

Under either interpretation the live store justly deserves consideration as **THE BARGAIN CENTRE** for nowhere else will you be able to make more advantageous clothes purchases or get more clothes value for your money than here and in

Kuppenheimer Clothes



Copyright 1913 The House of Kuppenheimer



Copyright 1913 The House of Kuppenheimer

We've some suits and overcoats at $20.00 that you cannot duplicate for less than $22.50 or $25.00 elsewhere.

We've others for as little as $18.00 and from that up to $27.00 that are bargains in every sense of the word, that are "advantageous" in point of superior style, supreme quality and unequalled tailoring.

If you're a bargain hunter and know values you'll enjoy buying here; if not you're protected by the broadest guarantee a merchant can give—Satisfaction or your money back.

This also applies to our $10, $12.00 and $15.00 Suits and Overcoats.

REMICK'S Music Hall Block

IT PAYS TO ADVERTISE

Business men who know how to hustle believe in all the modern improvements, including extensive advertising, and one of them proves it by the following:

"When a duck lays an egg she just waddles off as if nothing had happened.

"When a hen lays an egg there's a whale of a noise.

"The hen advertises. Hence the demand for hens' eggs instead of ducks' eggs."

Old Company's Lehigh Egg Coal

for Your furnace

Is there anything better mined?

We Sell It

Try a Ton

C. PATCH & SON Inc.

THE QUINCY DAILY LEDGER

FIRST SECTION | LARGEST GUARANTEED CIRCULATION IN THE CITY | Pages 1, 2, 3, 4, 5, 6

Vol. 28 No. 277 | QUINCY MASS. SATURDAY EVENING, NOVEMBER 29, 1913 | PRICE TWO CENTS

(Political Advertisement.) (Political Advertisement.) (Political Advertisement.)

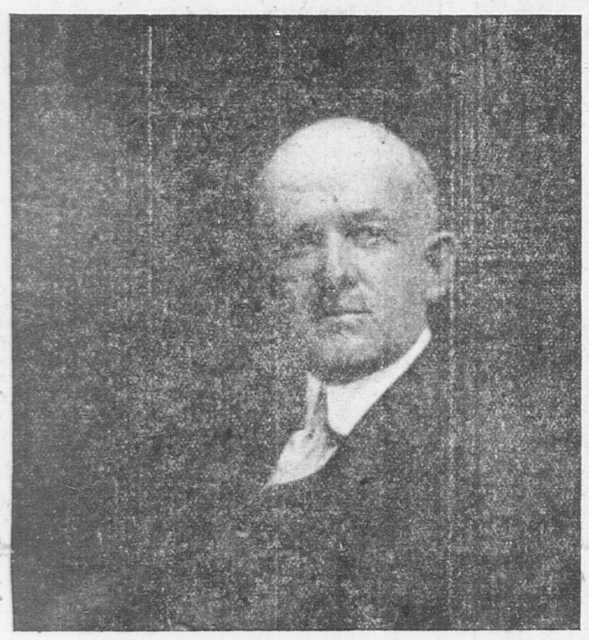
REMINDER TO THE VOTERS OF QUINCY

CITY ELECTION, TUESDAY, DECEMBER 2, 1913

Polls Open 6 A. M. to 4 P. M.

PLATFORM OF

CHARLES H. JOHNSON



REGULAR REPUBLICAN CANDIDATE

For Mayor

PLEDGED TO Reduction of — Tax Rate, Maintenance Account, Water Rates, City Debt

Can accomplish these results by — Reorganization, The Veto, Public Sentiment and the Power of the People working with him.

JOHN R. RICHARDS, Chairman Republican City Committee, 216 Centre Street, Quincy, Mass.

SCENE ONE OF BRILLIANCY

Many Handsome Gowns seen at Annual Assembly

One of the social events of the early winter, looked forward to by the younger set, is the annual assembly, which is held under the auspices of the Civics committee of the Quincy Women's club. The event this year was held Friday evening, and it is doubtful if Music hall ever held a prettier party. The attendance was somewhat larger than usual, although there was a noticeable absence of many, who in former years have graced these parties, a new set in which Wollaston and Atlantic largely contributed attending.

Many beautiful creations of the dressmakers art were seen in the gowns worn by the ladies, their varied colors making an exceptionally pretty scene.

The party was matronized by Mrs. H. H. Kitson, chairman of the Civics committee, Mrs. Eben W. Sheppard, a former president of the club, Mrs. Walter S. Pinkham and Mrs. William H. Doble. A charming and pretty group they made, Mrs. Kitson in blue, Mrs. Shepard in a pale lavender, Mrs. Pinkham in a shade of green with lace overdress, and Mrs. Doble in cream.

Delcevare King headed the list of ushers being assisted by George E. Adams, Caroll Bill, Walter Binnian, Walter Burke, Herbert E. Curtis, Carl Doble, H. R. Drinkwater, Harold Davenport, Ralph Doble, James L. Edwards, Roscoe Edwards, H. M. Faxon, Dr. Sidney Hardwick, Henry Holden, Charles Hardwick, Dr. N. S. Hunting, J. H. Johnson, Edward Jameson, H. L. Kincaide, Harry F. Porter, George Pfaffmann, Eaton Pierce, Charles Price, Albert M. Parker, A. H. Remick, Elmer Ricker, Winthrop Safford, Harry Slade, A. F. Schenkelberger, Carl R. Sheppard, J. O. Short, Morton T. Swallow, Morton Smith, Clark Saville, Fred Thayer, Lucian Thayer, Edward Avery, William Thompson.

The matron's corner was deserted soon after 9 o'clock however as some of the matrons as well as some of the active participants took an early departure in order to attend the reception given by Mr. and Mrs. C. Theodore Hardwick at their home on Chestnut street. This caused the party to thin out somewhat although their absence was hardly noticable among so many.

Poole's orchestra played and on the program of sixteen numbers was the announcement that the music would cease if any objectionable dancing was observed. This warning however did not prevent two or three of the couples from indulging in what is known as the Tango.

There was a brief intermission at 10 o'clock after which dancing was continued until 11.30.

As previously stated the assembly was given under the direction of the Civics Committee of the Quincy Women's club of which Mrs. H. H. Kitson is the chairman. Others on the committee were Mrs. John D. Mackay, Mrs. George E. Adams, Mrs. Albert E. Avery, Mrs. George S. Bass, Mrs. William H. Doble, Mrs. C. Theodore Hardwick, Mrs. Herbert Lawton, Mrs. Frank J. Moore, Miss Harriet B. Pierce, Miss Annie L. Prescott, Mrs. James A. Ring, Mrs. Charles R. Safford, Mrs. Eben W. Sheppard and Mrs. John B. Worster.

The list of patronesses included the following well known ladies: Mrs. Herbert H. Albee, Mrs. Albert M. Barbour, Mrs. Paul R. Blackmur, Mrs. Herbert S. Barker, Mrs. Elisha B. Bird, Mrs. George H. Brown, Mrs. Stanley Bone, Mrs. Frederick H. Breslyn, Mrs. Walter E. Burke, Mrs. Edward Burkhardt, Mrs. Emery L. Crane, Mrs. Edwin E. Davis, Mrs. Horace R. Drinkwater, Mrs. Harold Davenport, Mrs. James L. Edwards, Mrs. Nixon Elmer, Mrs. Henry M. Faxon, Mrs. Thomas Fenno, Mrs. Luther S. Glover, Mrs. Sidney C. Hardwick, Mrs. N. S. Hunting, Mrs. Arthur P. Homer, Mrs. C. L. Homer, Mrs. Henry R. Holden, Mrs. E. E. Jameson, Mrs. John H. Johnson, Mrs. Fred E. Jones, Mrs. Jessie I. Litchfield, Miss Georgianna C. Lane, Miss Maud Macfarlane, Mrs. Albert M. Murray, Mrs. William B. Nichols, Miss Minnie Packard, Mrs. Frank A. Page, Mrs. Albert M. Parker, Mrs. Walter S. Pinkham, Mrs. Alvah H. Pierce, Mrs. Russell A. Sears, Mrs. Joseph M. Sheahan, Mrs. Carl R. Sheppard, Mrs. George G. Saville, Mrs. Charles Sampson, Mrs. John O. Short, Mrs. James H. Stetson, Mrs. H. A. Stevens, Mrs. L. H. Sturtevant, Mrs. James H. Slade, Miss Emily C. Wilde, Mrs. D. E. Wadsworth.

BRUISED WHEN HIT BY TRAIN

Hyman Lieberman of East Boston who was taken to the Quincy City Hospital for observation after he was found crying for help between the tracks at the Quincy station Friday evening was dismissed this morning. He told the police that he had been struck by an outbound express but beyond a few abrasions and slight contusions of the hip he was uninjured. Lieberman had been painting in Quincy Friday and said he was about to board the 5.01 inbound train from the opposite side when the express struck and threw him to the ground. The surgeons say that they never saw a man escape with injuries so slight after being struck by a train.

Mrs. Ann Reilly, 6 Groton street, South Boston fell on Hollis avenue Friday afternoon and when examined at the Quincy City Hospital was found to have sustained a fractured right rib. She is doing well.

(ADVERTISE.)

PROBABLE DROWNING

Overturned Boat of Missing Houghs Neck Man Found

August Anderson, 45 years, a Brockton resident, who has been living at Houghs eNck for two months is thought to have been drowned in Quincy Bay. He was last seen Monday by two Houghs Neck fishermen who towed him from Boston light to the west side of Peddocks island. His anchored boat was noticed there Thursday by Portugese fisherman. They found an oar missing and several smelt laying in the bottom of the boat. No trace of Anderson was picked up.

Messages have been sent up and down the shores with the hopes of picking up some clue to the whereabouts of the missing man but nothing definite has been learned. The police of Brockton have been notified. He is thought to have had a mother living in that city.

Anderson has devoted practically all of his time fishing since coming to Houghs Neck. He has been living in a two room cottage of J. L. Harvey on Sea street and has been renting the boats of his landlord on his fishing trips.

MRS. MARGARET GALLAGHER.

Mrs. Margaret Gallagher, widow of Michael Gallagher and mother of Dr. Nicholas Gallagher of Malden died Friday evening at her home, 72 Spear street after a long illness. She has been a prominent member of St. John's parish and her funeral will be held at St. John's church Monday morning.

Her husband, Michael Gallagher died last August. She is survived by four sons and two daughters. Nicholas is a Malden physician, Daniel a clerk at the Boston post office, Joseph a stone cutter and James a member of the Quincy fire department and assigned to the Quincy Point house. Her daughters are Miss Margaret and Miss Mary Gallagher.

DORGISA CILLINI.

The funeral of Dorgisa Cellini who died from the effects of burns at the Quincy City hospital was held from the undertaking rooms of Edward L. Bean Friday afternoon. The attendonce was large. Burial was in St. Mary's cemetery, West Quincy.

CITIZENS' MASS MEETINGS

KEEP the Saloon Out of Quincy

Come to one of the Rallies on SUNDAY EVENING, November 30, at 7.30 o'clock, and learn why we should not have the Saloon in Quincy.

KINCAIDE'S THEATRE
Speakers—Francis Hazeltine of Lynn; Alexander W. Russell; Rev. Geo. M. Bailey; Winner Gold Medal Speaking Contest, Alvah Innes.
Music—Bay State Male Quartet of Boston.

HOUGHS NECK, "Sea Street Dream"
Speakers—Theophilus King Mayor E. R. Stone
Music, Cornet Solos—Geo. Critchley

WOLLASTON SCHOOL HALL
Speakers—Chaplain Herbert W. Stebbins, Charleston State Prison
Rev. I. W. Sneath, presiding
Music—Boston University Male Quartette

ATLANTIC, QUINCY SCHOOL HALL
Speakers—Rev. John P. Cuffe Rev. B. A. Willmott
Music - Chorus Choir, 20 voices

SWEDISH LUTHERAN CHURCH, Granite Street
Speaker — Rev. John Ekstrom of Worcester

WEST QUINCY, Union Temperance Hall, Nelson St.
Speakers—Carle Hayward; Rev. Stephen C. Lang.
Music - Finnish Cornet Band.

Meetings Free To All, Men and Women.

City Election TUESDAY, December 2. Polls Open 6 A. M. Polls close 4 P. M.
Voters—Do not fail to mark your ballot "NO."

Shall licenses be granted for the sale of intoxicating liquors in this city?	Yes	
	No	X

Citizens' No-License League,
JOSEPH A. SEDGWICK, President.
GEORGE A. SIDELINGER, Sec'y. 1p-Nov. 26-tf

(POLITICAL ADVERTISEMENT.) (POLITICAL ADVERTISEMENT.) (POLITICAL ADVERTISEMENT.) (POLITICAL ADVERTISEMENT.)

WHO IS TO WIN?

JOHN L. MILLER

The Taxpayers' Candidate

Vote for Him!

ALEXANDER FALCONER. 46 Independence Avenue, Quincy.

QUINCY DAILY LEDGER
Established 1889

Entered at Post Office, Boston, Mass., as Second-Class matter.

Subscription
By the year $6.00
By the month .50

THE HOME NEWSPAPER

Published every evening (except Sunday) at 1424 Hancock Street, Quincy, Mass., by the . . . .

GEORGE W. PRESCOTT PUBLISHING CO.
Incorporated.

TELEPHONES
News . . . Quincy 425
Business . . Quincy 1910

NOTICE

Again we ask those sending news or other matter by mail to direct it to the company or newspaper rather than to individual members of the company or employees. If addressed to individuals and they were ill or not at the office, it might be several days in reaching its proper destination and if news matter would be too late for use.

The Congressmen seem to feel that they should go home regularly for the week-ends so as to draw more mileage.

It is believed most of the men would observe a "Go to Church Sunday" if automobiles were sent for them.

Probably there will be no trouble about further increases of pay for the railroad employees, as any man who owns railroad stock must expect to pay assessments on it.

The Mexicans have no use for jails, as they save board bills by executing their prisoners.

An exchange says that only one man in 10,000 understands the currency question. Probably that one man was some fellow who assented to the views of the editor making the above statement.

It must be an unpleasant experience to get shot for a deer, but the victim may be incited to get well by the prospect of popping away at some one else next year.

The people who have written to the White house for a piece of wedding cake will of course be satisfied if the Wilsons send enough for a square meal.

VOTE NO LICENSE.

Shall Licenses be granted for the sale of intoxicating liquor in Quincy? This important question will appear on the ballot at the municipal election next Tuesday and it behooves every law abiding citizen and all who have the welfare of Quincy at heart not to neglect to place their cross of disapproval in answer to the question that Quincy, the banner No-License town of the state may still retain its title.

It would not seem as though after enjoying so many years under the No-License banner that the citizens would desire to go back to those days when Quincy had 28 licensed bar rooms and twice as many more that were not licensed. No citizen who has the welfare of the city at heart desires to overthrow the No-License element and if every voter will do his full duty at the polls and vote an emphatic No, there will be no question as to the result.

The usual meetings under the auspices of the Citizens' No-License League will be held Sunday in the different wards of the city with the central rally in the evening at Kincaide's theatre where the speaker will be Francis Hazelton of Lynn, Alexander W. Russell of the Granite Cutters' Union and Rev. George W. Bailey of Wollaston. Alvah Innis, the winner of the gold medal speaking contest will also speak.

Music during the evening will be by the Bay State male quartette. On the platform aside from the speakers will be a party of upwards of fifty prominent citizens.

Other rallies arranged for are at the Sea street Dream, Houghs Neck, with Mayor Eugene R. Stone and Theophilus Klug as the speakers and cornet solos by George Critchley.

At Wollaston the rally will be held at the Wollaston school hall. Here the speakers will be Herbert W. Stebbins, chaplain of the State Prison at Charlestown and Rev. I. W. Sneath. Music will be by the Boston University male quartette.

In the school hall at Atlantic the speakers will be Rev. John P. Cuffe, pastor of the Sacred Heart church and Rev. Benjamin A. Willmott of the Bethany church with music by a chorus of twenty voices.

There will also be a No-License meeting at the Swedish Lutheran church where the speaker will be Rev. John Ekstrom of Worcester.

TEACHERS WILL FORM A UNION

Business Representative of Chicago Federation in Boston

CAMPAIGN ALREADY OPENED

Miss Margaret Haley, Who Organized Chicago Instructors, Invited Here—Will Include Fight For the Ballot Which Is Considered Essential to Teachers' Interests

Boston, Nov. 29.—Miss Margaret Haley, business representative of the Chicago Teachers' federation, affiliated with the American Federation of Labor, arrived in Boston and announced that upon the invitation of certain teachers and ex-teachers of the Boston public schools she will open a campaign to organize the school teachers of the city into a union in order that they may secure higher salaries and better their working conditions generally.

The campaign will include also a fight for the ballot, which Miss Haley considers almost as essential as organization of the promotion of teachers' interests.

The first gun of the campaign was fired in Ford hall where Miss Haley spoke under the auspices of the School Voters' league on "What the Women Teachers Have Done for Chicago."

Already, it was said, the ground has been prepared in anticipation of Miss Haley's coming. It is said that the teachers of Boston have been timorous in the past for lack of an organization.

They believe that Miss Haley, who is famous for her fire and zeal and qualities of leadership, by which she was largely instrumental in unionizing the Chicago teachers eleven years ago, will add the necessary tinder to their smouldering discontent and induce them to take a stand for union organization.

Miss Haley described what she called the "imbecilic measures of alleged economy" of the Chicago board of education in 1901 and 1902, which caused the teachers to organize for their own protection. It was as a result of her investigation at this time of the revenue derived by the board of education from its real estate holdings in the heart of Chicago that she became a single taxer.

She declared that she found the school board had granted ninety-nine-year leases without revaluation clauses to interests which its members represented at assessed valuations which were ridiculously low and inadequate. These assessments were the basis of the board's revenue, and so she declared this was the reason for the need of economy.

$100,000 FIRE IN NEW YORK

Livingston Building Has Been Visited by Numerous Blazes

New York, Nov. 29.—A loss of upwards of $100,000 was caused by fire which completely burned out four upper floors of the Livingston building at West Broadway and Third street.

When this building was in course of construction in 1898 a wall of it fell into the street, killing twenty persons. Since that time the building has been visited by numerous fires, the origin of which have sometimes been unexplained. The blaze was spectacular and so threatening that all of the occupants of the six-story apartment house adjoining were ordered from their beds to the street.

MURDERER KILLS SELF

Kept Crowd of Several Hundred at Bay For Thirteen Hours

Canton, Ills., Nov. 29.—After fighting against several hundred men for thirteen hours, Frank McAdams, who murdered his wife at a Thanksgiving dance at Cuba, killed himself. Hundreds of shots were fired.

The jaw of Policeman Bagaman, who attempted to make the arrest, was shattered with a bullet. McAdams' 4-year-old daughter escaped injury, although she was on her mother's lap when Mrs. McAdams was killed. Jealously was given as the cause of the initial tragedy.

SULTAN LOSES SUIT

New York Supreme Court Decides Against Him In $10,000 Case

New York, Nov. 29.—The Sultan of Turkey was a losing litigant in the appellate division of the supreme court of New York.

His highness sued to recover $10,000 from the estate of Hovhannes Tavshanjian, a wealthy Armenian rug dealer, murdered in this city in 1907. This sum was left to Tavshanjian's mother, who died before receiving it. Because she died intestate in Constantinople, the sultan claimed the money.

Familiar Dances Put Under Ban

Amesbury, Mass., Nov. 29.—Chief of Police Edward Rowell and his assistants have been shocked by the character of the dancing they have witnessed in Amesbury homes and dance halls of late, and they came to the conclusion that something ought to be done about it.

Lawrence Mill Ends Strike

Lawrence, Mass., Nov. 29.—An agreement has been reached between the American Woolen company and its striking stationery firemen and many of the strikers returned to work.

BLARE OF MUSIC NO ATTRACTION

Spellbinders Get Cold Shoulder at Squantum

With a blare of auto horns and music by the Wollaston band, Squantum was aroused from its usual quiet Friday night when the John L. Miller's flying squadron descended upon the place. If noise is any criterion Miller has all the other mayoralty candidates put in the shade. Not that he personally is at all noisy for as at all previous caucuses where mayoralty candidates have been present "it was announced that Mr. Miller was too ill to attend."

The Miller boomers were taking no chances however on not having a crowd and brought their crowd with them and it was a fortunate forethought. For some reason the Squantumites did not respond readily to the blare of trumpets and there were not a dozen Squantum voters in Vacation House hall when the caucus opened although every chair in the hall was taken. It took a dozen automobiles to transport the Miller supporters to Squantum. And these supporters were trained to the minute. Without comment on Miller's qualification for Mayor there is absolutely no doubt as to the ability of his campaign managers to conduct a live rally, even if they do have to supply the audience and the enthusiasm themselves. P. T. Barnum couldn't have done a better job from a purely spectactular point of view.

Joseph Allen, president of the Squantum Political club, which by the way, in its short but strenuous existence, had unanimously endorsed Mr. Johnson, presided at the rally introducing Mr. Winslow, Mr. Miller's campaign manager, as the first speaker.

Mr. Winslow said that he had expected Mr. Miller would be present but at the last minute the doctor had said Mr Miller could not appear in the campaign before Monday. Mr. Miller was the man of the hour and it was now "Miller all the way."

Mr. Wall, formerly Democratic candidate for mayor, was the next speaker. A Democrat by inheritance this year he was for John L. Miller. His wife was also for Miller and had converted several of her neighbors to the "cause." When Miller was such a favorite with the ladies there could be no question of his popularity. He declared his appearance in the campaign for Miller was purely voluntary. "Miller is head and shoulders above all the other candidates," "Squantum is suffering with the other outlying communities from lack of needed improvements. I know he would work to aid these communities in getting needed improvements."

Ex-Senator Andrew Morrison spoke on "What's the matter with Quincy." He paid a compliment to the Bay State Street Railway. "Their cars are yellow outside, dirty inside, and never on time." Outside of that he had no fault to find with the company. Everyone was trying to find out "What's the matter with Quincy." It was easy to find fault but harder to find a remedy. "But we have the remedy, We say elect John L. Miller. They say he is not smooth enough. That just what we want. We have had enough smooth politicians in City hall. We want a man who will fight fair and in the open. Vote for John L. Miller."

Chairman Allen then said that in the Ward 6 political fight he wanted to lay aside mud-slinging. He was a lover of fair play and a good loser. He made reference to a Senator who has used the automobiles of Carl E. Carlson and then turned against the man he had promised to support.

Carl E. Carlson, who was defeated for the Republican nomination for the City Council in the primaries, spoke as an Independent candidate for that office. He had had the honor of being president of the local improvement association and during his term of office there were 160 members; there had never been any disagreeable expressions in any of the meetings and he had presided at all the meetings during his term of office. He wanted to abide by the decision of the voters at the primaries but his friends would not listen to it and had insisted upon his running as an independent. He took up the question of taxation stating that the Old Colony railroad paid $26,000 taxes on 260 acres of land known as "New Squantum." If this land was taxed at the same rate as in Norfolk Downs the railroad would be paying $600,000 instead of $26,000. The taxable property in Quincy should be increased to $55,000,000 and that would bring the tax rate down to $15.50.

After some handshaking and a couple ""selections" by the band and more tooting of horns the Miller flying squadron was off to the next rally and a dozen Squantum voters, kept up an hour later than their usual bed time, hiked off home pleased with the idea that at last Squantum is on the political map.

TWENTY-FIFTH ANNIVERSARY

Mr. and Mrs. C. Theodore Hardwick at Home to Friends

One of the largest house affairs of the season was that of Friday evening when Mr. and Mrs. C. Theodore Hardwick of Chestnut street were at home from eight until eleven o'clock in observance of the twenty-fifth anniversary of their marriage.

The friends of twenty-five years ago have been augmented by many more as the years have gone by and their spacious home was thronged with guests throughout the evening, who wished to extend congratulations.

A few years ago Mr. and Mrs. Hardwick moved from the home in which they passed most of their married life and are now occupying the Hardwick homestead just across the lawn from their former home. The house was aglow with light and flowers everywhere added their beauty.

Mr. and Mrs. Hardwick were assisted in receiving by their son and wife Mr. and Mrs. Lindon Hardwick. They have three sons, Lindon, Thomas and Huntington. The unavoidable absence of Thomas was the only drawback to the happy occasion.

Although the annual assembly came the same night, it did not lessen the attendance at either affair for most of the guests attended both, going from one to the other in happy enjoyment of both.

At the December meeting of the Quincy Day Nursery association Tuesday afternoon at the women's clubhouse the special business will be the consideration of amending article 4 and 6 of the by laws creating the office of second vice president.

A persistent purpose to produce perfect biscuit

National Biscuit Company is inspired by a persistent purpose to produce perfect biscuit and to deliver them in perfect condition.

The accomplishment of this purpose has resulted in the building of modern bakeries, in the invention of new machinery, in the exercise of unceasing care, in the selection of finest ingredients.

The perfect products of the National Biscuit Company are delivered to you in perfect condition—some in packages with the famous Inner-seal Trade Mark, some in attractive small tins and some from the familiar glass-front cans.

Buy biscuit baked by

NATIONAL BISCUIT COMPANY

Always look for that name

NEWS ITEMS FROM MILTON

Thanksgiving services were held in the Congregational, First Baptist and Mission of Our Saviour churches Thursday. The attendance was large and appropriate sermons were delivered.

Miss Helen Jackson of Edge Hill road was tendered a birthday surprise by 15 friends Wednesday afternoon. She was presented with a bracelet by Doris Lennon. Games and refreshments were enjoyed.

Mrs. George E. Sheldon has returned to her home in East Milton after several days in New York where she was the guest of friends.

Among those who shot deer on Cape Cod last week were John Johnson of Quarry street and Joseph Cushing of Centre street. The former returned with a magnificent buck and the latter with a doe weighing about 150 pounds. Several deer have been reported in the woods off Randolph avenue.

Mrs. Johanna Gallager who is at her home with a fractured ankle is resting comfortably but it is expected that she will be confined to her bed for a long time.

John Hodges of East Milton square entertained friends from New York over the holiday.

The committee in charge of the bowling at the Cunningham gymnasium has arranged for the prizes to be offered for the best seasons work. At present they have not been announced but they will be presented to bowlers making the highest averages in singles and best totals.

Daniel O'Connell of Syracuse University was with his parents at their home on Bryant avenue over the holiday.

CANDIDATES AT WARD TWO RALLY

A Democratic rally was held in th Ward Two committee rooms Friday evening at which the speakers were Dr. John H. Ash, Councilman Thomas Griffin. Candidate John F. Bruton candidate for council, Edward Histon candidate for school committee and Bert Williams, candidate for council.

Dr. Ash spoke on taxation and said he opposed street building and public improvements of that nature being done by contract. Andrew Fahey presided.

RALLIES FOR JOHNSON

Large audiences greeted Charles H. Johnson, the Republican candidate for Mayor at several rallies held under the auspices of the different ward committees. Candidate Johnson was accompanied by six automobiles of rooters and his first appearance was at Sandberg's garage in Ward Four where he received an enthusiastic reception. From here he attended a rally of the Ward Three committee, thence to Brazee's hall at Wollaston, where all of the Mayoralty candidates spoke and thence to the Town River Yacht club at a rally under the auspices of the Ward Two committee. At this rally J. S. Matthews sang with great effect a song which he had written and dedicated to Candidate Johnson.

Tonight Mr. Johnson has but one rally which will be held at Poland's hall, Norfolk Downs. Monday noon he speaks at the Tubular Rivet and Stud factory and at 4 o'clock at the yards of the Fore River Shipbuilding Corporation.

INSTALLATION TO BE PRIVATE

Owing to the continued serious illness of Walter E. Simmons, who was recently elected for his thirtieth term as Secretary of Rural lodge of Masons the public installation of the officers, scheduled for next Monday evening has been abandoned. It was the intention of the new Master, H. Everett Crane to make the occasion a notable one, to which the ladies had been invited but as stated above owing to the serious illness of Mr. Simmons the public installation will not take place and the ceremonies will be private for members and visiting brothers only. The officers will be installed by District Deputy Grand Master, Walter S. Pinkham with Wor. Charles E. Monroe as Grand Marshal.

Capital $150,000 Surplus $200,000

WHAT IS A SAFETY DEPOSIT BOX?

It is a strong steel box, in a doubly-locked compartment in our fire and burglar-proof vault. You have the keys to it. It is absolutely PRIVATE and absolutely secure. You can go to it freely at any time during business hours.

This costs you only $5 per year---only half what you would have to pay for a smaller box in Boston.

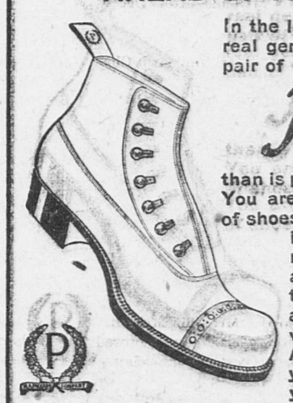
Our $5 Box is Larger Than a $10 Box in Boston.

GRANITE TRUST CO.
FOUNDED 1836



AHEAD OF ALL OTHERS

In the long run you will get more real genuine satisfaction out of a pair of Packard SHOES than is possible with any other line. You are not merely buying a pair of shoes, you are making a paying investment, not only from a monetary standpoint, but also from the standpoint that you are to be satisfied as to your feet, which is worth most of all. PACKARDS insure comfort for your feet, a style that pleases your fancy, and genuine shoe service.



REMICK'S
Music Hall Block, Quincy

CHRISTMAS FAIR
First Church (Unitarian)
Wednesday, Dec. 3, at 2 o'clock

A large assortment of attractive **Fancy Articles, Aprons** of all kinds, **Mysterious Packages, Aunt Dinah** with Grabs for the Children.

A **GROCERY STORE** in charge of the **Men of the Parish.** Family orders solicited. Superior goods at current prices.

At 6.30 Supper will be served. Price **35** cents.

At 7.45 a series of Living Pictures will be given entitled **"The Reveries of a Bachelor."**

Nov. 25-6t



THE CORSET SHOP
8 Maple Street

All Popular makes of
Corsets and Brassieres
Hosiery and
McCall Patterns
Correct fitting of Corsets a specialty

I have been very fortunate to have, during my temporary absence, the services of an expert corsettiere, who who will give the same personal attention to fittings and alterations as has always been accorded to customers.

MISS S. E. DUNPHY
Oct. 30-tf

READ DAILY LEDGER ADS.
QUINCY'S HOME NEWSPAPER

The Social Realm

Mrs. S. I. Wood of Upland road and Mr. and Mrs. Walter E. Blanchard of Sherborn, are receiving congratulations on the birth of a grandson, born Nov. 18th to Mr. and Mrs. Cecil K. Blanchard, nee Edna Wood, of Trenton, New Jersey. The little one has been named Francis Wood Blanchard.

* * *

Mr. and Mrs. Ambler Welch of Brockton were guests over Thanksgiving of her mother Mrs. Wallace Thaxter Davis of Edgemere road, coming Wednesday to be present that evening at the engagement party of her sister Miss Beatrice Morrison and Parker M. Robinson. Thanksgiving afternoon they joined Dr. and Mrs. John F. Welch and Miss Welch in Boston at the theatre, returning to the Davis home for a family dinner party.

* * *

Mr. and Mrs. George Stenzel entertained over Thanksgiving Mr. and Mrs. Moses Keller of Billings street and John Bryant.

* * *

Mr. and Mrs. George Sherwin of Clive street entertained relatives from Cambridge over the holiday.

* * *

Episcopalians of Quincy and Wollaston are interested in the reception to be given to Bishop and Mrs. Lawrence on Tuesday evening December the ninth from eight until ten o'clock at the Boston Museum of Fine Arts. The affair commemorates the twentieth anniversary of the consecration of Bishop Lawrence. The reception is to be strictly informal.

* * *

Edward Miner and Miss Eliza Miner of Old Colony avenue were guests Thanksgiving day of their son and brothers family the Charles H. Miners of Brockton. It was a family gathering which included Mr. and Mrs. John Lee Morrison and Mr. and Mrs. Chester Ellis Rogers of Plymouth and Mr. and Mrs. Walter Poch of Walnut street Atlantic all daughter's of Mr. Edward Miner.

* * *

Horace Jenkins and John Suismaan of Hartford, Conn., spent Thanksgiving with the former's father Frank Jenkins of Billings street.

* * *

Mr. and Mrs. Francis V. Kenney, nee Harriet C. Baird who were married Oct. 22 at Houghs Neck and are making their home at 237 Talbot avenue, Dorchester, will receive their friends after December first.

* * *

Mr. and Mrs. Harry Talbot Boyd, nee Elizabeth Connelly who were married in October, will be at home to their friends after December first at 131 Copeland street.

* * *

Mr. and Mrs. Edwin E. Pratt, nee Fay Hitchcock, and little daughter Elizabeth of Marshfield left the first of the week for Pinehurst, N. C., where they are to spend the winter.

* * *

Mrs. I. E. Hindam of Pittsburgh, Pa., is in Wollaston at her old home for a five days' visit. She returns December first.

* * *

Miss Mabel S. Baxter of Pleasant street spent Thanksgiving with her brothers family at Trenton, New Jersey where her mother Mrs. James S. Baxter has been visiting for several weeks. Miss Baxter and her mother are returning Tuesday.

* * *

Mr. and Mrs. Percy L. Davidson and children Eleanor and Booth of Marion street enjoyed a Thanksgiving day family reunion at Burlington, Vermont which included Mr. and Mrs. Harry Barker nee Booth of Montclair, New Jersey. They are guests of Colonel and Mrs. E. J. Booth.

Miss Ella F. Winship and brother Granvile W. Winship of East Elm avenue spent Thanksgiving at Tewksbury where they were guests of their cousin Mrs. P. Warren Cameron.

* * *

Mrs. John LaTour and daughter Esther are visiting friends in Meriden, Conn.

* * *

Dr. and Mrs. Fred Bartlett of Billings road spent the holiday with his parents in New Hampshire.

* * *

Mr. and Mrs. Henry Van Emden and daughter Clara of Botolph street are guests of relatives in Lawrence.

* * *

Mr. and Mrs. J. C. Fuller and daughter Bertha of Botolph street spent Thanksgiving with relatives in Plympton.

* * *

Miss Helen Seavey of Highland avenue came home Wednesday from Smith college bringing four colllege girls with her who will be her house guests over the week end.

* * *

Mr. and Mrs. Richard Nelson, nee Mabel Grant, whose wedding took place the last of October, are at home to their friends at 153 Whitwell street after December first.

* * *

Mrs. M. M. Hobart of Independence avenue spent Thanksgiving week with her daughter Miss Eva A. F. Hobart at Whitefield, N. H.

* * *

Mr. and Mrs. John J. O'Hara, nee Julia B. Roche who were married in the early fall, are at home to their friends after December first at their apartments at 86 Revere road.

* * *

Mr. and Mrs. Chandler W. Smith of 115 Grand View avenue went over to New Rochelle, New York, Wednesday to spend Thanksgiving and the week end with their son's family.

* * *

Mr. and Mrs. Frederick Grethe nee Larsen of Nightingale avenue are receiving congratulations upon the birth of a son born November 25th, who has been named Frederick Lawrence.

* * *

Mr. and Mrs. B. H. Bain of Prospect avenue motored to Dennis on the Cape Wednesday where they are staying over the week end with Mrs. H. H. Bain. Miss Gladys L. Bain went down to her grandmothers direct from Wellesley college.

* * *

Mr. and Mrs. Wendall Harvey of Braintree spent the holiday with her parents Mr. and Mrs. H. K. Young of Prospect street.

* * *

Mr. and Mrs. William Barnes are spending a few days in Fitchburg.

* * *

Julia Barber of Billings street spent Thanksgiving with friends in Lowell.

* * *

Dr. A. H. Gilson and family entertained as Thanksgiving guests, Mr. and Mrs. Warren B. Smith, Miss Rosamond G. Smith and Mr. and Mrs. L. H. Gilson of Brockton.

* * *

Mr. and Mrs. Harry F. Beal of Ocean street spent the holiday with relatives in Malden.

* * *

Mrs. E. J. French of Cambridge is the guest of relatives in Atlantic.

* * *

Mr. and Mrs. Henry W. Chandler of Malden spent Thanksgiving with Mr. and Mrs. Charles E. Cherrington of Clive street.

* * *

Mr. and Mrs. Everett B. Goodrich and son Walter E. Goodrich of Farrington street motored to Hudson Wednesday to remain over the week end with Mr. Goodrich's parents at Orchard Hill farm, Edward E. Brown of Safford street, Mrs. Goodrich's father accompanied them for over Thanksgiving.

* * *

M. F. Baker of Walker street spent the holiday at his home. He returns to New York state Sunday afternoon.

* * *

Mr. and Mrs. Charles Hammond, nee Florence Thomas of Malden are receiving congratulations on the birth of a baby last week.

* * *

Miss Mary T. Burns of Clay street spent Thanksgiving with her aunt and cousins at Pawtucket, Rhode Island.

* * *

Mr. and Mrs. George Allen Hunt, nee Frances Rachel Eldridge, who were married at Brockton, October first and are making their home at 288 Beach street, Wollaston Park, are at home to their friends after December first.

* * *

John LaTour and daughter Regina of Sagamore street are on a trip to Niagara Falls.

* * *

Walter Grant Thomas of New York, is spending Thanksgiving and the week end with his parents Mr. and Mrs. George E. Thomas of Newton street.

* * *

Mr. and Mrs. Coyle Allan of Worcester spent the holiday with her parents Mr. and Mrs. Robert Harding of Botolph street.

* * *

Mr. and Mrs. John P. Thomas of 279 Belmont street, had a family gathering Thanksgiving day, the first in fourteen years that they have all been together.

* * *

Mr. and Mrs. Edward H. Angier of Ashland, formerly of Presidents hill came over last evening for the Hardwick reception and received cordial greetings from a host of friends.

* * *

Mr. and Mrs. George Newton of North Weymouth are on a ten days' visit to their son's family at Burlington, Vermont.

* * *

Nearly forty descendants of William Gallagher of South Boston, who died in 1884, attended the annual reunion of the family Thanksgiving afternoon at Hotel Thorndike, Boston, where these meetings have been held for some years. In the company were six sons and a daughter of Mr. Gallagher, among them, Dr. and Mrs. William Gallagher of Braintree.

* * *

Mr. and Mrs. Carl Doble, nee Grace Spear, are settled for the winter in the Charles A. Howland house on Adams street. Their Quincy friends are much pleased they are to make their home here instead of the West as was anticipated when they were married early in the summer.

* * *

Mr. and Mrs. William H. Binnian have closed their Mt. Vernon home on King Oak hill, Weymouth, for the season and on Thursday sailed on the Canopic for an indefinite stay abroad. Their son Walter Binnian has taken apartments in Boston for the winter.

* * *

Mr. and Mrs. C. R. McLane of North Weymouth left Tuesday for Florida to spend the winter.

* * *

Mr. and Mrs. Waldo Emery of North Weymouth are receiving congratulations on the birth Monday of a daughter.

* * *

Among those at the annual assembly last evening, none was happier than Mrs. James H. Stetson who made her appearance again at a large social affair after several months' absence. Taken ill early last winter she was missed from all of the season's gayeties so that her return last evening was the cause of many hearty congratulations. Radiant in a creation of white brocaded silk and wearing her beautiful diamonds she looked the picture of health. After an hour or so at the assembly, Mr. and Mrs. Stetson went on to the Hardwick reception as did many others, rounding out one of the busiest social evenings of the season.

* * *

Miss Beatrice Morrison and Parker Morrill Robinson whose engagement was announced Wednesday evening at a bridge party at the home of Miss Morrison, are receiving congratulations The young people have many friends and Miss Morrison has been the recipient of flowers and gifts as well as letters of congratulation.

* * *



A bread made after a fixed formula by expert bakers, sold by Grocers under its trade-mark name "PETER PARLEY." It is wrapped for protection.



Sept. 13-eow tnt. f. 2c-eow-P

T. BAKER

Saws Recut, Set and Filed. Cutlery and Edge Tools Ground and Polished. Razors Honed. Skates Ground. Jobbing of all kinds.

59 Pond Street, Quincy.

27-14t on Sat.

QUINCY REGISTRY FOR NURSES

20 Whitney Road, Quincy, Mass.

Will supply trained and practical nurses, attendants and nursery assistants. No charge will be made to those applying for Nurses.

MRS. E. L. CRANE, Registrar,
Tel. Quincy 131-W.

Call Quincy 501--W

of you want your furniture, mattresses and cushions repaired in good order at low prices M. MIRKIN, upholsterer, 1060 Hancock street near the Quincy High School.

Oct. 28-1mo.

HERBERT A. HAYDEN
Piano Tuner

Office at C. F. Pettengill's, 1391 Hancock street, Quincy.

Residence, 78 Cleverly Court, Quincy Point.
Tel. Quincy.Mass. 1158 M Nov 3-.tf

AT KINCAIDE'S

New Furniture that Will Prove Worthy of its' Price

In the last two weeks a great number of persons have "swung the circle" in the furniture field here and "brought up" at our store; that is, they came here, looked at our line, got our prices and went away. In a day or two (sometimes a week) they came back and bought of us.

There's just one possible combination that could cause this; high quality with right prices. They came here to learn prices; nobody doubts our quality; they went away and compared prices, and perhaps would have bought elsewhere if they could have forgotten that one thing of quality, but they couldn't, and that's what brought them back.

This is getting more and more common and shows that, regardless of sales either here or elsewhere, the public knows that real furniture satisfaction goes with our furniture. Come and see for yourself. Take a look over these five big floors of New Furniture that will prove worthy of its price.

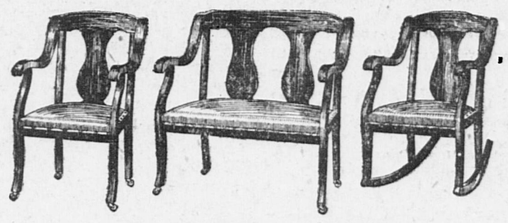
Some New Arrivals---Mighty Good Gift Suggestions

PICTURES

A picture makes a pleasing gift. And you'll find a lot you like in the assortment we've just opened up. All size pictures in attractive frames.

Priced 50c to $5.

3 and 5 Piece Parlor Suites



3 Pieces as Pictured $19.75

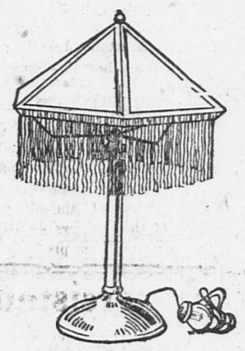
Finely finished frames of Mahoganized Birch, Spring Seats upholstered in genuine leather.

Others $22.50, $25, $30, $35, $42.50, $48, $65, to $125.

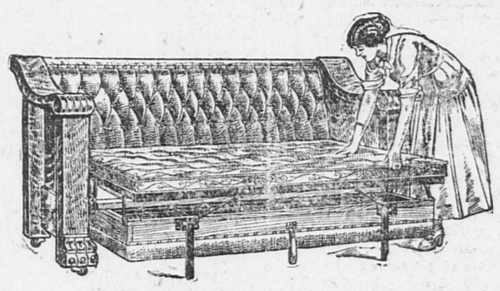
NOVELTIES

Beautiful things in Brass including Fern Dishes, Jardineres, Trays, Smoking Sets etc. Lots of new Leather goods, such as Scarfs and Skins, Bags and Suit Cases. Also a large assortment of the latest Serving Trays in Mahogany. All low Priced.

LAMPS



A splendid assortment of Lamps--Oil, Gas and Electric, Priced $1.75 up. Leaded Glass Electric Domes as low as $10.



BIG BEAUTIFUL

DAVENPORTS

A dozen different styles just arrived from the factory. Frames of Oak and Mahogany finish. All wanted upholstering. See them, and our low prices.

"Push the Button-and Rest"



Rest
Royal Easy Chairs
THE PUSH BUTTON KIND

Come in and see these "Rest" Chairs you've read so much about. We've got'em.

$12, $15. $18, $20, $25, $30

Just the thing for "him"!

P. S. Morris Chairs as low as $6.

Your Credit is Good

AT **KINCAIDE FURNITURE STORE**

THE HOUSE OF HELPFUL CREDIT----OPEN TONIGHT

ENTIRE 5-FLOOR BUILDING 1495 HANCOCK STREET

NEWSY BRIEFS

Large numbers attended the Thanksgiving Day service of worship held in the Park and Downs church at five o'clock. Rev. William B. Ayers, pastor, preached a stirring sermon on the spirit of Thanksgiving. Special music was rendered by a large chorus choir.

The Thanksgiving service at the Methodist church at Atlantic Sunday was well attended. As an offering of Thanksgiving the budget for church expenses was enlarged at both morning and evening services. The pastor is to make an effort to raise an amount to pay off all indebtedness. A subscription of $200 from the Ladies Aid society will make this possible as the church will then be clear of local debt and 35 new members added. Their slogan is 50 new members before Jan. 1.

At the meeting of the men of Atlantic in Memorial Congregational church Sunday evening the advisability of having a weekly class to meet every Sunday evening or a club that would meet every other week was discussed. The greater number prefered to have a club which would meet twice a month and have for its aim the social well-being of the community. A committee was appointed to bring in a list of officers and recommendations at the next meeting Sunday evening at 6 o'clock.

EAST BRAINTREE

Miss Margaret Griffin of Hobart street entertained friends from Quincy Thanksgiving day.

Rev. Albert P. Watson will occupy the pulpit of Union church Sunday morning Nov. 30.

William Nickerson of Union street has accepted a position with the gypsy moth company.

Misses Eunice and Lois Joslin of Liberty street spent a few days of the past week with their parents in Webster.

Miss Melissa Dockum, one of the teachers at the Abraham Lincoln school, spent the holiday with her mother Mrs. Elizabeth Dockum of New Market, N. H.

Miss Melvina Dean, fourth grade teacher at the Jonas Perkins school, spent the short vacation with her parents Mr. and Mrs. George Dean of Falmouth.

Miss Julia O'Keefe of Front street has been confined to the house for the past few days with a severe cold, and was unable to attend a Thanksgiving dinner with her brother Doctor Daniel J. O'Keefe of Jamaica Plain.

A very successful dancing party was held last Saturday evening by the members of the G. Y. G. C. club at Pythian hall, Weymouth. There were about thirty-five couples present and Mrs. Emma Doane and Mrs. William Aitken acted as matrons. Ice cream and cake were served and the music was furnished by Abele's orchestra.

Mrs. Charlotte Starr, wife of Terrance Starr, passed away Sunday afternoon, at her home on Commercial street, after a serious illness of over a year. Mrs. Starr has been for many years a resident of East Braintree, and had gained for herself a host of friends who extend their sympathy to her husband, two daughters, Miss Mary Starr, and Mrs. Charles Fisher, and two sons, Mathew and Edward Starr, all of East Braintree. Funeral was held Wednesday morning at 9.30 at the church of the Sacred Heart, Weymouth.

PRATT'S BREAD is baked by experts in proved ovens. Sold by grocers.

CHICHESTER S PILLS



THE DIAMOND BRAND.
Ladies! Ask your Druggist for Chi-ches-ter-s Diamond Brand Pills in Red and Gold metallic boxes, sealed with Blue Ribbon. Take no other. Buy of your Druggist. Ask for CHI-CHES-TER-S DIAMOND BRAND PILLS, for 25 years known as Best, Safest, Always Reliable

SOLD BY DRUGGISTS EVERYWHERE

WHEN YOU TAKE OUT YOUR SCREENS

If they need painting or repairing let

HOLMES & HALL

fix them up during the winter and have them read yin the spring.

NO CHARGE FOR STORAGE
TEL. QUINCY 1696 W
1179 HANCOCK ST.

Mortgagee's Sale of Real Estate

By virtue of a power of sale contained in a certain mortgage deed given by Robert W. Graham and William J. Moore to the Boston Mortgage Bond Company, Richard E. Jeffery and others, Trustees, said mortgage being recorded with Norfolk deeds, book 1246, page 141 (see also Norfolk deeds, book 1261, page 68) will be sold by public auction on the premises hereinafter described, for breach of the conditions of the said mortgage deed and for the purpose of foreclosing the same, on Monday, the eighth day of December, 1913, at 2 o'clock in the afternoon, all and singular, the premises conveyed by the said mortgage deed and therein described substantially as follows:

Lot 414 on Cummings avenue, formerly Everett Street, in the Norfolk Downs section of Quincy, Norfolk County, Massachusetts, said lot being bounded: southerly by Cummings avenue, 50 feet; westerly by lot 413, 100 feet; northerly by lot 427, 50 feet; easterly by lot 415, 100 feet. Containing 5000 square feet of land. All the aforesaid lots are shown on plan of Norfolk Downs, Quincy, Mass., dated April, 1892, by Charles D. Elliot, engineer, recorded with Norfolk deeds, book of plans 14, plan 640.

The said premises will be sold subject to unpaid taxes and other municipal liens, if any. The purchaser will be required to pay $200 at the time and place of sale and the balance within ten days thereafter.

Boston Mortgage Bond Company,
Richard E. Jeffery and others, trustees
Mortgagees.
Address, 643 Tremont Building, Boston, Mass.

Nov. 15-3t 15-22-29

SUBSCRIBE FOR THE LEDGER.
ADVERTISE IN THE LEDGER.

Quincy Daily Ledger

FOR SALE AT

BOSTON—South Station after 3.30.
QUINCY—Ledger Office, Hancock st.
Brown & Co., 1395 Hancock St.
C. F. Carlson, oppo. Depot.
Thompson's Waiting Room, City Sq.
H. P. Kittredge, City Square.
J. P. O'Brien, 1595 Hancock st.
Mrs. Madden, 16 Quincy ave.
WOLLASTON—Shunk's News Stand.
NORFOLK DOWNS—Branschied & Marten.
Bugbee & Neal, Hancock St.
ATLANTIC—Branschied & Marten.
Newcomb Square—Stetson Pierce.
QUINCY POINT—H. H. I. Smith.
McGilvray Pharmacy cor. Chubbuck.
L. A. Cook, Washington Street.
J. C. M. Sharpe, 538 Washington St.
E. H. Lowe, Washington Street.
George E. Sprague, Cor. River St.
SOUTH QUINCY—Litchfield Water st.
A. Pierson, 92 Granite St.
Miss C. Booth, Brooks Avenue.
BREWER'S CORNER—Emma Lark.
F. J. Pierson, 149 Granite St.
WEST QUINCY—Edward F. Drohan.
John C. Belanger.
HOUGHS NECK—Capt. Fosdick's.
NEPONSET—Thompson's at the Quincy car barn.

THE WEATHER.

Forecast for Quincy and vicinity: Unsettled Sunday, probably with rains. Warmer Monday.

TOMORROW'S ALMANAC.

Sun rises	6.53
Sun sets	4.13
Length of day	9.20
Moon rises	6.24
High water, A. M.	12.30
High water, P. M.	12.45

Days decrease 5 hours, 57 minutes

First Quarter, Nov. 5,	1.34 P. M.
Full Moon Nov. 13	6.11 P. M.
Last Quarter Nov. 21	2.56 A. M.
New Moon Nov. 27	8.41 P. M.

QUINCY NOON TEMPERATURES.

At 12 M. today	43 degrees
Nov. 29 1912,	69 degrees
Nov. 29, 1911,	52 degrees

Nov. Noon Maximun, 14 years 75
Nov. Noon Minimum, 14 years 23

NEWSY BRIEFS

Charles Cherrington of Clive street has returned from a business trip to Philadelphia.

Miss May Smith of Hancock street is singing at the Atlantic Music hall theatre this week.

The Young People's Religious union of the First Parish is to entertain members of the Boston Federation Sunday afternoon and evening.

The Ladies Benevolent society of Memorial church hold their annual fair next Tuesday and Wednesday and are planning to make it the largest event of the year.

Th Pickwick club meets next Wednesday evening with Mr. and Mrs. George L. Badger of West Quincy. The I. W. W. wil be discussed under the leadership of Mr. Badger and Mr. Wilson Marsh.

Rev. E. C. Pollard gives his illustrated lecture on Mammoth Cave at M. E. church, Wollaston, Dec. 10th. This lecture with that of the Yellowstone is growing in popularity in and around Boston. It was given on the 25th at Thompsonville, Mass., to a full house.

A fine musical program has been prepared for the Union Temperance rally in Quincy school hall Sunday evening. The speakers will be Rev. Fr. Cuffe, Rev. Benjamin Willmott, Rev. Mr. Pollard and Rev. T. W. Davison.

At the morning service at Bethany Congregational church the pastor will have a special message for the people The evening service will be omitted so that the people may unite with their fellow citizens at the No-License rally at Kincaide's theatre at 7.30.

☞PRATT'S BREAD is wholesome, nutritious, crisp and delicious. Get it of your grocer.

For Colds, Sore Throat, Croup. For Aches, Pains and Wounds,

JOHNSON'S ANODYNE LINIMENT

is the never-failing remedy. Keep it in your home and be ready for both internal and external ills.

IN USE 103 YEARS

25c and 50c everywhere

I. S. JOHNSON & CO., Inc. Boston, Mass.

Parsons' Pills relieve constipation and headache

DIVIDE POINTS AT ROLLOFF

Scottish Clans Bowl Exciting Match. Other Matches

The McGregor and MacLeods held their Scottish Clan league rolloff on the Coliseum alleys Friday evening and divided the points. O'Neil, McLean, and Drummond of the MacGregors were tied at 101 for high single. Drummond netted high total with 281. The first string and total went to the local boys while the second and third went to the MacLeods. The match was exciting. The summary:

McGREGOR.

O'Neil	101	86	79	266
McLean	101	89	78	268
McKenzie	93	97	82	272
Dell	74	78	81	233
Drummond	101	87	93	281
	474	433	413	1320

McLEOD.

Thomson	84	95	80	259
Taylor	90	100	95	285
McKenzie	75	92	98	263
Bain	87	84	82	253
Sherritt	77	89	81	247
	413	460	436	1309

FORE RIVER MATCH.

Four matches in the Fore River bowling league were rolled on the Coliseum alleys Friday evening and some scores were good. Fromme was high man with a single of 113 and Tirrell who has not been jumping into notice of late made 301 and was credited with high three string total.

The men rolling over 100 were Manning 107, Tirrell 106, Olindy and Williams 104, Santa Cruz and Kennedy 102, Olindy and Manning 101.

The Machine Gallery took four points from the Blacksmiths in a match in which the losers did practically no snappy bowling. The summary:

MACHINE GALLERY.

White	95	97	90	282
Williams	78	79	104	261
Moran	87	93	94	274
Carlson	84	76	84	244
Tirrell	106	95	100	301
	450	440	472	1362

BLACKSMITHS.

Flannagan	73	79	81	233
Pitts	92	84	84	260
Duffy	86	78	90	254
McLellan	77	76	93	246
Bergfors	88	93	86	267
	416	410	434	1260

INSPECTORS WIN.

The Argentine Inspectors had no difficulty in defeating the Government Draftsmen 3 to 1. They lost the second string by 11 pins, Gozzi and Wilkendorf letting up in their bowling. The summary:

ARGENTINE INSPECTORS.

Krooger	84	91	75	250
Novelli	91	88	90	269
Gozzi	70	64	72	206
Wilkendorf	76	71	77	224
Santa Cruz	100	93	102	295
	421	407	416	1444

GOVERNMENT DRAFTMEN.

Melendy	80	86	76	242
Tavolai	79	92	86	257
Wallace	77	88	71	236
Anderson	73	62	84	219
O'Neill	96	90	81	267
	405	418	398	1221

DRAFTSMEN LOSE.

Contrary to expectations the Ex-Apprentices beat the Hull Draftsmen 3 to 1, the second string only scoring for the draftsmen. The summary:

EX-APPRENTICES.

George	84	87	92	263
Ash	90	97	83	270
Maning	107	75	101	283
Morgan	84	85	90	259
Djerf	87	78	73	238
	452	422	439	1313

HULL DRAFTSMEN.

Sullivan	74	75	83	232
Fromme	71	113	88	272
Westland	84	84	103	271
Kennedy	88	102	92	282
Ryan	81	79	70	230
	398	453	436	1297

ELECTRICIANS—FOUNDRY.

The Electricians beat the Foundry 4 to 0. Olindy made the best showing of the winners and the losing men exhibited but little class.

ELECTRICIANS.

Lincoln	90	85	96	271
Wilmarth	99	80	83	262
Avery	79	69	92	240
Fitzgerald	78	95	77	250
Olindy	80	101	104	285
	426	430	452	1308

FOUNDRY.

Holmgren	88	85	93	266
Cobb	78	81	72	231
O'Hara	78	73	87	238
Carney	87	92	94	273
Charnock	82	88	94	264
	413	419	440	1272

OPENING GAMES.

The opening games of the Greater Boston Y. M. C. A. Basketball League will be played tonight when the Boston Y. M. C. A. line up against the local Association teams. The league is composed of Boston, Newton, Brockton, Cambridge, Chelsea, Lowell and Quincy. The championship was won last year by Newton with Quincy a fine second. This year our local boys are out for first honors.

Boston has an almost entirely new team this season as only one man who played on the team last year has made good. The weak spot on last years' team has been greatly strengthened with the return of Williams of the team of 1908-09-10. He was then considered the best man playing in that position and it ought to be a great battle between him and Trask tonight.

W. Wilband of Chelsea will officiate The first game will start at 8.15.

ST. MARY'S LEAGUE.

Capt. Flaherty's team defeated Capt. Reinhalter's five in the St. Mary's league Friday evening. High single was made by B. Flaherty who rolled 117. The summary:

CAPT. FLAHERTY.

C. Flaherty	72	78	76	226
J. Fitzgerald	78	82	77	237
R. Connolly	103	71	79	243
B. Flaherty	117	89	90	296
J. McGilvray	76	79	69	224
	446	399	391	1236

CAPT. REINHALTER.

Lamb	61	68	65	194
L. Garrity	81	89	85	255
L. Howley	99	71	93	263
G. Reinhalter	78	83	88	249
T. McLaughlin	75	79	81	235
	394	390	412	1196

CASES ARE POSTPONED

Hearing on Cedarcrest Inn cases Goes Over to Dec 13

Mrs. D. Grace Reynolds, proprietor of the Cedarcrest Inn in East Braintree which was raided on the night of the Harvard-Yale game appeared in court this morning. She was accompanied by her daughter, Miss Grace Reynolds.

Through her attorney she waived the reading of the two complaints charging her with keeping and exposing liquor and maintaining a liquor nuisance. Her case was continued to Dec. 13 and she was held in $300 bonds on the first and $100 on the second.

George E. Fogg also appeared and was served with the two warrants issued Tuesday, charging him with the transportation of liquor to a place knowing it was to be sold and also with letting a building knowing it was to be used for the sale of liquor.

His cases were continued until Dec. 19 and he was held in $300 on each complaint. He qualified as the bondsman of Mrs. Reynolds and also of himself. Mrs. Reynolds and her daughter were also held as witnesses against him on the two complaints.

The raid which was devoid of sensational features and was directed by Chief Horace Hunt of Braintree, assisted by Inspector Goodhue of Quincy and a squad of local officers created much excitement on the south shore and is said to have been brought to a head by scores of complaints which the police have been receiving.

Varied stories have been told in connection with what transpired at the Inn, and prominently connected with them were Patrolmen from Weymouth and Braintree. Both men are alleged to have fought in the yard of Cedarcrest after they had been the guests of the management.

One officer was suspended for 30 days at a meeting of Weymouth selectmen Friday evening and Edward Starr will be appointed to succeed the East Braintree officer. The Braintree Board of Selectmen arrived at this finding at a meeting Friday evening.

Maurice Barrett and family have moved from Weymouth Heights to Quincy.

ARTHUR L. THOMAS
Attorney-at-Law
3-4-5-6 Greenleaf Block
Telephone Quincy 460 Jan.2-1y

SIR EDWARD CARSON

Unionist Member of Parliament Fighting Home Rule



CRAIG TRIAL OPENS

Charged With Murdering Helene Knabe at Indianapolis

Shelbyville, Ind., Nov. 29.—Lawyers and newspapermen outnumbered the curious in the courtroom at the opening of the trial of Dr. William B. Craig for the murder of Dr. Helene Knabe.

When the usual motion to quash the indictment was overruled and the defense had noted an exception examination of jurymen was begun.

Dr. Craig and his 14-year-old daughter, Marion, sat beside the five lawyers engaged for the defense.

Formal arraignment of the defendant was waived, counsel signifying that they would enter a plea of "not guilty."

In the selection of jurors the prosecution was careful to learn whether the veniremen would be willing to convict on circumstantial evidence.

Only one talesman was challenged by the state out of the first thirteen men examined. He was Edgar Money, veterinarian and farmer, who said he knew Craig and had attended the state veterinary college, of which the accused was president.

YOUNG WOMAN TAKES POISON IN A THEATRE

Said She Did Not Want to Live and Swallowed Aconite

Brockton, Mass., Nov. 29.—Crying "I don't want to live," Mrs. Arvita Francis, a beautiful young woman of mystery, drank tincture of aconite in the lobby of the City theatre.

Mrs. Francis, about 28, and expensively gowned, attracted much attention as she walked into the theatre and went up to the front balcony. Suddenly she was seen to waver and stagger. William Charles, an employe, ran to her assistance. As she seemed to faint, he led her to the lobby and seated her in a chair.

After sitting for a minute, apparently dazed, she suddenly reached to her bosom, and drew out a vial. Before Charles could stop her, she swallowed the contents, crying out that she did not want to live any longer. At the Brockton hospital it was said she will recover.

ISSUE HABEAS WRIT

Former President of Nicaragua Claims Unlawful Arrest

New York, Nov. 29.—A writ of habeas corpus in behalf of General Jose S. Zelaya, former president of Nicaragua, was issued by Federal Judge Holt. It is returnable at 2 p. m., Monday next, when arguments will be heard.

Zelaya was arrested here at the request of the Nicaragua government on a charge of murdering two Nicaraguans. Zelaya, in an affidavit, denied the charge and said he has been unlawfully deprived of his liberty.

BODY IDENTIFIED

Professor Nichols Shot Self In Woods Near Lake Walden

Concord, Mass., Nov. 29.—Dr. Henry J. Walcott, the local medical examiner, announced that the body of the man found in the woods near Lake Walden, was that of Professor Alfred Bull Nichols of Simmons college, who has been missing since Sept. 8.

A revolver, with one chamber empty, was found in his hand and a bullet hole in the left temple showed the manner of death.

Shot In Dispute Over Cards

Springfield, Mass., Nov. 29.—As the result of a dispute over a game of cards, Francesco Esempio is at the hospital with a bullet wound in the abdomen, and Pietro Bonavita, a storekeeper, is under arrest, charged with attempted murder.

Find Woman Guilty

Hazard, Ky., Nov. 29.—Mrs. Emma Eversole, charged with having killed her husband, Mack Eversole, here two months ago, was found guilty of manslaughter by a jury in the circuit court.

STUDENTS OPEN FIRE IN DUBLIN

Smash Windows in Tram Cars and Buildings

VISIT OF UNIONIST LEADERS

Sir Edward Carson, Leader of Irish Unionist, and Other Prominent Men Deliver Series of Speeches on Home Rule—Suffragette Leaders Arrested and Jailed

Dublin, Nov. 29.—The Unionist party carried the war into the enemy's territory when Andrew B. Law, leader of the opposition in the house of commons; Sir Edward Carson, leader of the Irish Unionists, and other prominent men arrived to deliver in the Irish capital a series of speeches on home rule.

The streets were crowded. Students marched in procession and smashed windows in tram cars and buildings. Some shots were fired and one woman was wounded. The police were kept busy preventing affrays of various kinds.

In reply to the deputation which welcomed him, Law reiterated that the Unionists had opposed consistenly and completely the whole idea of the separation of the United Kingdom and insisted that the government must seek the sanction of the people before attempting to make the change.

During a speech in the afternoon before the Unionist association, Law said Premier Asquith's speech of the preceding day seemed to him a complete acceptance of the orders of John Redmond, leader of the Irish nationalists, for "full steam ahead," and if that were so the difficulties of the Unionist party were gone.

Law addressed an immense meeting in the Theatre Royal and also an overflow meeting. He argued that the attitude of Ulster alone, justified the demand for an appeal to the country. He challenged the government if they believed they had moral right behind them, to arrest Sir Edward Carson and suppress the armed movement in Ulster.

Suffragettes attempted to reach Law as he was driving afterwards to the residence of Lord Iveagh. They bombarded him with pamphlets. Mrs. Sheepy Skeffington and Mrs. Connery, the leaders of the suffragettes of Dublin, were arrested and charged with obstructing the police. Mrs. Skeffington was sentenced to seven days' imprisonment, and at once started a hunger strike.

AUTOS IN COLLISION

Alleged Joy Rider Crashes Into Car and Seriously Injures Two Girls

Sanbornville, N. H., Nov. 29.—Two little girls were seriously injured, a young woman was slightly hurt, an older woman, her son and another man were shaken up, and their automobile wrecked when an automobile, alleged to have been stolen by Harold Hodgkins, collided with them on Main street here.

Dr. Craft attended the party, finding that one of the little girls who was thrown through the wind shield had several bad cuts about the head, while the other who was also thrown out had several teeth knocked out. The young woman suffered a scalp bruise. The others of the party were not in need of medical treatment.

REAL TIGER HUNT

Automobile Substituted For Elephant In Exciting Chase In Paris

Paris, Nov. 29.—A real tiger hunt with automobiles substituted for elephants was on in the vicinity of Chartres, a suburb.

A tiger, posing in a "movie" drama supposed to represent a tiger hunt in the Indian jungle, broke away and disappeared. All the afternoon gendarmes motored over the neighborhood looking for the beast, but their search was vain.

Women and children barricaded themselves in their homes and Chartres was panic-stricken.

SEES HUBBY IN MOVIES

Trenton Woman Now Suing For Divorce For Desertion

Trenton, N. J., Nov. 29.—In moving pictures which she saw at local theatres, Mrs. Luella W. Connor noticed an actor whom she claims she recognized as her husband.

She sued for divorce in the court of chancery, alleging her husband, George W., left her in November, 1911, less than two years after their marriage. She knew nothing of his whereabouts, she set forth, until the moving pictures of cowboy life disclosed his presence in the west.

Halt Traffic For Finlay Funeral

Washington, Nov. 29.—Every wheel on the Southern railway stopped for five minutes beginning at 11 o'clock as a mark of respect for the memory of the late President W. W. Finlay. Services were held here at St. John's Episcopal church at that time. All of the Finlay negro servants were given carriages and places at the church.

Carpenter Now Moro Governor

Manila, Nov. 29.—Frank W. Carpenter, executive secretary of the Philippines, was appointed governor of the province of Moro. He succeeds Brigadier General John J. Pershing.

For Your Baby.
The Signature of
Chas. H. Fletcher.
is the only guarantee that you have the
Genuine
CASTORIA
prepared by him for over 30 years.
YOU'LL give YOUR baby the BEST
Your Physician Knows Fletcher's Castoria.
Sold only in one size bottle, never in bulk or otherwise; to protect the babies.
The Centaur Company, Chas. H. Fletcher Pres't.



For Chilly Fall Days

A Perfection Smokeless Oil Heater is the very thing to keep the house cozy and comfortable in the chilly days before the furnace is started.

PERFECTION SMOKELESS OIL HEATER

This year's new model Perfection has many important improvements. It gives more heat, is better made and works better than any other heater on the market.

Easy to rewick—wick and carrier in one; just lift out the old and drop in the new.

Wide, shallow font—holds more oil, and gives full, steady heat whether font is full or nearly empty.

Automatic-locking flame-spreader prevents smoking. Indicator shows at a glance how much fuel is left. No gallery to unscrew, or catch oil and dust.

Made with vitreous blue enamel or plain steel drums. Attractive latticed window frame.

Dealers everywhere—or write for descriptive circular

Look for the Heater with the TRIANGLE

TRADE MARK REG. U.S. PAT. OFF.

STANDARD OIL COMPANY OF NEW YORK
New York, N. Y. Albany, N. Y.
Buffalo, N. Y. Boston, Mass.

Advertise in the Ledger

SUNDAY SERVICES

TWENTY-SEVENTH SUNDAY AFTER TRINITY

A new announcement of services is required each week. No notices accepted to run indefinitely. When possible the subject of sermon should be given, also special services. Generous space will be given in the news columns for church news, music and week day gatherings.

FIRST PARISH CHURCH—City Square, Rev. Adelbert Lathrop Hudson, minister. Residence, Miller Stile Inn, Tel. 21072. Office hours at church 9 to 12 A. M., Monday, Wednesday and Friday, Tel. 1200. Morning Service at 10.30 A. M. Rev. Carl G. Horst of Wollaston will preach Sunday School at 12 noon. Mr. Henry W. Porter, Superintendent. There will be no meeting of the ministers class.

BETHANY CONGREGATIONAL CHURCH—Junction Hancock and Chestnut streets. Rev. Benjamin A. Willmott, Pastor. 10.30 Morning Worship. Message by the pastor, "As one that serveth" 12.00, Bible School. Classes for all ages 6.15, Christian Endeavor meeting. Topic: "Our church at work in our country." 7.30 Union Temperance Rally at Kincaide's Theatre.

CHRIST CHURCH, EPISCOPAL—Quincy, corner Elm street and Quincy avenue. Rev. Richard E. Armstrong, rector. Advent Sunday Saint Andrew Holy Communion at 8. Sunday School at 9.30. Morning Prayer, and sermon. Evening Prayer and Address.

FIRST CHURCH OF CHRIST, SCIENTIST—Quincy, Alpha Hall, cor. Hancock street and Cottage ave. Morning scrvice and Sunday school at 10.45 Subject: "Ancient and Modern Necro mancy, Alias Mesmerism and Hypnotism denounced. Golden Text: Proverbs 24: 19, 20 Fret not thyself because of evil men, neither be thou envious at the wicked for there shall be no reward to the evil man, the candle of the wicked shall be put out. Wednesday 7.45 P. M. A testimony and experience meeting. Reading room open from 3.15 P. M. week days, holidays excepted. All are welcome.

SPIRITUALIST MEETINGS—Electa Hall, Johnson building, Quincy Sq. Sunday 7.30 P. M Several good speakers and mediums. Russ Gilbert of Stoughton, Mrs. M. A. Bemis of Medford, Mrs. Nellie M Kneeland of Somerville and others are expected.

FIRST UNIVERSALIST CHURCH — Quincy Rev. Merrill C. Ward, pastor. Services at 3 P. M. Sermon theme: "The Face of the Father" Sunday school at 2 P. M. Y. P. C. U. at 4.20 Subject: "The Benefit of Discipline."

FIRST PRESBYTERIAN CHURCH — Water and Quincy Streets. Rev. J. A. Matheson Minister. Sabbath Services. Rev. K. M. Munro of the first U. P. church of Boston will preach a 10.30, Bible School and Mens Class 11.45. Jr. C. E. 3.00. Y. P. S. C. E. 6.00. The Evening service of special music and song 6.45, closing in time for the No-License Rally at 7.30 in Kincaide Theatre. Prayer and praise services Thursday 7.30.

FIRST UNITED PRESBYTERIAN CHURCH—Corner of School and Pleasant streets. Rev. D. B McLeod, M. A., pastor. Services next Sabbath at 10.30. Subject: "Finding the word." Sabbath School Bible Classes, 11.45. Junior Christian Endeavor at 3. Senior Christian Endeavor at 6. Evening at 7. Subject: "Finding the Way." Service, preparatory to the Lord's Supper. Thursday evening at 7.30.

ST. PAUL'S SWEDISH M. E. Church — Rev A. E. Hillman, pastor. Residence 121 Glendale Road. Morning Worship and sermon at 10.30 A. M. Subject: "Stirring the Eagle's nest." This will be an all-in church service. The young people are especially inivted. There will be special music. Evening services omitted, as all will unite in the great No-License meeting at the Lutheran church at 7.30 P. M.

HALL PLACE M. E. CHURCH—West Quincy Rev. T. C. Martin, pastor, Residence, 12 Hall place. Morning worship at 10.30 A. M. Sunday School at 11.45 A. M. Epworth League Devotional service at 6.15, in charge of Second Vice-president Harold Norris Evening praise service at 7 P. M. Junior League at 3.45 P. M. Friday. Prayer meeting Friday evening at 7.30. A cordial welcome for all.

WOLLASTON CONGREGATIONAL — Corner Lincoln and Winthrop avenues, Rev. Isaiah W. Smith, Ph. D., pastor. Res. No. 20 Marion street Telephone Quincy 1116-M. Morning worship 10.45, sermon by the pastor, "Gods Providence is my Inheritance." Sunday school at 12.15, Chas A. Campbell, Supt. Men's Class led by Dr Sheath. Women's Class led by Mrs. Lincoln Junior Endeavor at 4 P. M. Christian Endeavor at 6, leader Miss Helen Farrell. Midweek service Thursday 7.45 P. M. in the vestry, led by the pastor, Topic: "Jesus in our Home life John 25, 1-2.

WOLLASTON METHODIST EPISCOPAL—CHURCH—Rev. George Mervyn Bailey, Pastor Residence, 52 Brook Street Telephone, Quincy 378-2 10.45 A. M. Divine worship sermon by pastor. Theme: "The City; Its Problems, Perils, Protection." A Pre-election sermon 12 M. Sunday School, J. A. Sedgwick, Supt. 3 P. M. Junior League Mrs. E. A. Roberts, Supt. 6 P. M. Epworth League, Devotional Service. 7. P. M. Union No-License Rally in Wollaston School Hall. Address by Ex Chaplain Stebbins. Subject: "Rum Did It." Music by Boston University Male Quartet.

ST. CHRYSOSTOM'S EPISCOPAL CHURCH—Hancock street. Wollaston — Rev. Frederick H. Steenstra, rector, residence, the rectory. 253 Hancock street. Holy Communion at 8.00. Morning Prayer and Anti-Communion at 10.30. Sunday School at 12.00 M. Evening Prayer and Address 7.30.

WOLLASTON BAPTIST CHURCH — Cor. Prospect and Warren avenues. Rev. Joseph Walther, minister. Morning service at 10.45. Preaching by the minister. Sunday school at 12.45 Junior Endeavor at 3.30. Y. P. S. C. E. at 6. Union No License meeting at 7 in the Wollaston Schoo Hall, our people urged to attend.

ATLANTIC M. E. CHURCH — corner Newbury avenue and Squantum Streets. Rev. E. C. Pollard, pastor. Residence 19 Wesley Street, Newton, phone 2184 Newton North. Services Sunday 10.45 A. M. Subject: "Giving Beauty for Ashes" or "To Heaven through Shattered Rents." Sunday School at noon. Probationers training class at 3.30 P. M. Evening service omitted. Union Temperance meeting at Memorial Church

PARK AND DOWNS CONGREGATIONAL CHURCH — Beach street and Rawson road Wollaston. Rev. William E. Ayers, pastor. Services at 10.45 A. M. and 7 P. M. Morning Subject: "The Mission of Jesus." Evening The 7th in the series "The Shepherd of the Hills.' Vested Choir. Seats free. Everyone welcome.

MEMORIAL CONGREGATIONAL CHURCH — Atlantic Rev. Thomas W. Davison, pastor, Morning service at 10.45. Sermon by Rev Leon H. Austin of Roslindale, Sunday School at 12 M. Junior Endeavor at 3.30 Union No License Rally in Quincy School Hall at 7.30 P. M pecial music.

SWEDISH CONGREGATIONAL CHURCH— Garfield street. Rev. A. G. Sporrong, pastor, 14 Euclid avenue. Tel. Quincy 1482-M. Sunday morning a big Union service will be held by the Sunday school and congregation, commencing at 10.30. Observe change of time from 10.45 to 10.30. The pastor will address the meeting, besides short talks by Mr Satterlund and John Anderson. A special invitation to parents. Sunday night no service in our church on account of union temperance meeting in Swedish Lutherurch,

WOLLASTON UNITARIAN CHURCH — Corner Beale and Farrington streets. Rev. Carl G. Horst, minister. Residence 39 Grand View ave. Telephone Quincy 317-1. The Church Auditorium is equipped with earphones. Service of worship with sermon at 10.45 A. M. Rev. Paul Harris Drake will preach upon "The Immanence of God" Kindergarten class for children of three years and over, in charge of Miss Cummings a trained kindergartner, at 10.45 in the vestry Sunday school withgraded classes at 12. Frank A. Page, Superintendent. Rev. Paul Harris Drake will speak at Wollaston Forum at 12 o'clock, subject: "The Religious Aspect of Socialism." This church uniteg in the No-License Rally at the Wollaston School Hall at 7 P. M. All aretwelcome.

INTERNATIONAL BIBLE STUDENTS ASSOCIATION, (undenominational) New Colonial Hall, Hancock Building, Quincy Centre, Free Lecture every Sunday at 3 P. M. for the promotion of Christian knowledge. Lecture Nov. 30 by pastor Dean W. Colby of Boston Subject: "The Free Salvation. All seats Free, No collection You are cordially invited.

MORRISON—STRATHDEE

Last Wednesday evening in the presence of a large assembly of relatives and friends, Miss Mary Isabel Strathdee, daughter of Mr. and Mrs. David G. Strathdee of Braintree was united in marriage to Archie Todd Morrison, son of Mr. and Mrs. William Morrison of Braintree Gardens. The ceremony was performed at 8 o'clock at the bride's home by Rev. Tyler E. Gale, pastor of the South Congregational church.

The groom was attended by Archie Prentiss of Pittsburg, Penn., and the maid of honor was the bride's sister, Miss Rachel H. Strathdee of South Braintree, gowned in blue crepe de chene with rhinestone and rosebud trimmings. She carried a bouquet of Killarney roses. The ushers were Frank S. Cruickshank of Dorchester and Joseph J. Carty of Roxbury. A niece of the bride, little Dorothy C. Johnson was a charming flower girl.

The bride's dress was made of shadow lace over white satin, with a crepe de chene tunic and pearl trimmings. Her veil was of tulle caught with lilies of the valley and she carried a shower bouquet of bride's roses and lilies of the valley. The wedding march from Lohengrin was played by the pianist, Miss Elizabeth Carty.

The rooms were beautiful with their decorations of evergreen and cut flowers. Immediately after the ceremony there was a reception, the bride and groom being assisted in receiving by the maid of honor and the best man. Refreshments were served by the fair waitresses Miss Lillian Wentworth, Miss Vera Simons, Mrs. Edward Burrill, Miss Marion Burrell and Miss Florence V. Strathdee.

A prominent guest was George Scott, past chief of the Caledonian club of Boston. Other guests were from New Hampshire, Pawtucket, R. I., Pittsburg, Penn., Clinton, Marlboro, Dorchester, Roxbury, Randolph and Quincy. A huge wedding cake, the handiwork of the bride's sister Mrs. Bert C. Johnson and frosted by Schraut Bros., was divided among the guests in accordance with the old custom.

Mr. and Mrs. Morrison received a large number of wedding gifts of great variety, beautiful and useful, testifying to the love and esteem of their relatives and friends. They will reside for a time with Mr. and Mrs. Strathdee on Liberty street and will be at home after January first. Both the young people are well known and popular in this town.

Mrs. Morrison graduated from the Braintree High school, class of 1910, occupying, the honored position of valedictorian. She is also a graduate of Burdett Business college of Boston. Mr. Morrison who is a graduate of Fisher Business College, Roxbury, is employed as bookkeeper by the Walter W. Hodder Company of Boston and is a member of the Boston Caledonian Club.

PHILERGIANS, BRAINTREE.

Next Tuesday the regular meeting of thePhilergians will be held in the Cochato club house at half past two. It is listed in the year book as an open meeting. Dr. John C. Bowker will give his travelogue on Mexico.

On Monday, December 8, the class in modern literature will meet with Mrs. F. H. Dearing, 439 Washington street. Mrs. Gurney will speak of Albert Edwards and will give readings from Comrade Yetta and A. Man's World.

It was announced at the last meeting that Jan. 6th would be known at Nurse's Supply day at the club. Contributions of useful articles will be gratefully received.

—Now is the time when the young men who have allowed themselves to be pounded almost to a pulp during three months get their reward in the privilege of wearing a letter on their breasts. And they wear the letter like a million dollars.—Barre Vt. Times.

BRAINTREE

A simple wedding, witnessed only by a few relatives and close friends of the contracting parties was solemnized Monday evening when Mrs. Catherine Emery of Roxbury became the bride of Peter McGibbon of this town. The ceremony was performed in the church of the Ascension, Roxbury, by the pastor, Rev. William L. Clark. The best man was the bride's brother, U. S. Deputy Marshal James C. Ruhl of Somerville and the bride was attended by Mrs. Jean Thompson of South Braintree. Mr. and Mrs. McGibbon received a large number of beautiful gifts from relatives and friends. They will reside on Porter avenue, South Braintree.

Mrs. Rachel McGill widow of the late Stephen McGill, passed away Tuesday morning at the home of her son, Edward McGill of Washington street. She had been ill nearly three months, bearing her suffering very patiently. She was very active in life, making many friends who held her in high esteem. Funeral services were held Friday afternoon at the home of her son, Rev. Fred R. Wiggin of Boston, officiating. Mr. Cutter rendered several selections. Interment at Mount Hope cemetery, South Weymouth.

The Tango Club, composed of several well known young people of this town held a private dancing party in Grand Army hall Wednesday evening. There were 25 couples attending and the function was a most enjoyable one. Music was rendered by the pianist Miss Eva Leary of Brockton. The hours were from 8 until 12 o'clock. A dainty buffet lunch was served and the whole affair was arranged and conducted by G. Dallas Willis, Jr., and Carl P. Lothrop.

The alarm from Box 135 at about 2 o'clock Thursday afternoon was for a fire in the barn owned by Eugene T. Nolte of 120 Monatiquot avenue. An automobile standing in the building "backfired" and the flames spread quickly damaging the barn to the extent of $400, while the damage to the machine is estimated at $1000.

Mr. and Mrs. William E. Knowlton and son William of Taylor street were guests over the holiday of Mr. Knowlton's brother, Freeman Knowlton and family of Franklin. They will extend their visit a few days.

Harry H. Marston of Pond street was the guest of his sister, Miss Gertrude A. Marston of Clarendon Hills, Somerville on Thursday.

Thanksgiving day, Mr. and Mrs. Fred L. Hayden of Washington street entertained the formers mother, Mrs. Mary E. Hayden, Mr. and Mrs. Eugene Bacon and son Raymond and Mrs. Samuel H. Luce of Waltham also Mr. and Mrs. Raymond Duss of Boston.

Roy Brett of Summer street was entertained on Thursday by Mr. and Mrs. George Hopkins of Woburn.

Mrs. Alva S. Morrison, Miss Elizabeth Holyoke and Miss Alice M. Morrison of Adams street were guests Thursday of Mr. and Mrs. A. E. Kingsbury of Wollaston.

Mr. and Mrs. Henry F. Knight of Cedar street entertained Thanksgiving day a family party which included the latter's mother, Mrs. Nathan H. Fales, two brothers, H. Hammett Fales and Howard Fales all of Wrentham, also an aunt Miss Eleanor E. Fales of Wrentham. The last named guest is well known to many in this vicinity because of her connection with the King's Daughters and Sons Home for the Aged in Norfolk County called the Pond Home. Miss Fales is president of the corporation.

An interesting family party were entertained on Thursday by Mr. and Mrs. George L. Anderson of River street. It included the parents of the hostess, Mr. and Mrs. Willard E. Dow, Mr. and Mrs. Alva Dow and their children, Alva Morrison, Jr., and Joseph Willard Dow, Aubrey Hilliard and Miss Marie Howard, Mr. and Mrs. Charles Anderson Mr. and Mrs. Swenson of Wollaston and Miss Dorothy Swenson, aged 5 months. The family party would have been complete could Mr. and Mrs. Clarence Dow of Detroit, Mich., been present.

Mr. and Mrs. William B. Lawry of Dewey avenue were guests Thursday of the former's parents Mr. and Mrs. Lafette Gleason of Quincy.

Mr. and Mrs. G. H. Arnold entertained a party of twenty-five at dinner on Thanksgiving day. William Allen of East Braintree, a brother of Mrs. Arnold, was a special guest. The children, grand children and great grand son, little Stedman Field Arnold, completed the party. This year all were seated around one long table with Grandpa Arnold at the head. The others found their chairs by original place cards prepared early in the day by the grand daughters. After a fine dinner and the after dinner stories most of the party adjourned to the long shed to be weighed and then out of doors to play foot ball. The afternoon walk was taken to the new meadow land where Arnold brothers and the river are still striving for supremacy.

ROOSEVELT'S TRIP IS FULL OF PERILS

Will Risk His Life In Plunge Into South American Wilds.

UNKNOWN DANGERS AHEAD.

Interior Country of Brazil Inhabited by Savages and Is Almost Impenetrable Jungle—Expedition Undertaken In Interest of Science.

That the great inland trip through the center of South America that is soon to be undertaken by Colonel Roosevelt and his party, in the interest of science, will yield a richer harvest in increased knowledge by the world than his African journey, and that it is also of a more difficult and dangerous nature is the opinion advanced by Rt. Rev. Dr. Lucien Lee Kinsolving, bishop of Southern Brazil, at Rio Grande do Sul, capital of the southernmost of the United States of Brazil. Dr. Kinsolving visiting in Washington, in a conversation a few days ago, spoke of the vast territory to be traversed and touched upon some of the dangers of such a tremendous trip.

"It is hard to realize the length of such a journey and the vast variety of country to be passed through," said Bishop Kinsolving. "Nearly the whole length of the South American continent must be passed over, as you can readily realize if you look at the map in connection with the verbal outline of the trip."

Colonel Roosevelt and his party, which is to be a large one and which, owing to the absolutely wild state of the interior, must proceed almost entirely by waterways, is to start on or about Dec. 15 from Buenos Aires, in Argentina. He will be accompanied by representatives of the National Geographic society, by experienced white guides and by native guides and crews and many others, either hired for the occasion or anxious to go along in the interests of geography, zoology, botany and other sciences. They intend to proceed up the La Plata to its large branch, the Parana, and up that stream past Asuncion, the capital of Paraguay, into the wild back district of Brazil, a state named Matto Grosso, or, translated, "big woods" or "wild woods."

An Immense Wilderness.

"No one really knows much about this section," said Bishop Kinsolving. "It is a wilderness of thousands of square miles, filled with jungle you can hardly hack your way through and estimated to contain a million Indians.

"The party is to proceed as far as possible up the Parana waters and portage over to the nearest northward flowing tributary of the Amazon. Once arrived at that main stream, which will in all probability be a thousand or more miles from its mouth, they will then ascend one of its branches that flows south and repeat the portage over to the most available branch of the Orinoco. They will descend this stream and the main river and emerge at the northern end of South America on the Caribbean sea. That is, they will if all goes well with them."

"Do you think the chances are that all will not go well with them or that ex-President Roosevelt may lose his life?" the bishop was asked.

"I would hardly say that," replied he. "But it is a pretty big undertaking and one beset by dangers that are to a great extent unknown. No one really knows what is to be found there. Travel in that region is too infrequent to give any data for generalizations. One party might get through swimmingly and another easily might all die of disease or be killed by natives. The Indians are savages—not turbulent ones, perhaps, but savages none the less.

More Dangers Than In Africa.

"I have heard it said by people who should know that the African trip, both from a standpoint of danger and of severity, was simple compared to this one that he now contemplates. This may be an exaggeration, of course. But remember that this country has no trails or roads whatever. The waterways are the only roads, and to the waterways you must stick.

"The more that is learned of this interior country of Brazil the less safe and attractive it appears. That insect life abounds there is well attested. I have heard myself, from returned explorers, of the swarms of mosquitoes and other pests, and a country that abounds in insect life is not apt to be very pleasant or healthy. But I should say that on the whole the fact that so little is known of the region is the greatest danger."

White House Functions For the Season.

Announcement has just been made at the White House of dates on which official receptions and dinners will be given by the president and Mrs. Wilson during the coming season. They are: Dec. 18, dinner to the cabinet; Jan. 6, reception to diplomatic corps; Jan. 13, dinner to diplomatic corps; Jan. 20, judicial reception; Jan. 27, dinner to the United States supreme court; Feb. 3, congressional reception; Feb. 10, dinner to the speaker of the house; Feb. 17, army and navy reception.

Can't Go Past Their Street.

An indicator has been installed in the street cars in Wichita, Kan., which shows each street at which the car stops just before the car gets there.

SOUTH BRAINTREE

Mrs. Elbridge Courson of Brunswick, Maine is visiting her sister, Mrs. John Cullinan of Hall avenue.

William Burton of Smith Terrace has been spending a few days with friends in Boston.

Miss Mildred S. Paine of Waterville, Maine is the week end guest of Dr. and Mrs. Franklin H. Merriam of Holbrook avenue.

Miss Emma R. Drew of Bristol, N. H., is making an extended visit at the home of Richard M. Sanborn of Crescent avenue.

Miss Carrie Gardner who made her home for some years with the late Mrs. Mary Randall is now living in Weymouth with her brother.

Miss Kathleen Holder of Millis has been spending the past week with her aunt, Mrs. W. E. Knowlton of Taylor street.

Fred L. Hayden of Washington street is taking a week's vacation and is enjoying a trip which will include Baltimore and New York.

Harry A. Simonds and Orrin Jackson enjoyed a two days' outing at Marion where the members of the Sniptuit Rod and Gun club have their camp open for a short time.

WEDDING ANNIVERSARY.

There was a merry time last Saturday evening at the twentieth wedding anniversary of Mr. and Mrs. Frederick R. Carmichael of South Braintree. The celebration of the event took place in the clubhouse of the Pond street Social club on Town street and Mr. and Mrs. Carmichael had planned to entertain a small party but the club members anxious to make the affair memorable for their two fellow workers quietly enlarged the list of invitations and a jolly company of eighty people greeted the happy couple when they arrived.

There was an enjoyable program consisting of readings by Urban T. Landry and folk dances by the children. Refreshments were served and dancing was enjoyed with Ray Glover presiding at the piano. Mr. and Mrs. Carmichael received many gifts, among them being a handsome dinner set from neighbors and friends, a beautiful bouquet of chrysanthemums and a sum of money. The company departed at a late hour, voicing best wishes to them for many more anniversaries.

Frederick R. Carmichael and Sadie M. Reviere both well known and esteemed young people of this town were united in marriage November 22, 1893 by Rev. William Full of South Braintree. Their lives are blessed by six children all of whom live at home. Both are prominently identified with the Pond Street Social Club, Mr. Carmichael being a valued member of its ball team and well known as a player on the famous Braintree nine of 1890-91-92. Mr. and Mrs. Carmichael have always resided in South Braintree where they have a wide circle of friends who one and all wish them many more happy years of wedded life.

Commonwealth of Massachusetts.

Office of the Directors of the Port of Boston.

40 Central St., Boston, Nov. 20, 1913.

Notice is hereby given that the Bay State Street Railway Company has made application to the Directors for license to maintain seven poles in and over tide-waters of Neponset River, at Hancock Street, in the city of Quincy, as per plans filed with said application; and Thursday, the fourth day of December, at 9.15 o'clock A. M., and this office, have been assigned as the time and place for hearing all parties interested therein.

For the Directors,
HUGH BANCROFT,
Chairman.

SWITHIN
Real Estate
Mortgages-Insurance
Greenleaf Block
Quincy
Tel. Quincy 460. Nov. 10-tf

ANOTHER BARGAIN
Make me an offer for a ten room house on Whitwell Street.
You will own it if you will talk buy, as it is one of those chances some one will miss.
HENRY W. SAVAGE
Real Estate, Boston.
E. G. HAYDEN, Local Representative
Telephone 1877-M Quincy.
Nov. 17-tf

WM. H. TEASDALE
REAL ESTATE
Insurance Mortgages
NOTARY PUBLIC JUSTICE OF THE PEACE
Room 23 Adams Building
Telephones { Residence 544-3 Office 683-M
tf

CLASSIFIED ADVERTISEMENTS

Advertisements under this head 25 words or less one time 25 cents Three consecutive insertions 50 cents. 6 consecutive insertions 75 cents. No advertisements taken over the telephone, received by mail or at the office unless accompanied by cash.

LOST

LOST—Gold pin set with emerald, between Kincaide Theatre and Edison Park. Finder please return to 40 Edison Park and receive reward. 28-3t

LOST—Will the party who picked up $10 bill in Post Office or between Post Office and Quincy depot return same to 87 Merrymount road and receive reward. 29-7t

LOST—Friday night in Music hall, or between Music hall and the residence of C. T. Hardwick, a gold pin with opal in center. Reward if returned to Miss Georgianna C. Lane, 174 Goffe street. 29-3t

FOUND

FOUND—In City Square, Friday night, leather case containing music rack. Owner may have same by calling at Ledger Office and proving property and paying charges. 29-1t

WANTED

WANTED—Young man to work in Shoe store, 17 or 18 years old. Address S. S. R., Ledger Office. 29-3t

WANTED—Position by clerk order-taking or driver seven years experience, drugs, groceries and fruit. Speak, read and write English, French Italian and Spanish. Address Ernest Albert, 39 Penn street. 28-3t

WANTED—Experienced waitress at the Thompson Cafe, City Square. Apply to A. J. Thompson. 17-tf

FURNITURE and Piano moving, boat hauling and jobbing. Myatt, 40 Baxter street. Tel. 1307-M. Quincy, Res. 22-tf

FOR SALE

FOR SALE—Two hand derricks, in good condition. Apply to Andrew Johnson, 7 Gothland street. 28-3t

A LARGE FAMILY'S MISTAKE.

If you don't buy this well-built 10-room house; can be remodelled for 2 families; large reception hall, bath, set tubs, hot and cold water, gas, electric lights, furnace, cemented cellar; 5400 feet land; good location, only few minutes from centre; owner says sell at once at sacrifice; no reasonable offer refused; terms. W. T. Donovan, 4 Adams building, over Cox drug store. Tel. 1057-J or 304-1. 22-6t

MISCELLANEOUS

I have a very beautiful carved leg square piano, round rich tone, cost new $500. Having no use for it will sell cheap. Just the thing for a beginner. Write "Square Piano," this office. 26-6t

JAMES F. BURKE & CO.
Real Estate and Insurance
Care of Property. Mortgages
Justice of Peace. Notary Public
Room 4, Savings Bank Building
Tel. 885 M. Nov. 11-tf

TO LET
Large Front Office Greenleaf Block—2 entrances—right at the head of the stairs—one of the most desirable offices in Quincy.
Office, Durgin-Merrill Block—3 large windows—only 1 flight up—exceptional opportunity.
Hancock Building—City Square Offices—small front office, $11 a month
Office—Hancock Chambers, 16x18 feet one flight up, very low rent.
Store House—off Granite St., in the rear of Greenleaf Block.

GREENLEAF BLOCK
CITY SQUARE
(Best Location in City)
Offices—Large or small.
Desk Room—Street floor, right in the rear of main entrance, good light and air, $5 up a month.
Transient Rooms—Well furnished and with care, $1 a day.
Furnished Rooms—With care steam heat, and detached bath with hot and cold water. $2.00 to $5.50 per week

HALLS
Music Hall—Music Hall Block—Capacity 962—highest possible rating by the State. "Excellent" in every particular.
New Colonial Hall—Hancock Building, City Square—Capacity 240—the best possible location for a Hall.
Hancock Hall—Hancock Building City Square—Capacity 150.

Quincy Real Estate Trust,
(Ask for Mr. Kriho.)
Greenleaf Block, ('Phone 21066) Quincy

TO LET

TO LET—Furnished room, heat and light, convenient to restaurants and railroad stations. Apply 1187 Hancock street. 29-1t

TO LET—House on Edison Park, 6 rooms, all improvements. $25 per month. Immediate occupancy. Apartment on Cherry street 8 rooms, all improvements except gas and electricity $22. per month. E. M. Freeman, 653 Washington street, Quincy, Tel. 1615-W. 29-6t

TO LET—With private family on Upland road, a desirable room, heated, lighted, with use of bath on same floor. Write A. F. K. Ledger Office or telephone Quincy 1796-W. 29-6t

TO LET—In Braintree, house of five rooms, including two bed rooms and bath. Rent reasonable. A. J. Cavanagh, 72 Cedar street, Braintree. Telephone 4-14. 29-6t

TO LET—Tenement of 7 rooms, all improvements, 64 Merrymount road. Apply W. W. Adams, 12 Greenleaf street. 22- S-W-tf

TO LET—Suite of 5 rooms all improvements, electric lights. House open every day from 10 till 4. Call 29 Jersey avenue, Braintree. 28-3t

TO LET—A desirable flat of four rooms with improvements. Apply 209 Common street, West Quincy. Tel. 1356-W. 26-3t

TO LET—Upper flat in two flat new house at 1 Bradford street, 5 rooms and bath. All improvements. Ready Jan. 1st. Apply to Wm. E. Duggan, 32 Bryant avenue, West. Quincy. 26-6t

TO LET—Five room tenement with all improvements, cozy and convenient on Glendale road. Rent reasonable. Apply 121 Glendale road. 24-6t

TO LET—Single house, 7 rooms, with all improvements. Inquire at 50 Warwick street, Norfolk Downs, or telephone Miss Clements, Boston-Main 1380. Nov. 22-12t

RUSSELL PARK — Commodious house of seven rooms, large hall and bath. Modern, every convenience open fireplace, furnace, range, set tubs, electric lights, cemented cellar, etc. Best residential neighborhood. Ready for immediate occupancy. For further details or key see Miss Prescott at Ledger Office. tf lpo

TO RENT—Masquerade and fancy dresses for entertainments at reasonable prices. Mrs. Woodward, 162 Beach street, Wollaston. 22-6t

TO LET—173 Whitwell street, half house, modern conveniences, $20 per month. Ready for immediate occupancy. Apply Penniman's Stable, Granite street. 19-tf

TO LET—Cottage 6 rooms and bath, all modern improvements, 5 minutes from Fore river gate yet secluded. Vacant Dec. 17. Call C. E. Briggs, 63 Howard Avenue, Quincy. 18-12t

TO LET—Nicest 4 room and bath lower flat in town. Every improvement $19.00. 126 Glendale road. S. E. Thomas Greenleaf Block. 17-tf

TO LET—5 room tenement at 117 Quincy street, $20 per month. Apply Berman Furniture Co. 6-tf

TO RENT—Sunny room, all modern conveniences. Apply 56 Edison street. 5-tf

TO LET—Houses of 5, 6 and 10 rooms. M. T. Sullivan. Room 3, Durgin & Merrill Block, Quincy, Mass. 11-tf

UPPER APARTMENT. In two-family house on Spear Street. Five rooms, bath, large pantry and closets, also open attic with finished heated chamber. Every improvement, electric light, furnace, range etc. Ready for immediate occupancy. Telephone Quincy 278 M or enquire mornings of Miss Prescott at the Ledger Office. lpo

GIRLS WANTED
Stitchers on Power Machines. Experience not necessary. Steady work and good pay to commence.
Apply to
F. E. COLE Mfg. CO.
24 Granite St., Quincy
Nov. 19-9t

M. T. SULLIVAN
Real Estate Insurance
Auctioneer Care of Property
Justice of the Peace
Room 3, Durgin & Merrill Block,
QUINCY

KINCAIDE THEATRE

at 2.30, 5, 10, 15c., at 7.45, 10, 15, 25c

MON. TUES. WED.

"Rabbit" Jack MARANVILLE & GRIFFITH
Of Boston National B. B. Club
In Athletic and Singing Selections

CALIFORNIA TRIO
Whirlwinds of Comedy

SUNETARO & CO.
Japanese Wonder Workers

METZ & METZ
Song Specialties with Scenic Effects

PATHE WEEKLY
World's News in Pictures

Our New Minister
3-Part Feature Picture
of Strong Comedy-Drama

Kincaide Theatre Orchestra

GIVEN ROYAL RECEPTION

Mr. and Mrs. B. H. Forbes Announced their Marriage

Benjamin H. Forbes of the Coliseum alleys returned to Quincy Friday evening and announced to the bowlers assembled that he and his companion Miss Lois J. Stearns had been married at high noon on Thanksgiving Day at Lawrence. The ceremony was performed at the rectory of the Grace Episcopal Church by Rev. Arthur W. Moulton.

Mr. and Mrs. Bert E. Howland of Boston were the attendants. The bride wore a blue broadcloth suit and hat to match and carried brides roses

Mrs. Forbes has been the bookkeeper at the alleys since they were opened and is captain of the Quincy Girls bowling team. Her husband is well known in bowling circles.

Less than two months ago she went to California for a long visit with relatives. She had been there but a few weeks when a message from her fiance resulted in her return. The announcement created considerable excitement and Mr. and Mrs. Forbes were given a fine reception. They will live in Wollaston.

TIMOTHY CALLAHAN.

Business associates and friends attended the funeral of Timothy Callahan which was held from his home 48 Quincy avenue this morning. A mass of requiem was celebrated at St. John's church by Rev. Fr. Walter Quinlan. The Gregorian chant was rendered by the regular choir under the direction of John Mahon, organist. The bearers were Timothy Neville, Daniel Callahan, Dennis Neville, Timothy O'Brien, John Neville and Joseph O'Brien. There was a profusion of floral tributes. Burial was in St. Mary's cemetery, Randolph.

HOME TRADE WILL HELP QUINCY AND EVERYONE IN QUINCY.

Act Quickly

Don't wait until you have some ailment caused by poor digestion, biliousness, or by inactive bowels which may lead to a serious sickness. Immediate relief is afforded by that best corrective and preventive

BEECHAM'S PILLS

Sold everywhere. In boxes, 10c., 25c.

SCHWARTZ BROS.

Carload of Potatoes at Quincy Adams Depot

85 cents a bushel

Nov. 29-3t

With Teams and Trucks

KINCAIDE MOVES HOUSEHOLD GOODS

Our light and heavy Trucks and Teams are ready to move you anywhere anytime you say. Our men are courteous, careful, thoroughly-experienced movers. This store stands back of their work and guarantees you complete satisfaction. Charges are reasonable. Let's have your order early. Write, call or Telephone Quincy 1200.

HENRY L. KINCAIDE & CO. 1495 Hancock St.

GAME OF HUNT FOR SPEAKERS

Supply of Speakers Inadequate at Wollaston Rallies

It was a game of "Hunt the speakers" for those who followed Wollaston city politics on Friday evening.

Political spellbinders were promised for two places at the meeting of the Wollaston Citizens Association at its rooms in the Wollaston hotel where all the candidates were invited to speak, and at Brasee hall where a sizzling Miller rally was announced.

The troop of travelling campaign orators was sparse and fluctuating, local speakers being called upon to fill in and the room being in silence occasionally.

As a result nearly the entire audience shifted from one meeting to the other when the supply of political timber gave out at one place and back again, when the second meetings speakers ran out, to hear some delayed candidates at the first meeting.

The Citizens Association secured first deal in the shuffle and opened with Charles W. Bailey, candidate for councilman at large.

He called the citizens attention to the fact that for every dollar paid in taxes 36 cents went for city debt and interest, and he showed the futility of running in debt for current expenses.

The Citizens Association would make a hit if it would do something for Quincy. The trouble is that the improvement associations are all wanting the city to do something for them. It is a well known fact that ten or twelve agitators can go up and stampede the councilmen, getting what they want whether or not there are others more deserving.

So it has gone until we have a tax rate of $23.70, the highest in the state. If we are to attract home builders this must be remedied. We must keep expenditures down.

President William Dean Sanford was just on the point of calling on Ex-councilman Albert N. Murray when Murray received an urgent call that he was needed to fill in at the Miller rally and disappeared before his name could be called and a recess was taken until other speakers arrived.

At the Miller rally a large crowd had assembled to hear this candidate on the first night of his appearance but he did not show up. It was stated he was still ill. Eric H. Ewertz presided.

Ex-Senator Morrison was the first speaker. He mentioned the ten cent car fares, railroad grade crossings and the high tax rate as things to be remedied. The present mayor and the other candidates were good men and would make good mayors under ordinary conditions but what was needed this year was a man who would cut deep. Miller was the man to perform the operation.

Alexander Falconer and Thomas H. Breen of Wollaston, campaigners for Miller, on their way to other rallies spoke briefly. Falconer declared Miller to be a man of his word who would keep pre-election promises. Breen stated that his sole interest in the campaign lay in his position as a citizen and future tax payer. He believed Miller to be the man for them.

About this time a large delegation, the larger majority of the audience at the Wollaston Citizens Association, filed in augmenting the meeting by half.

Albert N. Murray spoke of Miller as a man who would do the right thing, no matter who it hit. He had made good, on the school board and his work in the other departments would be just as good.

Miller is pledged to do all the other candidates have promised and when Miller promises it is as good as done. Elect John L. Miller as mayor next Tuesday and we have the remedy for the things in the city government that are not right.

At this point Chairman Ewertz called on Chester I. Campbell prominently mentioned as a mayorality candidate this year. All Mr. Campbell could be induced to say was that he was not a candidate and had made a pledge to himself not to take part in any of the rallies this year.

Rev. George Mervyn Bailey was asked to speak. He stated he was just a listener but advised the citizens whoever they elected to stand behind him. There is too much criticism and if we mix a little praise we make a better mayor.

At this point the supply of possible speakers gave out and as other campaigners showed no indication of arriving Chairman Ewertz adjourned the meeting and proceeded with a large part of the number present to the Citizens Association.

At the Citizens Association after a long intermission Candidate Johnson arrived. He spoke of his honesty, his reliability and his past faithful service on behalf of the city. He knew the inside of City Hall and would devote all of his time to the office. He was followed by Alfred H. Richards, candidate for ward councilman, who spoke briefly.

Chester I. Campbell was called upon and repeated that he was not speaking at any political rallies this year and asked to be excused. "Whoever is elected, however," he said, "we should back to the utmost of our ability. The position of mayor is an unsatisfactory proposition for any man. His salary is less than the clerk in an average corporation and yet he is supposed to handle many times the amount of business. He has to take all criticism and rarely receive praise except from his immediate following. I shall not say for whom I shall vote but, whether or not my candidate is elected I shall support the mayor throughout the year.

W. G. Shaw who had just come in was announced. " I am not a self-appointed candidate," he said, "with $2500 per annum dangling before my eyes. If elected it will be a sacrifice to my business. He outlined his policies as in his previous speeches.

Rev. Mr. Bailey was called on to repeat the speech he have in Brasee hall, He declined, but invited all present to attend his church on Sunday where he would preach a pre-election sermon.

A. N. Murray spoke for Miller. He declared the sentiment in Wollaston to favor this man. He had the reputation for doing the right thing, he was an honest man, aggressive and on the job.

Dr. Ash said Wollaston had good physicians to take care of them physically. He declared himself to be able to take care of them civically. His title was Democratic but he claimed the designation of citizen. He had been an honorable one in Quincy for 21 years.

Eric H. Ewertz spoke briefly. He declared Miller would do what he thinks is right.

Candidate for councilman-at-large McGrath declared the mayors were many times blamed for deeds of the council. There was a leaven of good men in the city council, but not enough to offset its bane—the log-rollers. Jobs should be advertised, as provided by law, in an open competition. Swapping on accounts should be stopped. The excess and deficiency fund was a will-o-the-wisp. An immense amount of waste was going on The first step is to get a council more responsive to the people's will.

The Association amended its by-laws by inserting "non-partisan" in place of non-political." The resignation of Vice President W. E. Robinson was received. Herbert C. Lowe reported for the subway committee and President Sanford for the hall. The quarters of the Association will be occupied permanently and are to be open to members at all times. The present polling places in the Wollaston hose house was criticised.

BOARD OF TRADE.

At the meting of the Quincy Board of Trade next Wednesday evening a nominating committee will be chosen to bring in a list of officers to be voted for at the annual meeting. At this same meeting applications for memberships will be reported upon. reports will be received from committees. Refreshments will be served.

CLOSING WHIST.

The closing party of the fall whist series of St. Mary's Guild was held in St. Joseph's hall Friday evening and was well attended. Rev. Fr. Thomas R. McCoy was the guest of the evening. The winners were William Schatzel, Carroll Elcock, Mis Elizabeth McNeil and Miss Catherine McKenna. Mrs. Mary L. Fennesey anounced that the general prize for the series was awarded to Miss Elizabeth McNeil.

ELLEN M. OLDHAM.

Ellen M. Oldham, widow of George Oldham, died Friday at the home of her son, Ralph Oldham 308 Safford street. She was in her 64th year. Her funeral will be held Sunday afternoon and burial will be in North Weymouth.

(ADVERTISE.)

CAN RIPEN DATES

Accidental Finding of Method Makes Important Addition to Crops

Washington, Nov. 29.—A new and important addition to the fruit crops of California and neighboring states is promised by the department of agriculture, which is experimenting with a simple method of ripening dates. Hitherto the lack of an economical method of ripening the fruit has prevented extensive planting and cultivation of date palms.

The new method was accidentally discovered by Walter T. Swingle, the date expert of the department. It was found that a slow-ripening process was necessary to obtain the best results. Further experiments demonstrated that an airtight container, in which the fruit could be kept for about ten days at an even temperature, gave the desired flavor to the fruit.

Degler Noor date palms were introduced into Arizona in 1900, but it was found that because of the dry atmosphere the fruit would not ripen on the trees, although there were more than the requisite amount of heat. It is said by department of agriculture officials that the new method of ripening will make possible the extensive planting of date palms in the southwest.

AMMUNITION SEIZED

New York Authorities Get $2500 Worth Aboard Seminole

New York, Nov. 29.—Ten thousand rounds of rifle and revolver ammunition, valued at $2500, were seized by customs inspectors aboard the steamer Seminole, lying at her pier. The Seminole is to sail for Haiti and San Domingo.

The confiscated ammunition was hidden in many different parts of the vessel. The Seminole's officers say they did not know of its presence. They placed the responsibility on members of the ship's crew.

The raid on the Seminole was made by order of Nelson A. Henry, surveyor of the port, after the ship's manifest was taken. This record failed to show that the ammunition was on board, in violation of the custom laws, and also of the passenger laws, as the Seminole is a passenger-carrying vessel.

Some of the ammunition was under the coal in the bunkers and some in the boilers of the unused donkey engines and in matting-covered ventilators. In the coal were discovered six automatic revolvers, worth $50 each.

FAILS TO DEFEND NUISANCE CHARGE

Alleged Manager of Cedarcrest Club Not In Court

Quincy, Mass., Nov. 29.—Contrary to expectations, Mrs. D. Grace Reynolds, the alleged manager of the raided Cedarcrest Outing club, was not in court to defend herself against the charge of maintaining a club nuisance.

"I don't know anything about her—I don't know when she will be in court," said Chief of Police Hunt of Braintree when asked when the woman will be arraigned.

Alfred W. Goodhue, inspector of the Quincy police, who went over to Braintree to be sworn in as a constable for the purpose of conducting the raid on the club last Sunday, intimated that Mrs. Reynolds might be in court today.

The tidings that went out from police headquarters several days ago, that Mrs. Reynolds would be arraigned brought out a large crowd of curious persons. All classes of men and women and even children gathered in front of the courthouse and every strange woman who entered the building was mistaken for the alleged manager of the club.

ACCUSE FISHERMAN

Charves Charged With Killing Shipmate, William Foley

Gloucester, Mass., Nov. 29.—Manuel Charves, 40, will be arraigned in court here, charged with manslaughter in connection with the death of William Foley, whose body was found floating in Gloucester harbor by Oxford Dunton when his rowboat struck against it.

The police refuse to give out any information regarding the case. It is understood, however, that Foley and Charves were both on board the Boston fishing schooner Vanessa, and that later both men fell into the water. Charves was rescued, but Foley could not be found. Persons familiar with the circumstances say that the men had had trouble aboard ship.

Twenty-Six Held For Theft

Fall River, Mass., Nov. 29.—Twenty-six men, who were arrested charged with stealing cotton cloth from the American Print Works and the Algonquin in the district court, and six of them pleaded guilty. The others, including five who were charged with receiving stolen property, pleaded not guilty and were held for trial on Dec. 6.

Now that the wives of members of the National house of representatives have been cut off the calling list of the Cabinet ladies, probably many of them wish they had saved money by wearing their old clothes to Washington.

(POLITICAL ADVERTISEMENT.) (POLITICAL ADVERTISEMENT.)

"By Their Works Ye Shall Know Them"

THE MAN

SERVED THE CITY AS
Trustee of Public Library
Board of Health
School Committee
AT PRESENT
City Physician

PLATFORM:
The City Charter

MOTTO:
In Quincy's Assessments and Disbursements equality to all.



REGULAR DEMOCRATIC CANDIDATE

ELECTION:
TUESDAY, DECEMBER 2, 1913.

THE REMEDY

Character
Efficiency
Economy
Dependability yes.
Merit Sig apply daily to all Departments & Department heads.
John H. Ash, Med.

FOR MAYOR
Vote for **DR. JOHN H. ASH**

JOSEPH H. McPHERSON, 91 Common Street

STRICKEN BY APHASIA

Memory of Quincy Man said to Be Absolutely Blank

Late morning papers report Hezekiah C. Welch, widely known throughout New England as a shoe manufacturer and promotor, as well as the head of the International Trading and Finance Company of Constantinople, a $15,000,000 corporation of Boston, has suspended business and that Welch is confined to his home at 28 Edwards street, Quincy suffering from aphasia, his mind being an absolute blank to everything he has done for the last six years.

It is reported that creditors have appeared declaring that Welch during the six years had borrowed money on his personal notes to an extent of more than $50,000, one of these creditors' being Gov. Foss. Another creditor to the amount of $10,000 is planning to ask the District Attorney to make an investigation.

Repeated attempts have been made to see Welch at his home in Quincy but in every case the reply has been, "He can not be seen." A representative of the Ledger who called at the home of Welch this morning was given the same answer and told that any information about his condition must come from the family physician Dr. J. F. Welch.

Dr. John F. Welch was summoned to his bedside and is said to have found the promotor suffering with aphasia. He could not recall anything that had transpired since the time he severed his connection with the shoe firm in Haverhill.

Dr. Welch when seen this noon said that his patient was stricken about three weeks ago but has not been confined to his bed. He is showing a gradual improvement.

—If a man had one hundred hens and each hen was laying an egg a day, and it cost two cents per day for the keep of each hen, and eggs were bringing seven cents each, how much money would—but what's the use, not one of the blamed hens is laying!—Lowell Courier-Citizen.

GRAND CLOSING

. . OF . .

DIV. 5, A. O. H.

BAZAAR

Saturday Evening, Nov. 29

Prizes galore given away. Something for everybody and good at that. Big Sale Saturday. All Bargains.

DANCING TONIGHT
Admission 10c

29-1t Per Com.

D. E. WADSWORTH & CO.

Look for the Wonderful Display of Our

Art Department

MONDAY and TUESDAY
Of Next Week.

Finished Pieces for Christmas Gifts

Something to Satisfy Everyone

THE SHIRT WAIST STORE

BIRTHS

HANRAHAN—In Quincy, Nov. 26, a son to Mr. and Mrs. R. A. Hanrahan of 28 Phipps street.

MARRIAGES

FORBES—STEARNS— Nov. 26, in Lawrence, by Rev. Arthur W. Moulton, Benjamin H. Forbes and Lois J. Stearns, both of Quincy and Lawrence.

DEATHS

GALLAGHER—In Quincy, Nov. 28, Margaret, widow of Michael Gallagher of 72 Spear street.

OLDHAM—In Wollaston, Nov. 21, Ellen M., widow of George Oldham, of 308 Safford street in her 64th year.

BEMIS—In Quincy, Nov. 27, Horace H. Bemis in his 66th year. Funeral services at Christ Episcopal Church, Sunday Nov. 30, at 2.30 P. M. Relatives and friends invited.

28-2t

Established 1870 Telephone
JOHN HALL
FUNERAL DIRECTOR
Carriage and Ambulance Service
1485 Hancock Street, Quincy, Mass.

BRIEFS

The Woman's Guild of Christ church meets Thursday afternoon in the parish house and it promises to be an interesting meeting as the chairmen of the various tables at the fair will report. Tea will be served.

Preceding the business meeting of St. Margarets Guild of Christ church Tuesday evening there will be a service in the church at eight o'clock with a brief address by the rector and the admission of new members.

John R. Richards has secured the option on several acres of land in South Weymouth in the rear of the J. E. Sprague place on Oak street, with the intention of opening up a quarry.

J. F. Paige of Quincy, assistant chief engineer of the Rividavia will be the speaker Tuesday evening at the meeting of Pilgrim Brotherhood of North Weymouth.

Only a Few

A comparatively small number of Hamilton Watches are made every year. Their extreme accuracy and fine adjustment forbids making them in large quantities.

The **Hamilton Watch**

"The Railroad Timekeeper of America"

Not only the man or woman who wants a very accurate watch buys the Hamilton—but the individual who knows about watches usually *demands* the Hamilton. We sell Hamilton watches complete, or supply a Hamilton movement for your present watch case. All sizes for men and women.

We carry in stock The New Extra Thin Model Hamilton in 12 size and from 17 jewel adjusted to the highest 23 jewel grade made in 16 size. The price of the best is $60.00 which is a low price considering that this watch is without a doubt the finest watch manufactured in the United States.

Get a copy of our New Christmas Catalogue

SANDBERG BROS.

Jewelers

1281 Hancock St., Quincy

THE QUINCY DAILY LEDGER

SECOND SECTION | LARGEST GUARANTEED CIRCULATION IN THE CITY | Pages 7, 8, 9, 10, 11, 12

Vol. 28 No. 277 | QUINCY MASS. SATURDAY EVENING, NOVEMBER 29, 1913 | PRICE TWO CENTS

GRANDMA'AM'S SCARLET RUNNER

Grandmother Bartlett was making her annual will. Two things she could be relied upon to do every spring. As soon as the frost was out of the ground she had Jonathan dig up the beds under her windows. Here, each season, she planted scarlet runner beans, laboriously poking each one into the rich earth with her crooked old fingers, and painfully pulling herself on her feet when the work was done. She watered them and tended them, pounded sticks beside them, and tied strings for them to climb on, until her windows were completely hidden by the leafy green.

Just as surely, when the red buds began to show she took to her bed and by the time the first cluster of blossoms peeped in at her she was, as today, lying wearily on the great feather pillows, faintly dictating to the attentive lawyer her wishes regarding her property.

To Martha standing beside the window, it was an old story. Every year since she had married Jonathan Bartlett and come to the homestead to live the same thing had happened. At first it had been awesome to her, this deliberate setting one's earthly affairs in order and calmly preparing for death; but repetition had dulled her sensibilities till now she looked upon it only as Grandma'am's temporary housecleaning, a thing as much to be reckoned with as taking up carpets or having the kitchen ceiling whitewashed. Besides, impressive as was the ceremony, it invariably ended in anticlimax. Before ever the red flowers that had peeped in at the window had shriveled and faded Grandma'am had changed her mind a dozen times, decided that she wasn't going to die anyway, and was up and about the house brisk as ever, while the will was either torn up or burned. It was over until another year like the spring cleaning.

Jonathan had become so accustomed to it that for a long time his part had been simply to hitch up and drive into town when Grandma'am decided the time had come to summon the lawyer. He no longer awaited in sickening anxiety in the kitchen, but went stolidly about the farm as his work might call him.

Familiar as the scene was to Martha, there was stronger each year the consciousness that all things end, and the feeling that perhaps that might be the last time that she should stand looking out through the scarlet runners and wondering what the doctor and lawyer must think of it all. Grandma'am was 80 years old.

To-day as she waited, pulling absently at a curly tendril reaching helplessly out for support, she did not need to turn to know what was taking place behind her. She could see Grandma'am lying there, her nightcap tied neatly beneath her chin, her eyes closed, one hand gently caressing a round ball of cat that lay beside her purring drowsily. She knew Dr. Farley was standing at the head of bed behind the curtain, as he had stood so many times before. She listened expectantly for the faint noise of his palms as he rubbed the dry old hands together and nodded to herself when the sound reached her ears. On the other side sat Lawyer Brigham, tipped forward in the straight-backed chair, scratching away with his old-fashioned quill pen as grandma'am dictated. It was all the same. Dr. Farley was a little more baldand Mr. Brigham's hair was a little whiter, but otherwise it might have been any of het previous years.

Outside she could see little Jonathan digging happily in the dirt, engaged in earnest conversation with Bart Hackett, the blind veteran who wandered about from house to house caning chairs and gathering a mighty harvest of news. He could scent gossip as a hound strikes a trail and follow it likewise. Wherever anything interesting or exciting transpired there was Bart, gleaning information with a kind or sixth sense that his seeing neighbors entirely lacked. Martha was annoyed, but not surprised, to see him now leaning against a tree, a great bundle of ragged cane under his arm, his face alight with interest.

He had been on his way to the back door when stopped by little Jonathan's whispered information that "he better wait awhile 'cause grandma'am was making her will."

"Sho?" replied Bart, stopping willingly enough. "I might a knowed Mighty keerless of me to fergit. Cause I was a-readin' in the almanac only this mornin,' 'About this time expect the old lady Bartlett to make another will.'"

Martha could hear them talking though she could not distinguish the words. She watched them idly as they glanced up to the window now and then. Suddenly little Jonathan's indignation and scorn and he scrambled hurriedly to his feet.

In the room behind her grandma'am's murmuring voice rose again, while the lawyer bent closer to catch the words.

Then abruptly—loud, insistent—came the high childish tones in exasperation. Every word rang clear through the quiet room.

"He is, too, I tell you! I guess I know—my ma said so—just as soon as my pa gets grandma'am's money he's goin' to buy the Peaslee place an' we're goin' there to live. An' we won't have no common old red runners round it neither. We'll have—"

But his mother had leaned far out the window utterly heedless of the havoc wrought to strings and vines, and the voice died away into ominous silence.

Martha disengaged herself from the tangle and looked apprehensively over her shoulder. The angry cat stood on the floor, back high in indignation. Grandmother Bartlett, her weakness gone, was sitting up in bed. A long moment she looked at Jonathan's wife. No one moved. No one spoke. Then with one quick motion, she snatched the papers from the astonished lawyer's hand. The inky pen flew on to the painted floor. She tore the will across and across again.

"Clear out," she commanded at last floundering portentously in the feather bed; "I'm going to get up."

They fled.

The Peaslee place had long been a bone of contention in the Bartlett family. It was a considerable property, with a large old-fashioned house that had been vacant for years. The agent had always kept the place in good repair and it had been the admiration and envy of nearly every property owner in the village, but the price had been prohibitive. There were great trees, which shielded the house from the street, and a path bordered with lilacs led up to the front door.

Soon after her marriage Martha Bartlett had inherited from her mother a piece of land adjoining the Peaslee place. Ever since her one ambition had been to buy the property and live in the old Peaslee house. With this in view she had practiced upon herself the strictest economies and gained the unenviable reputation among her neighbors of being "near." "Tighter'n the bark on a tree," Bart Hackett had dubbed her at the store one day when she had made some frugal purchase. Even Jonathan admitted that Martha was "close," but he always added loyally, "She's a grand hand at managing—yes, she's a master hand at managing."

He had steadily refused to entertain any idea of leaving his old home, even since he had prospered so that he could easily have bought the house that was his wife's desire. Grandma'am was bitterly against the idea. On this subject her volatile mind never wavered. But Martha had persistently urged and begged until recently Jonathan had admitted that "perhaps, when things were different, they might think of it."

Martha, in her unwise joy, had talked before the "little pitchers."

An hour later, Grandmother Bartlett her striped sunbonnet pulled well over her face, stood on a wooden-bottomed chair rearranging the disturbed strings of her injured and insulted scarlet runners. Little Jonathan was capering gleefully down the road to buy an all-day sucker with the penny she had given him.

At dinner-time she was cheerful to excess. Jonathan, coming in from the further field, had been astounded to see her standing at the sink, peeling the potatoes. Her quickest recovery had never been as sudden as this.

"Why, mother," he gasped, "I thought you felt worse. What made you get up? Ain't you over doin'?"

"Oh, no," smiled the old lady; "I haven't felt so well for some time. I'm going down to the village after dinner."

Jonathan's amazement led him to retire to the bedroom and beckon to Martha. She followed him, but scarcely had the door closed behind her when grandma'am peeked in.

"Dinner's all on the table and everything's gettin' cold," she announced. "Hiram's here, and we'd better sit right down."

They marched meekly out as she held the door compellingly, and Jonathan and his hired man fed their bodies but not their devouring curiosity. Not until old lady Bartlett was well on her way down the dusty road to the village could Martha rush out to the further field and enlighten them.

Their astonishment would have been even greater could they at that moment have seen grandmother sitting comfortably in Lawyer Brigham's great arm-chair, engaged in close and earnest conversation.

After he had seen her to the door and bowed her out she went across the street to the Tracey's.

Mrs. Tracey came to the door.

"Why, Mis' Bartlett," she exclaimed in amazement, "Bart Hackett said you were sick. I'm real glad to see you out. Come in."

"Well, I'm so's to be up and about, you see. How's your mother, Mary?"

"Well, mother's as well as could be expected. She ain't very strong, so I save her all I can, though she's just as ambitious as ever. Sh'd do every bit of the housework if I'd let her. But she's getting old an' I make her take care of herself. She's upstairs now, layin' down. I like to have her take a nap every afternoon. I don't believe she's asleep yet, though."

"I guess I'll go up and see her a few minutes. I've got a little business I'd like to talk over with her. No, you needn't come up—I know the way."

Grandmother slowly mounted the stairs, leaning heavily on the banisters. Mary Tracey stood bewildered in the hall below.

"I never knew Bart Hackett to get a thing wrong before," she mused as she went back to her mending.

When Grandmother Bartlett descended the stairs she left a pink-cheeked, excited little old lady sitting bolt upright on the edge of the lounge.

"If that ain't just like Hetty Bartlett," Mrs. Tracey's mother ejaculated, her eyes bright with pleasure. "She does beat the Dutch. And she's good as gold—never forgets her old friends." Mary Tracey, sleeping soundly that night, never dreamed that her mother lay waking till dawn, smiling in the darkness.

At the turn of the road Grandmother stopped irresolute. "No," she said, slowly, shaking her head, "I've done enough for to-day. I'll go home now, and to-morrow I'll start again."

Thus began Grandma'am's mysteries. She made strange and frequent trips to the village, and many were her consultations with Lawyer Brigham.

When she began packing up her belongings, Jonathan and Martha could stand it no longer. Together they invaded her room.

"Mother," demanded Jonathan, "what are you up to? Folks are all talkin' about you an' me what it means, an' I don't know, an' I can't let 'em know I don't know, an' I can't tell 'em anything."

Martha began to cry. "It does seem awful when you go on like this and won't even tell your own flesh and blood. You've never given me a chance to say anything, but I know what started all this, of course, and I'm sure Johnny didn't mean anything. It was only a child's notion. I'm sure I don't know whatever made him say it."

Grandmother looked up from the dress she was folding.

"Bless your heart, don't let that bother you any more. Child's notion or woman's notion Jonathan never'll have a chance to buy the Peaslee place—I've bought it myself."

Martha's castles that had tottered for days, fell flat. Grandma'am bought the Peaslee place! Not for one instant did Martha deceive herself with the idea that she had done this in order to present the property to her son and his wife. She had not summered and wintered Jonathan Bartlett and his mother so many years for nothing.

With her brief statement they had to be content. She divulged no more of her plans. They inferred, of course, that she was moving into the Peaslee house, but to all their inquiries she preserved a dogged silence. Even when Mose Marble, the local expressman, came to move the goods, Grandma'am superintended the proceedings in person, while Jonathan and Martha stood bravely by, parrying Mose's jocose remarks and pretending, for the speech of people that they understood and thoroughly approved.

After the last load had gone, Grandma'am gave a comprehensive look about and started down the road.

"Goodby," she called, "I'm going to the Peaslee place."

Jonathan drove into the yard from market the next day more fully informed.

"She's started an old woman's home, I guess," he confided to Martha, as he brought in the packages from the wagon; "I didn't say much, an' I guess most folks don't suspect but what we knew all about it. Bart Hackett's doin' a good deal of talkin', though. He's worse than a woman for meddlin' in other folk's affairs. Mary Tracey's mother's moved over there with her, an' she's got the two Simpson girls out or the poorhouse, an' Mis' Bee's comin' over to-morrow' an' folks say there'll be more as soon as she's had time to turn round. It's makin' lots of talk. I drove round by there on the way home, an' I see mother out under the window down on her knees, a-diggin' away."

"Planting beans," said Martha, softly.

"Yes, I thought likely myself. It's pretty late, but she'll make 'em grow if anybody can. Mis' Tracey was lookin' out of the window, watchin' her. I called to mother, but she didn't answer. Maybe she didn't hear me. She didn't turn round. But she ain't so very deaf, an' I hollered.

He sunk heavily into a chair. Martha went out without answering. Walking in the garden, she heard a noise in Grandma'am's room. She crept to the window and softly parted the vines. Jonathan was standing in the empty room.

"It don't seem right with mother gone," he said under his breath. She turned quickly away, and something that was not dew fell on the scarlet runners.

The weeks went by, dull and uneventful except for the comments of the neighbors.

One day Bart Hackett, passing, heard digging in the Bartlett yard.

"That you, Jonathan?" he called, "what you planting this time of year?"

Martha's voice replied: "No Bart, it's me. I was just loosening the earth round Mother Bartlett's beans here."

"She's got a great place up there, ain't she?" volunteered Bart. "Makes us old boys kind of envious. I asked 'em 'tother day when I was round that way if they couldn't tuck me away somewhere. But Dell Simpson started her everlastin' giggling and said, 'Not unless you marry one of us, Bart,' and I tell you I skipped out lively. I ain't run single harness all these years to try a tandem hitch now, 'specially with a mare in the lead. But a place like that must be mighty nice to live in, particularly if you ain't got no great shakes of a home."

After he had gone Martha stood watching the scarlet runners with eyes that did not see. Grandmother Bartlett had not set foot in the house since the day she had followed Mose Marble's team up the road. Martha had not even seen her. Jonathan uttered no reproaches, but he seldom mentioned his mother. He had locked the door of the empty room and carried the key in his pocket.

That night Martha had a long talk with him.

Six weeks later Dell Simpson went into the east parlor of the home to pull down the shades. The sun was shining too hotly on the carpet. It would fade.

"Land o'mercy," she exclaimed, "what's to do on Marthy Bartlett's lot?"

Hurrying back to the kitchen, she broke the news to the others. "Marthy Bartlett's either sold her land or else she's goin' to build herself. There's a house staked out there, an' it's big as an ark."

There was an exodus to the east parlor.

"Ain't you comin', Hetty?" called Mary Tracey's mother from the sitting room.

"I got my hands in the dough," answered the old lady; "I guess Marthy Bartlett's lot ain't goin' to fly away."

The old lady Bartlett preserved an outward stolidity, but when her companions were taking their afternoon naps she stole eagerly to the parlor and peeped out through the crack at the side of the lowered curtain.

Not only was there a building staked out, but a large gang of men were already at work digging the cellar. The purveyor of news, Bart Hackett, was seated on a pile of dirt, attentively listening to the proceedings.

Dell Simpson saw him there later and called to him. As he came toward her, she cried eagerly, "What they doin', Bart? What's it goin' to be?"

"Dunno yet," he answered hopefully, "but Jonathan and Marthy's a-buildin' of it. I found out that much."

Grandmother Bartlett watched the progress secretly from the safe shelter of the window curtain and did not seem to miss her naps at all.

The local correspondent of the weekly paper became commendably active, and soon the following notice appeared:

Public-Spirited Citizens.

Actuated, probably by his noble mother's splendid deeds, our worthy, esteemed fellow-citizen Mr. Jonathan Bartlett, is erecting a beautiful structure on a lot belonging to his wife. The grounds adjoin the Peaslee place, now occupied by Mr. Bartlett's mother and the friends she has so generously gathered about her. The new building will be a fitting twin to the already popular home. Mr. Bartlett designs the new building for an old men's home, and we understand from reliable information, that applications have already been made for admittance.

The correspondent had interviewed Bart. Mrs. Tracey saw the notice in the paper, and went into Grandmother's room to read it to her.

"Do tell," said the old lady, calmly, when she had finished; "I can't find my thimble; have you seen it?" Mrs. Tracey curbed her enthusiasm till she reached more congenial company.

Next day the paper could not be found. No one dreamed of asking Martha Bartlett's mother-in-law for it, nor did any one know that the clipping lay carefully preserved in her diary.

Early the next spring, when the building was finished, there was a great dedication. The old men who were to live there—they made a goodly showing, too,—sat in the front seat; there was a band; there were speeches by every one who thought himself entitled to make a speech; there was even a photographer sent down from the city paper to take pictures for an article to be printed in the Sunday edition.

Jonathan, driving Martha to the exercises, cast wistful glances at the Peaslee place. "I wish mother'd answered the letter I sent her," he sighed; "I'd like to have her there to-day."

"Oh, I guess she'll come," answered Martha; "she never was any hand to write. The house is all shut up, you see. Probably they're all over there by this time. I got belated in starting you know."

Nevertheless her heart was heavy as she spoke, and she fancied she saw a curtain drawn aside. The Bartlett feud and the cause of it were no secrets in the village now. The very question that was worrying Jonathan had caused every man, woman and child who could get there to be present at the exercises. Would the old lady Bartlett come to the dedication? No one but she herself knew, and she had kept her own counsel.

Jonathan lifted Martha out of the democrat amidst the cheers of the crowd waiting about the steps. The photographer stood ready with his camera focussed on the entrance. He lifted the black cloth and his head disappeared from view as he turned to enter the building. The crowd cheered madly—the small boys shrilled and yelled.

Martha hurried to get away from it. Her eyes blurred with tears and she stumbled up the steps. At the top she ran blindly into a little old woman, who seized her in out-stretched arms. The crowd saw, and the cheering broke out afresh. The photographer emerged from his tent, gave a quick glance, and decided to go in again.

Every one saw—every one understood—every one was glad, but no one except Martha—happy Martha now, though the tears ran fast down her cheeks—heard the words of Grandmother Bartlett.

"Marthy Bartlett, you've done a noble deed—and you didn't do it for spite either, same as I did. An' Marthy daughter—a home's a nice place, but it ain't like own folks. Have you furnished my room?"

Jonathan had left the horse unhitched and dashed up the steps, two at a time. He took mother and wife in his arms. The crowd went mad. The photographer smiled with satisfaction and folded his tent.

Jonathan put his hand in his pocket. He pressed something into his mother's hand.

"Here's your key, mother," he said simply, "I've been carryin' it till you should want it."

And all the while Bart Hackett danced wildly up and down, shouting unheard among the tumult. "What's goin' on? Tarnation, can't somebody tell me what's goin' on?"

As Jonathan drove slowly and happily homeward, perched precariously on the edge of the seat between the two women, he heard Martha explaining, "You know, mother, 'tain't all done yet. Just as soon as it's graded and seeded, I'm going to plant some scarlet runners under the windows."

He was nearly pushed off the seat as grandma'am turned to face her son's wife.

"Marthy Bartlett, you don't know an earthly thing about plantin' scarlet runners. I'll do it myself—then they'll grow."—Bertha Currier Porter.

—Whether or not all the doctors agree about the necessity of the knife in the case of adenoids, there is no chance of a disagreement over the Boston school doctor's plea for plenty of out door air for the child suffering from this disorder. Plenty of out door air is a prescription of value for the child and the adult alike, and it ought not to be lost sight of at this season of the year, when the tendency will be to a shut-in life that will sap the energy and the vitality of even the hardiest. Winter out door air is rarely too cold to breathe—but winter indoor air under the usual conditions of living and schooling is likely to play the mischief, if you don't watch out.

—In Iowa they are using moving pictures to show what highways should be like. After a wet spell moving pictures might be taken in many places to show what roads should not be like. There would be a lot more of such pictures obtainable than there would be of the former.

—Miss Wilson saying that she did not mail her wedding invitations because she did not trust the service, would seem to be a knock at pa, or at least, at a member of pa's cabinet, Mr. Burleson.

LOOK! LISTEN!

While they last 25 new cesspool covers $1.75 value, now $1.25 each; 50 rolls Good quality roofing at $1.25; 500 lengths galvanized conductor pipe 6c. value at 4c. ft. Black Roof Paint at 59c gallon, suitable for all kinds of roofing, also suitable for painting iron. Don't forget that we also carry a full line of Decorated Wall Board and all other NEPONSET Products. A. Grossman & Sons, Quincy Adams, Mass.

Open until 6 P. M. Closed all day Saturdays.

Nov. 25 L O-tf

CHOICE ARTICLES

FROM THE

PHILIPPINES

LUCBON HATS—Very best grade of the famous Panamas and Bankoks made. Absolutely none better, woven under water by hand. Can be crushed into a ball and not lose shape. Made for both Ladies and Gentlemen. $5 and $10.

ROMBLON MATS—Handsomest and most durable Grass Mats or Rugs made in the world. Beautiful colors and designs, large enough to cover one-half floor of rooms. $5.

MANILA CIGARS—$3 for a trial box of the Very Best Cigars made in the Philippines.

Oriente Cigarrettes—Best made, large package containing 25 small packages, 750 Cigarrettes, $2.

Sent by registered mail, free of duties, on receipt of price.

C. A. SHORT & CO.,

Lucena, Tay, P. I.

Oct. 4 L&O 3m

Old Company's Lehigh Egg Coal

for Your furnace

Is there anything better mined?

We Sell It

Try a Ton

C. PATCH & SON Inc.

1422 Hancock Street

IT PAYS TO ADVERTISE

Business men who know how to hustle believe in all the modern improvements, including extensive advertising, and one of them proves it by the following:

"When a duck lays an egg she just waddles off as if nothing had happened.

"When a hen lays an egg there's a whale of a noise.

"The hen advertises. Hence the demand for hens' eggs instead of ducks' eggs."

CITY OF QUINCY

The owners and occupants of the following described parcels of real estate situated in the City of Quincy in the County of Norfolk and Commonwealth of Massachusetts, and the public are hereby notified that the taxes, street watering assessments, main sewer assessment apportionments, particular sewer assessments, particular sewer assessment apportionments, gypsy moth assessments and sidewalk and street betterment assessment apportionments thereon severally assessed for the years hereinafter specified, according to the list committed to me as Collector of Taxes for said City of Quincy by the Assessors of Taxes, and also main sewer assesments thereon severally assessed according to the list committed to me as said Collector by the Commissioner of Public Works, remain unpaid and that the smallest undivided part of said land sufficient to satisfy said real estate taxes, sewer, gypsy moth, street watering, sidewalk and street betterment assessments or apportionments with interest and all legal costs and charges or the whole of said land if no person offers to take an undivided part thereof, will be offered for sale by public auction at the Council Chamber in the City Hall of said City of Quincy on

MONDAY, DEC. 22, 1913.

at 9.00 o'clock, A. M., for the payment of said real estate taxes, sewer, street watering, gypsy moth, sidewalks and street betterment assessments or apportionments with interest, costs and charges thereon unless the same shall have been previously discharged.

WARD FOUR.

Orin Bates, East Milton. A certain parcel of land containing 284224 square feet, situated upon the southwesterly side of Adams street, bounded: northwesterly by land now or late of Jessie Cordingley, southwesterly by land now or late of Quincy Savings Bank, southeasterly by Bryant street and northeasterly by Adams street, (excepting from the above described parcel, lots 1-27-28,) Plan 4077. Tax of 1912 $176.00. Then for Street Watering Assessment $3.28.

Blue Hill Quarry Co. A certain parcel of land containing 2 acres, situated in West Quincy, Tract 15, lot 35 (Thomas Swithin) Quarry, bounded: Hillside Park, southeasterly by land now or late of Blue Hill Quarry Co., and southwesterly by land now or late of Blue Hill Quarry Co. Tax of 1912 $44.00.

Blue Hill Quarry Co. A certain parcel of land containing 2 acres, situated in West Quincy, possibly lot 36, tract 55 (formerly Andrew Milne), bounded: northeasterly by Hillside Park, southeasterly by land now or late of Townsend and Clements, southwesterly by land now or late of Blue Hill Quarry Co. and McDonnell and McDonnell and northwesterly by land now or late of Blue Hill Quarry Co. Tax of 1912 $8.80.

Blue Hill Quarry Co. A certain parcel of land containing 2 15-100 acres, situated in West Quincy, part tract 14, part lot 20 in vicinity of Blue Hill Quarry, bounded: northeasterly by land now or late of Blue Hill Quarry Co., southwesterly by land now or late of Quincy Quarries Co., northwesterly by land now or late of Quincy Quarries Co. and Robert Cantley. Tax of 1912 $4.95.

Blue Hill Quarry Co. A certain parcel of land containing 5 5-100 acres situated in West Quincy, tract 46, woodland adjoining Blue Hill Quarry, bounded: northeasterly, southeasterly and southwesterly by land now or late of Blue Hill Quarry Co. and northwesterly by land now or late of Robert Cantley. Tax of 1912 $11.00.

Blue Hill Quarry Co. A certain parcel of land containing 4 3-4 acres situated in W. Quincy being land formerly of "Swithin and Jones" bounded: northeasterly by land now or late of Quincy Quarries Co. and Hillside Park, northwesterly by land now or late of Robert Cantley, southwesterly by land now or late of Blue Hill Quarry Co. and southeasterly by land now or late of McDonnell. Tax of 1912 $10.45.

Blue Hill Quarry Co. A certain parcel of land containing 6 acres, with building thereon, situated in West Quincy, tract 45, Quarry Blue Hill, bounded: northeasterly, northwesterly and southwesterly by land now or late of Blue Hill Quarry Co. and southeasterly by land now or late of Blue Hill Quarry Co. and McDonnell. Tax of 1912 $169.40.

Blue Hill Quarry Co. A certain parcel of land containing 3 45-100 acres, situated in West Quincy, lot 19, tract 13, part of McDonnell lot, bounded: northeasterly, by land now or late of McDonnell, southeasterly by land now or late of Dean and Horrigan, southwesterly by land now or late of Quincy Quarries Company, and northwesterly by land now or late of Blue Hill Quarry Co.. Tax of 1912 $8.80.

Aloys Burkhardt. A certain parcel of land containing 1-4 acres with building thereon, situated upon the southeasterly side of a private way off West street, bounded: southeasterly by land now or late of Louise Kreitman, westerly by land now or late of Enoch H. Doble and Sarah Clare, northwesterly by land now or late of heirs of Stephen Kusser and northeasterly by a private way known as Wittich place. Being designated on Assessors' plan as plot 13, plan 4041, Balance of Tax of 1912 $10.80.

Edward M. Bryan. A certain parcel of land containing about 11500 square feet, situated upon the northwesterly side of West street, bounded: northeasterly by land now or late of Edmund G. Hayden, northwesterly by land now or late of Edward J. Lane, southwesterly by land now or late of Hilma Mann, and southeasterly by West street. Being designated on Assessors' plan as plot 2, plan 4042. Tax of 1912 $9.90.

Lorenzo Caravaglio. A certain parcel of land containing 1 7-10 acres with buildings thereon, situated upon the corner of Willard and Robertson streets, bounded: easterly by land now or late of Wilbur F. Lakin and others, northerly by land now or late of Mary E. Foley and by Bryant street, westerly by land now or late of Hannah M. Nimerskern and Mary E. Foley and by Willard street and southerly by Robertson street. Being designated on Assessors' plan as plot 1, plan 4074. Tax of 1912, $103.40 Then for Street Watering Assessment $2.94.

Lorenzo Caravaglio. A certain parcel of land containing 6030 square feet with building thereon, situated upon the northwesterly side of Robertson street, being part lot 22, bounded: southwesterly by a brook, northwesterly by land now or late of Mary B. Doyle, northeasterly by land now or late of heirs of Joseph F. Berry and southeasterly by Robertson street. Being designated on Assessors' plan as part lot 22, plot 8, plan 4074. Tax of 1912 $27.40.

Mary F. Carroll. A certain parcel of land containing 28500 square feet, situated upon the northerly side of Morton street, bounded: easterly by land now or late of Edward and Hannah M. Sandberg, northerly by land now or late of Daniel F. Fitzgerald, westerly by land now or late of Mary F. Carroll and southerly by Morton street. Being designated on Assessors' plan as plot 10, plan 4011. Tax of 1912 $13.20.

Maria G. Ciccone, Millis. A certain parcel of land containing 2518 square feet situated upon the easterly side of Side street being lot 20, bounded: northerly and southerly by land now or late of Maria G. Ciccone, easterly by land now or late of heirs Nicholas Williams and westerly by Side street. Being designated on Assessors' plan as lot 21, plan 4057. Tax of 1912 $2.75.

Maria G. Ciccone, Millis. A certain parcel of land containing 2511 square feet with building thereon, situated upon the easterly side of Side street being lot 19, bounded: northerly by land now or late of Maria G. Ciccone, easterly by land now or late of heirs of Nicholas Williams, southerly by land now or late of Andrea Mazzola and westerly by Side street. Being designated on Assessors' plan as lot 19, plan 4057. Tax of 1912 $64.35.

Maria G. Ciccone, Millis. A certain parcel of land containing 2525 square feet situated upon the easterly side of Side street being lot 21, bounded northerly by land now or late of Andrea Mazzola, easterly by land now or late of heirs of Nicholas Williams, southerly by land now or late of Maria G. Ciccone and westerly by Side street. Being designated on Assessors' plan as lot 21, plan 4057. Tax of 1912, $2.75.

Michael Cross. A certain parcel of land containing 17374 square feet with buildings thereon, situated upon the southeasterly side of Bryant street, bounded southwesterly by land now or late of heirs of Patrick Shea, southeasterly by land now or late of Joseph Robertson est. and Charles S. Parsons, northeasterly by land now or late of William T. Shea and northwesterly by Bryant street. Being designated on Assessors' plan as lots 40 and 41 and parts 1 and 2, plan 4076. Balance of tax of 1912, $35.15.

Angela DiBona. A certain parcel of land containing 6816 square feet with building thereon, situated upon the southeasterly side of Centre street being lot 4, bounded southwesterly by land now or late of Mary B. Garrity, southeasterly by land now or late of heirs of W. G. A. Pattee, northeasterly by land now or late of James E. Kelley and northwesterly by Centre street. Being designated on Assessors' plan as lot 4, plot 12, plan 4029. Tax of 1912, $44.00. Then for Gypsy Moth Assessment, $.90.

Nunziato DiBona. A certain parcel of land containing 4500 square feet with building thereon, situated upon the corner of West street and private way, bounded southeasterly by land now or late of Louis and Mary Sleager, southwesterly by land now or late of Elizabeth Thayer, northwesterly by West street and northeasterly by private way. Being designated on Assessors' plan as part lot 14, plot 7, plan 4036. Balance of tax of 1912, $12.40.

Amanda E. Dierf. A certain parcel of land containing 8050 square feet with buildings thereon, situated upon the easterly side of Nelson street, bounded northerly by land now or late of Maria E. Sammallahti, easterly by land now or late of Clarence Burgin, southerly by land now or late of John J. Nisula and westerly by Nelson street. Being designated on Assessors' plan as plot 55, plan 4002. Tax of 1912 $35.20.

Patrick Dillon and Mary Curtin. A certain parcel of land containing 20961 square feet with buildings thereon situated upon the corner of Willard and Robertson streets, bounded northeasterly by land now or late of LeClair Bros., southeasterly by land now or late of Helma Johnson, southwesterly by Willard street, and northwesterly by Robertson street. Being designated on Assessors' plan as lot 1, plot 4, plan 4073. Tax of 1912, $50.60. Then for Street Watering Assessment, $1.80.

Peter Dolan. A certain parcel of land containing 10578 square feet situated upon the northeasterly side of Wesson street being lot 11, bounded northwesterly by land now or late of Foxwell Mulligan, northeasterly by land now or late of Mary Coram, southeasterly by land now or late of Henry F. Geer and southwesterly by Wesson avenue. Being designated on Assessors' plan as lot 11, plot 6, plan 4036. Tax of 1912, $4.40.

Sarah Dolan. A certain parcel of land containing 3355 square feet with building thereon, situated upon the northeasterly side of Copeland street, bounded southeasterly by land now or late of Michael J. Kirwin, northeasterly by land now or late of Maria Monahan, northwesterly by land now or late of Edmund Martineau and southwesterly by Copeland street. Being designated on Assessors' plan as plot 16, plan 4052. Balance of tax of 1912, $23.80. Then for Street Watering Assessment, $1.32.

Mary A. Donovan. A certain parcel of land containing 12973 square feet with building thereon, situated upon the southeasterly side of West street, bounded northeasterly by land now or late of Mary Coram, southeasterly by land now or late of John F. Reynolds, southwesterly by land now or late of Warren W. Adams and Carrie W. Ames and northwesterly by West street. Being designated on Assessors' plan as lot 1, plot 1, plan 4036. 1912 Gypsy Moth Assessment, $1.40.

William J. Doyle. A certain parcel of land containing 8200 square feet with building thereon, situated upon the corner of Doble and West streets being lot 19, bounded northeasterly by land now or late of Sarah Clare, northwesterly by land now or late of Sarah Clare, southwesterly by Doble street and southeasterly by West street. Being designated on Assessors' plan as lot 19, plot 1, plan 4041. Tax of 1912, $.55. Then for Gypsy Moth Assessment, $.75.

Heirs or devisees of John Duggan. A certain parcel of land containing 6400 square feet with building thereon, situated upon the westerly side of Bryant avenue being lot 6, bounded northerly by Chesley road, westerly by land now or late of Granite R. R. Co., southerly by land now or late of John Fitzgerald and easterly by Bryant avenue. Tax of 1912, $9.35.

Mary E. Erickson. A certain parcel of land containing 127000 square feet with buildings thereon, situated upon the south side of Quarry street, bounded westerly by land now or late of Quincy Quarry Co., southeasterly by land now or late of Peter T. Fallon and others, easterly by land now or late of Peter T. Fallon and others and northerly by Quarry street. Being designated on Assessors' plan as plot 3, plan 4004. Tax of 1912, $82.50.

Hannah Fahey. A certain parcel of land containing 20369 square feet with buildings thereon, situated upon the Northwesterly side of private way off Bates avenue being lots 25, 26, 27, bounded southwesterly by land now or late of Caroline Chognon, north westerly by land now or late of Granite Railway Co. and Quincy Quarry Co., northeasterly by Bates avenue and southeasterly by private way off Bates avenue. Balance of tax of 1912, $9.85. Then for Gypsy Moth Assessment $1.50.

Heirs or devisees of W. L. Faxon Dorchester Centre. A certain parcel of land containing 5394 square feet situated upon the northeasterly side of Centre street, bounded southeasterly by land now or late of J. W. Nightingale, northeasterly by land now or late of Catherine McLaughlin, northwesterly by land now or late of Lydia C. King and southwesterly by Centre street. Being designated on Assessors' plan as lot 30, plot 20, plan 4022. Tax of 1912, $6.60.

Mary E. Forbes. A certain parcel of land containing 35052 square feet with buildings thereon, situated upon the southeasterly side of West street, bounded: northeasterly by land now or late of Old Colony Railroad Co., southeasterly by land now or late of Fanny C. Adams and H. T. Whitman southwesterly by land now or late of Arthur C. McDonnell and northwesterly by West street. Being designated on Assessors' plan as plot 12, plan 4030. Tax of 1912 $55.55.

R. Lena Fuller. A certain parcel of land containing 29700 square feet with buildings thereon, situated upon the southerly side of Copeland street, bounded: easterly by land now or late of William McGann, Jr., southerly by land now or late of Old Colony R. R. Co., southwesterly and westerly by land now or late of Old Colony R. R. Co., and northerly by Copeland street. Being designated on Assessors' plan as plot 9, plan 4049. Tax of 1912 $160.60. Then for Main Sewer Assessment apportionment $14.13 Then for Street Watering Assessment $3.06.

R. Lena Fuller. A certain parcel of land containing 23760 square feet with buildings thereon, situated upon the easterly side of Hall Place, bounded: northerly by land now or late of heirs of Patrick Carey and Mary A. Carey, easterly by land now or late of Catholic Cemetery, southerly by land now or late of Clarence E. Fuller and westerly by Hall Place. Being designated on Assessors' plan as plot 13, plan 4004. Tax of 1912 $85.80.

Henry F. Geer. A certain parcel of land containing 10578 square feet situated upon the northeasterly side of Wesson street, being lot 13, bounded: northwesterly by land now or late of Peter Dolan, northeasterly by land now or late of Caroline B. Tobey, southeasterly by land now or late of Henry F. Geer and southwesterly by Wesson avenue. Being designated on Assessors' plan as lot 13, plot 7, plan 4036. Tax of 1912 $4.40.

Henry F. Geer. A certain parcel of land containing 10578 square feet with building thereon, situated upon the northeasterly side of Wesson street, being lot 15, bounded: northwesterly by land now or late of Henry F. Geer, northeasterly by land now or late of Caroline B. Tobey, southeasterly by land now or late of Edward B. Finn, southwesterly by Wesson ave. Being designated on Assessors' plan as lot 15, plot 8, plan 4036. Tax of 1912 $41.80.

Susie M. Harper, Weymouth. A certain parcel of land containing 14621 land now or late of Jacob A. Turner square feet, situated upon the northerly side of Chesley road, being lots 2, 3 and 4, bounded southwesterly by and James S. Liddle, northerly by land now or late of Susie M. Harper, easterly by land now or late of Susie M. Harper, and southerly by Chesley road.Tax of 1912 $15.40.

Susie M. Harper, Weymouth. A certain parcel of land containing 6600 square feet, situated upon the corner of Bryant Ave. and Chesley road being lot 1, bounded: westerly and northerly by land now or late of Susie M. Harper, easterly by Bryant avenue and southerly by Chesley road. Tax of 1912, $6.60.

Phebe C. Harris. A certain parcel of land containing 10014 square feet, with building thereon, situated upon the corner of Harris and Barry streets being lot 36, bounded: southerly by land now or late of Bartholomew W. Reardon, easterly by land now or late of Henry Williams, northeasterly by Barry street and westerly by Harris street. Being designated on Assessors' plan as lot 36, plot 9, plan 4056. Tax of 1912 $33.00.

Catherine Havahan, Somerville. A certain parcel of land containing 11200 square feet, situated upon the northerly side of a private way, Hillside Park being lots 102 and 103, bounded: easterly by land now or late of J. and L. Duncan, northerly by land now or late of City of Quincy and heirs of Julius Johnson, westerly by land now or late of City of Quincy and southerly by private way off Forest avenue. Tax of 1912 $3.30.

Catherine F. Igo. A certain parcel of land containing 12653 square feet with buildings thereon, situated upon the southerly side of Kent street, bounded, easterly by land now or late of Annie S. Kelley, southerly by land now or late of Catherine F. Igo, southwesterly by land now or late of Catherine McLaughlin and northerly by Kent street. Being designated on Assessors' plan as lots 25-23-21, plot 16, plan 4022. Tax of 1912 $26.40.

Catherine F. Igo. A certain parcel fo land containing 5080 square feet with building thereon, situated off Kent street, bounded: northerly and westerly by land now or late of Catherine F. Igo, southerly by land now or late of J. W. Nightingale and easterly by land now or late of Annie S. Kelley. Being designated on Assessors' plan as lot 3, plot 17, plan 4022. Tax of 1912 $16.50.

Charles G. Johnson. A certain parcel of land containing 9000 square feet with building thereon, situated upon the easterly side of Buckley street, bounded: northerly by land now or late of William Kelley, easterly by land now or late of Ida Sjolund, southerly by land now or late of Joseph F. Johnson and Ida Sjolund and westerly by Buckley street. Being designated on Assessors' plan as plot 3, plan 4003. Balance of Tax of 1912 $34.50. Then for Main Sewer Assessment apportionment $6.75.

Helma Johnson. A certain parcel of land containing 2 1-8 acres with buildings thereon, situated upon the easterly side of Willard street, bounded: northerly by land now or late of Patrick Dillon and Mary Curtin and LeClair Bros., easterly by a brook, southerly by land now or late of Robert, Agnes and William A. Beattie and Albert Clark and westerly by Willard street and by land now or late of Albert Clark. Being designated on Assessors' plan as plot 5, plan 4073. Tax of 1912 $70.40. Then for Street Watering Assessment $2.68. Then for Gypsy Moth Assessment $1.20.

Laura E. Lamb. A certain parcel of land containing 17250 square feet with building thereon, situated upon the westerly side of Common street, bounded: northerly and westerly by land now or late of Margaret E. and Annie F. Burns, southerly by land now or late of Peter T. and James E. Fallon and easterly by Common street. Being designated on Assessors' plan as plot 9, plan 4013. Tax of 1912 $29.70. Then for Street Watering Assessment $1.82. Then for Gypsy Moth Assessment $.60.

Laura E. Lamb. A certain parcel of land containing 6650 square feet with buildings thereon, situated upon the southwesterly side of Crescent street being lot A, bounded: northwesterly by land now or late of Catherine E. O'Brien, southwesterly by land now or late of Meyer Winer, southeasterly by land now or late of Mary Callahan and northeasterly by Crescent street. Being designated on Assessors' plan as lot A, plot 6, plan 4052. Tax of 1912 $83.60. Then for Main Sewer Assessment apportionment $10.37. Then for Street Watering Assessment $1.68.

Laura E. Lamb. A certain parcel of land containing 12994 square feet with buildings thereon, situated upon the easterly side of Crescent street bounded northerly by land now or late of Mabel G. Gragg, northeasterly by land now or late of Annie F. and Margaret E. Burns and Peter T. and James E. Fallon, southerly by land now or late of John H. Ash and westerly by Crescent street. Being designated on Assessors' plan as plot 18, plan 4013. Tax of 1912, $115.50. Then for Main Sewer Assessment apportionment, $7.99. Then for Street Watering Assessment, $.36. Then for Gypsy Moth Assessment, $.45.

Andrea (or Andrew) Mazzola. A certain parcel of land containing 10545 square feet situated upon the corner of Side street and Quarry street Ext., bounded easterly by land now or late of H. T. Whitman and Orlando Lawrence, southerly by land now or late of Maria G. Ciccone, westerly by Side street and northerly by Quarry street and land now or late of Adams and Whitman. Being designated on Assessors' plan as part lot 18, plot 19, plan 4057. Tax of 1912, $8.80.

David McBain, Pacolt, South Carolina. A certain parcel of land containing 6189 square feet with building thereon, situated upon the northeasterly side of Hill street, bounded southeasterly by land now or late of Chas. Wilson, northeasterly by land now or late of Nancy Hannan, northwesterly by land now or late of John Hannon and southwesterly by Hill street. Being designated on Assessors' plan as lot 43, plot 12, plan 4024. Tax of 1912, $16.50.

Arthur McDonnell. A certain parcel of land containing 1 acre with buildings thereon situated upon the southeasterly side of West street bounded northeasterly by land now or late of Mary E. Forbes, southeasterly by land now or late of Fanny C. Adams and H. T. Whitman, southwesterly by a private way and northwesterly by West street. Being designated on Assessors' plan as plot 11, plan 4030. Tax of 1912, $82.50.

William McGann, Jr. A certain parcel of land containing, 15940 square feet with building thereon, situated upon the southerly side of Copeland street, bounded easterly by land now or late of heirs of John A. Duggan, southwesterly by land now or late of Old Colony Railroad Co., westerly by land now or late of R. Lena Fuller and northerly by Copeland street. Being designated on Assessors' plan as plot 8, plan 4049. Tax of 1912, $33.00. Then for Main Sewer Assessment apportionment, $3.22. Then for Street Watering Assessment, $2.18.

Mary E. McGee, Boston. A certain parcel of land containing 11584 square feet situated upon the corner of Hillside Terrace and Forest avenue, bounded easterly by land now or late of G. H. Field, northerly by land now or late of Nathaniel H. Stone et al, trustees, westerly by Forest avenue and southerly by Hillside Terrace. Being designated on Assessors' plan as lots 8 and 9, plan B. Tax of 1912, $1.10.

Mary E. McGee, Boston. A certain parcel of land containing 19741 square feet situated upon Hillside Park being lots 68, 69, 70, bounded easterly by Forest Avenue, northerly by land now or late of City of Quincy, westerly by land now or late of City of Quincy and southerly by land now or late of A. R. E. T. and private way. Tax of 1912, $4.40.

Mary E. McGee, Boston. A certain parcel of land containing 23200 square feet situated upon Hillside Park being lots 81, 82, 83, 84, bounded southerly by private way, easterly by land now or late of City of Quincy, northerly by land now or late of Johnson and Cahill and Crooker and westerly by Blue Hill Quarry Co. Tax of 1912, $4.40.

Mary E. McGee, Boston. A certain parcel of land containing 6000 square feet situated upon Hillside Park being lot 78, bounded northerly by private way, westerly by land now or late of Blue Hill Quarry Co., southerly by land now or late of heirs of Julius Johnson and easterlilyl by land now or late of Julius Johnson. Tax of 1912, $1.10.

Mary E. McGee, Boston. A certain parcel of land containing 6000 square feet situated upon Hillside Park being lot 77, bounded northerly by private way, westerly by land now or late of heirs of Julius Johnson, southerly by land now or late of heirs of Julius Johnson and easterly by land now or late of P. J. Cahill. Tax of 1912, $1.10.

Mary E. McGee, Boston. A certain parcel of land containing 6000 square feet situated upon Hillside Park being lot 93, bounded northerly by private way, westerly by land now or late of heirs Julius Johnson, southerly by land now or late of City of Quincy and Catherine Havahan and westerly by land now or late of City of Quincy. Tax of 1912, $1.10.

Mary E. McGee, Boston. A certain parcel of land containing 40770 square feet situated upon Hillside Park being lots 94, 95, 96, 97, 98, 99 100, bounded northerly by a private way, westerly by land now or late of Quincy Quarries Co., southerly by private way, and easterly by land now or late of heirs of Julius Johnson and City of Quincy. Tax of 1912, $4.40.

Mary E. McGee, Boston. A certain parcel of land containing 71300 square feet situated upon the northerly side of Grove street, bounded easterly by land now or late of W. R. Thomas, J. Ferriter, J. Cashman, and N. T. Murphy, northerly by land now or late of Alex S. Wheeler and Edward W. Hutchins, westerly by land now or late of Patrick W. Grady and City of Quincy and southerly by Grove street. Being designated on Assessors' plan as lots 9 to 19 inclusive, plan A. Tax of 1912, $8.80. Then for Gypsy Moth Assessment, $1.15.

John P. Minihan. A certain parcel of land containing 8860 square feet with building thereon, situated upon the northerly side of Rustic place being lot A, bounded easterly by land now or late of John T. Murphy, northerly by land now or late of Walter H. Ripley, westerly by land now or late of John H. Hussey and southerly by Rustic place. Being designated on Assessors' plan as lot A, plot 6, plan 4014. Tax of 1912, $46.20.

John P. Minihan. A certain parcel of land containing 9325 square feet situated upon the southerly side of Grove street being lot 21, bounded easterly by land now or late of Cornelius Mullen, southerly by land now or late of Michael Minihan, westerly by land now or late of John H. Dinegan and northerly by Grove street. Tax of 1912, $3.30. Then for Gypsy Moth Assessment, $.75.

William Mortenson. A certain parcel of land containing 6000 square feet, with building thereon, situated upon the northerly side of Arthur street, bounded westerly by land now or late of Lars Gustafson, northerly by land now or late of Simon Ovaska and Geo. Arponen, easterly by land now or late of Gustaf Sundelius and southerly by Arthur street. Being designated on Assessors' plan as lot 5, plot 7, plan 1002. Tax of 1912, $56.10.

Andrew Nelson. A certain parcel of land containing 9240 square feet with buildings thereon, situated upon the easterly side of Buckley street, bounded northerly by land now or late of August Williams, easterly by land now or late of Nestor Westerinen, southerly by land now or late of Annie C. May, and westerly by Buckley street. Being designated on Assessors' plan as plot 7, plan 4003. Tax of 1912, $102.85. Then for Main Sewer Assessment apportionment, $6.18.

Charles N. Nelson. A certain parcel of land containing 16200 square feet with buildings thereon, situated upon the easterly side of Carlmark street, bounded northerly by land now or late of Henry Savonen, easterly by land now or late of Ollie N. Larson, southerly by land now or late of Wilhelmina Salenius and westerly by Carlmark street. Being designated on Assessors' plan as plot 59, plan 4002. Balance of tax of 1912, $24.50. Then for Gypsy Moth Assessment, $.45.

Martin Niland. A certain parcel of land containing 7150 square feet with building thereon, situated upon the northwesterly side of Robertson street being lot 17, bounded northwesterly by land now or late of Jeremiah J. O'Leary Jr., and James P. O'Leary northeasterly by land now or late of Frank Welch, southwesterly by land now or late of Michael C. Treacy and southeasterly by Robertson street. Being designated on Assessors' plan as lot 17, plot 17, plan 4075. Balance of tax of 1912, $5.75.

Hilta A. Nyman. A certain parcel of land containing 7500 square feet with building thereon, situated upon the westerly side of Buckley street, bounded northerly by land now or late of Nathaniel M. Safford, westerly by lanw now or late of Nathaniel M. Safford, southerly by land now or late of Bessie Johnson and easterly by Buckley street. Being designated on Assessors' plan as part lot 7, plot 8, plan 4011. Balance of tax of 1912, $21.69. Then for Main Sewer Assessment apportionment, $7.56.

Margaret O'Connell. A certain parcel of land containing 5048 square feet with building thereon, situated upon the southeasterly side of Robertson street, bounded: southwesterly by land now or late of Joseph Walters, southeasterly by land now or late of Quincy Mutual Fire Insurance Co., northeasterly by land now or late of John Flaherty and northwesterly by Robertson street. Tax of 1912, $20.35.

Mary A. Owens. A certain parcel of land containing 58320 square feet with buildings thereon, situated upon the corner of Willard street and Larry Place, bounded: westerly by land now or late of T. W. Shea, northerly by land now or late of Tobias H. and Thomas F. Burke, easterly by Willard street and southerly by Larry street. Balance of Tax of 1912 $190.40.

Laura G. Pierce. A certain parcel of land containing 4 7-10 acres with building thereon, situated upon the southerly side of Wood street, bounded: southwesterly by land now or late of Adams School and Temple Fund, southerly by Braintree line, southeasterly by Willard street and northerly by Wood street or Purgatory road. Tax of 1912, $25.30.

Harlow H. Rogers, Boston. A certain parcel of land containing 4050 square feet, situated upon the corner of Ballou and Robertson streets, bounded: northwesterly by land now or late of Mary B. Doyle, southwesterly by land now or late of Florentine Walters, southeasterly by Robertson street and northeasterly by Ballou street. Being designated on Assessors' plan as part lot 21, plot 10, plan 4074. Tax of 1912 $6.60.

Mary E. Rogers, Waverly. A certain parcel of land containing 3150 square feet, situated upon the northwesterly side of Furnace Avenue, bounded: northeasterly by land now or late of Mertella C. Badger and Olive H. Grant, northwesterly by land now or late of Michael Monahan, southwesterly by land now or late of heirs of Thomas J. Sullivan and southeasterly by Furnace avenue. Being designated on Assessors' plan as plot 12, plan 4049. Tax of 1912, $4.40.

Maria E. Sammallahti. A certain parcel of land containing 7750 square feet with building thereon, situated upon the easterly side of Nelson street bounded: northerly by land now or late of Frank Nelson, southerly by land now or late of Amanda E. Djerf, easterly by land now or late of Clarence Burgin and westerly by Nelson street. Being designated on Assessors' plan as plot 54, plan 4002. Balance of Tax of 1912 $10.00.

Joel Sargent. A certain parcel of land containing 48000 square feet with buildings thereon, situated upon the westerly side of Willard street, bounded: southwesterly by land now or late of Mary E. Farrell, westerly by land now or late of Quincy Quarries Co., northerly by land now or late of Mutual Fire Insurance Co. and R. D. Chase and easterly by Willard street Tax of 1912 $79.20. Then for Street Watering Assessment $1.84. Then for Gypsy Moth Assessment $1.20.

Mary Shea. A certain parcel of land containing 4900 square feet with building thereon, situated upon the southeasterly side of Ashland street being lot 5, bounded: southwesterly by land now or late of Alice Franzi, southeasterly by land now or late of Franz Dufour, northeasterly by land now or late of Richard T. Callahan and northwesterly by Ashland street Tax of 1912 $29.70.

Mary A. Sheehan. A certain parcel of land containing 4016 square feet with building thereon, situated upon the southwesterly side of Crescent street, bounded: northwesterly by land now or late of Mary Callahan and James O'Dowd, southwesterly by land now or late of Catherine McNeil, southeasterly by land now or late of Elizabeth J. McNeil and northeasterly by Crescent street. Being designated on Assessors' plan as plot 8, plan 4052. Balance of Tax of 1912 $15.50 Then for Particular Sewer Assessment $36.47. Then for Street Watering Assessment $.86.

William F. Thorne. A certain parcel of land containing 9729 square feet with building thereon, situated on Douglas street, bounded: northeasterly by land now or late of Thomas McGrath, northwesterly by land now or late of Jonathan S. Swingle, southwesterly by land now or late of Henry W. Thorne and southeasterly by land now or late of Anna R. Nutting. Tax of 1912, $19.80.

Wilhelmina Waisanen. A certain parcel of land containing 6000 square feet with buildings thereon, situated upon the northerly side of Arthur street, bounded: westerly by land now or late of Manley E. Clough, northerly by land now or late of Nicholas Anderson, easterly by land now or late o Karl T. Bockstrom and southerly by Arthur street. Being designated on Assessors' plan as plot 2, plan 4002 Balance of Tax of 1912 $13.80.

Nester Westerinen. A certain parcel of land containing 9700 square feet with building thereon, situated upon the westerly side of Nelson street bounded: northerly by land now or late of Axel Wahlberg, westerly by land now or late of Andrew Nelson, southerly by land now or late of Charles W. Smith and easterly by Nelson street. Being designated on Assessors' plan as plot 21, plan 4003. Tax of 1912 $50.60. Then for Gypsy Moth Assessment, $.30.

Mary E. White. A certain parcel of land containing 1 26-100 acres with buildings thereon, situated upon the southwesterly side of Miller street bounded northwesterly by land now or late of Genoviffa Gandiano, southwesterly by brook southeasterly by land now or late of Peter T. Fallon and northeasterly by Miller street Being designated on Assessors' plan as plot 3, plan 4044. Tax of 1912, $68.20. Then for Main Sewer Assessment apportionment, $19.12. Then for Gypsy Moth Assessment, $.30.

Helga F. Winquist. A certain parcel of land containing 9000 square feet, with buildings thereon, situated upon the northerly side of Suomi road, bounded easterly by land now or late of Hilda Natti, westerly by land now or late of Johanna Wesanen northeasterly by land now or late of Peter T. Fallon and others and southerly by Suomi road. Being designated on Assessors' plan as plot 3, plan 4005. Tax of 1912, $42.35.

Heirs or devisees of Joseph S. Beale. A certain parcel of land containing 13 acres, situated upon Pine Hill, bounded northerly by land now or late of Elisha Marsh, easterly by land now or late of Adams Real Estate Trust, northerly by land now or late of Heirs of Moses French and westerly by land now or late of Adams Real Estate Trust. Being designated on Assessors' plan as plot 3, plan 4034. Tax of 1912, $22.00.

Catherine T. Carey, South Braintree. A certain parcel of land containing 14000 square feet, situated upon the northeasterly side of Rogers street being lots 19 and 20, bounded northeasterly by land now or late of H. T. Whitman, southeasterly by land now or late of Richard D. Chase, northwesterly by land now or late of James L. Fennessy and southwesterly by Rogers street. Being designated on Assessors' plan as lots 19 and 20, plots 13, 14, plan 4070. Tax of 1912, $9.35.

John J. Cashman. A certain parcel of land containing 6000 square feet with building thereon, situated upon the southerly side of Crescent street, bounded westerly by land now or late of heirs of Charles L. Badger, southerly by land now or late of John Cashman and heirs of Charles L. Badger, westerly by land now or late of heirs of Chas. L. Badger and northerly by Crescent street. Being designated on Assessors' plan as plot 2, plan 4052. No. 6510 Main Sewer Assessment $44.43.

Susie M. Harper, Weymouth. A certain parcel of land containing 24527 square feet situated upon the westerly side of Willard sreet, bounded northerly by land now or late of heirs of Wm. Corcoran, westerly by land now or late of Old Colony Railroad Co., southerly by land now or late of Hannah Sullivan and easterly by Willard street. Tax of 1912, $26.95. Then for Street Watering Assessment, $3.96. Then for Gypsy Moth Assessment, $1.80.

Susie M. Harper, Weymouth. A certain parcel of land containing 2 7-10 acres with building thereon, situated upon the westerly side of Bryant avenue, bounded northerly by land now or late of Granite Railway Co., westerly by load now or late of Jacob A. Turner and James S. Riddle, southerly by land now or late of Susie M. Harper and easterly by Bryant avenue. Tax of 1912, $112.20.

Charles H. Kristen and David Savenen. A certain parcel of woodland containing 8 53-100 acres situated off Willard street, bounded northerly by land now or late of Nathaniel H. Stone et al Trustees, easterly by land now or late of Nathaniel H. Stone et al Trustees, southerly by land now or late of Quincy Quarries Co., and westerly by a cartway. Tax of 1912, $33.00.

Mary Shea. A certain parcel of land containing 15080 square feet with building thereon, situated upon the westerly side of Bunker Hill street, bounded northerly by land now or late of Patrick Fitzgerald, westerly by land now or late of Elcock and Sons and Chas. L. Bartlett, southerly by land now or late of Mary Shea and easterly by Bunker Hill street. Balance of tax of 1912, $19.60.

WARD FIVE.

Thomas H. Adams. A certain parcel of land containing 5000 square feet, with buildings thereon, situated upon the corner of Wilson avenue and Newport avenue, bounded southwesterly by land now or late of Thomas H. Adams, southeasterly by land now or late of A. L. Baker, northeasterly by Newport avenue and northwesterly by Wilson avenue. Being designated on Assessors' plan as lot 20, plot 6, plan 5104. Balance of No. 6144 Main Sewer Assessment, $21.00.

Thomas H. Adams. A certain parcel of land containing 5000 square feet, with building thereon, situated upon the southeasterly side of Wilson avenue, bounded southwesterly by land now or late of City of Quincy, northeasterly by land now or late of Thomas H. Adams, southeasterly by land now or late of A. L. Baker and northwesterly by Wilson avenue. Being designated on Assessors' plan as lot 19, plot 5, plan 5104. No. 6145 Main Sewer Assessment, $36.00.

Frank C. Andrews. A certain parcel of land containing 5000 square feet, situated upon the corner of Hobart and Arlington streets, bounded westerly by land now or late of Frank C. Andrews, southerly by land now or late of Charles R. Sherman, northerly by Hobart street and easterly by Arlington street. Being designated on Assessors' plan as lot 20, block 20, section 6, plan 5108. Tax of 1912, $4.40.

Alfred T. Barstow. A certain parcel of land containing 4200 square feet, with building thereon, situated upon the northwesterly side of Beach street, bounded northeasterly by land now or late of William V. West, northwesterly by land now or late of Park and Downs Congregational church, southwesterly by land now or late of Louis S. Cleaves and southeasterly by Beach street. Being designated on Assessors' plan as lot 198, plot 3, plan 5022. Tax of 1912, $57.75. Then for Particular Sewer Assessment apportionment, $4.27. Then for Street Watering Assessment, $1.00.

Abbie F. Benson. A certain parcel of land containing 2200 square feet, with building thereon, situated upon the northeasterly side of Safford street, bounded northwesterly by land now or late of Louise B. Holman, northeasterly by land now or late of Merrill K. Green, southeasterly by land now or late of Wellie P. Black and southwesterly by Safford street. Being designated on Assessors' plan as part lot 9, block 18, section 6, plan 5128. Balance of Tax of 1912, $4.60.

Henry B. Black. A certain parcel of land containing 4200 square feet, with building thereon, situated upon the corner of Beach and Everett streets (now Cummings avenue), bounded westerly by land now or late of Jessie F. Daniels, northerly by land now or late of Israel Hey, easterly by Everett street, (now Cummings avenue) and southerly by Beach street. Being designated on Assessors' plan as lot 410,

Addie F. Blanchard, Hyde Park, Mass. A certain parcel of land containing 3184 square feet, situated upon the easterly side of Hancock street, bounded southeasterly by land now or late of Mary A. Burke, northeasterly by land now or late of Addie F. Blanchard, northwesterly by land now or late of Agnes V. Tobbenboske and westerly by Hancock street. Being designated on Assessors' plan as lot 16, plot 17, plan 5018. Tax of 1912, $13.20. Then for Street Watering Assessment, $1.12.

Addie F. Blanchard, Hyde Park, Mass. A certain parcel of land containing 4750 square feet, situated upon the northwesterly side of Beach street, bounded southwesterly by land now or late of Mary A. Burke and Addie F. Blanchard, northwesterly by land now or late of Agnes V. Tobbenboske, northeasterly by land now or late of Clark G. Boynton and southeasterly by Beach street. Being designated on Assessors' plan as lot 8, plot 15, plan 5018. Tax of 1912, $18.70. Then for Street Watering Assessment, $1.00.

Mary R. Boyd. A certain parcel of land containing 4000 square feet with building thereon, situated upon the easterly side of Taylor street, bounded northerly by land now or late of Minna M. Holmes, easterly by land now or late of Lucinda Foster, southerly by land now or late of Horace W. Richmond and westerly by Taylor street. Being designated on Assessors' plan as 3-5 of lot 7 and 1-5 of lot 8, block 12, section 6, plan 5126. Balance of Tax of 1912, $9.50. Then for Street Watering Assessment $.80.

Della L. Carle. A certain parcel of land containing 5179 square feet, with building thereon, situated upon the southwesterly side of Watkins street, bounded northwesterly by land now or late of Della Landers, southwesterly by land now or late of Della Landers, southeasterly by land now or late of Barbara McDonahue and northeasterly by Watkins street. Being designated on Assessors' plan as part lot 112, plot 11, plan 5057. Tax of 1912, $11.00.

Della L. Carle. A certain parcel of land containing 7000 square feet, situated upon the easterly side of Sachem and Watkins streets, bounded northerly by land now or late of Daniel E. McKenzie, easterly by land now or late of Della Carle, southerly by land now or late of Della Carle and westerly by Sachem street. Being designated on Assessors' plan as lot 692, plot 10, plan 5057. Tax of 1912, $8.80.

Della L. Carle. A certain parcel of land containing 3937 square feet, with building thereon, situated on the westerly side of a private way of Watkins street, bounded northerly by land now or late of Della Carle, westerly by land now or late of Della Carle, southerly by land now or late of Della Carle and easterly by Barbara McDonahue. Being designated on Assessors' plan as part lot 113, plot 12, plan 5057. Tax of 1912, $2.75.

Della L. Carle. A certain parcel of land containing 3881 square feet, situated upon the westerly side of private way off Watkins street, bounded northerly by land now or late of Della Carle, westerly by land now or late of Della Carle, southerly by land now or late of Della Carle and easterly by private way off Watkins street and by land now or late of Barbara Mc Donahue. Being designated on Assessors' plan as part lot 114, plot 13, plan 5057. Tax of 1912, $3.30.

Della L. Carle. A certain parcel of land containing 4139 square feet, situated upon the westerly side of private way off Watkins street, bounded northerly by land now or late of Della Carle, westerly by land now or late of Della Carle, southerly by land now or late of Herbert S. Barker and Leon E. Brown and easterly by private way off Watkins street. Being designated on Assessors' plan as lot 115, plot 14, plan 5057. Tax of 1912, $3.30.

Della L. Carle. A certain parcel of land containing 7875 square feet, with building thereon, situated upon the easterly side of Sachem street, bounded northerly by land now or late of Della Carle, easterly by land now or late of Della Carle, southerly by land now or late of Herbert S. Barker and westerly by Sachem street. Being designated on Assessors' plan as lot 695, plot 7, plan 5057. Tax of1912, $34.10.

Karl E. Carlson. Quincy and Sven M. Erickson, Everett. A certain parcel of land containing 3750 square feet, situated upon the southeasterly side of Eddie street, bounded northeasterly and southwesterly by land now or late of Karl E. Carlson, southeasterly by land now or late of Geo. C. Owens, et. al. and northwesterly by Eddie street. Being designated on Assessors' plan as lot 10, plot 61, plan 5198. Tax of 1912, $3.85.

Karl E. Carlson, Quincy and Sven M. Erickson, Everett. A certain parcel of land containing 3750 square feet, situated upon the southeasterly side of Eddie street, bounded southeasterly by land now or late of Geo. C. Owens et. al. northeasterly by land now or late of Karl E. Carlson, southwesterly by land now or late of Karl E. Carlson and northwesterly by Eddie street. Being designated on Assessors' plan as lot 8 plot 59, plan 5198. Tax of 1912, $3.85.

John Carr, Malden. A certain parcel of land containing 5000 square feet, situated upon the corner of Wilson avenue and Farrington street, bounded easterly by land now or late of John Carr, southerly by land now or late of John Carr, westerly by Wilson avenue and northerly by Farrington street. Being designated on Assessors' plan as lot 20, block 24, section 6, plan 5131. Tax of 1912, $6.60.

John Carr, Malden. A certain parcel of land containing 5000 square feet, situated upon the southerly side of Wilson avenue, bounded easterly by land now or late of John Carr, southerly by land now or late of John Carr, westerly by land now or late of Alexander N. Morrisey and northerly by Wilson avenue. Being designated on Assessors' plan as lot 19, block 24, section 6, plan 5131. Tax of 1912, $5.50.

John Carr, Malden. A certain parcel of land containing 5000 square feet, situated upon the westerly side of Farrington street, bounded northerly by land now or late of John Carr, westerly by land now or late of Charles W. Pickering, southerly by land now or late of Alexander N. Morrissey and easterly by Farrington street. Being designated on Assessors' plan as lot 15, block 24, section 6, plan 5131. Tax of 1912, $6.60.

Herbert O. Cassidy. A certain parcel of land containing 5650 square feet, situated upon the corner of Royal and Vassall streets, bounded northerly by land now or late of Edward J. Ryan, westerly by land now or late of Mary E. Cochran and John F. Cochran, southerly by Vassall street and easterly by Royal street. Being designated on Assessors' plan as lot 278, plot 15, plan 5006. Tax of 1912, $12.10.

Herbert O. Cassidy. A certain parcel of land containing 22000 square feet with building thereon, situated upon the westerly side of Hancock street, bounded southerly by land now or late of James H. Penniman, westerly by land now or late of William Hall & Co. and Henry H. Faxon, northerly by land now or late of Horace W. Richmond and Martin Hyland and Eben W. Hitchings and easterly by Hancock street. Being designated on Assessors' plan as plot 18, plan 5085. Tax of 1912, $78.10. Then for Street Watering Assessment, $1.62. Then for Gypsy Moth Assessment $.60.

Elizabeth H. Clarke, W. Roxbury. A certain parcel of land containing 3262 square feet, situated upon the northerly side of Eustis street, bounded northeasterly by land now or late of Arthur T. Brazer, northwesterly by land now or late of Antoinette Ungroska, southwesterly by land now or late of Charles R. Sherman and southeasterly by Eustis street. Being designated on Assessors' plan as lot 553, plot 12, plan 5012. Tax of 1912, $6.60.

Charles M. Conant. A certain parcel of land containing 4686 square feet, situated upon the northwesterly side of Hilda street, bounded southwesterly by land now or late of Karl E. Carlson, northwesterly by land now or late of Karl E. Carlson, northeasterly by land now or late of Charles A. Eaton and southeasterly by Hilda street. Being designated on Assessors' plan as lot 45, plot 79, plan 5198. Tax of 1912, $5.50.

Catherine Doherty. A certain parcel of land containing 5000 square feet, with building thereon, situated upon the northwesterly side of E. Elm avenue, bounded northeasterly by land now or late of Meta Sass, northwesterly by land now or late of John P. Granahan, southwesterly by land now or late of Edwin S. Beckford and southeasterly by East Elm avenue. Being designated on Assessors' plan as N. W. side lot 594, plot 4, plan 5053. Tax of 1912, $50.60. Then for Street Betterment Assessment apportionment $3.21.

Eliza D. Drew. A certain parcel of land containing 14400 square feet, with buildings thereon, situated upon the southerly side of South Central avenue, bounded easterly by land now or late of Walter E. Simmons, southerly by land now or late of Charles J. Anderson, westerly by land now or late of Jessie T. Fuller and northerly by South Central avenue. Being designated on Assessors' plan as lot 4, block 1, section 1, plan 5192. Balance of Tax of 1912, $13.60. Then for Gypsy Moth Assessment, $.25.

Patrick F. Eagan, Brighton. A certain parcel of land containing 5490 square feet, situated upon the corner of Hamden Circle and Rawson road, bounded northeasterly by land now or late of Agnes M. Dickson, southeasterly by land now or late of Elizabeth J. Cleveland, southerly by land now or late of William D. McKenzie and westerly by Rawson road. Being designated on Assessors' plan as lot 565, plot 25, plan 5012. Tax of 1912, $12.10. Then for Street Watering Assessment, $2.30.

Royal S. Eastman. A certain parcel of land containing 5000 square feet, situated upon the northerly side of Copley street, bounded westerly by land now or late of Winthrop H. Chick northerly by land now or late of Lotta P. and James Salisbury, easterly by land now or late of Lotta P. and James Salisbury and southerly by Copley street. Being designated on Assessors' plan as lot 706, plot 3, plan 5061. Tax of 1912, $5.50.

Jennie M. Follett. A certain parcel of land containing 4065 square feet with building thereon, situated upon the easterly and southerly side of Park street, bounded southerly by land now or late of Hazel R. Carlisle, easterly by land now or late of Eugene H. Sprague, northerly and westerly by Park street. Being designated on Assessors' plan as part lots 21 and 25 block 4, section 1, plan 5186. Tax of 1912, $88.00.

Gertrude F. Greene, Boston. A certain parcel of land containing 10100 square feet situated upon the southerly side of Summit avenue, bounded easterly by land now or late of Herbert L. Greene, westerly by land now or late of Francis H. Bishop, southerly by land now or late of Ralph E. and William Cameron Forbes and Commonwealth of Mass., and northerly by Summit avenue. Being designated on Assessors' plan as lot 10, block 1, section 4, plan 5198. Tax of 1912, $11.00.

Herbert L. Greene, Milton. A certain parcel of land containing 9750 square feet situated upon the southerly side of Summit avenue, bounded easterly and southerly by land now or late of Commonwealth of Mass., westerly by land now or late of Gertrude F. Greene and northerly by Summit avenue. Being designated on Assessors' plan as lot 11, block 1, section 4, plan 5198. Tax of 1912, $11.00.

Oscar F. Gummeson. A certain parcel of land containing 7550 square feet situated upon the easterly side of Cummings avenue, bounded northerly by land now or late of Wood, Flagg and Thornton Trs. Katherine E. Harrington, Richard L. Mahon and Joseph H. Kilpatrick, easterly by land now or late of Charles F. Jones, southerly by land now or late of Wood, Flagg and Thornton Trs. and Harold Wilder and Westerly by Cummings avenue. Being designated on Assessors' plan as lot 516, plot 8, plan 5010. Tax of 1912, $14.85.

William A. Hatch, Chelsea. A certain parcel of land containing 5000 square feet with unfinished building thereon, situated upon the westerly side of Sachem street bounded northerly by land now or late of F. E. Cutter and Walter S. Wood, westerly by land now or late of Samuel N. Mayo and Louis J. Jobin, southerly by land now or late of Samuel N. Mayo and easterly by Sachem street. Being designated on Assessors' plan as part lot 674, plot 12, plan 5055. Tax of 1912. $30.80. Then for Particular Sewer Assessment apportionment, $11.48.

Amos L. Ingraham, Calgary, Can., Primelia A. and Phoebe Ingraham, Brookline. A certain parcel of land containing 4720 square feet situated upon the easterly side of Hancock street, bounded southerly by land now or late of Mary C. Inslee, southeasterly by land now or late of Amos L. and Albert E. Ingraham and Primelia Ingraham, northeasterly by Merrymount avenue and westerly by Hancock street. Being designated on Assessors' plan as lot 1, plot 1, plan 5041. Tax of 1912, $14.30. Then for Street Watering Assessment, $2.12.

Luther G. Jones. A certain parcel of land containing 5000 square feet with building thereon, situated upon the southeasterly side of Waterston avenue, bounded northeasterly by land now or late of Teresa L. Lennon, southeasterly and southwesterly by land now or late of Wood, Flagg and Thornton Trs., and Northwesterly by Waterston avenue. Being designated on Assessors' plan as lot 189, plot 2, plan 5072. Balance of tax of 1912, $15.00.

Luther G. Jones. A certain parcel of land containing 5000 square feet with building thereon, situated upon the southeasterly side of Waterston avenue, bounded northeasterly by land now or late of Teresa L. Lennon, southeasterly by land now or late of Wood, Flagg and Thornton Trs., southwesterly by land now or late of Wood, Flagg and Thornton Trs. and northwesterly by Waterston avenue. Being designated on Assessors' plan as lot 189, plot 2, plan 5072. No. 6394 Main Sewer Assessment Balance $8.00.

Heirs or devisees of Robert S. Jones. A certain parcel of land containing 10,000 square feet with building thereon, situated upon the southerly side of South Central avenue, bounded westerly by land now or late of Est of Jane E and Laura J. Jones, southerly by land now or late of E. S. Sparrow, George A. Brackett and Phillips S. Dresser, easterly by land now or late of Ida C. Dresser and northerly by South Central avenue. Being designated on Assessors' plan as lot 7, block 1, section 1, plan 5192. Balance of tax of 1912, $55.30. Then for Gypsy Moth Assessment $.25.

Heirs or devisees of Robert S. Jones. A certain parcel of land containing 12920 square feet situated upon the southerly side of South Central avenue, bounded easterly by land now or late of Est. of Jane E. and Laura J. Jones, southerly by land now or late of E. S. Sparrow, westerly by land now or late of Walter E. Simmons and northerly by South Central avenue. Being designated on Assessors' plan as lot 6, block 1, section 1, plan 5192. Tax of 1912, $26.40.

Henry G. Lavelle. A certain parcel of land containing 10000 square feet with buildings thereon, situated upon the corner of Woodbine and Cushing streets, bounded northwesterly by land now or late of John E. Poland, southwesterly by land now or late of Thomas Fenno, southeasterly by Woodbine street and northeasterly by Cushing street. Being designated on Assessors' plan as plot 1, plan 5095. Tax of 1912, $61.60.

Henry G. Lavelle. A certain parcel of land containing 6030 square feet, situated upon the northeasterly side of Highland avenue, bounded northwesterly by land now or late of Trustees of Wollaston Land Co., northeasterly by land now or late of Edwin E. Smith, southeasterly by land now or late of Mary T. Sumner and Grace E. Perley, and southwesterly by Highland avenue. Being designated on Assessors' plan as lot 8, plot 8, plan 5130. Tax of 1912, $7.70.

Charles W. Lee, Reading. A certain parcel of land containing 5000 square feet situated upon the easterly side of Freeman street, bounded northerly by land now or late of Eunice Moran, easterly by land now or late of Chas. W. Webster, southerly by land now or late of Sarah S. Molarskey and westerly by Freeman street. Being designated on Assessors' plan as lot 231, plot 7, plan 5007. Tax of 1912, $11.00.

Cora D. Loring. A certain parcel of land containing 5800 square feet with building thereon, situated upon the southerly side of Lincoln avenue, bounded easterly by land now or late of Sillinda M. Kimball, southerly by land now or late of Adula F. Kendall and Sadie L. Barbour, westerly by land now or late of Gertrude A. Jewell and northerly by Lincoln avenue. Being designated on Assessors' plan as part lots 13 and 14, block 3, section 1, plan 5187. Tax of 1912, $106.70. Then for Street Watering Assessment $1.20. Then for Gypsy Moth Assessment $.50.

Mary E. Maxim. A certain parcel of land containing 5219 square feet with building thereon, situated upon the corner of Elm and Wollaston avenues, bounded easterly by land now or late of Mary E. Maxim, southerly by land now or late of Cora B. F. Rhoades, westerly by Wollaston avenue and northerly by Elm avenue. Being designated on Assessors' plan as part lot 51, plot 7, plan 5043. Tax of 1912, $80.85. Then for Street Watering Assessment $1.20. Then for Gypsy Moth Assessment, $.90.

Mary E. Maxim. A certain parcel of land containing 7148 square feet situated upon the southerly side of Elm avenue, bounded easterly by land now or late of John G. and Mildred Lanning, southerly by land now or late of Harry N. Thomas, westerly by land now or late of Mary E. Maxim and Cora B. F. Rhoades and northerly by Elm avenue. Being designated on Assessors' plan as lot 52, plot 8, plan 5043. Tax of 1912, $26.40. Then for Street Watering Assessment, $1.20.

Mary E. McLaughlin. A certain parcel of land containing 5250 square feet with building thereon, situated upon the easterly side of Marlboro street, bounded northerly by land now or late of Geo. Uebelacker, easterly by land now or late of Chas. R. Sherman, southerly by land now or late of Amos Quincy and westerly by Marlboro street. Being designated on Assessors' plan as lot 133, plot 4, plan 5047. Balance of tax of 1912, $41.00. Then for Main Sewer Assessment apportionment, $4.86. Then for Particular Sewer Assessment apportionment, $3.59.

James McTear. A certain parcel of land containing 3615 square feet with building thereon, situated upon the northerly side of Beach street, bounded easterly by land now or late of Abbie E. Hooper, northerly by land now or late of John W. Dorety, westerly and southerly by land now or late of James McTear. Being designated on Assessors' plan as lot 1, plot 7, plan 5021. Balance of Tax of 1912, $8.40. Then for Particular Sewer Assessment apportionment, $4.52. Then for Street Watering Assessment, $.72.

James McTear. A certain parcel of land containing 3000 square feet situated off Willow street, bounded northerly and easterly by land now or late of James McTear, westerly and southerly by land now or late of Elizabeth M. Brigham. Being designated on Assessors' plan as part lot 323, plot 26, plan 5021. Tax of 1912, $5.50.

James McTear. A certain parcel of land containing 3000 square feet situated off Willow street, bounded northerly by land now or late of Wood, Flagg and Thornton Trs., and Norman L. Burchsted, westerly by land now or late of Elizabeth M. Brigham, southerly and easterly by land now or late of James McTear. Being designated on Assessors' plan as part lot 322, plot 27, plan 5021. Tax of 1912, $5.50.

James McTear. A certain parcel of land containing 1550 square feet situated upon the northwesterly side of Beach street, bounded northerly and westerly by land now or late of James McTear and Elizabeth M. Brigham, easterly by land now or late of Abbie E. Hooper and southeasterly by Beach street. Being designated on Assessors' plan as plot 25, plan 5021. Tax of 1912, $4.40.

James Meaney. A certain parcel of land containing 4648 square feet with buildings thereon situated upon the northeasterly side of Standish avenue, bounded southeasterly by land now or late of Clair L. Baker, northeasterly by land now or late of Henry M. Faxon, northwesterly by land now or late of Martha Hinricksen and southwesterly by Standish avenue. Being designated on Assessors' plan as part lots 115 and 116, plot 23, plan 5088. Tax of 1912, $46.20.

George W. Mitchell. A certain parcel of land containing 5000 square feet situated upon the westerly side of Sachem street bounded northerly by land now or late of George W. Mitchell, westerly by land now or late of Mabel Y. Harlow, southerly by land now or late of Samuel N. Mayo and easterly by Sachem street. Being designated on Assessors' plan as lot 669, plot 6, plan 5055. Tax of 1912, $8.80.

George W. Mitchell. A certain parcel of land containing 5000 square feet with buildings thereon, situated upon the westerly side of Sachem street, bounded northerly by land now or late of Samuel N. Mayo, westerly by land now or late of George W. Mitchell, southerly by land now or late of George W. Mitchell and easterly by Sachem street. Being designated on Assessors' plan as lot 670, plot 7, plan 5055. Tax of 1912, $88.00.

Elizabeth M. Morrissey. A certain parcel of land containing 5000 square feet with building thereon, situated upon the northeasterly side of Taylor street, bounded northwesterly by land now or late of Alexander N. Morrisey, northeasterly by land now or late of Merrill K. Green, southeasterly by land now or late of Viola Ross and Emma L. Fesler and southwesterly by Taylor street. Being designated on Assessors' plan as lot 8, block 17, section 6, plan 5129. Tax of 1912, $97.90. Then for Particular Sewer Assessment apportionment, $4.17.

Richard F. Morrisey. A certain parcel of land containing 9120 square feet with building thereon, situated upon the corner of Hobart and Taylor streets, bounded southwesterly by land now or late of Trustees of Wollaston Land Co., southeasterly by land now or late of John Morgan, northeasterly by Taylor street and northwesterly by Hobart street. Being designated on Assessors' plan as lots 21 and 22, block 16, section 6, plan 5130. Tax of 1912, $75.90. Then for Main Sewer Assessment apportionment, $12.79.

Margaret Mullen, Boston. A certain parcel of land containing 3875 square feet situated upon the northeasterly side of Billings road, bounded northwesterly by land now or late of Clifford H. Taber, northeasterly by land now or late of Georgianna Fay, southeasterly by land now or late of Irene M. Forbes and southwesterly by Billings road. Being designated on Assessors' plan as lot 748 a, plot 22, plan 5002. Tax of 1912, $8.80.

Flora Murphy. A certain parcel of land containing 6370 square feet situated upon the corner of Phillips street and Waterston avenue, bounded northerly by land now or late of Howard L. Fowler, easterly by land now or late of Ellen M. Ryder, southerly by Waterston avenue and westerly by Phillips street. Being designated on Assessors' plan as lot 159, plot 1, plan 5048. No. 6444 Main Sewer Assessment $56.71.

Edith Nelson. A certain parcel of land containing 8945 square feet with building thereon, situated upon the westerly side of Hancock street, bounded northerly by land now or late of Cora H. Turner, westerly by land now or late of Thomas Fenno, Alice M. Carr and Abbie F. Fenno, southerly by land now or late of Thomas Fenno, Alice M. Carr and Abbie F. Fenno and easterly by Hancock street. Being designated on Assessors' plan as lot 1, plot 5, plan 5102. Balance of Tax of 1912, $10.20. Then for Street Watering Assessment, $1.72. Then for Gypsy Moth Assessment $.50.

Anna O. Ohlsson, Cambridge. A certain parcel of land containing 6784 square feet with unfinished building thereon, situated upon the corner of Adams and Eddie streets, bounded southeasterly by land now or late of George C. Owens et al, northeasterly by land now or late of Daniel Gilfether, northwesterly by Eddie street and southwesterly by Adams street. Being designated on Assessors' plan as lot 1, plan 52, plan 5198. Tax of 1912, $36.85. Then for Street Watering Assessment, $1.52.

Lucy M. Olney. A certain parcel of land containing 11250, square feet with building thereon, situated upon the westerly side of Grand View avenue, bounded northerly by land now or late of Alexie F. Buchanan and Albertina M. Whitman, westerly by land now or late of Arthur P. Russell, southerly by land now or late of Lillian E. Lacy and easterly by Grand View avenue. Being designated on Assessors' plan as lot 12, block 2, section 1, plan 5188. Tax of 1912, $110.00. Then for Gypsy Moth Assessment, $.75.

John W. Paddon and ux Eva J. Paddon. A certain parcel of land containing 5300 square feet with buildings thereon, situated upon the northerly side of Vassall street, bounded easterly by land now or late of Alice E. Holmes, northerly by land now or late of George E. Bent, westerly by land now or late of Eva J. and Ann N. Paddon and southerly by Vassall street Being designated on Assesors' plan as lot 774, plot 6, plan 5001. Balance of tax of 1912, $8.85.

Sarah M. Litchfield, New Braintree. A certain parcel of land containing 11250 square feet, with buildings thereon, situated upon the corner of Warren and Highland avenues, bounded north westerly by land now or late of Henry Webb, Jr., north easterly by land now or late of Sarah M Litchfield, south easterly by Warren avenue, and south westerly by Highland avenue. Being designated on Assessors' plan as lot 1, part 2, block 3, section 2, plan 5180. Tax of 1912 $165.55. Then for Main Sewer Assessment apportionment, $16.38.

Sarah M. Litchfield, New Braintree. A certain parcel of land containing 11250 square feet, situated upon the north westerly side of Warren avenue bounded southwesterly by land now or late of Sarah M. Litchfield, north westerly by land now or late of Henry Webb, Jr., northeasterly by land now or late of Baptist church and south easterly by Warren avenue Being designated on Assessors' plan as part lot 2, block 3, section 2, plan 5180. Tax of 1912, $36.85.

Ida L. Patten, Quincy, Joseph B Dimock and Ernest E. Patten, Quincy A certain parcel of land containing 10980 square feet, situated upon the northeasterly side of Franklin avenue bounded northeasterly by land now or late of Winthrop H. Chick, southeasterly by land now or late of Winthrop H. Chick, southwesterly by Franklin avenue and northwesterly by Franklin avenue. Being designated on Assessors' plan as lot 730, plot 1 plan 5060. Tax of 1912, $4.40.

Ida L. Patten, Quincy, Joseph B Dimock, and Ernest E. Patten, Boston A certain parcel of land containing 6361 square feet with unfinished building thereon, situated upon the northerly side of Copley street, bounded easterly and westerly by land now or late of Helen G. Chick. northerly by land now or late of Michael and Hannah Landers and southerly by Copley street. Being designated on Assessors' plan as Lot 711, plot 16 plan 5068. Tax of 1912, $13.20.

Ida L. Patten, Quincy, Joseph B Dimock and Ernest E. Patten, Boston A certain parcel of land containing 5000 square feet, situated upon the corner of Franklin avenue and Minot street, bounded northeasterly by land now or late of Ida L. Patten, northwesterly by land now or late of Sarah M. McMann, southwesterly by Franklin avenue and southeasterly by Minot street. Being designated on Assessors' plan as lot 735, plot 6, plan 5060 Tax of 1912, $6.60.

Ida L. Patten, Quincy, Joseph B Dimock and Ernest E. Patten, Boston A certain parcel of land containing 5000 square feet, situated upon the corner of Copley and Minot streets bounded northwesterly by land now or late of Winthrop H. Chick, southwesterly by land now or late of Ida L Patten and others, southeasterly by Minot street and northeasterly by Copley street. Being designated on Assessors' plan as lot 728, plot 7, plan 5060. Tax of 1912, $4.40.

Ida L. Patten, Quincy, Joseph B Dimock, and Ernest E. Patten, Boston A certain parcel of land containing 5250 square feet, situated upon the westerly side of Willow street, bounded northerly by land now or late of Ida L. Patten and others, westerly by land now or late of Frank W. Damon southerly by land now or late of Ida L. Patten and others and easterly by Willow street. Being designated or Assessors' plan as lot 181, plot 24 plan 5048. Tax of 1912, $8.80.

Ida L. Patten, Quincy, Joseph B Dimock, and Ernest E. Patten, Boston A certain parcel of land containing 5250 square feet, sitauted upon the westerly side of Willow street, bounded northerly by land now or late of Ida L. Patten and others, westerly by land now or late of Frank W. Damon southerly by land now or late of Ida L. Patten and others and easterly by Willow street. Being designated on Assessors' plan as lot 180, plot 23, plan 5048. Tax of 1912, $8.80.

Ida L. Patten, Quincy, Joseph B Dimock, and Ernest E. Patten, Boston. A certain parcel of land containing 5250 square feet, situated upon the westerly side of Willow street, bounded northerly by land now or late of Ida L. Patten and others, westerly by land now or late of Frank W. Damon southerly by land now or late of Fred I. Rayner, and easterly by Willow street. Being designated on Assessor's plan as lot 182, plot 25, plan 5048. Tax of 1912, $8.80.

Ida L. Patten, Quincy, Joseph B. Dimock, and Ernest E. Patten, Boston. A certain parcel of land containing 2100 square feet, situated upon the southwesterly side of Willow street, bounded southeasterly by land now or late of William W. Cummings and Frank E. Sanborn, south westerly by land now or late of William Emmel, northwesterly by land now or late of Ida L. Patten and others and northeasterly by Willow street. Being designated on Assessors' plan as lot 310, plot 13, plan 5036. Tax of 1912, $4.95.

Ida L. Patten, Quincy, Joseph B. Dimock, and Ernest E. Patten, Boston. A certain parcel of land containing 3300 square feet, situated upon the southwesterly side of Willow street, bounded north westerly by land now or late of Anna F. Tripp, southwesterly by land now or late of William Emmel, southeasterly by land now or late of Ida L. Patten, Ernest Patten and Joseph B. Dimock and northeasterly by Willow street. Being designated on Assesors' plan as lot 311, plot 11, plan 5036. Tax of 1912, $13.75.

Ida L. Patten, Joseph B. Dimock and Ernest C. Patten. A certain parcel of land containing 5250 square feet situated upon the westerly side of Willow street, bounded northerly by land now or late of Ida L. Patten and others, westerly by land now or late of Frank W. Damon and easterly by Willow street. Being designated on Assessors' plan as lot 181, plot 24, plan 5048. No. 6365 Main Sewer Assessment $36.00.

Ida L. Patten, Joseph B. Dimock and Ernest C. Patten. A certain parcel of land containing 5250 square feet, situated upon the westerly side of Willow street, bounded northerly by land now or late of Ida L. Patten and others, westerly by land now or late of Frank W. Damon and easterly by Willow street. Being designated on Assessors' plan as lot 181, plot 24, plan 5048. No. 6366 Main Sewer Assessment, $36.00.

Ida L. Patten, Joseph B. Dimock and Ernest C. Patten. A certain parcel of land containing 5250 square feet, situated upon the westerly side of Willow street, bounded northerly by land now or late of Ida L. Patten and others, westerly by land now or late of Margaret A. Broderick and easterly by Willow street. Being designated on Assessors' plan as lot 179, plot 22, plan 5048. No. 6367 Main Sewer Assessment, $36.00.

Fields S. Pendleton. New York, N. Y. A certain parcel of land containing 4000 square feet, situated upon the westerly side of Everett street, bounded northerly by land now or late of Clara L. Colby, westerly by land now or late of Charles M. Philbrook, southerly by land now or late of Christopher G. Oberlander and easterly by Everett street, (now Cummings avenue.) Being designated on Assessors' plan as S. W. part lot 397, plot 4, plan 5005. Tax of 1912, $8.80.

Julia A. Pitts. A certain parcel of land containing 3780 square feet, with building thereon, situated upon the southwesterly side on private way off Standish avenue, bounded northwesterly by land now or late of Henry H. Faxon, southwesterly by land now or late of Martha Hinricksen, southeasterly by land now or late of Drusilla L. Varney and northeasterly by private way off Standish avenue. Being designated on Assessors' plan as part lot 117, plot 26, plan 5088. Tax of 1912, $36.30.

Mabel C. Pond, Leadville, S. Dakota. A certain parcel of land containing 5800 square feet, situated upon the corner of Billings road and Bromfield street, bounded northeasterly by land now or late of Edmund A. Fox, southeasterly by land now or late of Arthur C. Gardener, southwesterly by Billings road and northwesterly by Bromfield street. Being designated on Assessors' plan as lot 700, plot 3, plan 5027. Tax of 1912, $15.40.

Morris Posner and Dora Snyder, Boston. A certain parcel of land containing 4200 square feet, situated upon the northwesterly side of Davis street, bounded northeasterly by land now or late of Eva M. Linnell, northwesterly by land now or late of Robert W. Dover. southwesterly by land now or late of Morris Posner and Dora Snyder and southeasterly by Davis street. Being designated on Assessors' plan as lot 492. plot 14, plan 5031. Tax of 1912, $6.60.

Morris Posner and Dora Snyder, Boston. A certain parcel of land containing 4200 square feet, situated upon the northwesterly side of Davis street, bounded northeasterly by land now or late of Morris Posner and Dora Snyder, northwesterly by land now or late of Eugene A. Merrill, southwesterly by land now or late of John A. and Adolphus C. Sweezey and southeasterly by Davis street. Being designated on Assesors' plan as lot 491. plot 13, plan 5031. Tax of 1912, $6.60.

Martha P. Rideout. A certain parcel of land containing 6053 square feet, with building thereon, situated upon the corner of S. Central and Prospect avenues, bounded northerly by land now or late of Catherine W. Smith, westerly by land now or late of Martha P. Rideout, easterly by Prospect avenue and southerly by South Central avenue. Being designated on Assessors' plan as lot 10, 10, plot 2, plan 5181, section 2. Tax of 1912, $90.20. Then for Gypsy Moth Assessment, $1.20.

Martha P. Rideout. A certain parcel of land containing 4816 square feet, situated off S. Central avenue, bounded southwesterly by land now or late of Harriet H. Chapman, northwesterly by land now or late of Ida C. Bonney, northeasterly by land now or late of Catherine W. Smith and Martha P. Rideout and southeasterly by land now or late of Martha P Rideout. Being designated on Assessors' plan as part lot 9, block 2, section 2, plan 5181. Tax of 1912, $13.20.

Martha P. Rideout. A certain parcel of land containing 6034 square feet, with building thereon, situated upon the northwesterly side of S. Central avenue, bounded southwesterly by land now or late of Harriet H. Chapman, northwesterly by land now or late of Martha P. Rideout and southeasterly by South Central avenue. Being designated on Assessors' plan as part lot 9, block 2, section 2, plan 5181. Tax of 1912, $107.80. Then for Particular Sewer Assessment apportionment, $5.75. Then for Gypsy Moth Assessment, $2.65.

Maria F. Roche. A certain parcel of land containing 33150 square feet, with buildings thereon, situated upon the northerly side of Carruth street, bounded easterly by land now or late of Heirs William Gregory and Annie Cunniff, northerly by land now or late of Heirs William Gregory and Edward Colligan, westerly by land now or late of Heirs of James Gilraine and southerly by Carruth street. Being designated on Assessors' plan as lots 10-11-12, plot 2, plan 5079. Tax of 1912, $89.10. Then for Gypsy Moth Assessment, $.45.

Harlow H. Rogers, Boston. A certain parcel of land containing 9689 square feet, with building thereon, situated upon the northeasterly side of Muirhead street, bounded southwesterly by land now or late of Bessie L. Capen, northwesterly by land now or late of Annie L. Dorely and Metropolitan Manufacturing Co., northeasterly by land now or late of Frank E., Stanley F., and Harry B. Hall and Amelia F. Pillsbury, southerly by land now or late of Harriet L. Pierce and southwesterly by Muirhead street. Being designated on Assessors' plan as lots 24-25, plots 10-11, plan 5033. Tax of 1912, $114.40.

Frank E. Sanborn, Ohio. A certain parcel of land containing 6473 square feet, situated upon the northwesterly side of Elm avenue, bounded northeasterly by land now or late of Frank E. Sanborn, northwesterly by land now or late of William Emmel, southwesterly by land now or late of Ada J. Barbar and southeasterly by Elm avenue. Being designated on Assessors' plan as lot 233, plot 16, plan 5036. Tax of 1912, $22.55. Then for Sidewalk Assessment apportionment $3.13. Then for Street Watering Assessment, $1.06.

Frank E. Sanborn, Ohio. A certain parcel of land containing 6473 square feet, situated upon the northwesterly side of Elm avenue, bounded northeasterly by land now or late of William W. Cummings, northwesterly by land now or late of Ida L. Patten, Jos. B. Dimock and Ernest E. Patten, southwesterly by land now or late of Frank E. Sanborn and southeasterly by Elm avenue. Being designated on Assessors' plan as lot 232, plot 17, plan 5036. Tax of 1912, $22.50. Then for Sidewalk Assesment apportionment, $3.13. Then for Street Watering Assessment, $1.06.

Julia P. Sass. A certain parcel of land containing 3500 square feet with building thereon, situated upon the northerly side of Hamilton street, bounded northeasterly by land now or late of A. T. Stearns Lumber Co., northwesterly by land now or late of Patrick F. and Maria Downey, southwesterly by land now or late of Wilford L. Jefferson and southeasterly by Hamilton street. Being designated on Assesors' plan as lot 529, plot 9, plan 5013. Tax of 1912, $46.20.

Geraldine Scott. A certain parcel of land containing 4750 square feet, with building thereon, situated upon the southeasterly side of Davis street, bounded northeasterly by land now or late of Louis S. Cleaves, southeasterly by land now or late of Irwin S. Pritchard, southwesterly by land now or late of Wm. H. Curtis and northwesterly by Davis street. Being designated on Assessors' plan as lot 38, plot 5, plan 5034. Tax of 1912, $78.10.

Herbert M. Shaw, Jamaica Plain. A certain parcel of land containing 4200 square feet, situated upon the southerly side of Beach street, bounded easterly by land now or late of Nathan P. Merrill, southerly by land now or late of Chas. R. Ricketson, westerly by land now or late of Herbert J. Polk and northerly by Beach street. Being designated on Assessors' plan as lot 432. plot 25, plan 5023. Tax of 1912, $13.20. Then for Street Watering Assessment, $1.00.

Elizabeth J. Shea. Cambridge. A certain parcel of land containing 3150 square feet, with building thereon, situated upon the northerly side of Watkins street, bounded northeasterly by land now or late of Emma E. Gessler and Alvin R. Sanford, westerly by land now or late of Leon E. Brown, southerly by Watkins street. Being designated on Assessors' plan as lot 98, plot 16, plan 5063. Tax of 1912, $25.30. Then for Main Sewer Assessment apportionment, $3.71.

Margaret R. Smith and Wilhehmina White, Beachmont. A certain parcel of land containing 12181 square feet, with building thereon, situated upon the southerly side of Beale street, bounded easterly by land now or late of Elizabeth M. Prior, southerly by land now or late of Jennie R. Badger, westerly by land now or late of Katherine B. Keyes and northerly by Beale street. Being designated on Assessors' plan as lot 9, block 3, section 4, plan 5165. Tax of 1912, $103.40. Then for Main Sewer Assessment apportionment $8.05. Then for Particular Sewer Assessment apportionment, $10.84. Then for Street Watering Assessment, $1.54.

Katie L. Snow. A certain parcel of land containing 5000 square feet, with building thereon, situated upon the easterly side of Farrington street, bounded northerly by land now or late of First M. E. church and Ida S. Witham, easterly by land now or late of Annie L. Loud and Effie A. Hittle, southerly by land now or late of Helen G. Brooks and westerly by Farrington street. Being designated on Assessors' plan as lot 3, block E., section 6, plan5116. Tax of 1912, $74.80. Then for Street Watering Assessment, $1.00.

Anna F. Sparrow. A certain parcel of land containing 11250

avenue. Being designated on Assessors' plan as lot 12, block 6 (or C) section 2, plan 5177. Tax of 1912, $69.85. Then for Gypsy Moth Assessment, $.45.

Heirs or devisees of Catherine W. Staples. A certain parcel of land containing 5000 square feet, situated upon the westerly side of Freeman street, bounded northerly by land now or late of James Gavagan, westerly by land now or late of Harry S. Kaulbeck, southerly by land now or late of Lilla M. Turpie and easterly by Freeman street. Being designated on Assessors' plan as lot 199, plot 7, plan 5008. Tax of 1912, $11.00.

A. T. Stearns Lumber Co., Boston. A certain parcel of land containing 5260 square feet, situated upon the northeasterly side of Gould street, bounded northwesterly by land now or late of William E. Kingston, Eleazor F. Drew and Fred A. Arenberg, northeasterly by land now or late of Estelle B. Dickey, Lewis H. Dickey and Chas. H. Nye, Jr., southeasterly by land now or late of John P. Granahan and southwesterly by Gould street. Being designated on Assessors' plan as lot 395, plot 2, plan 5032. Tax of 1912, $11.55.

Angus A. Stuart. A certain parcel of land containing 7290 square feet, situated upon the easterly side of Billings road, bounded northerly by Sachem brook, southerly by land now or late of Park Land Co., easterly by land now or late of Georgianna Fay and westerly by Billings road. Being designated on Assessors' plan as lot 751, plot 19, plan 5002. Tax of 1912, $3.30.

Angus A. Stuart. A certain parcel of land containing 4810 square feet, with building thereon, situated upon the easterly side of Billings road, bounded northerly by land now or late of Teresa B. Vilk, easterly by land now or late of Wm. O. Carver, southerly by Sachem brook and westerly by Billings road. Being designated on Assesors' plan as lot 752, plot 18, plan 5002. Tax of 1912, $7.70.

Eleanor Stuart. A certain parcel of

Patrick J. Sullivan, Boston. A certain parcel of land containing 5000 square feet, situated upon the westerly side of Freeman street, bounded northerly by land now or late of James A. Mortell, westerly by land now or late of Charles H. Green, southerly by land now or late of Eunice E. Vaughan and easterly by Freeman street. Being designated on Assessors' plan as lot 202, plot 10, plan 5008. Tax of 1912, $11.00.

Margaret R. Thomas. A certain parcel of land containing 8953 square feet, situated upon the westerly side of Newton street, bounded southerly by land now or late of Margaret R. Thomas, westerly by land now or late of Edward B. Marsh, northerly by land now or late of George S. Thomas and easterly by Newton street. Being designated on Assessors' plan as lot 83, plot 5, plan 5085. Tax of 1912, $11.55.

Margaret R. Thomas. A certain parcel of land containing 10194 square feet, situated upon the westerly side of Newton street, bounded southerly by land now or late of Henry H. Faxon, westerly by land now or late of Horace W. Richmond, northerly by land now of late of Margaret R. Thomas and easterly by Newton street. Being designated on Assessors' plan as lot 82, plot 4, plan 5085. Tax of 1912, $13.20.

Frederick M. Torrey. A certain parcel of land containing 5559 square feet, with buildings thereon, situated upon the westerly side of Hamden Circle, bounded northerly by land now or late of Wood, Flagg & Thornton Trs., southerly by land now or late of Sachem Brook, westerly by land now or late of Wood, Flagg & Thornton Trs., and easterly by Hamden Circle. Being designated on Assessors' plan as lot 479, plot 7, plan 5014. Tax of 1912, $20.10.

Katherine G. Wagner. A certain parcel of land containing 6926 square feet with building thereon, situated upon the northerly side of South Central avenue bounded easterly by land now or late of Alice L. Curtis, Westerly by land now or late of Katherine G. Wagner, northerly by land now or late of Alice L. Curtis and southerly by South Central avenue. Being designated on Assessors' plan as part lot 13, block 1, section 2, plan 5176. Tax of 1912, $53.80. Then for Main Sewer Assessment apportionment $7.19.

Willard Welsh. A certain parcel of land containing 7110 square feet situated upon the corner of Belmont street and Lincoln avenue, bounded easterly by land now or late of Leila M. Rollins, southerly by land now or late of George A. Litchfield, westerly by Belmont street and northerly by Lincoln avenue. Being designated on Assessors' plan as lot 1, block 1, section 2, plan 5175. No. 6311 Main Sewer Assessment $66.78.

Heirs or devisees of Jessie C. Whitehead. A certain parcel of land containing 7200 square feet with building thereon, situated upon the southwesterly side of Kemper street, bounded northwesterly by land now or late of M. Emma Gram, southwesterly by land now or late of Wm. H. Faxon, southeasterly by land now or late of Matilda Bolton and northeasterly by Kemper street. Being designated on Assessors' plan as lot 25, plot 3, plan 5029. Tax of 1912, $60.50.

Lucy J. Whitehead. A certain parcel of land containing 4236 square feet situated upon the corner of Kemper and Bass streets, bounded northwesterly by land now or late of heirs of Jessie C. Whithead, southwesterly by land now or late of Wm. H. Faxon, southeasterly by Bass street and northeasterly by Kemper street. Being designated on Assessors' plan as lot 263, plot 2, plan 5039. Tax of 1912, $11.55.

Frank M. Whitman, Boston. A certain parcel of land containing 3912 square feet situated upon the southerly side of Vassall street, bounded easterly by land now or late of Asa T. McRae, southerly by Sachem Brook, westerly by land now or late of Annie E. Orswell and northerly by Vassall street. Being designated on Assessors' plan as lot 463, plot 14, plan 5011. Tax of 1912, $7.15.

Charlees A. Wight. Ashland, Mass. A certain parcel of land containing 3520 square feet situated upon the southerly side of Hamden Circle, bounded easterly by land now or late of Antoinette Ungroska, southerly by land now or late of Charles R. Sherman, westerly by land now or late of Dyer Enger and northerly by Hamden Circle. Being designated on Assessors' plan as lot 57, plot 16, plan 5012. Tax of 1912, $7.70.

Harold Wilder. A certain parcel of land containing 3500 square feet with building thereon, situated upon the southerly side of Eustis street, bounded northeasterly by land now or late of Patrick F. and Maria Downey, southeasterly by land now or late of Wilford L. Jefferson, southwesterly by land now or late of Mary E. Fleshman, and northwesterly by Eustis street. Being designated on Assessors' plan as lot 545, plot 21, plan 5013. Tax of 1912, $60.50.

Inez A. Zwicker. A certain parcel of land containing 5000 square feet situated upon the easterly side of Freeman street, bounded northerly by land now or late of James E. Callahan, easterly by land now or late of Leah S. Woodside, southerly by land now or late of Florence P. Mann and westerly by Freeman street. Being designated on Assessors' plan as lot 235, plot 3, plan 5007. Tax of 1912, $11.00.

Inez A. Zwicker. A certain parcel of land containing 5000 square feet with building thereon situated upon the easterly side of Freeman street, bounded northerly by land now or late of Florence P. Mann, easterly by land now or late of Wood, Flagg and Thornton Trs., southerly by land now or late of Louisa S. Steffens and westerly by Freeman street. Being designated on Assessors' plan as lot 236, plot 2, plan 5007. Balance of tax of 1912, $25.00.

WARD SIX.

Annie M. Biggs, Dorchester. A certain parcel of land containing 6561 square feet situated upon the southerly side of Glover avenue, bounded westerly by land now or late of James Perry, southerly by land now or late of heirs of Solomon H. Chandler, easterly by land now or late of Annie M. Biggs and northerly by Glover avenue Being designated on Assessors' plan as lot 7, plot 4, plan 6029. Tax of 1912 $12.10.

Annie M. Biggs, Dorchester. A certain parcel of land containing 650[illegible] square feet situated upon the southerly side of Glover avenue, bounded easterly by land now or late of Geo C. Wales, southerly by land now or late of Wood, Flagg & Thornton trs and heirs of Solomon H. Chandler westerly by land now or late of Annie M. Biggs and northerly by Glover avenue. Being designated on Assessors plan as lot 8, plot 3, plan 6029. Tax o 1912 $11.55.

Henry B. Black. A certain parcel of land containing 1794 square feet with building thereon, situated upon the corner of Holmes and Moscow streets bounded northerly by land now or late of Colin Goodwin, easterly by land now or late of Abbie B. Wellman southerly by Moscow street and westerly by Holmes street. Being designated on Assessors' plan as S 1-3 pt. lot 6, plot 13, plan 6037. Balance o tax of 1912, $19.85. Then for Particular Sewer Assessment apportionment $3.35.

Edward K. Boynton and Augusta G Locke, Boston. A certain parcel o land containing 8590 square feet, situated upon the southeasterly side o East Squantum street, bounded easterly by land now or late of Annie L Thompson and Charles E. Stratton southerly by land now or late o George E. Curtis, westerly by land now or late of Paul R. Blackmur and northwesterly by Squantum street Being designated on Assessors' plan as lot 82, plot 2, plan 6034. Tax o 1912, $9.90

Samuel Burchill. A certain parcel of land containing 2242 square feet with building thereon, situated upon the easterly side of Newbury avenue bounded northerly by land now or late of Annie E. Boisclair, easterly by land now or late of Ella M. Cottrell and Etta Krous, southerly by land now or late of Josephine A. Parker and westerly by Newbury avenue. Being designated on Assessors' plan as N. part lot 8, plot 5, plan 6028. Tax of 1912 $35.20.

Edward N. Carpenter, Trustee, Bertha G. Barri estate. A certain parcel of land containing 2500 square feet with building thereon, situated upon the southerly side of Hollis avenue bounded easterly by land now or late of Peter Cunniff, southerly by land now or late of C. E. Stratton & Emma L. Fratus, westerly by land now or late of Edward N. Carpenter, Tr, and northerly by Charles street or Hollis avenue. Being designated on Assessors' plan as E ½ lot 22, plot 15, plan 6028. Tax of 1912 $24.20. Then for Main Sewer Assessment apportionment, $1.89.

Herbert O. Cassidy. A certain parcel of land containing 5266 square feet with building thereon, situated upon the westerly side of Rawson road bounded northerly by land now or late of Ellen C. Douse and Elizabeth H Hendrickson, westerly by land now or late of Charles W. Payzant, southerly by land now or late of Charles M. Olfene and easterly by Rawson road. Being designated on Assessors' plan as lot 256, plot 4, plan 6010. Tax of 1912 $71.50. Then for Street Watering Assessment $1.00.

Herbert O. Cassidy. A certain parcel of land containing 7313 square feet with building thereon, situated upon the easterly side of Holmes street bounded northerly by land now or late of Theresa Barker, easterly by land now or late of William T. Moran and Heirs Patrick H. Clifford, southerly by land now or late of Elizabeth M. P Cottam and westerly by Holmes street. Being designated on Assessors' plan as plot 15, plan 6037. Tax of 1912, $84.70. Then for Main Sewer Assessment apportionment $4.44.

Grace E. Chappell. Calgary, Alberta, Canada. A certain parcel of land containing 4000 square feet, situated upon the northerly side of Channing street, bounded easterly by land now or late of Harry S. Huckins, northerly by land now or late of Lauchlin C. Martin, westerly by land now or late of William Reid and southerly by Channing street. Being designated on Assessors' plan as lot 812, plot 30, plan 6016. Tax of 1912, $10.45.

Joseph P. Clark. A certain parcel of land containing 16718 square feet with building thereon, situated upon the corner of Squantum and Walker streets, bounded northerly by land now or late of Ida A. Hayford and Katie A. Burt, westerly by land now or late of Nathan H. and Horatio N. Glover Jr., southerly by Walker street and easterly by Squantum street. Being designated on Assessors' plan as lot 27, plot 8, plan 6053. Tax of 1912, $94.60. Then for Main Sewer Assessment apportionment $13.76. Then for Street Watering Assessment $5.26. Then for Gypsy Moth Assessment $1.20.

Patrick Conners and ux Mary F. Conners. A certain parcel of land containing 3135 square feet with building thereon, situated upon the northerly side of Sagamore street, bounded easterly by land now or late of Patrick Barry, northerly by land now or late of Patrick Barry, westerly by land now or late of Mary F. Connors and southerly by Sagamore street. Being designated on Assessors' plan as plot 16, plan 6047. Balance of tax of 1912 $30.55. Then for Street Watering Assessment, $.84.

John J. Corkery, Cambridge. A certain parcel of land containing 5000 square feet situated upon the westerly side of Farrington street, bounded northerly by land now or late of Andrew R. Risem, westerly by land now or late of Hattie H. Walker, southerly by land now or late of City of Quincy and easterly by Farrington street. Being designated on Assessors' plan as lot 998, plot 10, plan 6110. Tax of 1912, $4.40. Then for Street Watering Assessment $1.00.

John J. Corkery, Cambridge. A certain parcel of land containing 5000 square feet situated upon the westerly side of Farrington street, bounded northerly and southerly by land now or late of City of Quincy, westerly by land now or late of Hattie H. Wagner and easterly by Farrington street. Being designated on Assessor's plan as lot 999, plot 11, plan 6110. Tax of 1912, $4.40. Then or Street Watering Assessment, $1.00.

John J. Corkery, Cambridge. A certain parcel of land containing 5000 square feet situated upon the westerly side of Farrington street, bounded northerly and southerly by land now or late of City of Quincy, westerly by land now or late of Hattie H. Wagner and easterly by Farrington street. Being designated on Assessors' plan as lot 1000, plot 12, plan 6110. Tax of 1912, $4.40. Then for Street Watering Assessment, $1.00.

George W. Cox. A certain parcel of and containing 12104 square feet situated upon the south westerly side of Safford street, bounded southeasterly by land now or late of Harriet A. Cox, southwesterly by a brook, northwesterly by land now or late of George W. Cox and northeasterly by Safford street. Being designated on Assessors' plan as lot 1030, plot 12, plan 6111. Tax of 1912, $6.05.

George W. Cox. A certain parcel of and containing 12631 square feet situated upon the southwesterly side of Safford street, bounded northeasterly by land now or late of Geo. W. Cox, southwesterly by a brook, northwesterly by land now or late of Keene, Howley and Newell Trs. and northeasterly by Safford street. Being designated on Assessors' plan as lot 1031, plot 11, plan 6111. Tax of 1912, $6.05.

George W. Cox. A certain parcel of and containing 13159 square feet, situated upon the southwesterly side of Safford street, bounded southeasterly by land now or late of Geo. W. Cox, southwesterly by a brook, northwesterly by land now or late of Keene, Howley and Newell Trs. and northeasterly by Safford street. Being designated on Assessors' plan as lot 1032, plot 10, plan 6111. Tax of 1912, $6.60.

George W. Cox. A certain parcel of land containing 13686 square feet, situated upon the southwesterly side of Safford street, bounded southeasterly by land now or late of Keene, Howley and Newell Trs., southwesterly by a brook, northwesterly by land now or late of Thomas J. Kiley and northeasterly by Safford street. Being designated on Assessors' plan as lot 1033, plot 9, plan 6111. Tax of 1912, $6.60.

Annie L. Craig. A certain parcel of and containing 6461 square feet situated upon the westerly side of Hancock street, bounded northerly by land now or late of Annie L. Craig, westerly by land now or late of Edward MacMulkin and Jeanette I. Wilson, southerly by land now or late of George H. Field and easterly by Hancock street. Being designated on Assessors' plan as lot 17, plot 7, plan 6035. Tax of 1912, $28.60. Then for Street Watering Assessment, $1.00.

Annie L. Craig. A certain parcel of and containing 6537 square feet situated upon the westerly side of Hancock street, bounded northerly by land now or late of Edward MacMulkin, westerly by land now or late of Edward MacMulkin, southerly by land now or late of Annie L. Craig and easterly by Hancock street. Being designated on Assessors' plan as lot 18, plot 6, plan 6035. Tax of 1912, $28.60. Then for Street Watering Assessment $1.00.

Sadie J. Dingwell. A certain parcel of land containing 6588 square feet with building thereon, situated upon the westerly side of Holmes street, bounded northerly by land now or late of Walter K. Shaw and Old Colony R. R. Co., westerly by land now or late of Old Colony R. R. Co., southerly by land now or late of Jessie M. Chapman and easterly by Holmes street. Being designated on Assessors' plan as lot 28, plot 6, plan 6036. Balance of tax of 1912, $52.30.

John Donovan. A certain parcel of land containing 4614 square feet with building thereon, situated upon the northerly side of Glover avenue, bounded easterly by land now or late of Jeremiah W. Donovan, northerly by land now or late of Charles E. Stratton, westerly by land now or late of Harriet C. McKeon and southerly by Glover avenue. Being designated on Assessors' plan as plot 21, plan 6032. Tax of 1912, $59.95.

Ingeborg C. Egner, Roxbury. A certain parcel of land containing 9987 square feet, situated upon the northerly side of Appleton street, bounded easterly by land now or late of Patrick Murphy, northerly by land now or late of Dana I. McIntyre, westerly by land now or late of Howard M. Dyer and southerly by Appleton street. Being designated on Assessors' plan as lot 56, plot 16, plan 6058. Being registered as Transfer Certificate No. 679, Book 4, Page 679, Norfolk District of the Land Court. Tax of 1912, $17.60. Then for Street Watering Assessment $1.40.

Axel E. Ellis. A certain parcel of land containing 4510 square feet situated upon the southwesterly side of Warwick street, bounded southeasterly by land now or late of Axel E. Ellis, southwesterly by land now or late of City of Quincy, northwesterly by land now or late of Henry J. Landry and northeasterly by Warwick street. Being designated on Assessors' plan as lot 888, plot 9, plan 6018. Tax of 1912, $7.70.

Axel E. Ellis. A certain parcel of land containing 4900 square feet with building thereon, situated upon the southeasterly side of Warwick street, bounded northeasterly by land now or late of Mary Mazzaccara, southeasterly by land now or late of City of Quincy, southwesterly by land now or late of Axel E. Ellis and northwesterly by Warwick street. Being designated on Assessors' plan as lot 889, plot 10, plan 6018. Tax of 1912, $30.80.

Patrick Farrell. A certain parcel of land containing 6097 square feet, situated upon the westerly side of Vane street, bounded southerly by land now or late of John Chaplin, westerly by land now or late of Wood, Flagg and Thornton Trs., northerly by land now or late of Albert O. Norton and easterly by Vane street. Being designated on Assessors' plan as lot 89, plot 25, plan 6005. No. 6093 Main Sewer Assessment $36.00.

Catherine E. Farwell, Lancaster, Mass. A certain parcel of land containing 8160 square feet situated upon the northerly side of Hamilton avenue bounded easterly by land now or late of Horatio N. Holbrook, northerly by land now or late of Joanna C. Weston, westerly by land now or late of Jennie M. Crane and southerly by Hamilton avenue. Being designated on Assessors' plan as lot 5, section 14, plan 6124. Tax of 1912, $6.60.

Catherine E. Farwell, Lancaster, Mass. A certain parcel of land containing 8160 square feet, situated upon the southerly side of Elliot avenue, bounded westerly by land now or late of Amanda C. Wiksten, southerly by land now or late of Jennie M. Crane, easterly by land now or late of Joanna C. Weston and northerly by Elliot avenue. Being designated on Assessors' plan as lot 9, section 14, plan 6124. Tax of 1912, $7.15.

Catherine E. Farwell, Lancaster, Mass. A certain parcel of land containing 8000 square feet situated upon the corner of Broadway and Revere streets, bounded northerly by land now or late of John E. Vandervert, westerly by land now or late of Henrietta Holbrook, southerly by Broadway and easterly by Revere street. Being designated on Assessors' plan as lot 1, section 3, plan 6127. Tax of 1912 $10.45.

Eliza E. Fitzgerald. A certain parcel of land containing 5000 square feet situated upon the westerly side of Fayette street, bounded northerly and southerly by land now or late of Hopkins and Small Trs., westerly by land now or late of Guivanni Crevella and easterly by Fayette street. Being designated on Assessors' plan as lot 1100, plot [illegible] plan 6107. No. 6196 Main Sewer Assessment $36.00.

Ardelle A. Foss. A certain parcel of land containing 13523 square feet with building thereon, situated upon the corner of Faxon road and Henry street bounded southerly by land now or late of William S. Daniels, westerly by land now or late of Clara M. Daniels, northerly by Henry street and easterly by Faxon road. Being designated on Assessors' plan as lots 31 and 32, plots 8 and 9, plan 6025. Tax of 1912, $89.10. Then for Main Sewer Assessment apportionment $7.95. Then for Street Watering Assessment $2.04.

Charles E. Fowrnier. A certain parcel of land containing 4112 square feet, situated upon the northerly side of Sagamore street, bounded easterly by land now or late of City of Quincy, westerly by land now or late of Mary A. Webb, northerly by land now or late of Mary A. Webb and southerly by Sagamore street. Being designated on Assessors' plan as lot 5, plot 22, plan 6047. Tax of 1912 $13.20. Then for Street Watering Assessment $.82. Then for Gypsy Moth Assessment $.68.

Charles E. Fowrnier. A certain parcel of land containing 4316 square feet, situated upon the northerly side of Sagamore street, bounded easterly and westerly by land now or late of Mary A. Webb and northerly by land now or late of Mary A. Webb and southerly by Sagamore street. Being designated on Assessors' plan as lot 6, plot 23, plan 6047. Tax of 1912 $13.20. Then for Street Watering Assessment $.80. Then for Gypsy Moth Assessment $.68.

Charles E. Fowrnier. A certain parcel of land containing 2975 square feet, situated upon the northerly side of Sagamore street, bounded easterly and westerly by land now or late of Mary A. Webb,northerly by land now or late of Letitia B. Evans and southerly by Sagamore street. Being designated on Assessors' plan as lot 7, plot 24, plan 6047. Tax of 1912 $9.90. Then for Street Watering Assessment $.80. Then for Gypsy Moth Assessment, $.67.

Charles E. Fowrnier. A certain parcel of land containing 3722 square feet, situated upon the corner of Sagamore and Prospect streets, bounded easterly by land now or late of Mary A. Webb, northerly by land now or late of Letitia B. Evans, westerly by Prospect street and southerly by Sagamore street. Being designated on Assessors' plan as lot 8, plot 25, plan 6047. Tax of 1912 $14.30. Then for Street Watering Assessment $1.08. Then for Gypsy Moth Assessment $.67.

Charles E. Fowrnier. A certain parcel of land containing 2819 square feet, situated upon the southerly side of Walker place, bounded easterly by land now or late of Mary A. Webb, southerly by land now or late of Mary A. Webb, westerly by land now or late of Letitia B. Evans and northerly by Walker Place. Being designated on Assessors' plan as lot 12, plot 29, plan 6047. Tax of 1912 $5.50.

Charles E. Fowrnier. A certain parcel of land containing 3245 square feet situated upon the southerly side of Walker place, bounded westerly by land now or late of Mary A. Webb, easterly by land now or late of City of Quincy, southerly by land now or late of Mary A. Webb and northerly by Walker place. Being designated on Assessors' plan as Lot 13, plot 30, plan 6047. Tax of 1912 $5.50.

Gertrude Fratus and Ellen B. Edwards. A certain parcel of land containing 4050 square feet, situated upon the easterly side of Coe street, bounded northerly by land now or late of Gertrude Fratus and Ellen B. Edwards, easterly by land now or late of Bertha E. Priest, southerly by land now or late of Thomas Radley and William Drea and westerly by Coe street. Being designated on Assessors' plan as lot 3, plot 11, plan 6046. Tax of 1912 $7.15.

Gertrude Fratus and Ellen B. Edwards. A certain parcel of land containing 4050 square feet, situated upon the easterly side of Coe street, bounded northerly and southerly by land now or late of Gertrude Fratus and Ellen B. Edwards, easterly by land now or late of John Golden and Bertha E. Priest and westerly by Coe street. Being designated on Assessors' plan as lot 4, plot 12, plan 6046. Tax of 1912 $7.15.

Gertrude Fratus and Ellen B. Edwards. A certain parcel of land containing 3600 square feet, situated upon the southerly side of Sagamore street, bounded easterly by land now or late of John Golden, southerly by land now or late of Gertrude Fratus and Ellen B. Edwards, westerly by land now or late of Gertrude Fratus and Ellen B. Edwards and northerly by Sagamore street. Being designated on Assessors' plan as lot 5, plot 13, plan 6046. Tax of 1912, $8.25. Then for Street Watering Assessment $.90.

Gertrude Fratus and Ellen B. Edwards. A certain parcel of land containing 3600 square feet, situated upon the corner of Sagamore and Coe streets, bounded easterly by land now or late of Gertrude Fratus and Ellen B. Edwards, southerly by land now or late of Gertrude Fratus and Ellen B. Edwards, westerly by Coe street and northerly by Sagamore street. Being designated on Assessors' plan as lot 6, plot 14, plan 6046. Tax of 1912, $9.90. Then for Street Watering Assessment, $.90.

Emma L. Fratus. A certain parcel of land containing 4000 square feet with buildings theron, situated upon the corner of Newbury and Hollis avenues, bounded easterly by land now or late of Peter J. Hannon, southerly by land now or late of Theresa Barker, westerly by Newbury avenue, and northerly by Hollis avenue. Being designated on Assessors' plan as lot 1, plot 13, plan 6028. Tax of 1912 $57.20.

Emma L. Fratus. A certain parcel of land containing 5750 square feet, situated upon the easterly side of Newbury avenue, bounded northerly by land now or late of John P. Granahan, easterly by land now or late of Charles E. Stratton, southerly by land now or late of Rose G. Bigoness and westerly by Newbury avenue. Being designated on Assessors' plan as lot 3, plot 10, plan 6028. Tax of 1912, $12.65.

Emma L. Fratus. A certain parcel of land containing 6238 square feet, with building thereon, situated upon the easterly side of Hancock street, bounded northerly by land now or late of Frank W. Crawford, easterly by land now or late of Charles Hayes, southerly by land now or late of Elizabeth L. Eastman and Edmund Parker Tr., and westerly by Hancock street. Being designated on Assessors' plan as lot 50, plot 8, plan 6031. Tax of 1912, $59.40. Then for Street Watering Assessment, $1.08.

Celia Goodwin. A certain parcel of land containing 5750 square feet, situated upon the westerly side of Birch street, bounded southerly by land now or late of Thomas Jackson, westerly by land now or late of Edwin E. and Virginia M. Cashie, northerly by land now or late of Charles E. Stratton and easterly by Birch street. Being designated on Assessors' plan as lot 17, plot 20, plan 6028. Tax of 1912, $7.70.

Colin Goodwin. A certain parcel of land containing 3840 square feet, with building thereon, situated upon the westerly side of Holmes street, bounded northerly by land now or late of Mary Hannon, westerly by land now or late of Old Colony R. R. Co., southerly by land now or late of Walter S. Pinkham and easterly by Holmes street. Being designated on Assessors' plan as plot 20, plan 6036. Tax of 1912, $60.50. Then for Main Sewer Assessment apportionment, $3.80. Then for Particular Sewer Assessment apportionment. $4.25.

Mary E. Hall. A certain parcel of land containing 11712 square feet, with building thereon, situated upon the corner of Faxon road and Edwin street, bounded westerly by land now or late of Maude L. Stevens, southerly by land now or late of William H. Grafton, easterly by Faxon road and northerly by Edwin street. Being designated on Assessors' plan as lots 14 and 15, plots 7 and 8, plan 6024. Tax of 1912, $102.30. Then for Main Sewer Assessment apportionment, $9.96. Then for Particular Sewer Assessment apportionment. $12.40. Then for Street Watering Assessment, $2.12.

Ada T. Hayden, Milton. A certain parcel of land containing 1908 square feet, situated upon the corner of Shoreham and Border streets bounded northwesterly by land now or late of Catherine Kittrick, northeasterly by land now or late of Catherine E. McNeil, southeasterly by land now or late of Border street and southwesterly by Shoreham street. Being designated on Assessors' plan as lot 1, plot 25, plan 6101 a. Tax of 1912, $2.20.

Ada T. Hayden, Milton. A certain parcel of land containing 1832 square feet, situated upon the northeasterly side of Shoreham street, bounded northwesterly and southeasterly by land now or late of Catherine Kittrick, northeasterly by land now or late of Catherine E. McNeil and southwesterly by Shoreham street. Being designated on Assessors' plan as lot 2, plot 26, plan 6101 a. Tax of 1912, $2.20.

Ada T. Hayden, Milton. A certain parcel of land containing 1770 square feet, situated upon the northeasterly side of Shoreham street, bounded northwesterly and southeasterly by land now or late of Catherine Kittrick, northeasterly by land now or late of City of Quincy, southerly by land now or late of Mary A. Webb and northerly by Walker place. Being designated on Assessors' plan as Lot 3, plot 27, plan 6101 a. Tax of 1912, $1.65.

Ada T. Hayden, Milton. A certain parcel of land containing 1885 square feet, situated upon the corner of Shoreham street and Standish road, bounded southeasterly by land now or late of Catherine Kittrick, northeasterly by land now or late of Ada T. Hayden, northwesterly by Standish road and southwesterly by Shoreham street. Being designated on Assessors' plan as lot 4, plot 28, plan 6101 a. Tax of 1912, $2.20.

Ada T. Hayden, Milton. A certain parcel of land containing 1250 square feet with building thereon, situated upon the southeasterly side of Agawam street, bounded southwesterly by land now or late of Mabel H. Verrill, southeasterly by land now or late of Charles R. Burkart, northeasterly by land now or late of Ada T. Hayden and northwesterly by Agawam street. Being designated on Assessors' plan as lot 31, plot 45, plan 6101 a. Tax of 1912, $16.50.

Ada T. Hayden, Milton. A certain parcel of land containing 1250 square feet, situated upon the southeasterly side of Agawam street, bounded northeasterly by land now or late of Mabel H. Verrill, southeasterly by land now or late of Ada T. Hayden, southwesterly by land now or late of James H. Sumner and northwesterly by Agawam street. Being designated on Assessors' plan as lot 34, plot 42, plan 6101 a. Tax of 1912, $1.65.

Ada T. Hayden, Milton. A certain parcel of land containing 1250 square feet, with building thereon, situated upon the southeasterly side of Agawam street, bounded southwesterly and southeasterly by land now or late of Ada T. Hayden, northeasterly by land now or late of James H. Sumner and northwesterly by Agawam street. Being designated on Assessors' plan as lot 35, plot 41, plan 6101 a. Balance of tax of 1912, $12.05.

Ernest R. Hitchcock. A certain parcel of land containing 2513 square feet with building thereon, situated upon the corner of Glover and Newbury avenues, bounded easterly by land now or late of Mary H. Murphy, northerly by land now or late of Wm. McCanville, westerly by Newbury avenue and southerly by Glover avenue. Being designated on Assessors' plan as lot A, plot 1, plan 6028. Tax of 1912, $39.60. Then for Main Sewer Assessment apportionment, $2.72.

George W. Hopkins and Francis J. Small, Trs. A certain parcel of land containing 5000 square feet situated upon the westerly side of Fayette street, bounded northerly by land now or late of Hopkins and Small Trs., westerly by land now or late of Jas. A. Crevella et al, southerly by land now or late of Axel E. Carlson and easterly by Fayette street. Being designated on Assessors' plan as lot 1102, plot 3, plan 6107. No. 6194 Main Sewer Assessment $36.00.

Ada F. Howard. A certain parcel of land containing 3390 square feet with building thereon, situated upon the corner of Vane street and Billings Rd. Bounded easterly by land now or late of Mollie Whyatt, southerly by land now or late of Wood, Flagg & Thornton Trs. westerly by Vane street and northerly by Billings road. Being designated on Assessors' plan as lot 97 A, plot 1, plan 6006. No. 6073 Main Sewer Assessment $8.42.

Annie M. Kelley. A certain parcel of land containing 5500 square feet, situated upon the easterly side of Felton street, bounded northerly by land now or late of Michael R. Molineaux, easterly by land now or late of Mary Richards, southerly by land now or late of Anna A. Hale and westerly by Felton street. Being designated on Assessors' plan as lot 298, plot 15, plan 6029. Tax of 1912, $12.10. Then for Main Sewer Assessment apportionment $4.16.

Clara B. Kestner, Somerville. A certain parcel of land containing 3000 square feet situated upon the southerly side of Conant road, bounded easterly and westerly by land now or late of Clara B. Kestner, southerly by land now or late of Elmer H. Warren and northerly by Conant road. Being designated on Assessors' plan as lot 48, plot 48, plan 6060. Tax of 1912, $8.25.

Clara B. Kestner, Somerville. A certain parcel of land containing 3250 square feet situated upon the southerly side of Conant road, bounded easterly by land now or late of Clara B. Kestner, southerly by land now or late of Henry F. Mosses, westerly by land now or late of Carl P. and Louise L. Mellows and northerly by Conant road. Being designated on Assessors' plan as lot 44, plot 44, plan 6060. Tax of 1912, $7.15.

Clara B. Kestner, Somerville. A certain parcel of land containing 3250 square feet situated upon the southerly side of Conant road, bounded easterly and southerly and westerly by land now or late of Clara B. Kestner and northerly by Conant road. Being designated on Assessors' plan as lot 45, plot 45, plan 6060. Tax of 1912, $8.80.

Clara B. Kestner, Somerville. A certain parcel of land containing 1625 square feet situated upon the northerly side of Conant road, bounded westerly by land now or late of Clara B. Kestner, northerly by land now or late of Clara B. Kestner, easterly by land now or late of Minnie A. Green and southerly by Conant road. Being designated on Assessors' plan as part lot 56, plot 56, plan 6061. Tax of 1912, $3.85.

Leonard Lawrence, Roxbury. A certain parcel of land containing 9572 square feet with building thereon, situated upon the southerly side of Appleton street, bounded easterly by land now or late of Frederick J. Stewart, southerly by land now or late of Charles E. S. McCorry, westerly by land now or late of William R. Cole and northerly by Appleton street. Being designated on Assessors' plan as lot 53, plot 12, plan 6057. Tax of 1912, $80.30. Then for Street Watering Assessment, $1.40.

J. Ernest Macdonald. A certain parcel of land containing 2806 square feet with building thereon, situated upon the corner of Billings road and Royal street, bounded southerly by land now or late of Wood, Flagg and Thornton Trs., westerly by land now or late of John F. Nelson, northerly by land now or late of Billings road and easterly by Royal street. Being designated on Assessors' plan as lot 295 A, plot 6, plan 6011. Tax of 1912, $42.46. Then for Main Sewer Assessment apportionment, $3.15. Then for Particular Sewer Assessment apportionment, $3.51. Then for Street Watering Assessment $.80.

Edward MacMulkin, Boston. A certain parcel of land containing 7640 square feet with buildings thereon, situated upon the westerly side of Hancock street, bounded southerly by land now or late of Annie L. Craig, westerly by land now or late of Edward MacMulkin, northerly by land now or late of Theresa Barker and easterly by Hancock street. Being designated on Assessors' plan as lot 19, plot 5, plan 6035. Tax of 1912, $114.40. Then for Gypsy Moth Assessment, $1.14.

Edward MacMulkin, Boston. A certain parcel of land containing 3362 square feet with building thereon, situated upon the southerly side of a private way off Holmes street, bounded westerly by land now or late of George N. Robinson, southerly by land now or late of Edward MacMulkin, easterly by land now or late of Edward MacMulkin and Annie L. Craig and northerly by a private way. Being designated on Assessors' plan as part lot 27, plot 18, plan 6035. Tax of 1912, $18.70.

Edward MacMulkin, Boston. A certain parcel of land containing 2300 square feet situated upon the southerly side of private way off Holmes street, bounded easterly by land now or late of Edward MacMulkin and Annie L. Craig, southerly by land now or late of Jeanette I. Wilson, westerly by land now or late of George N. Robinson and northerly by land now or late of Edward MacMulkin. Being designated on Assessors' plan as part of lot 28, plot 19, plan 6035. Tax of 1912, $5.50.

John F. Maguire, Boston. A certain parcel of land containing 3750 square feet situated upon the southwesterly side of Newport avenue, bounded northwesterly by land now or late of Hopkins & Small Trs., southwesterly by land now or late of Andrew Noble, southeasterly by land now or late of Mary E. Lazzaro and northeasterly by Newport avenue. Being designated on Assessors' plan as lot 907, plot 6, plan 6102. Tax of 1912, $4.40.

Daniel F. McLeod, Boston. A certain parcel of land containing 6450 square feet, situated upon the southerly side of West Squantum street, Bellevue Park, bounded westerly by land now or late of Horatio N. Holbrook, southerly by land now or late of heirs of Daniel Sullivan, easterly by land now or late of K. Palmer and northerly by West Squantum street. Being designated on Assessors' plan as lot 11, plot 4, plan 6115 section 2. Tax of 1912, $8.80.

Peter D. Morrison, Dorchester. A certain parcel of land containing 4225 square feet situated upon the easterly side of Vershire street, bounded northerly by land now or late of Storer F. Crafts, easterly by land now or late of William Campbell, southerly by land now or late of Blair B. Taylor and Tillie A. Taylor and westerly by Vershire street. Being designated on Assessors' plan as lot 246, plot 14, plan 6150. Being registered as certificate No. 168, book 1, page 168 Norfolk District of the Land Court. Tax of 1912, $5.50.

Isabella Morton. A certain parcel of land containing 4829 square feet with buildings thereon, situated upon the corner of Billings road and Apthorp street, bounded northeasterly and northwesterly by land now or late of Plaisted Trust, southwesterly by Billings road and southerly by Apthorp street. Being designated on Assessors' plan as lot 876 a, plot 20, plan 6018. Tax of 1912, $59.20. Then for Main Sewer Assessment apportionment, $6.45. Then for Street Watering Assesment, $.90.

Magnus Munn, Sharon. A certain parcel of land containing 2869 square feet with cellar thereon, situated upon the corner of Faxon road and Jefferson street, bounded northerly by land now or late of William A. Cook, westerly by land now or late of Newell and Snowling Construction Co., southerly by Jefferson street and easterly by Faxon road. Being designated on Assessors' plan as most southerly third part of lot 30, plot 15, plan 6026. Tax of 1912, $7.15.

Magnus Munn, Sharon. A certain parcel of land containing 1206 square feet, situated upon the easterly side of Holmes street, bounded northerly by land now or late of Elizabeth M. P. Cottam, easterly by land now or late of Abbie B. Wellman, southerly by lanw now or late of Colin Goodwin and westerly by Holmes street. Being designated on Assessors' plan as part lot 6, plot 11, plan 6037. Tax of 1912, $2.75.

Nettie L. O'Connor, Boston. A certain parcel of land containing 3086 square feet with building thereon, situated upon the easter

or late of Henry W. Hunt and Charles S. Taylor and by Squantum street, easterly by land now or late of Martin Cafe and northerly by West Squantum street. Being designated on Assessors' plan as lots 146, 147, 148, 149, 150, 153, 154, plots 7, 6, 5, 4, 3, 13, 12, plan 6141. Balance of tax of 1912, $2.00.

Josiah Quincy, Trustee. A certain parcel of land containing 7200 square feet situated upon the westerly side of Holmes street, bounded northerly by land now or late of James M. Williams & Old Colony R. R. Co., westerly by a private way, southerly by land now or late of Wm. E. Harmon and easterly by Holmes street. Being designated on Assessors' plan as lot 3, plot 3, plan 6091. Tax of 1912, $15.95. Then for Gypsy Moth Assessment $1.80.

Josiah Quincy, Trustee. A certain parcel of land containing about 5090 square feet situated upon the easterly side of Holmes street, bounded northerly by land now or late of Fred W. Wood, easterly by land now or late of Isabella Moir, southerly by land now or late of Sarah G. Gardiner and William F. Macy and westerly by Holmes street. Being designated on Assessors' plan as lot 4 a, plot 7, plan 6004. Tax of 1912, $11.00.

Mabel Ramsdell. A certain parcel of land containing 9002 square feet with building thereon, situated upon the northerly side of Billings street, bounded easterly by land now or late of Mary G. Harvie, northerly by land now or late of Sarah Ayers, westerly by land now or late of Ida E. Dennison and southerly by Billings street. Being designated on Assessors' plan as plot 24, plan 6071, Tax of 1912, $74.25. Then for Main Sewer Assessment, apportionment $5.67. Then for Street Watering Assessment $1.50.

E. Russell Rich, Milton. A certain parcel of land containing 7078 square feet situated upon the southerly side of Winslow road, bounded easterly and southerly by land now or late of John R. Nelson, westerly by land now or late of Georgianna Rich and northerly by Winslow road. Being designated on Assessors' plan as lot 183, plot 2, plan 6090. Being registered as Transfer certificate No. 1039, book 6, page 1039 Norfolk District of the Land Court. Tax of 1912, $6.05.

Georgianna Rich, Milton. A certain parcel of land containing 9087 square feet with building thereon situated upon the corner of Winslow road and East Squantum street, bounded northeasterly by land now or late of E. Russell Rich, southeasterly by land now or late of John R. Nelson, southwesterly by East Squantum street and northwesterly by Winslow road. Being designated on Assessors' plan as lot 184, plot 1, plan 6090. Being registered as Transfer Certificate No. 1040, book 6, page 1040, Norfolk District of the Land Court. Tax of 1912, $50.60.

Lottie L. Smeltzer, Boston. A certain parcel of land containing 4500 square feet with building thereon, situated upon the northerly side of Arnold road, bounded northerly and easterly and westerly by land now or late of Milton L. Conant and Southerly by Arnold road. Being designated on Assessors' plan as lot 122, plot 18, plan 6017 F. Balance of tax of 1912, $30.60.

John C. Stewart. A certain parcel of land containing 2982 square feet with building thereon, situated upon the corner of Faxon road and Jefferson street, bounded westerly by land now or late of Newell & Snowling Construction Co., southerly by land now or late of Aurelia R. Hill, easterly by Faxon road and northerly by Jefferson street. Being designated on Assessors' plan as part lot 12, plot 10, plan 6027 Tax of 1912, $42.90.

Charles E. Stratton, Boston. A certain parcel of land containing 3185 square feet situated upon the southerly side of Hunt street, bounded easterly by land now or late of Methodist Episcopal Church Society, southerly by land now or late of George H. Field, westerly by land now or late of George H. Field, and northerly by Hunt street. Being designated on Assessors' plan as lot B, plot 23, plan 6040. Tax of 1912, $6.60. Then for Street Watering Assessment $1.00.

Patrick J. Sullivan, Boston. A certain parcel of land containing 7990 square feet situated upon the corner of Billings road and Royal street, bounded easterly by land now or late of Edward J. Merlin, southerly by land now or late of Margaret R. Dingwell, westerly by Royal street and Northerly by Billings road. Being designated on Assessors' plan as lot 377 plot 1, plan 6012. Tax of 1912, $17.60. Then for Main Sewer Assessment apportionment, $7.33. Then for Street Watering Assessment, $1.42.

Patrick J. Sullivan, Boston. A certain parcel of land containing 5000, square feet, situated upon the easterly side of Royal street, bounded northerly by land now or late of Jessie A. Banks, easterly by land now or late of Frank G. Coombs, southerly by land now or late of Albert O. Norton and westerly by Royal street. Being designated on Assessors' plan as lot 380, plot 20, plan 6012. Tax of 1912, $11.00.

Arthur H. Weed, Boston. A certain parcel of land containing 13974 square feet with building thereon, situated off Belleview avenue, bounded northerly by land now or late of Hilda Carlson, easterly by Quincy Bay, southerly and westerly by land now or late of Mary F. Callahan. Being designated on Assessors' plan as lot 23, plot 2, plan 6086. Tax of 1912, $92.40.

Abbie B. Wellman. A certain parcel of land containing 4558 square feet situated upon the northerly side of Moscow street, bounded easterly by land now or late of Jas. H. Riley, northerly by land now or late of Elizabeth M. P. Cottam, westerly by land now or late of Magnus Munn, Colin Goodwin and Henry Black and southerly by Moscow street. Being designated on Assessors' plan as lot 5, plot 10, plan 6027. Tax of 1912, $11.00.

Blanche S. Wells. A certain parcel of land containing 3974 square feet, situated upon the corner of Bellevue road and Huckins avenue, bounded northerly and easterly by land now or late of Blanche S. Wells, westerly by Bellevue road and southerly by Huckins avenue. Being designated on Assessor's plan as lot 481, plot 27, plan 6109 a. Being registered as Transfer certificate No. 575, book 3, page 575 Norfolk District of the Land Court. Tax of 1912, $7.70.

Herbert L. Bill. A certain parcel of land containing 6957 square feet, situated upon the easterly side of Newbury avenue, bounded northerly by land now or late of Chas. E. Stratton, southerly by land now or late of heirs of Gilbert A. Waterhouse, easterly by land now or late of Henry W. Hunt and westerly by Newbury avenue. Being designated on Assessors' plan as lot 7, plot 42, plan 6056. Tax of 1912 $8.80. Then for Main Sewer Assessment apportionment, $7.29. Then for Street Watering Assessment, $1.40.

Edith A. Costain. A certain parcel of land containing 3200 square feet with building thereon, situated upon the northeasterly side of Hancock street, bounded northeasterly, southeasterly and northwesterly by land now or late of heirs of Thomas Costaine and southwesterly by Hancock street. Being designated on Assessors' plan as lot 4, plot 7, plan 6171. Tax of 1912, $29.15. Then for Street Watering Assessment, $.80. Then for Gypsy Moth Assessment, $.60.

Paul W. Costain and heirs or devisees of Margaret Costain. A certain parcel of land containing 3200 square feet with building thereon, situated upon the northeasterly side of Hancock street, bounded northwesterly by land now or late of heirs of Thomas Costaine, northeasterly by land now or late of heirs of Thomas Costaine, southeasterly by land now or late of Hah Ramsdell and southwesterly by Hancock street. Being designated on Assessors' plan as lot 8, plot 6, plan 6171. Tax of 1912, $10.45. Then or Street Watering Assessment, $.80. Then for Gypsy Moth Assessment, $.60.

Heirs or devisees of Thomas Costain. A certain parcel of land containing 22003 square feet, situated upon the northeasterly side of Hancock street, bounded northwesterly by land now or late of Edith A. Costaine, Rose and Michael J. Dolan and heirs of H. N. Glover, southeasterly by land now or late of Edith A. Costaine and Paul W. and Margaret Costaine and Eliab Ramsdell, southwesterly by Hancock street. Being designated on Assessors' plan as plot 5, plan 6171. Tax of 1912, $26.40.

Jeremiah W. Donovan. A certain parcel of land containing 20739 square feet situated upon the northwesterly side of West Squantum street, bounded southwesterly and northwesterly by a salt marsh, northeasterly by land now or late of Jeremiah W. Donovan and southeasterly by West Squantum street. Being designated on Assessors' plan as plot 1, plan 6158. Tax of 1912, $14.30.

Jeremiah W. Donovan. A certain parcel of land containing 23850 square feet, situated upon the northwesterly side of West Squantum street, bounded northwesterly and southwesterly by a salt marsh, northeasterly by land now or late of Old Colony Railroad and southeasterly by West Squantum street. Being designated on Assessors' plan as plot 4, plan 6158. Tax of 1912, $26.40.

John Donovan. A certain parcel of land containing 5325 square feet with building thereon, situated upon the northerly side of Walnut street, bounded easterly by land now or late of Ann Gilmartin, northerly by land now or late of heirs of Francis Guild, westerly by land now or late of John J. Kerrigan and southerly by Walnut street. Being designated on Assessors' plan as plot 4, plan 6167. Tax of 1912, $34.10.

John Donovan. A certain parcel of land containing 5855 square feet with building thereon, situated upon the southerly side of Newbury street, bounded easterly by land now or late of William J. Delorey, southerly by land now or late of heirs of Francis Guild, westerly by land now or late of Timothy J. Golden and northerly by Newbury avenue. Being designated on Assessors' plan as plot 6, plan 6168. Tax of 1912, $34.10.

Effie E. Fanning, Cambridge. A certain parcel of land containing 2192 square feet, situated upon the corner of Farrington and West Squantum streets, bounded southerly by land now or late of Odlina Hunter, westerly by Squantum street and easterly by Farrington street. Being designated on Assessors' plan as lot 1071, plot 1, plan 6108. Tax of 1912, $2.75.

Sarah G. Gardner. A certain parcel of land containing about 5050 square feet with building thereon situated upon the easterly side of John street, bounded northerly by land now or late of Herbert S. Barker, easterly by marsh, southerly by land now or late of City of Quincy and westerly by John street. Being designated on Assessors' plan as lot 10, plot 10, plan 6157. Tax of 1912, $8.80. Then for Street Watering Asessment $1.00.

Michael Lally and ux Catherine T. Lally, as joint tenants. A certain parcel of land containing 4820 square feet with buildings thereon, situated upon the southeasterly side of River street, bounded northeasterly by land now or late of Mattis Berzis et ux Annata, southeasterly by land now or late of Edward J. McGovern, southwesterly by a passage way and northwesterly by River street. Being designated on Assessors' plan as plot 15, plan 6169. Balance of Tax of 1912, $11.40.

Jeremiah O'Leary, Daniel J. Doyle and J. Montgomery Sears, Boston. A certain parcel of land containing 1825 square feet, situated upon the southerly side of Aberdeen road, bounded: westerly by land now or late of Jeremiah O'Leary, Daniel J. Doyle and J. Montgomery Sears, southerly by land now or late of Nelson, easterly by land now or late of Frank E. Wells and northerly by Aberdeen road. Being designated on Assessors' plan as lot 35, section B, plan 6080 B. Tax of 1912 $1.65.

Jeremiah O'Leary, Daniel J. Doyle and J. Montgomery Sears, Boston. A certain parcel of land containing 1837 square feet, situated upon the southerly side of Aberdeen road, bounded: easterly and westerly by land now or late of Jeremiah O'Leary, Daniel J. Doyle and J. Montgomery Sears, southerly by land now or late of Nelson and northerly by Aberdeen road. Being designated on Assesors' plan as lot 36, section B, plan 6080 B. Tax of 1912 $1.65.

Jeremiah O'Leary, Daniel J. Doyle and J. Montgomery Sears, Boston. A certain parcel of land containing 1862 square feet, situated upon the southerly side of Aberdeen road, bounded: easterly and westerly by land now or late of Jeremiah O'Leary, Daniel J. Doyle and J. Montgomery Sears, southerly by land now or late of August Wallquist and northerly by Aberdeen road. Being designated on Assessors' plan as lot 37, section B, plan 6080 B. Tax of 1912 $1.65.

Jeremiah O'Leary, Daniel J. Doyle and J. Montgomery Sears, Boston. A certain parcel of land containing 1887 square feet, situated upon the southerly side of Aberdeen road, bounded: easterly by land now or late of Jeremiah O'Leary, Daniel J. Doyle and Montgomery Sears, southerly by land now or late of August Wallquist, westerly by land now or late of Robert K. Dickerman and northerly by Aberdeen road. Being designated on Assessors' plan as lot 38, section B, plan 6080 B. Tax of 1912 $1.65.

John Rogerson, Boston. A certain parcel of land containing about 4575 square feet situated upon the easterly side of John street, bounded northerly by land now or late of Sarah G. Gardiner, easterly by marsh, southerly by land now or late of Frank P. and Adela J. Fulton and westerly by John street. Being designated on Assessors' plan at lot 9, plot 9, plan 6157. Tax of 1912, $.55.

Mayme Warinner, Boston. A certain parcel of land containing 2237 square feet situated upon the northeasterly side of East Squantum street bounded northerly by land now or late of Robert K. Dickerman, easterly by land now or late of Robert K. Dickerman, southerly by land now or late of Eben H. Scribner and southwesterly by East Squantum street. Being designated on Assessors' plan as lot 3, section c, plan 6080 c. Tax of 1912, $2.20.

Mayme Warinner, Boston. A certain parcel of land containing 2162 square feet, situated upon the easterly side of East Squantum street, bounded northerly and southerly by land now or late of Eben H. Scribner, easterly by land now or late of Robert K. Dickerman and westerly by East Squantum street. Being designated on Assessors' plan as lot 4, section c plan 6080 c. Tax of 1912. $2.20.

Mayme Warinner, Boston. A certain parcel of land containing 2125 square feet situated upon the easterly side of East Squantum street, bounded northerly by land now or late of Eben H. Scribner, easterly by land now or late of Annie J. Callaghan, southerly by land now or late of Robert K. Dickerman and westerly by Squantum street. Being designated on Assessors' plan as lot 5, section c, plan 6080 c. Tax of 1912, $2.20.

Harold Wilder. A certain parcel of land containing 2887 square feet with building thereon situated upon the northwesterly side of Myrtle street, bounded southwesterly by land now or late of Mattie E. Kilpatrick, northerly by land now or late of heirs of Sam'l. Wood, northeasterly by land now or late of Martha E. Jenkins and southeasterly by Myrtle street. Being designated on Assessors' plan as plot 6, plan 6166. Tax of 1912, $40.15. Then for Gypsy Moth Assessment, $.60.

Heirs or devisees of Caroline E. Wood, Boston. A certain parcel of land containing 810 square feet situated upon the corner of Oak avenue and Linden street, bounded northerly by land now or late of James M. Fay, southwesterly by Oak avenue, southeasterly by Linden street. Being designated on Assessors' plan as plot 9, plan 6163. Tax of 1912, $3.30.

OSCAR S. SANDBERG,
Collector of Taxes,
City of Quincy.

Wards 1, 2 and 3 in Evening Telegram.

LEWIS N. CURTIS,
PAINTER and GLAZIER.
LEADED STAINED GLASS.
DECORATOR and PAPER HANGER
OLD FURNITURE REFINISHED.
Orchard Place, off Spear street, Quincy

WILLIAM R. DIMOCK
Carpenter and Builder
Plans furnished and estimates given. All work personally and promptly attended to
133 PROSPECT AVENUE
WOLLASTON
Telephone 1938 W Quincy.

Quincy Savings Bank
BANK HOURS: Every Business Day except Saturday, 8.30 A. M. to 3 P. M.
SATURDAY—8.30 A. M. to 12 M.
CLARENCE BURGIN,
Treasurer.

Penniman's
TAXI SERVICE
Taxies and Touring Cars with careful and safe drivers to let for all occasions.
C. H. PENNIMAN, Prop.
Telephone 207.
June 13-tf

DO YOU WANT PUSINESS?
ADVERTISE IN THE LEDGER.

STRIKERS MADE OFFICERS

Schenectady Officials Take Unique Method of Keeping Order

Schenectady, N. Y., Nov. 29.—A decidedly new step in the handling of strike situations was taken by the officials of Schenectady, when thirty-two strikers of the General Electric company were appointed special policemen by Commissioner of Safety Cole. They were told that they would be expected to use their influence to prevent disorder and see that strike pickets did not forcibly interfere with any worker desiring to return to the shop.

Pickets were stationed at the two main gates of the plant by the strikers. They persuaded hundreds not to return to work, but without violence. The strike leaders, as well as city officials, insisted that no disorder will be tolerated.

Employes of the street car company aided the strikers by stopping their cars outside the electrical plant. The cars make a loop inside the company's property, but they were stopped outside and the conductors and motormen insisted that all workmen leave the cars and take their places in the ranks of the strikers. They thus had to face the pickets and many were turned back.

ARCHITECT POST DEAD

Designer of Famous Buildings Ill But Few Hours

New York, Nov. 29.—George Post, noted architect, died at his home in Bernardsville, N. J., after an illness of less than twenty-four hours, in his 76th year.

Mr. Post designed many of the famous buildings of this city and numerous others of note throughout the country. Among buildings of which he was the architect are the New York stock, cotton and produce exchanges; the College of the City of New York, the Pulitzer building, the Equitable building which was burned two years ago, the residences of Cornelius Vanderbilt and Collis P. Huntington in this city, the Wisconsin state capitol and the Manufacturers' Liberal Arts building, covering forty acres, at the Chicago World's Fair.

He was a member of numerous societies and had received many government appointments to membership on commissions and other bodies having to do with the fine arts.

TITANIC HERO THE ALAUNIA'S CAPTAIN

Rostron In Command of New Boston Cunarder

Boston, Nov. 29.—Captain Arthur H. Rostron, the hero of the Titanic rescue, has been given the honor of commanding the new Cunard liner Alaunia, which has left Queenstown on its maiden trip to Boston.

The Alaunia, the world's newest passenger steamship, has about 1000 passengers aboard, of which number 169 are cabin. The remainder are third class. The handsome vessel is expected to arrive here at the end of next week.

The Alaunia will remain on the Boston-Queenstown-Liverpool run until spring, when the weekly service of the Cunard line at this port will be started, with the steamships Caronia, Carmania, Laconia and Franconia.

OFFICER SUSPENDED

Brockton Policeman Will Explain Action at Football Game

Brockton, Mass., Nov. 29.—City Marshall Morey temporarily suspended Patrolman William F. Chandler from the police force, and Mayor Charles M. Hickey not only confirmed the suspension, but ordered Chandler to appear before the police committee to explain his actions at the Brockton high-Boston college high football game when 400 students tried to mob him.

The accused officer is charged with assaulting Benjamin Wiener, a senior in Clark university at Worcester, by knocking him down. The attack so provoked spectators, it is alleged, that they "rushed" the policeman.

FOUND DEAD IN CLUB

Medical Examiner Investigating Case of G. I. Pevear

Boston, Nov. 29.—G. Irving Pevear, a member of a wealthy family known in society and business throughout the country, was found dead under mysterious circumstances at the Algonquin club, 217 Commonwealth avenue.

The cause of death has not been announced by Medical Examiner Magrath, nor has it been possible to secure certain information from other sources. The body is at the North Grove street morgue.

Thaw Case Off Till Feb. 11

Concord, N. H., Nov. 29.—When Harry K. Thaw's attorneys filed reply to Sheriff Drew's return in the federal habeas corpus case it was conceded that the Thaw case will not come up in the United States district court before Feb. 11. The papers filed complete the record which Judge Aldrich has ordered printed.

King Ferdinand Goes to Sofia

Vienna, Nov. 29.—King Ferdinand of Bulgaria, whose long sojourn in Austria had led to repeated reports that he intended to abdicate, has left for Sofia.

MORE WARSHIPS SENT TO MEXICO

Three of Atlantic Fleet Sail From European Ports

PRESIDENT IN CLOSE TOUCH

Wilson, In New York, Has Arranged to Have All Messages From Mexico Relayed to Him—Expects Some Foreign Property Will Be Damaged During Next Six Weeks

Washington, Nov. 29.—Secretary Daniels ordered Rear Admiral Badger, commander-in-chief of the Atlantic fleet, to send the battleships Connecticut, Kansas and Ohio of the fourth division from Mediterranean ports to the east coast of Mexico as reliefs for the Louisiana, Michigan and New Hampshire of the second division.

The fourth division will sail for Mexico Dec. 1, calling at Guantanamo for coal, and probably will reach Vera Cruz Dec. 20 or 21.

Although it had been announced that the second division would relieve the third in Mexican waters, all seven battleships remained in gulf ports upon the arrival of the second. At the navy department, it was stated that the Louisiana, Michigan and New Hampshire would leave for home ports immediately upon the arrival of the vessels from the Mediterranean. The battleship New Hampshire is due in Vera Cruz from Tuxpam.

It has been stated by high officials that they expect Carranza to be in Mexico City by Jan. 1. It is believed it is because of this conviction that the additional warships are being headed toward Vera Cruz. They would be available if needed, and if not the second division can be relieved and the original plan carried out.

During his absence in New York President Wilson will continue in the closest touch with Mexican affairs. He arranged with Secretary of State Bryan to have all important messages, either from Lind or O'Shaughnessy, repeated to him. This action was not taken because any serious change is looked for, but because the president considers himself personally responsible for every move made by the United States.

It developed that he assured Sir William Tyrrell, secretary to Sir Edward Grey, British foreign secretary, that his official advices indicated the British representatives at Tuxpam and Tampico had exaggerated the seriousness of the situation there. Foreign property will be protected by the revolutionists, John Lind and Admiral Fletcher have been assured, and these promises have been accepted at their face value.

Because of the general forward movement undertaken by the constitutionalists, the president expects that some foreign property will be damaged and destroyed during the next six weeks. But he has been assured by the agents of Carranza, and the latter personally so assured William B. Hale, that claims for all damage caused by revolutionary activity will be paid in full so soon as the constitutionalists are in control of the country. This promise has been passed on by the president to the British foreign office.

Huerta In Need of Money

Mexico City, Nov. 29.—Provisional President Huerta summoned the managers of the Bank of London and Mexico and the National bank before him and explained to them the necessity of their financial assistance to meet the obligation of the National railways on Dec. 1. Interest payments of the railways due Dec. 1 aggregate 801,000 pesos gold. It was to raise this amount and the interest payments maturing Jan. 1 that E. N. Brown, president of the National railways went to New York, recently.

The gross earnings of the railways since December, 1912, show a decrease of practically 15,000,000 pesos gold. Losses on fixed charges and on property track and equipment aggregate many millions additional.

Failure to meet the payments in December would, it is claimed, give the right of foreclosure, but as such action would have to be brought in a Mexican court, because the company is a Mexican corporation, the difficulties to be encountered are obvious.

Garrison Tours New York Harbor

New York, Nov. 29.—Lindley M. Garrison, secretary of war, made a tour of New York harbor inspecting recent improvements along the Manhattan and New Jersey waterfronts, partially with a view to determining what if any further encroachments in the fairway of the Hudson may be permitted in the building of longer piers to accommodate large transatlantic liners.

Mexican Bandit Cornered

Salt Lake City, Utah, Nov. 29.—Ralph Lopez, the Mexican bandit for whom 300 men have been searching the mountains in this vicinty for a week, is now hiding in the tunnel in the Utah Apex mine near Bingham. His capture is but a matter of hours, according to information received here.

Mother of Twenty-One Dead

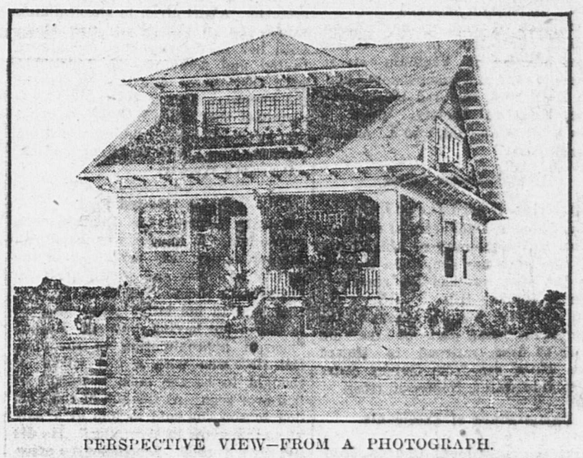
Shamokin, Pa., Nov. 29.—Mrs. George Landau, 56 years old, the mother of twenty-one children, died here.

CARPETS
Oriental
Domestic RUGS
LINOLEUM
MATTINGS
AT LOWEST POSSIBLE PRICES
John H. Pray & Sons Co.
646 Washington Street, Opp. Boylston Street

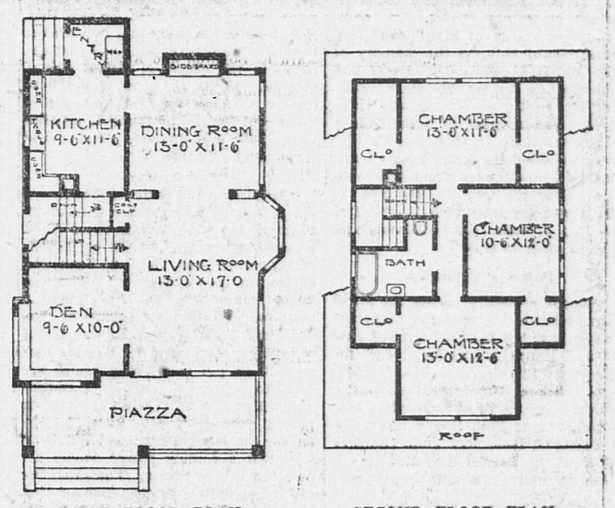
All Goods will be Delivered Free at Residences in Quincy
REPRESENTED IN QUINCY BY
Messrs. OTHO A. HAYWARD and WALTER J. WELLINGTON.

STYLISH LOW PRICED COTTAGE.

Design 763, by Glenn L. Saxton, Architect, Minneapolis, Minn.



PERSPECTIVE VIEW—FROM A PHOTOGRAPH.



FIRST FLOOR PLAN. SECOND FLOOR PLAN.

This is a very attractive cottage at low cost. The large living room has a den adjoining, which can be used as a bedroom. There are French doors between the two rooms. Dining room connects with the living room by wide pedestal columned opening. The pedestals are four feet six inches high, making space for bookcases on the living room side. A built-in sideboard in dining room. Built-in cupboards in kitchen. Good sized entry in rear, with space for refrigerator. Three chambers and bathroom in second story. Abundance of closet space. Size, 24 feet wide and 30 feet deep under the main part. Full basement. First story, 9 feet; second story, 8 feet. Finished in first story with birch, Washington fir or red oak; finished in second story with pine to paint. Birch or maple floors throughout first and second stories. Cost to build $2,600.

Upon receipt of $1 the publisher of this paper will supply a copy of Saxton's book of plans, "American Dwellings." It contains about 250 up to date designs of cottages, bungalows and residences costing from $1,000 to $6,000.

NEWSPAPER ADVERTISING

Why Newspaper Advertising Pays:

1. The **newspaper advertisement** is not buried—it is **accessible.**

2. The **newspaper advertisement** of a commodity continually or daily needed is read by the very people whose **continual** or **daily need** the advertiser desires to supply.

3. The **newspaper advertisement** may be seen **thirty** times a month—it is not limited to one appearance.

Through the daily newspaper the advertiser can make a local and intimate appeal to his prospective customer in his own community and in his own vernacular.

TRY A LEDGER AD

HISTORIC QUINCY.

City of Presidents Has Much of Interest

Old historic Quincy settled in 1625 has much of interest to visitors. When Braintree was incorporated in 1640, the territory now known as Quincy, was a part. In 1792 Quincy became an independent town, and in 1888 was incorporated as a city.

Quincy was named in honor of Col. John Quincy, descendant in the third generation from Edmund, 2d, who settled in Quincy, in 1634; grand-father of Abigail (Smith) Adams, the wife and mother of a President of the United States.

The city includes Wollaston, Atlantic, Quincy Point, South Quincy, West Quincy, Montclair, Norfolk Downs, Wollaston Park, Squantum, Houghs Neck, Adams Shore, Germantown and Quincy Neck, comprising in all over 16 square miles, of which 2,530 acres are in public parks.

Birthplaces of Presidents.

Birthplace of John Adams, the first Vice President and second President of the United States, Franklin street, Quincy Adams house built in 1681 and restored in 1897 by Adams Chapter, Daughters of the Revolution. Open to public. Admission charged.

Birthplace of John Quincy Adams, the sixth President of the United States, junction of Franklin street, Presidents road and Independence avenue. Built 1716, restored 1896 by the Quincy Historical Society. Open to public afternoons from 2 to 5. Admission charged.

Abigail Adams Cairn.

Penns Hill, erected June 17, 1896 by Adams Chapter, Daughters of the Revolution, to the memory of Abigail Adams, who with her son, John Quincy, from the spot watched the smoke of battle at Bunker Hill. Cairn composed of many historic stones, the corner stone being part of the old sleeper of first railroad in United States which ran from Quincy quarries to tide water, Neponset river.

Burial Place of Presidents.

First Congregational Church (Unitarian) at Quincy centre. In auditorium each side of high pulpit, are mural monuments, to the memory of John Adams, the second president, and John Quincy Adams, the sixth president of the United States, and their wives. The funeral of John Quincy Adams was held in this church. Beneath the entrance is the Adams tomb, reached by stairways from the vestibule. Near the tomb is the box in which was brought from Washington the body of John Quincy Adams, also the old town hearse.

Hancock Cemetery.

Hancock cemetery across the street from First church contains many old stones. Among the old graves are those of Henry Adams founder of the Adams family who died Oct. 5, 1646; Rev. William Thompson, 1st pastor over the Braintree church who died Dec. 10, 1666; Rev. Henry Flint who died Oct. 11, 1668; Rev. John Hancock father of the Patriot who died May 7, 1744, and many other notable people.

John Hancock Birthplace.

Adams street, junction of Dimmick and Hancock streets. A bronze tablet has been placed by the City of Quincy on Adams Academy to mark the place where the house stood in which the patriot John Hancock, the bold signer of the Declaration of Independence, was born.

President Adams Mansion.

Adams street, corner Newport avenue, Quincy. Residence of President John Adams and contains many family relics. Occupied by descendants Not open to public.

Presidents Lane.

Now Goffe street, leading from Adams street, near Mansion. Opened by John Adams to drive his cows to pasture.

Dorothy Q. House.

Hancock street, corner Butler road, Quincy, Old Quincy homestead in which Dorothy Q was born. Owned by the Massachusetts Society of Colonial Dames. Has quaint old paper on parlor put on for wedding of John Hancock and Dorothy Quincy; also secret chamber and other interesting features. Open free to the public on Saturdays, from 11 A. M., until 4 P. M. Other days admission charged.

Myles Standish Cairn.

Squantum heights, erected in 1895, in memory of Captain Myles Standish and his men of Plymouth Colony, who landed here Sept. 30, 1621, guided by the Indian Tisquantum.

Myles Standish Spring.

On the beach to the left and back of Squantum Inn. Spring of fresh cold water, where Standish and his party breakfasted and thence started to explore the country around Boston Bay

Squaw Rock.

Pile of rock, on which is a perfect head of a squaw, frequently mentioned in early Squantum history. Near by is also Sachem's Knoll.

A Typhoon In Japan.

My room on the second floor rocked and swayed, and it seemed as though the building could not hold together. After awhile I grew accustomed to the motion and the noise of breaking glass and dropped off to sleep, but a terrific crash right by my ear brought me up with a start. The sheet iron shutters of my windows had finally succumbed to the fury of the gale and, although fully eight inches outside of the glass, had bent in until the windows, sash and all, lay shattered on the floor. A drenching torrent whirled in through the crack between the resisting shutters, seized a screen and hurled it clear across the room on to my bed and then seized the bed and bounced it savagely up and down. Then part of the roof took leave and slid past my window with the nerve racking clatter of coal pouring into an empty steel bin.

By dawn the typhoon was satisfied with what it had done and moved on out to sea. I retrieved my saturated clothes and went downstairs.—Melvin A. Hall in Century.

Unconscious Memory.

The memory of sleepwalkers is occasionally prodigious under the influence of the dominating impulse that moves them. There is an instance of a poor and illiterate basket maker, who was unable to read or write, yet in a state of sleep he would preach fluent sermons, which were afterward recognized as having formed portions of discourses he was accustomed to hear in the parish church as a child more than forty years before. Quite as strange a case of "unconscious memory" is referred to by Dr. Abercrombie. A girl given to sleepwalking was in the habit of imitating the violin with her lips, giving the preliminary tuning and scraping and flourishing with the utmost fidelity. It puzzled the physician a good deal until he ascertained that when a child she lived in a room adjoining a fiddler who often performed on his violin in her hearing. —Pearson's Weekly.

A Faint Hearted Poet.

Samuel Rogers, the English poet, whose house in London was noted as a literary center, was very fond of the society of ladies and was a great favorite with them. Yet he never married, and in his latter years he used to regret not having done so. Rogers' "nearest approximation to the nuptial tie" was with a girl whom he thought to be the most beautiful he had ever seen. At the end of the London season she said to him at a ball, "I go tomorrow to Worthing." He did not go with her. Some months afterward, being at Ranelagh, he saw that the attention of every one was drawn toward a large party that had just entered. In the center of which was a lady leaning on the arm of her husband. Stepping forward to see this wonderful beauty, he found it was his love. She merely said, "You never came to Worthing."

Mission of the Russian Fleets.

A Russian fleet under command of Admiral Lesoffsky lay in New York harbor during the winter of 1863-4, and another was in San Francisco harbor for the same period. Thurlow Weed is authority for the statement that Farragut in his presence at dinner asked Lesoffsky why he was idling the winter away. The Russian answered, "I am here under sealed orders, to be broken only in a contingency that has not yet occurred." In general conversation he allowed it to appear that the particular contingency was that a foreign power should attack the United States. The same authority records a confirmation of this matter by Prince Gortschakoff in St. Petersburg, who showed the Czar Alexander's own order. — New York Sun.

Simple Transposition.

One of the artists had just finished singing "Sally In Our Alley." The song appeared to affect Pogson. I gave him a dig in the ribs and inquired:

"Upset you, old man?"

"That song," he began, "brings to my mind an incident of many years ago which happened when I was a boy. How well I remember the commotion, the wail of the governess, the shrieks of the mater! I had a little sister named Sally, and one day we were playing marbles (we called them 'alleys') when all of a sudden Sally swallowed one of my best 'glassies.'"

"But what's the connection with the song?" I asked.

"The alley in our Sally," replied Pogson as he edged away.—London Answers.

Ebony Backed Brushes.

When you clean the ebony brushes on your toilet table rub petroleum jelly over the backs before you wash the bristles, as this prevents the soda or ammonia in the water from injuring the ebony. The jelly should afterward be removed by polishing the back with a dry cloth.

Entertainment For All.

"A pretty girl can get a lot of entertainment out of her mirror," observes an exchange.

True! So can a plain girl who thinks she is pretty.—Boston Transcript.

No Deception.

Wife—You deceived me. When you married me you said you had a job on the road. Hub—Well, so I have; only it's a long time in arriving.—Baltimore American.

A Freethinker.

Willie—Paw, what is a freethinker? Paw—An unmarried man, my son. Maw—You go to bed, Willie.—Cincinnati Enquirer.

SIEGES OF PERONNE.

They Won For the Town the Cross of the Legion of Honor.

The town of Peronne, not far from Amiens, has had the distinction of being decorated with the Legion of Honor and can place the cross so much sought after by every Frenchman in its coat of arms and on its seal.

Peronne has two memorable sieges to its credit, the first in 1536 and the other during the Franco-Prussian war.

During the siege of 1536 Estournel, governor of the town, held out for more than a month against the Comte de Nassau, lieutenant of the Emperor Charles V. At the end of that time Nassau, who had failed in three assaults, gave up the siege.

The siege of Peronne during the war of "soixante-dix" was one of the bloodiest in history. The Prussians surrounded it on Nov. 30, 1870, and the town held out until Jan. 9, when with half the town in flames, no means of fighting the fire, not to mention the lack of food and drinking water, it capitulated.

The fire was so intense that the bells in the church towers were melted and the stacked silver pieces in the bank were turned into ingots. Six hundred and seventy houses were destroyed by fire and shells, while 3,000 soldiers and citizens were taken prisoners.—New York Sun.

FIRST IROQUOIS TREATY.

It Was Made Between the Indians and English In 1664.

The first treaty between the English and the Iroquois was made on Sept. 24, 1664, and ushered in a friendship that continued for more than a century. The Iroquois had been alternately at war and peace for sixty years, and the English found their dusky allies valuable in the war with the French for Northern American supremacy.

The treaty with the Iroquois was one of the first official acts of the English governor, who earlier in the same month had taken over the Dutch possessions and changed the name of New Amsterdam to New York and that of Fort Orange to Albany. In 1693 and again three years later the French invaded the Iroquois country, and the redskins lost half of their warriors. In 1713 the French gave up all claim to the Iroquois, and peace reigned for a time, but in 1755 the warriors joined the English in the war for the conquest of Canada.

When the American Revolution broke out the Iroquois adhered to the crown. At the conclusion of the war most of the Iroquois took refuge in Canada.—Philadelphia Ledger.

Open to Conviction.

No rock was ever more firmly fixed than were Mrs. Manser's opinions, but she considered herself of an extremely pliable disposition, with a mind open to conviction on all sides.

"It's the strangest thing to me the way the rest of the family talk as if I were set in my views," she said one day to her nephew William's bride, with whom she had been laboring on the subject of calling cards for more than an hour. "It seems to me you're sort of taking the same tone," she continued, looking sharply at the young woman, "and I don't want you to. There isn't anybody in this world that's readier to be convinced she's in the wrong than I am by people who know more than I. All they've got before 'em ever is to prove to me that they do know more than I, and I tell you, my dear, there hasn't one of 'em ever been able to in this family!"—Youth's Companion.

Catching a Bride.

Among certain Siberians the bridegroom is not permitted to have a wife until he can catch her. But they do not give him a fair race in the open. The bride, surrounded by her female friends, awaits him in a big tent. As soon as she sees him she runs off. He follows like Hippomenes after Atalanta. But instead of obstacles being thrown in the way of the bride they are thrown across the path of the bridegroom. The pursuing groom falls over old women, chairs, tables, stones and fishing rods or is tripped up by ropes. Only when it is feared he might give up and sulk and go away without the fleeting lady is he permitted to overtake her. Then as she falls into his outstretched arms it may be imagined she utters some equivalent of "This is so sudden!"

One Reason.

Frederick Townsend Martin, writer and social leader, was asked at a dinner in New York if he could account for the enormous number of bachelors.

Mr. Martin stroked his mustache and smiled.

"Well," he said thoughtfully, "a bachelor, you know, is a man who never has to answer questions that he doesn't want to answer."—Washington Star.

Embarrassing.

"Mamma," said Mary, eight years old, "I'm glad I'm not a boy."

"What makes you feel that way?" said mamma.

"Well, I think if I were a boy it would be so embarrassing to propose," she replied.—Indianapolis News.

Pessimistic.

"I suppose your baby sister cries some, don't she?"

"Cries! Why, she just seems to look on the dark side of things all the time."—Philadelphia Record.

Many a great effort in life owes its final success to the sound of a faint cheer.

Santa Claus

The Only Case on Record Where He Was Seen Filling Stockings

By WINIFRED BALDWIN

Christmas was coming. The Severance children—the oldest twelve, the youngest five—were on the tiptoe of expectation, each wondering what Santa Claus would bring him or her; what they would get from mamma, from aunts, uncles or friends.

I have not mentioned papa, because in the Severance family papa was an uncertain quantity. At any rate, there had been no papa for several years. He had been away so long that he was beginning to fade from the memory of the older children, while the youngest did not remember him at all. Louise, a lovely girl of twelve, recollected him very well, a genial man with a bald head, who used to take her on his lap and tell her stories and give her candy. None of the children could recall just when he went away or how he came to go. Louise had once asked her mother about it, and the question had given so much pain that the child forbore to mention the subject again. Tommy, the youngest, had trodden on delicate ground by saying one day, "Mamma, why haven't I a papa like other boys?" His mother burst into tears, and, young as he was, Tommy had learned that his papa was not to be mentioned in the family.

The Severances lived in the country, where there were coasting and skating and such like winter sports. Two days before the glorious holiday it began to rain, and the rain turned to snow, and early in the morning the wind turned to the northwest, the clouds disappeared, the temperature fell and the air was full of delicious ozone.

"Golly," exclaimed Ben, the next child in age to Louise, on awaking and noticing the change, "we've got snow, and if this weather holds we'll have skating tomorrow. That's the kind of a Christmas for me."

All day long preparations were going on for the next day's festivities. The children were interested in everything



SANTA CLAUS FILLING THE STOCKINGS.

that was done. Mrs. Severance made the preparations for the dinner with her own hands, Aunt Sarah attended to procuring the evergreens and the holly for decorations, and Louise helped her put them up. All through the day packages were coming in either by express or post, and every time one arrived there was a struggle to keep the child to whom it was addressed from opening it to see what was inside. Despite all the care taken Tommy succeeded in getting away with a little box addressed to him and had nearly got the wrapping off when his mother caught him and took it away from him.

When the postman delivered the afternoon mail Louise met him at the door and received a letter. She took it into her mother, who was in the kitchen making mince pies. Mrs. Severance the moment she caught sight of the superscription seized the letter, tore it open, read it and, throwing her arms about her daughter's neck, wept. Then she began to laugh.

"Oh, mamma," cried the frightened girl, "you've got hysterics! Don't, please don't." And she hugged her mother to her.

Suddenly Mrs. Severance released herself and was about to speak, but changed her mind, and, going up to her room, shut the door and remained there some time. When she came out she seemed much changed for the better. Her step was light, and she continued her work apparently with a newborn happiness. Louise was curious to know what had happened; but, as I have said, Louise was a lovely girl, and one of the things a lovely girl would do under the circumstances would be to refrain from asking questions, knowing that if her mother wished to tell her anything she would tell her of her own accord. But Louise did not worry, seeing that her mother seemed so happy.

That evening—Christmas eve—the sun set in a cloudless sky, and at the same time a great round disk, the full moon, rose in the east. Aunt Sarah read to the children the familiar poem, "The Night Before Christmas;" then they all went out to look at the beautiful night.

"Why, it's just as it is in the poem," said one of the children. "The moon is shining 'on the breast of the new fallen snow.'"

"So it is," said Tommy. "I wish Santa Claus would come along in his sleigh with his reindeers, 'on, Donder; on, Blitzen; on, Dancer and Prancer,' and the rest of 'em."

There was an immense fireplace in the living room, so large that a man's body could go through it. Mrs. Severance insisted that the stockings should be hung up over this fireplace, since it was by far the easiest chimney for Santa Claus to come through. Besides, he could easily get into it from the roof. The children approved of helping him in his kindly work, but they all wanted to sleep in the living room, because they said they might catch a glimpse of him as he came down. So it was agreed that a cot or two be moved into the room and a bed be made on the lounge, so that the whole family might sleep in the living room and watch for Santa to come down the chimney.

When the children were all tucked in they kept up a chat for some time. Tommy said that he was going to keep awake all night so that he would be sure that he wouldn't miss seeing Santa come down. He kept his resolution by going to sleep five minutes after he made it. Then the others one by one dropped off. About 10 o'clock their mother came in and, after making sure they were properly covered, took her place on the lounge.

Just about daylight on Christmas morning, when every child was sleeping soundly, Mrs. Severance shook Tommy, and when he opened his eyes she said:

"Tommy, I hear a sound in the fireplace. I think Santa Claus has come."

Tommy sat up, as wide awake as he had ever been in his life. Piercing through the uncertain light, he saw Santa Claus filling the stockings from a great bag. Then Louise awoke, and then Ben, and presently every child was sitting up looking at the strange sight.

"Santa," cried Tommy, "please give me a jumping jack."

Out came a jumping jack from the bag and was thrust into Tommy's stocking. The children all began to ask for the toys they wished, and in nearly every case the request was granted. When Santa Claus had filled all the stockings and emptied his bag as well he took off a toque he wore on his head and divested himself of his long fur coat and pulled off a white beard and stood before them, a middle aged gentleman.

"I do believe it's papa!" exclaimed Louise.

"You're right, dear child," said the impersonator of Santa Claus. "Your papa has come home to spend Christmas with you all, and he is never going away again, either."

He embraced them all; then they got up in their nighties or pajamas, some of them putting on dressing gowns, and took down their stockings, and never was such a hubbub known in the Severance home before.

The morning was cold and crisp, and a fire was laid on the hearth, and the children enjoyed their toys, though the older ones were so delighted at having their long absent father with them that they took little thought as to what he had brought them.

That was the happiest Christmas the Severance family ever spent. Both the father and the mother seemed overjoyed about something, though the children could not tell what it was. Aunt Sarah insisted on taking care of the Christmas dinner so that Mrs. Severance could be with her husband. Louise, who was very handy, helped her aunt. Louise set the table, put on the cranberry sauce for the turkey, and the celery and a piece of bread at every plate. Then she finished by placing a vase in the center filled with flowers.

When all were seated at table Mr. Severance said grace, mentioning some inestimable blessing that had been bestowed upon the family. Louise, when she raised her head, looked at her mother and saw her eyes wet with tears. But such things rarely make much impression on children, and this inestimable blessing, whatever it might be, was soon forgotten in the dinner.

In the afternoon the children went skating on the pond, their father yielding to their solicitations to go with them. The ice cracked a little under them, so he did not go on to it, but stood on the shore watching them. Having skated for awhile, Ben, who had received a new sled, took off his skates, and he and Louise spent the rest of the afternoon coasting. The children were all pretty tired before bedtime and were not sorry to be tucked in by mamma and kissed all around by papa, and before 9 o'clock every one of them was sound asleep.

Louise slept with her Aunt Sarah. The child was old enough to wish to know something of her father's homecoming and asked her aunt to tell her. Aunt Sarah, thinking it as well to satisfy her, said that before her father went away a bad woman had made trouble between him and her mother. It had been all explained away just before Christmas, and the father's return had been set for Christmas. It had also been arranged that the father should come home Christmas eve and make his appearance to the children as Santa Claus on Christmas morning.

A Bargain

Mr. N. Webster said "a bargain is an advantageous purchase;" in present day language we call it "getting a little more for your money."

Under either interpretation the live store justly deserves consideration as **THE BARGAIN CENTRE** for nowhere else will you be able to make more advantageous clothes purchases or get more clothes value for your money than here and in

Kuppenheimer Clothes



Copyright 1913 The House of Kuppenheimer



Copyright 1913 The House of Kuppenheimer

We've some suits and overcoats at $20.00 that you cannot duplicate for less than $22.50 or $25.00 elsewhere.

We've others for as little as $18.00 and from that up to $27.00 that are bargains in every sense of the word, that are "advantageous" in point of superior style, supreme quality and unequalled tailoring.

If you're a bargain hunter and know values you'll enjoy buying here; if not you're protected by the broadest guarantee a merchant can give—Satisfaction or your money back.

This also applies to *our* $10, $12.00 and $15.00 Suits and Overcoats.

REMICK'S Music Hall Block

NO--LICENSE VOTES

The following summary shows the vote of Quincy since the present Local Option law went into effect:

Year.		No.	Yes.	Total.	Majority.	Silent.
1912		3086	1641	5071	1445	344
1911		2956	1198	4477	1758	323
1910		3252	1234	4486	2018	265
1909		3262	1199	4453	2063	333
1908		3470	1282	4752	2188	331
1907		3386	1159	4545	2227	260
1906		3012	968	3980	2044	300
1905		2957	957	3914	2000	304
1904		2938	1104	4042	1834	324
1903		2734	1170	3904	1564	323
1902		2604	1346	3950	1258	313
1901		2512	1226	3738	1286	350
1900		2192	1412	3604	780	361
1899		2213	1388	3600	825	272
1898		2124	1191	3315	933	261
1897		2047	1194	3427	853	186
1896		2074	1370	3444	704	149
1895		1958	1177	3135	781	208
1894		1889	1037	2926	852	273
1893		1886	1060	2946	826	249
1892		1860	956	2816	904	176
1891		1659	835	2494	824	250
1890		1339	721	2059	618	351
1889		1162	618	1780	544	333
1888	(city)	1394	458	1852	936	414
1888	(town)	1064	293	1357	771	459
1887		1071	259	1330	812	425
1886		1017	258	1275	759	325
1885		1002	510	1512	492	200
1884		1067	407	1474	660	200
1883		1086	458	1544	628	126
1882		1057	457	1514	600	75